

2

ICONES  
FUNGORUM JAVANICORUM

VON

O. PENZIG und P. A. SACCARDO

~~~~~  
Tafeln.  
~~~~~

BUCHHANDLUNG UND DRUCKEREI

FORMALS

E. J. BRILL

LEIDEN. — 1904

PRO 7532

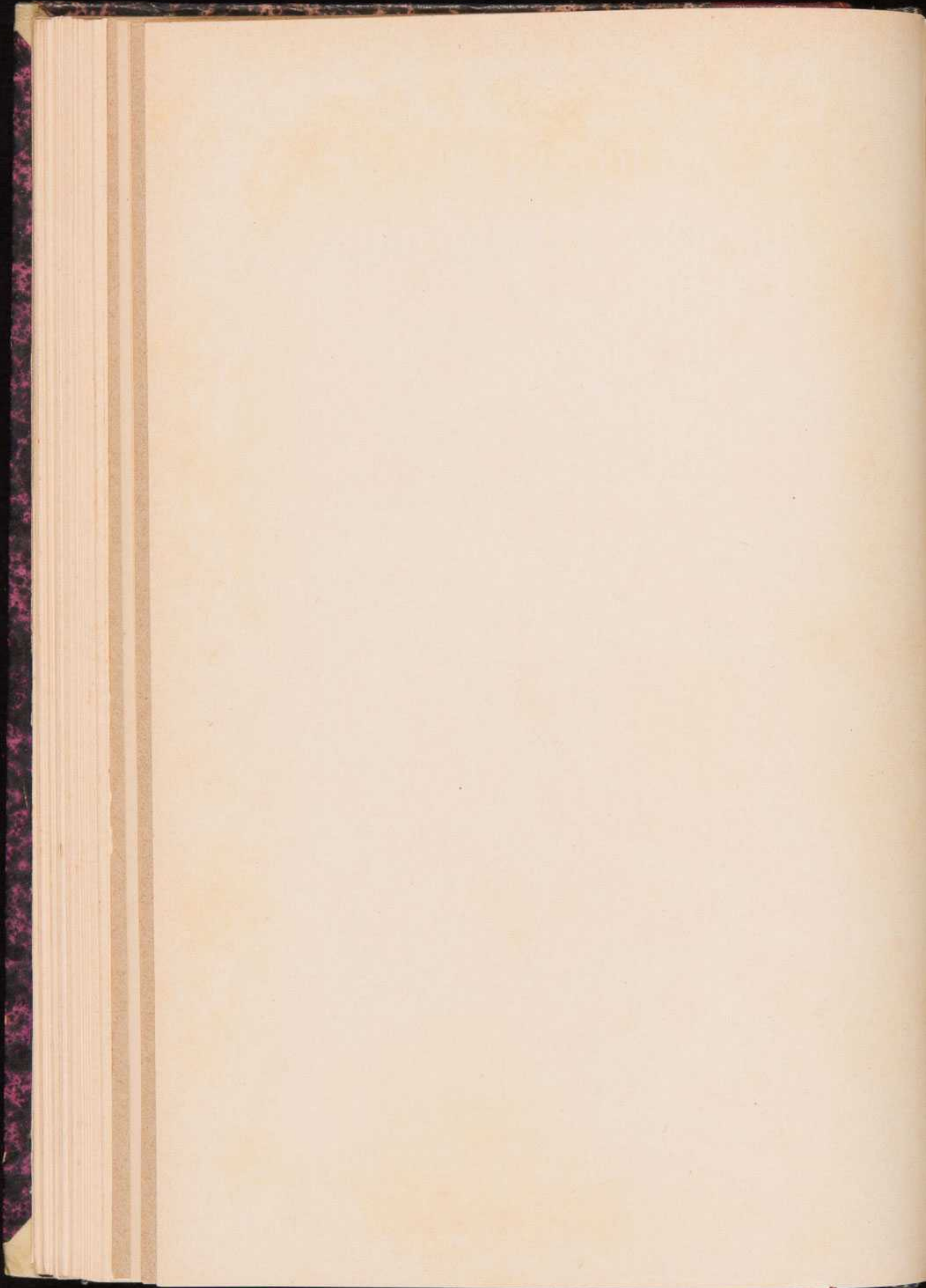

ICONES  
FUNGORUM JAVANICORUM

VON

O. PENZIG und P. A. SACCARDO

~~~~~  
Tafeln.  
~~~~~

—————  
BUCHHANDLUNG UND DRUCKEREI  
VORMALIG  
E. J. BRILL  
LEIDEN. — 1904



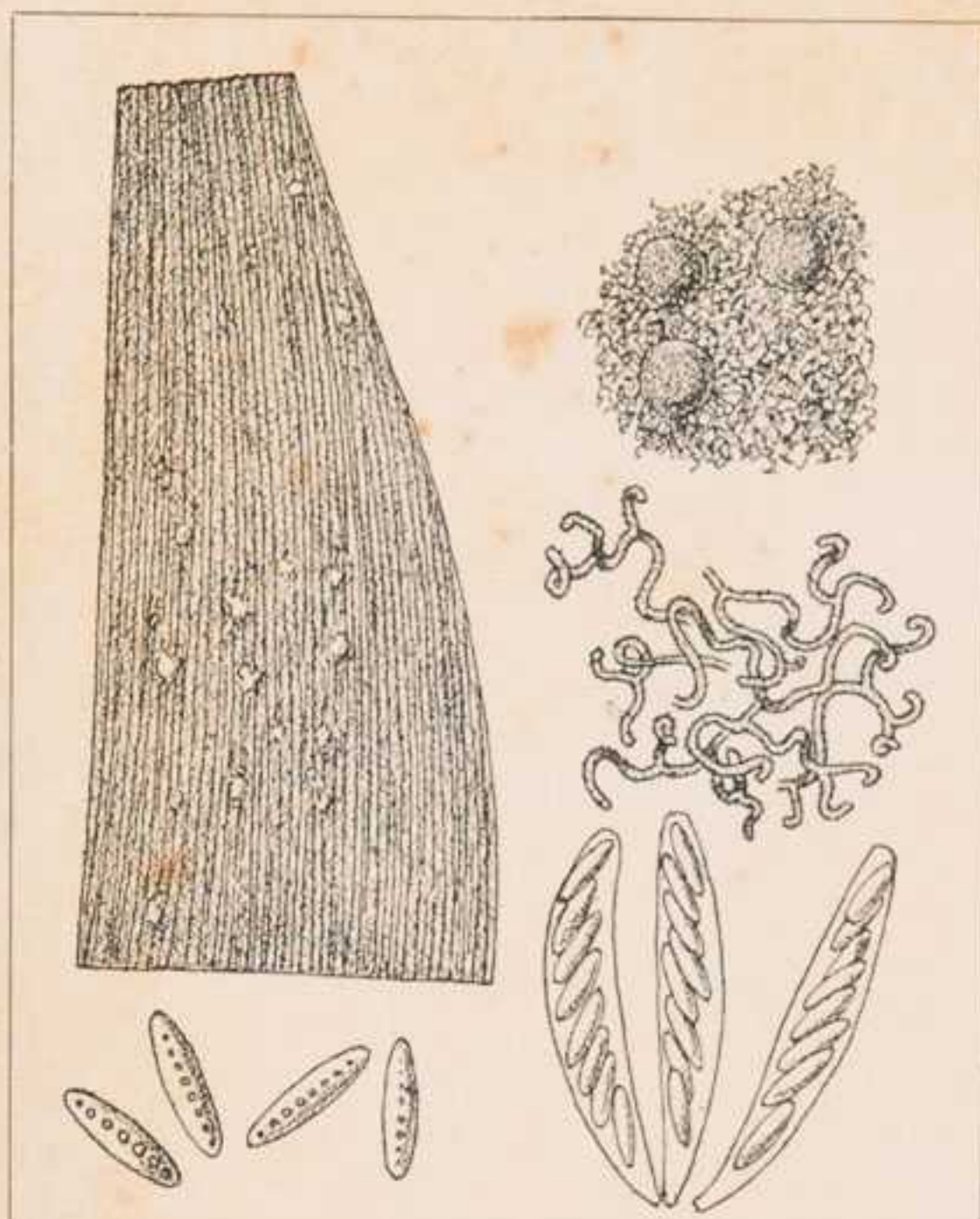

1. *Cryptothecium javanicum* Penz. et Sacc.

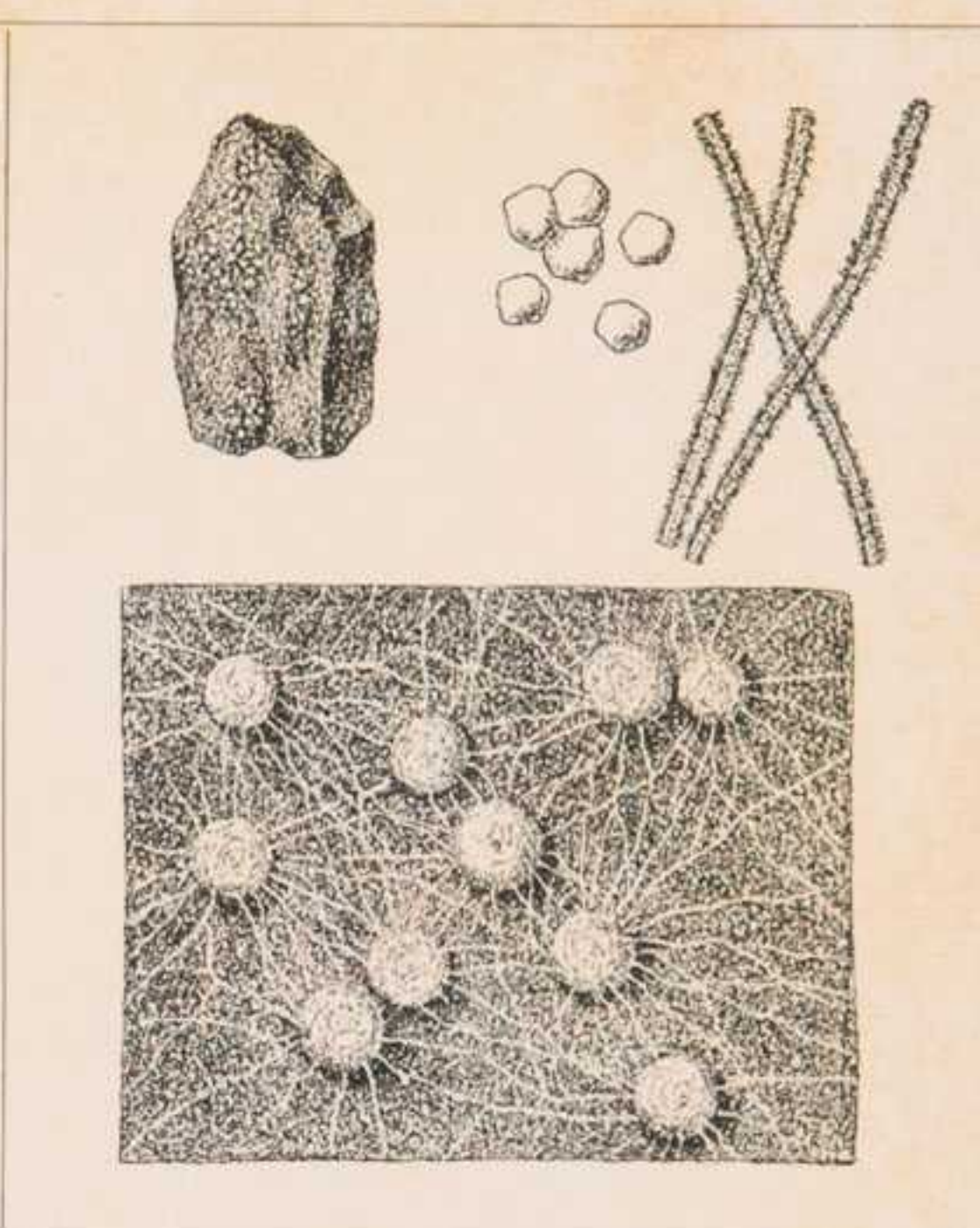

2. *Myriococcum spinuligerum* Penz. et Sacc.

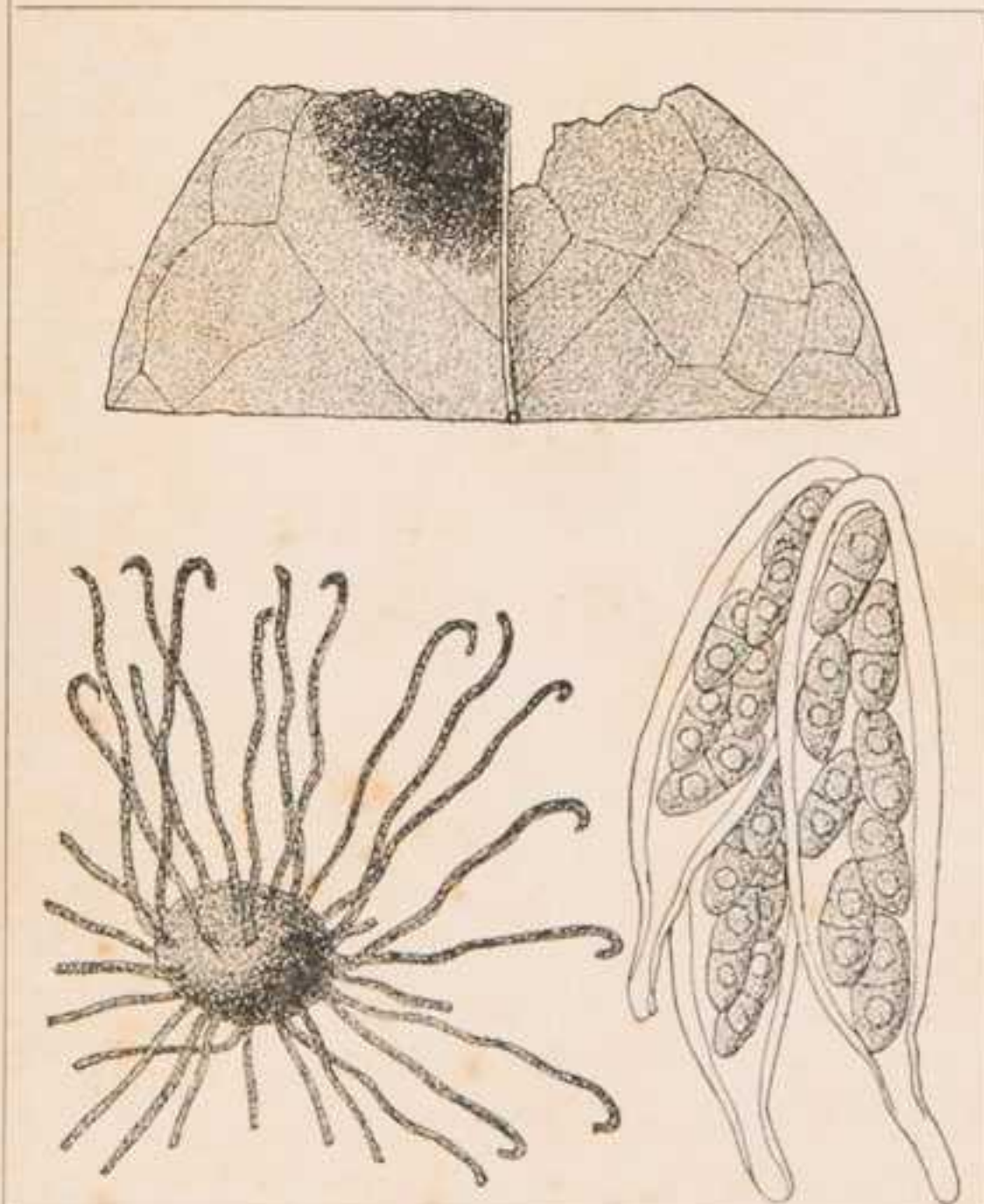

3. *Dimerosporium hamatum* Penz. et Sacc.

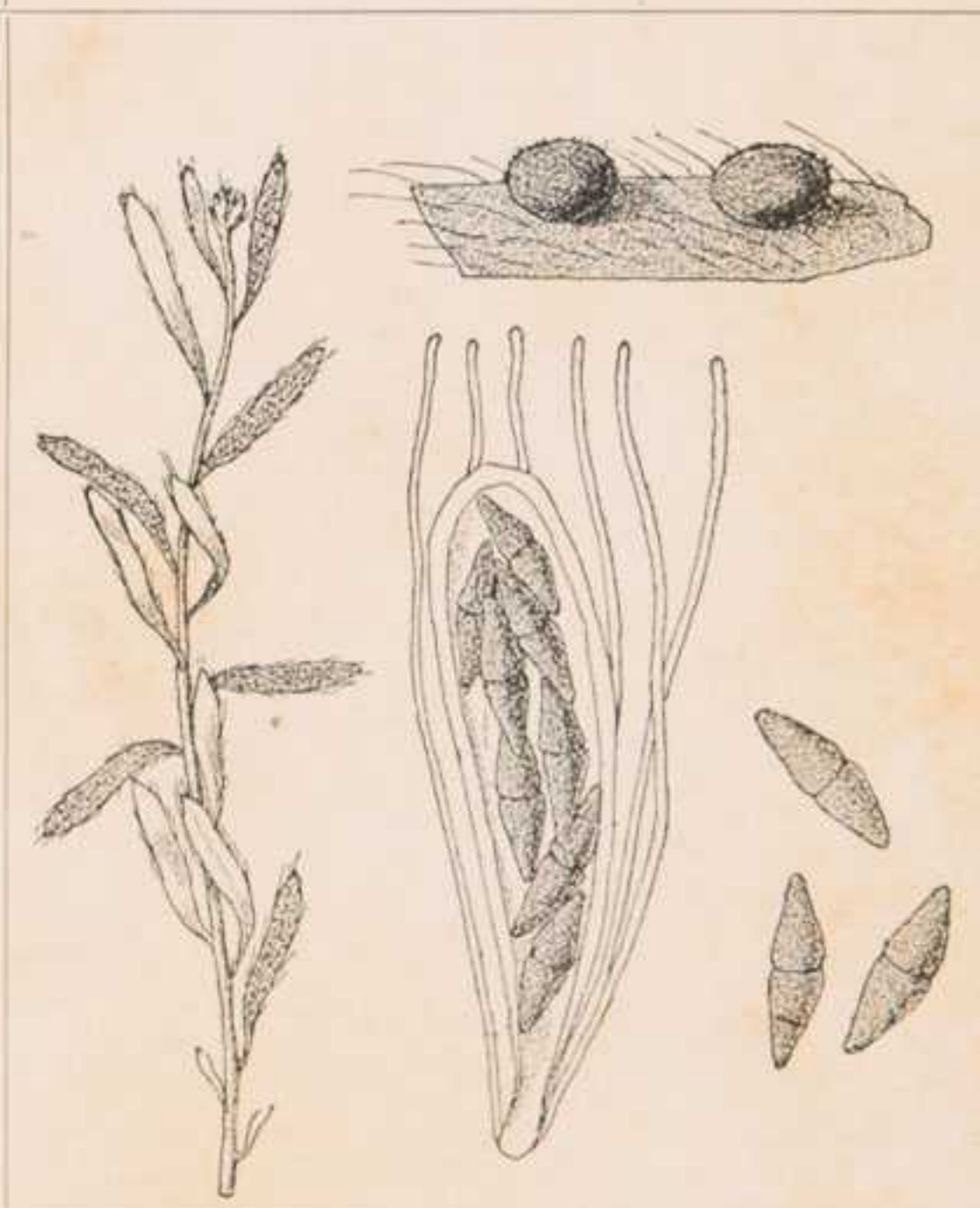

4. *Parodiella perisporioides* (B. et C.) Speg. subsp. *P. asperula* Penz. et Sacc.



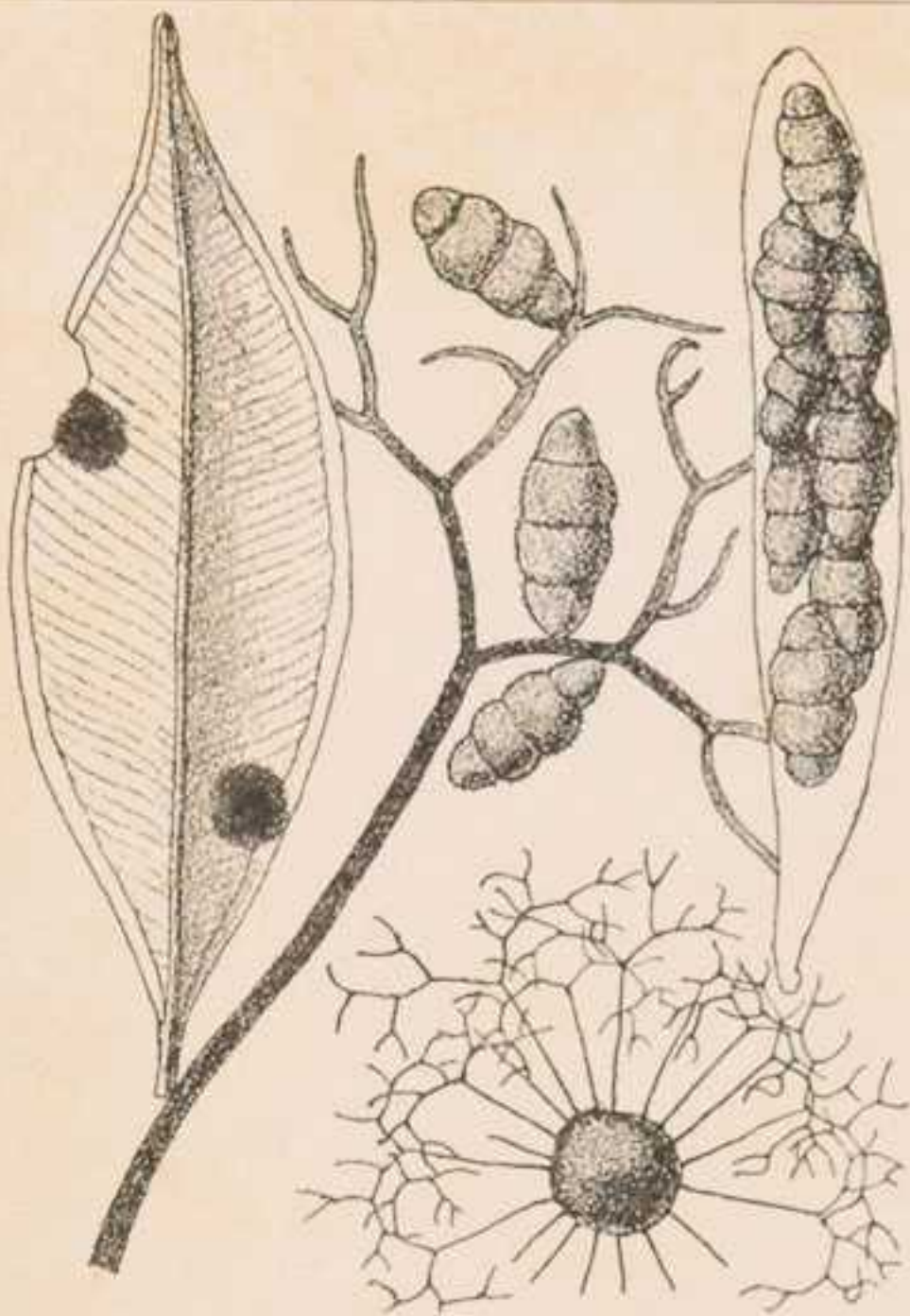

1. *Meliola octospora* Cooke.

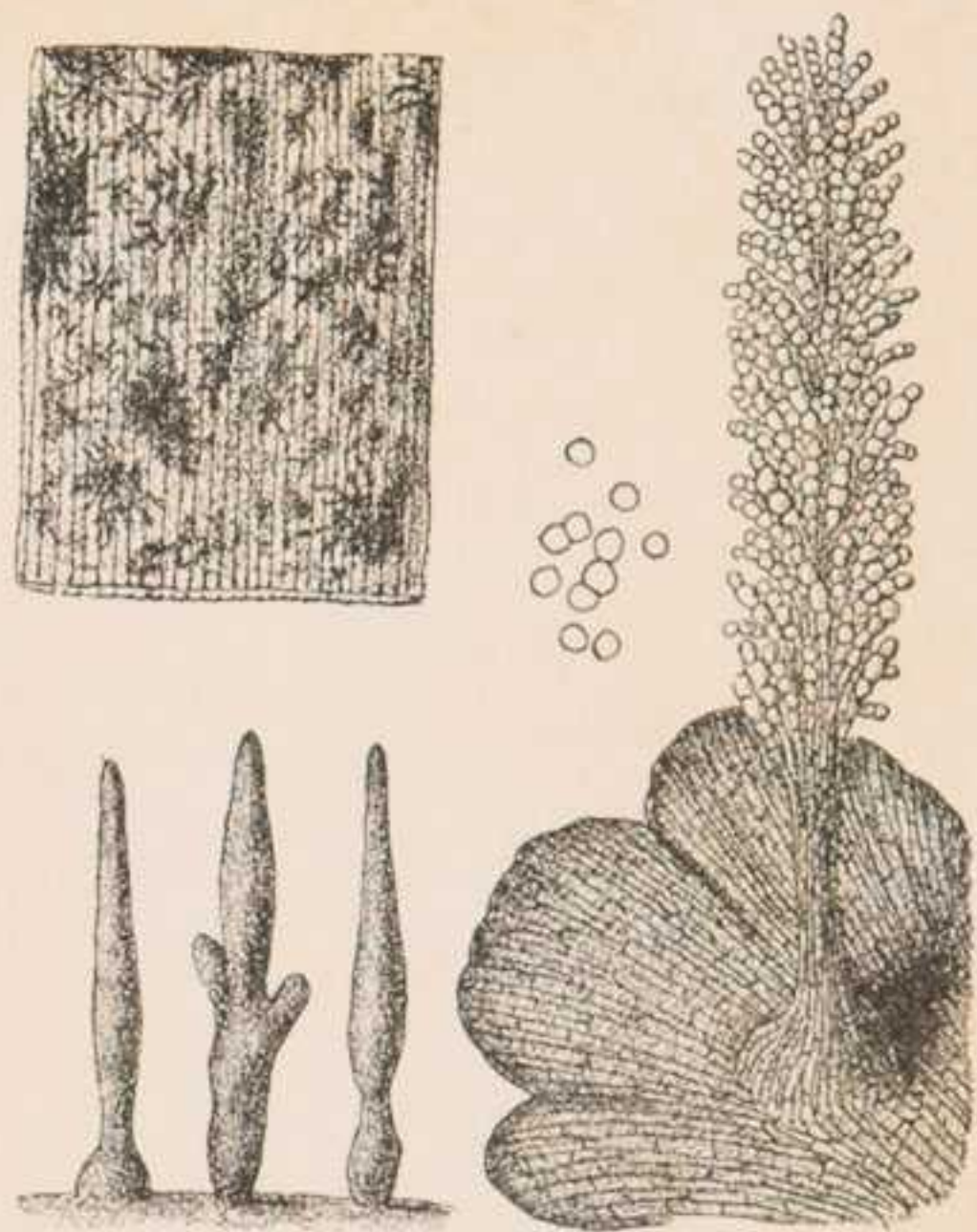

2. *Capnodium stysanophorum* Penz. et Sacc.

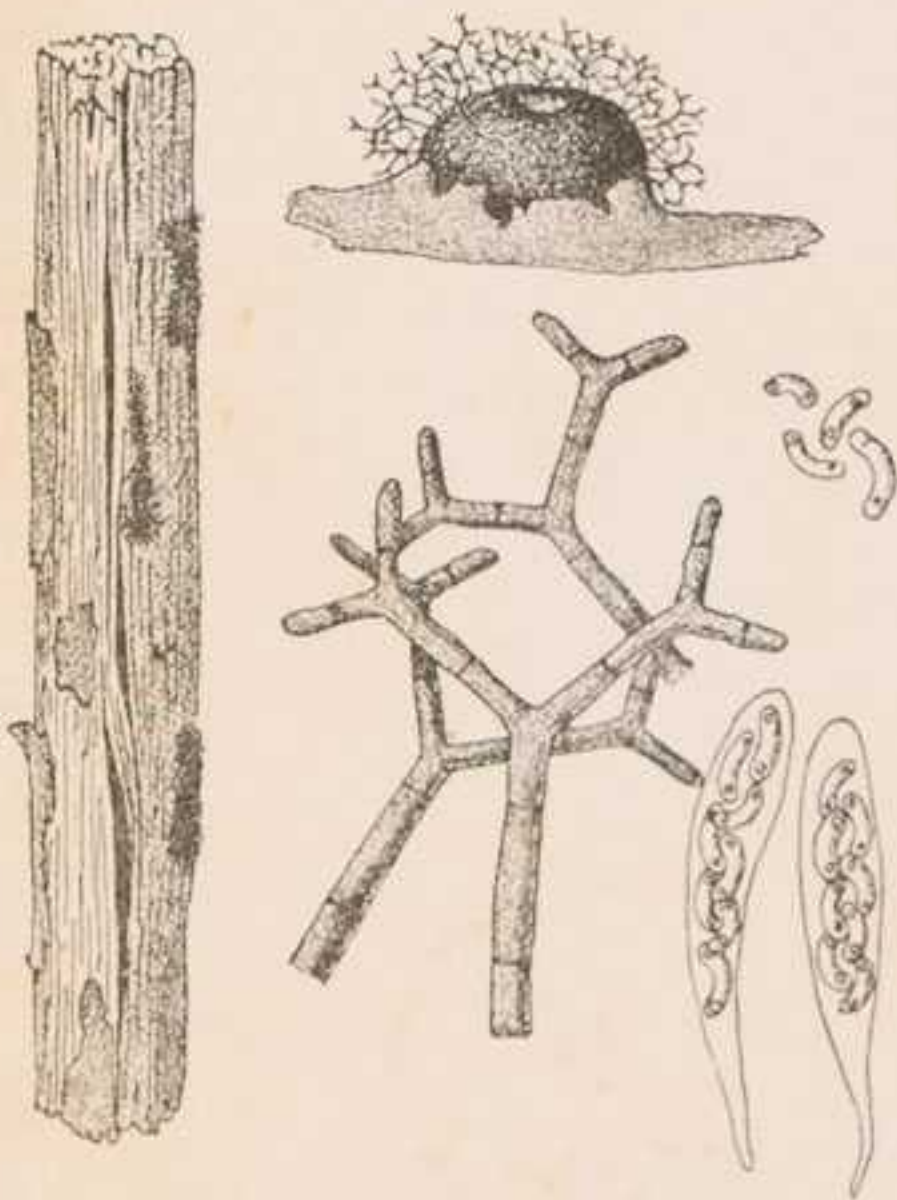

3. *Enchnoa chaetomioides* Penz. et Sacc.

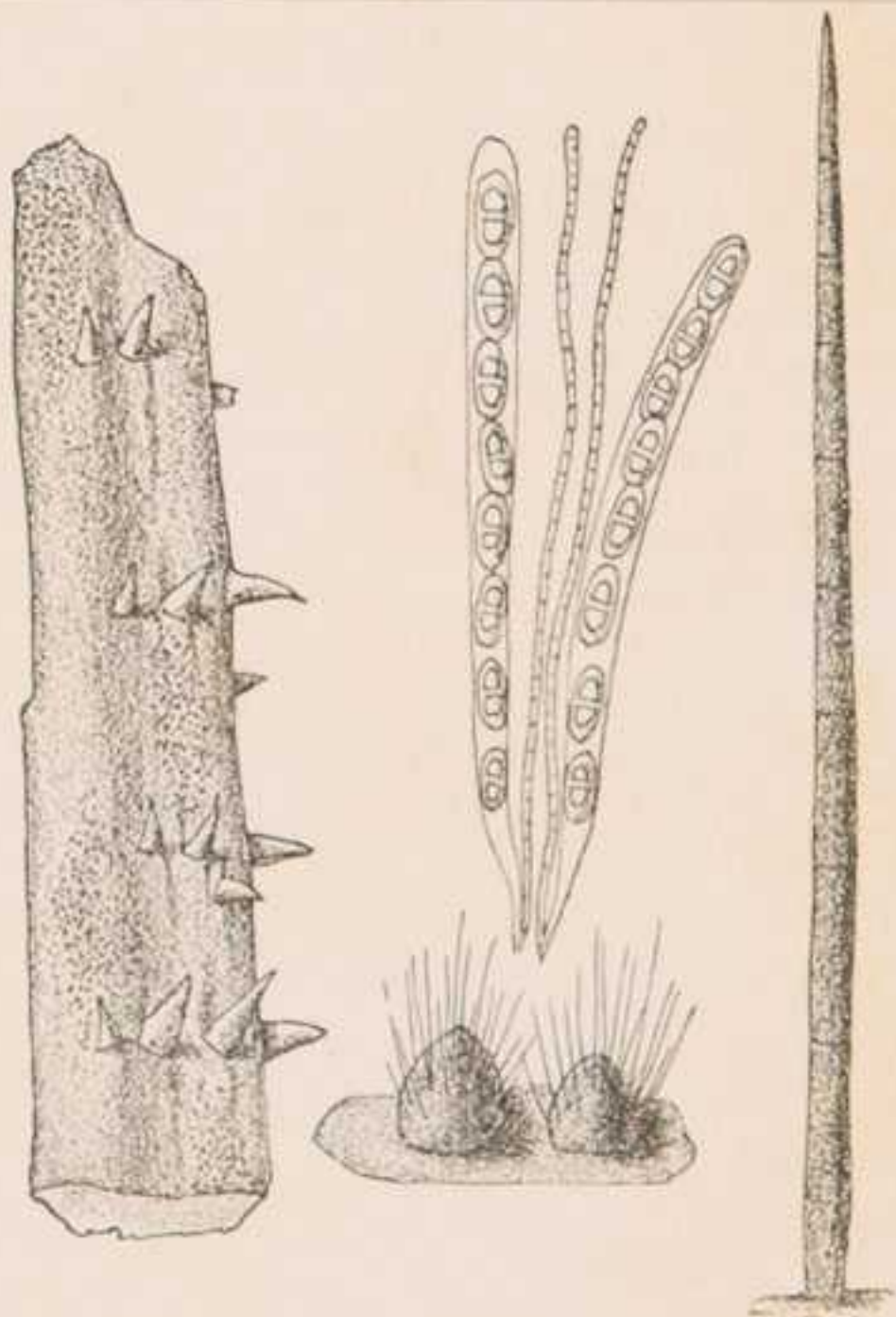

4. *Trichosphaeria affinis* Penz. et Sacc.





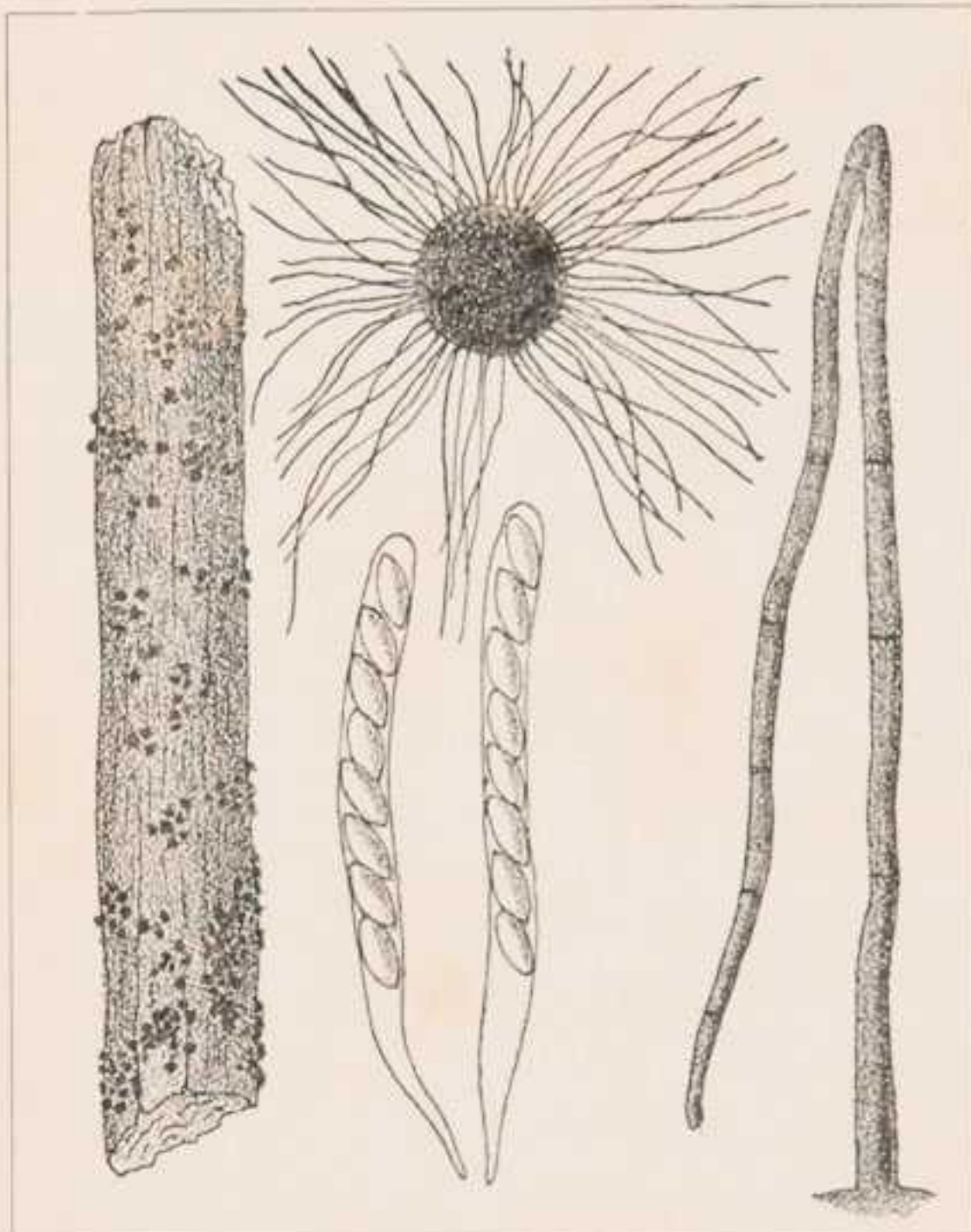

1. *Trichosphaeria proxima* Penz. et Sacc.

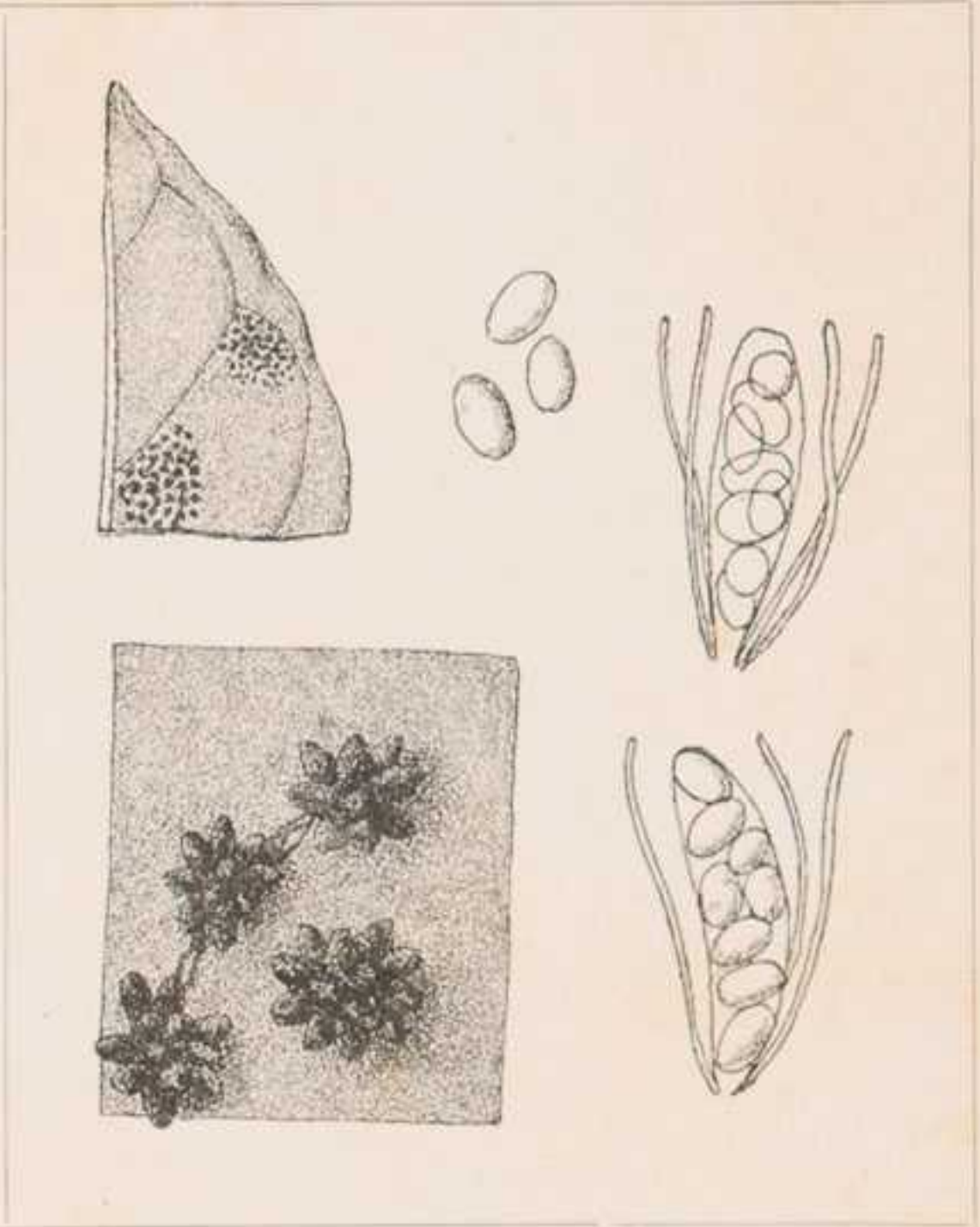

2. *Botryosphaeria phyllachoroides* Penz. et Sacc.

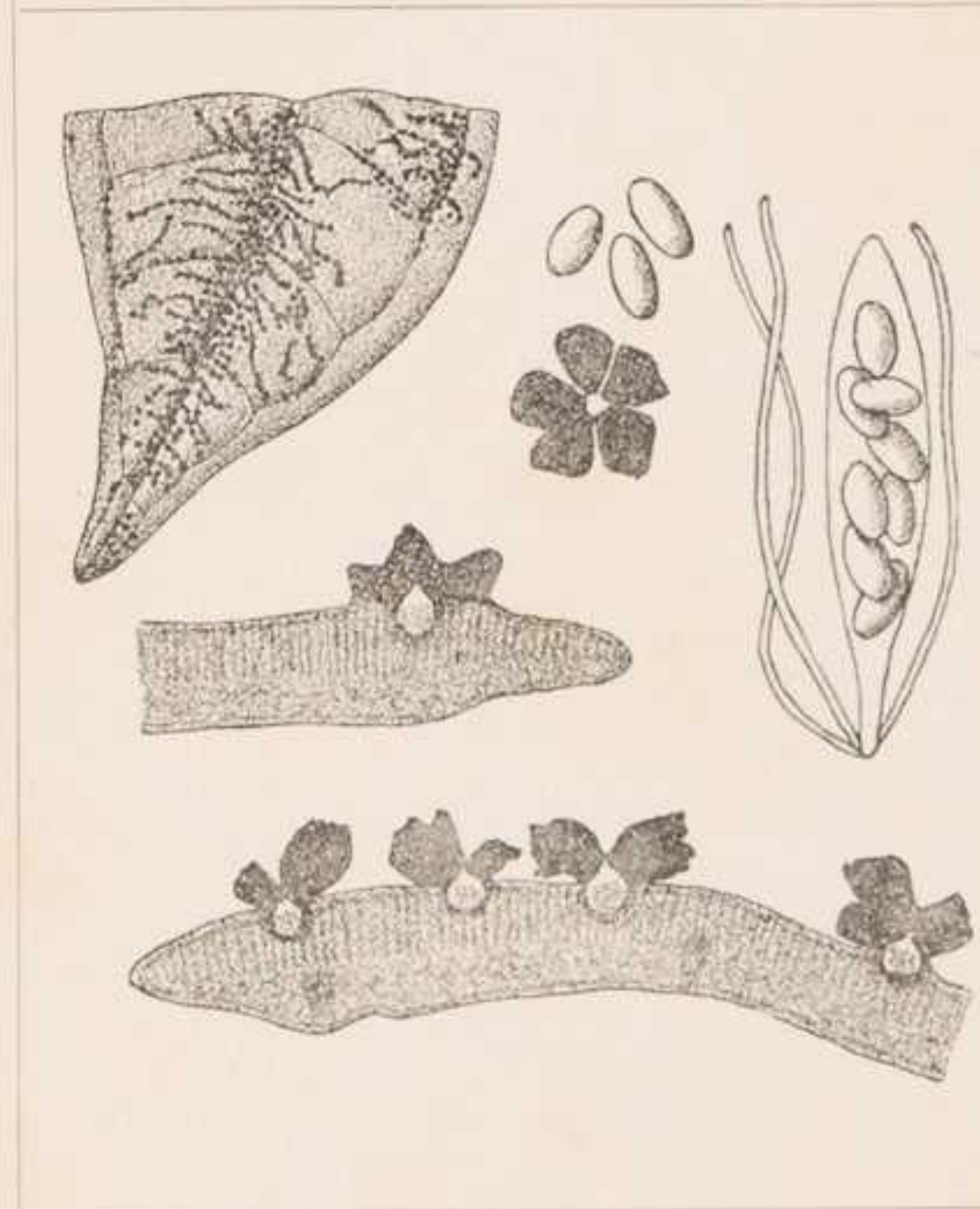

3. *Rinia spectabilis* Penz. et Sacc.

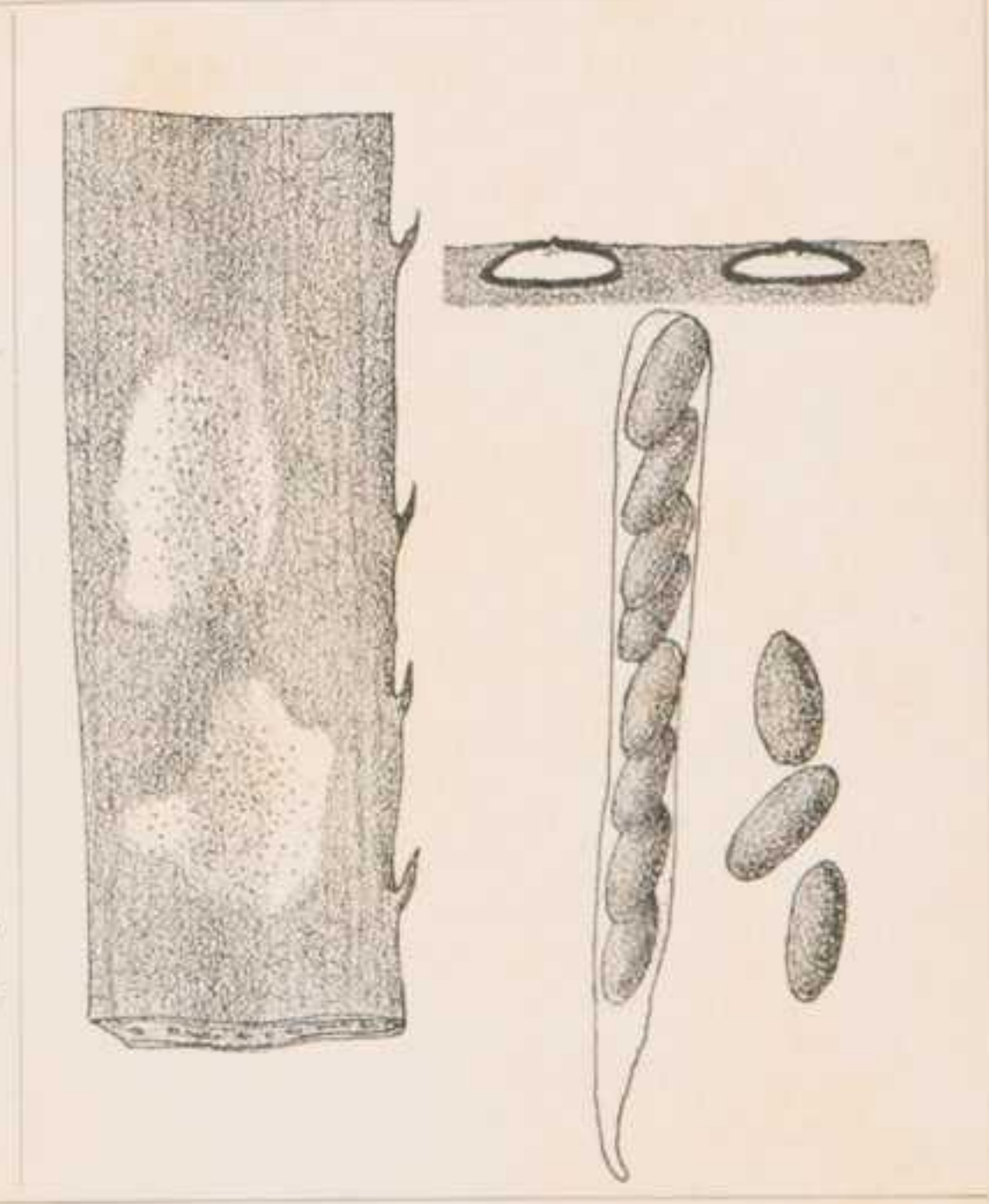

4. *Anthostomella Pandani* (Rabenh.) Sacc.



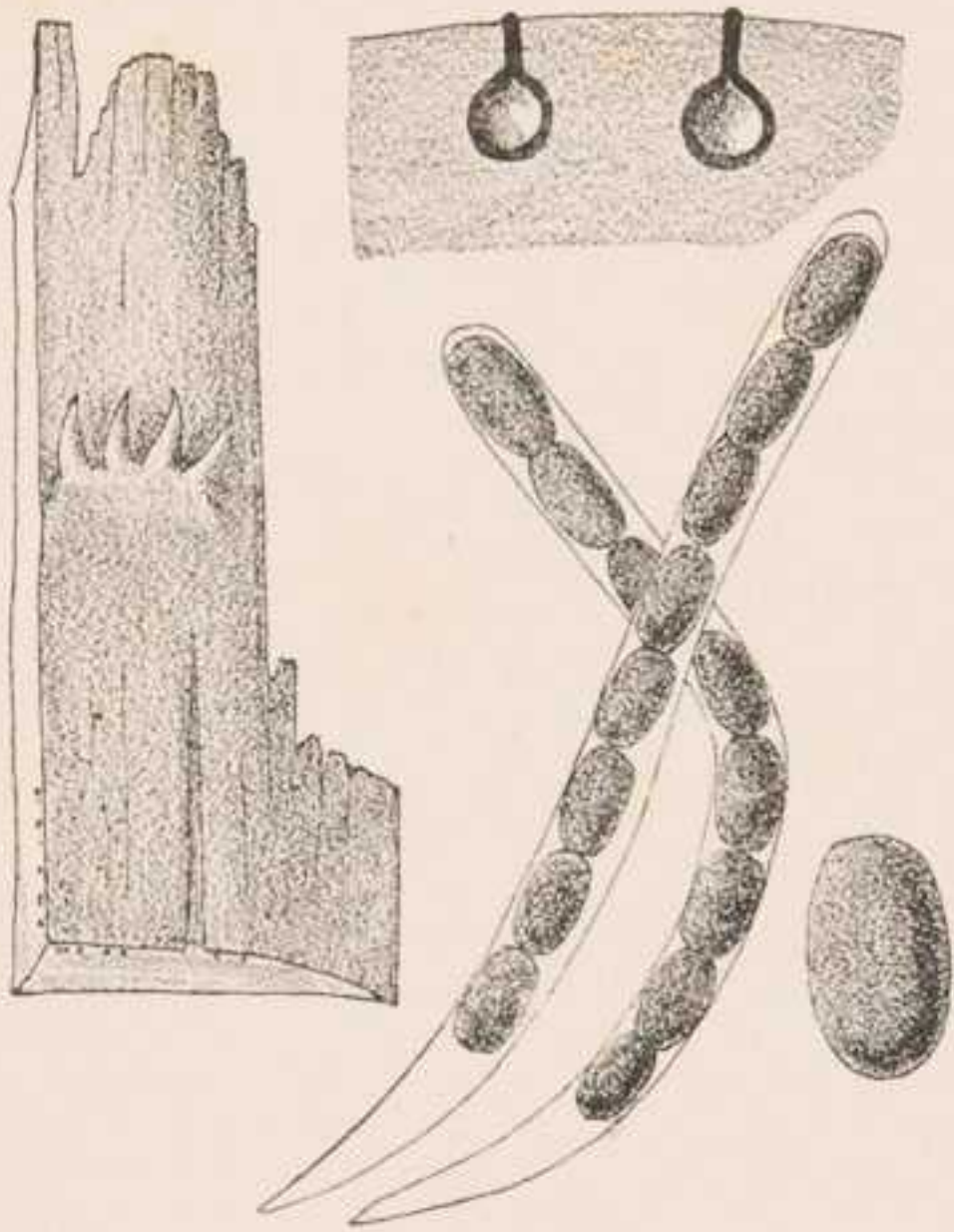

1. *Anthostomella obtusispora* Penz. et Sacc.

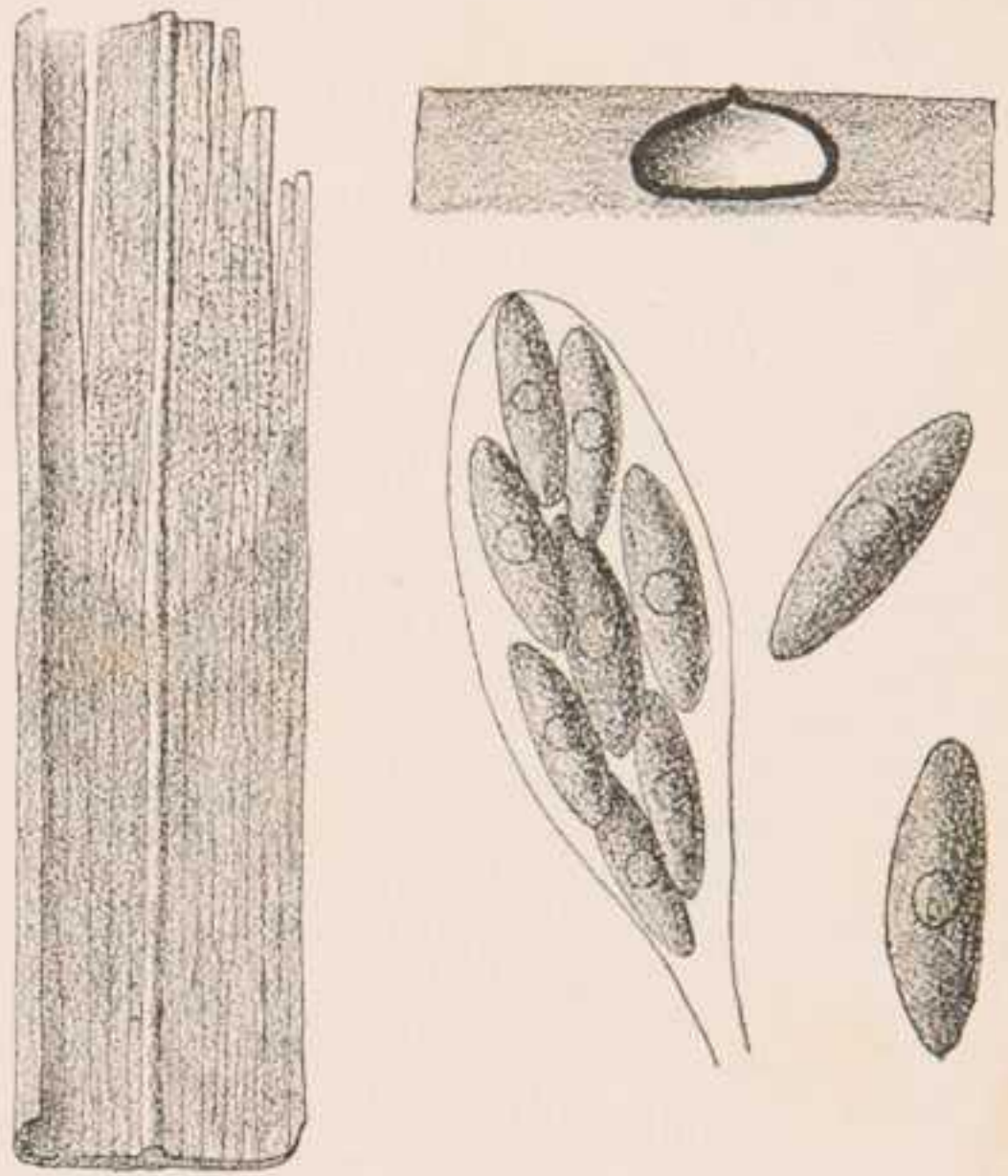

2. *Anthostomella grandispora* Penz. et Sacc.

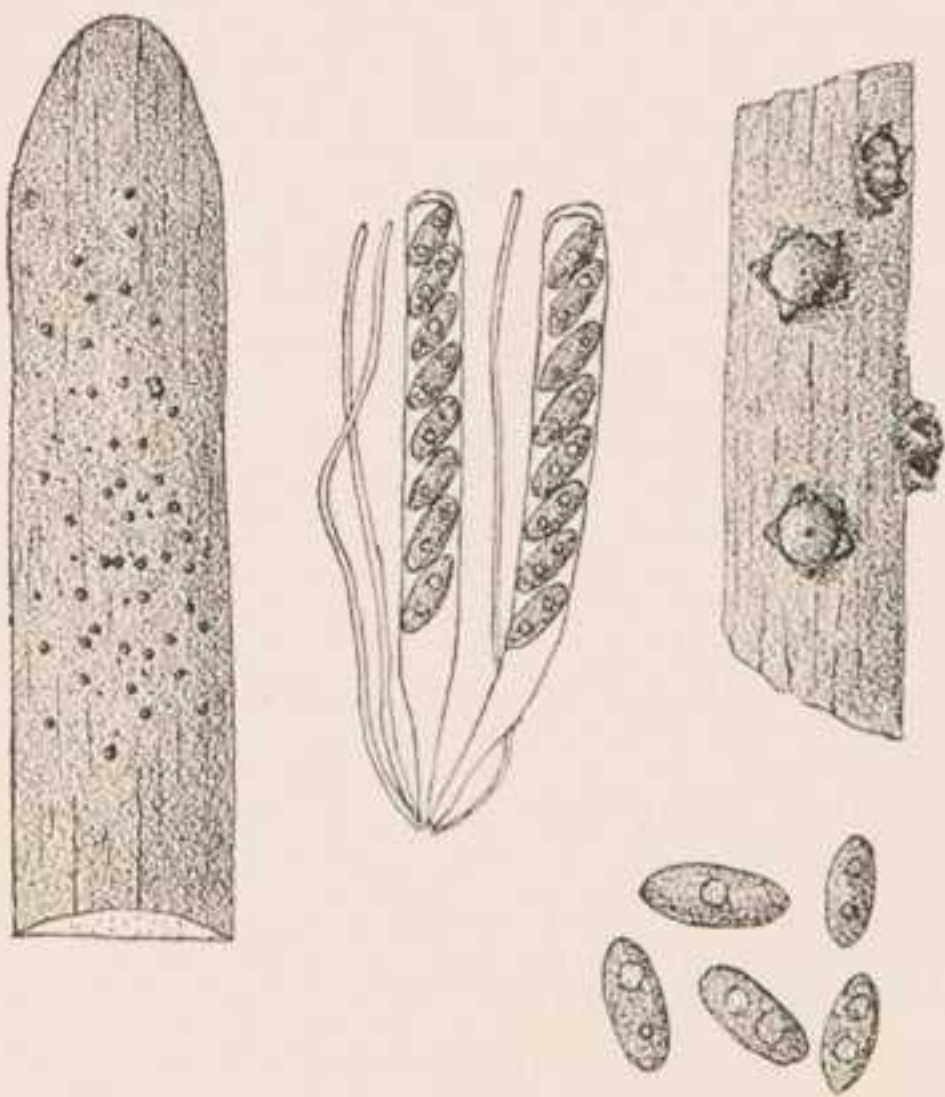

3. *Astrocystis mirabilis* B. et Br.

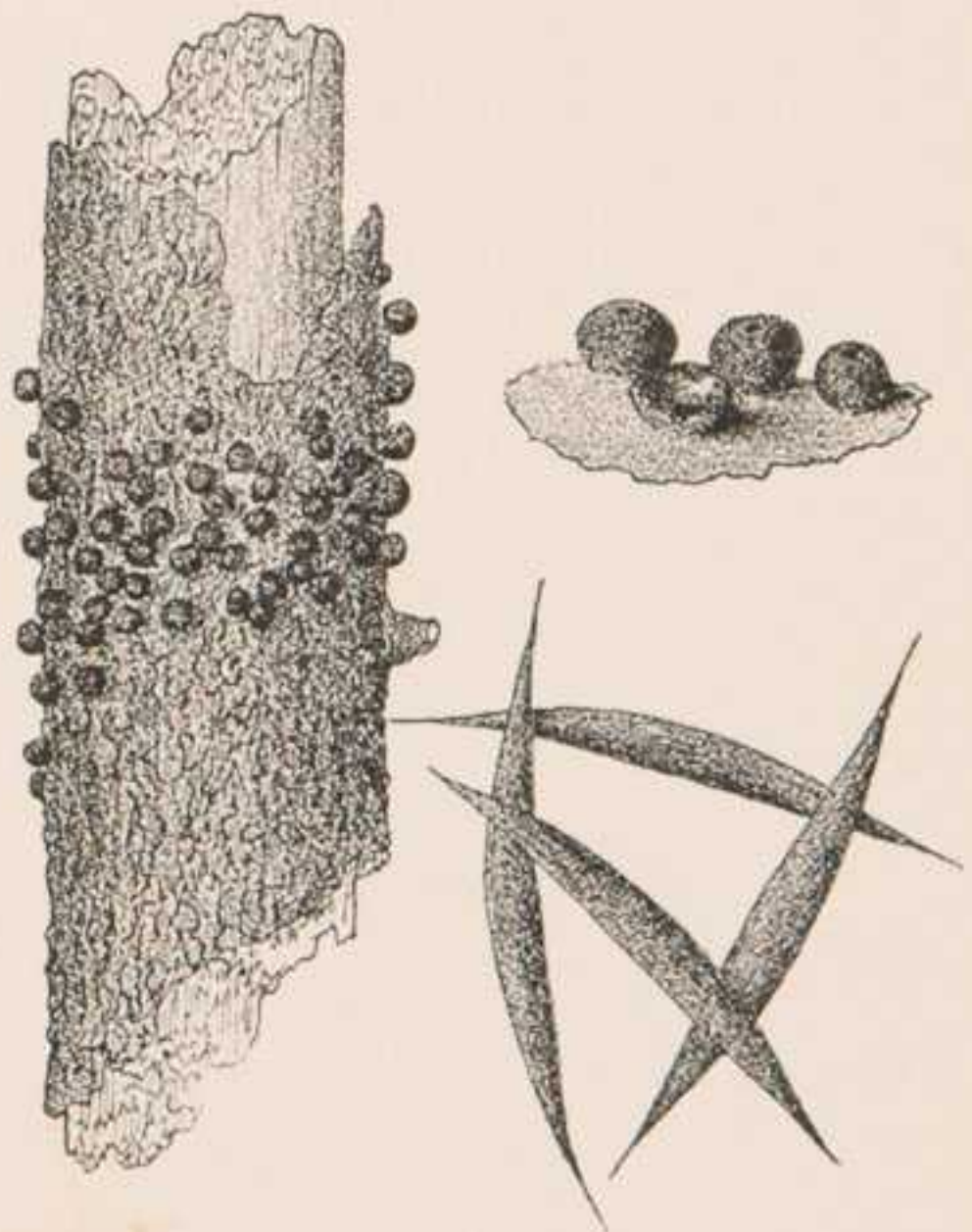

4. *Rosellinia bunodes* (B. et Br.) Sacc.



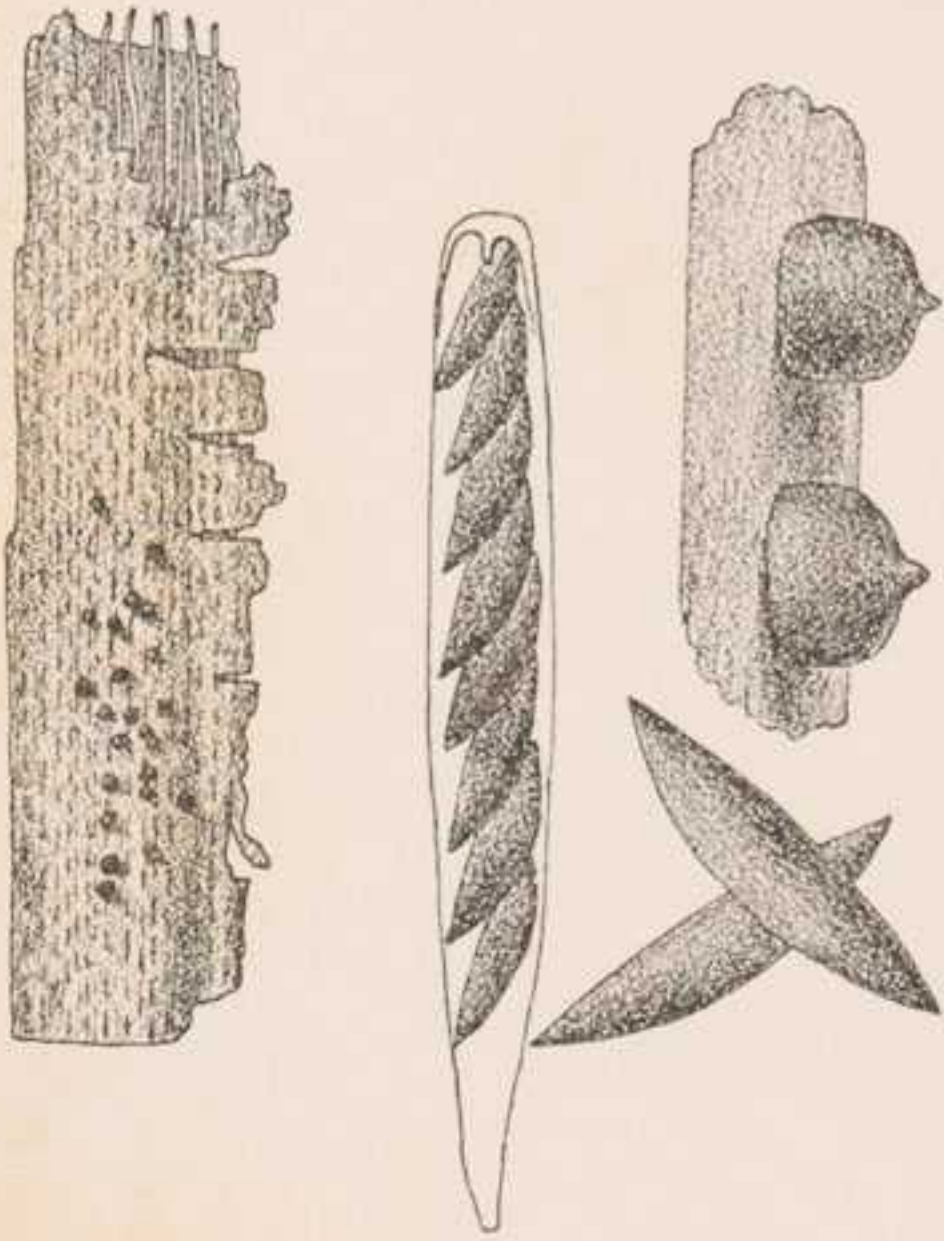

1. *Rosellinia decipiens* Penz. et Sacc.

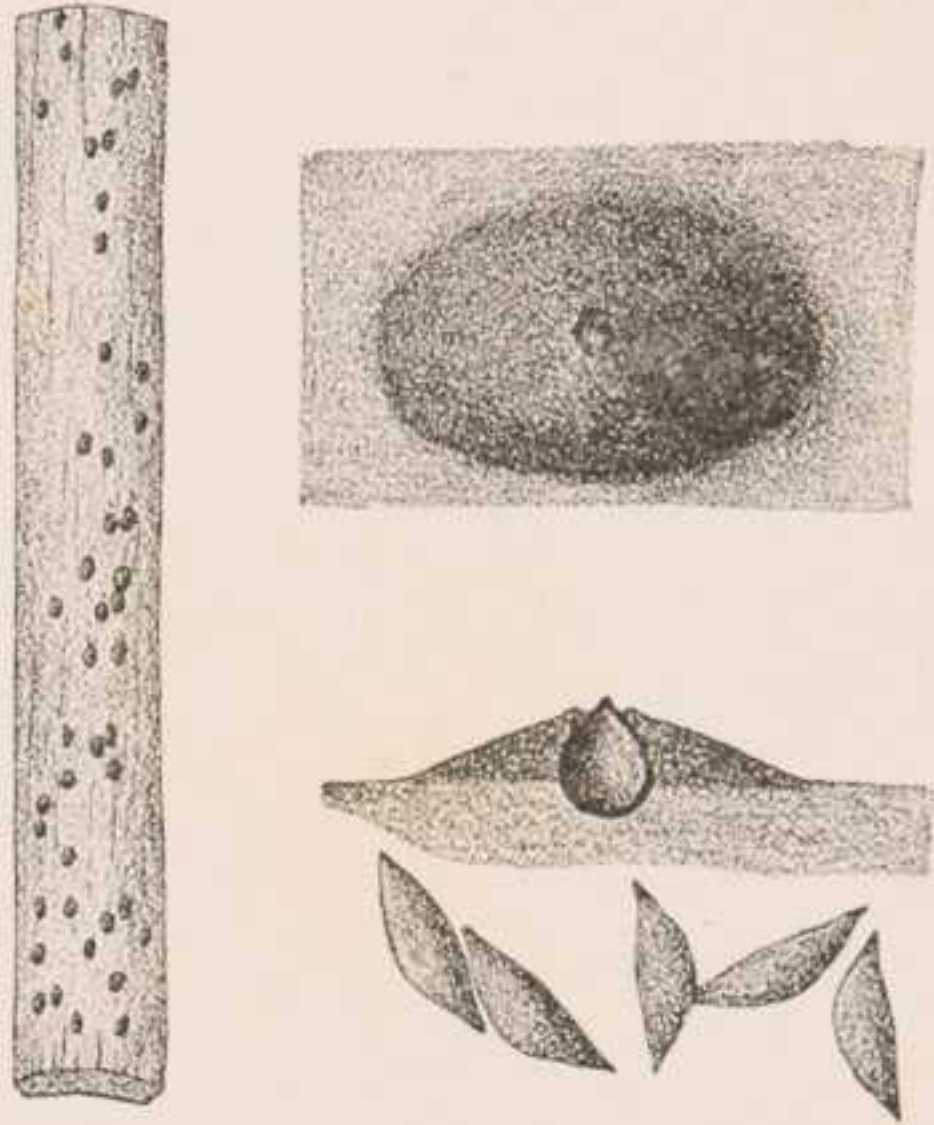

2. *Rosellinia marginato-clypeata* Penz. et Sacc.

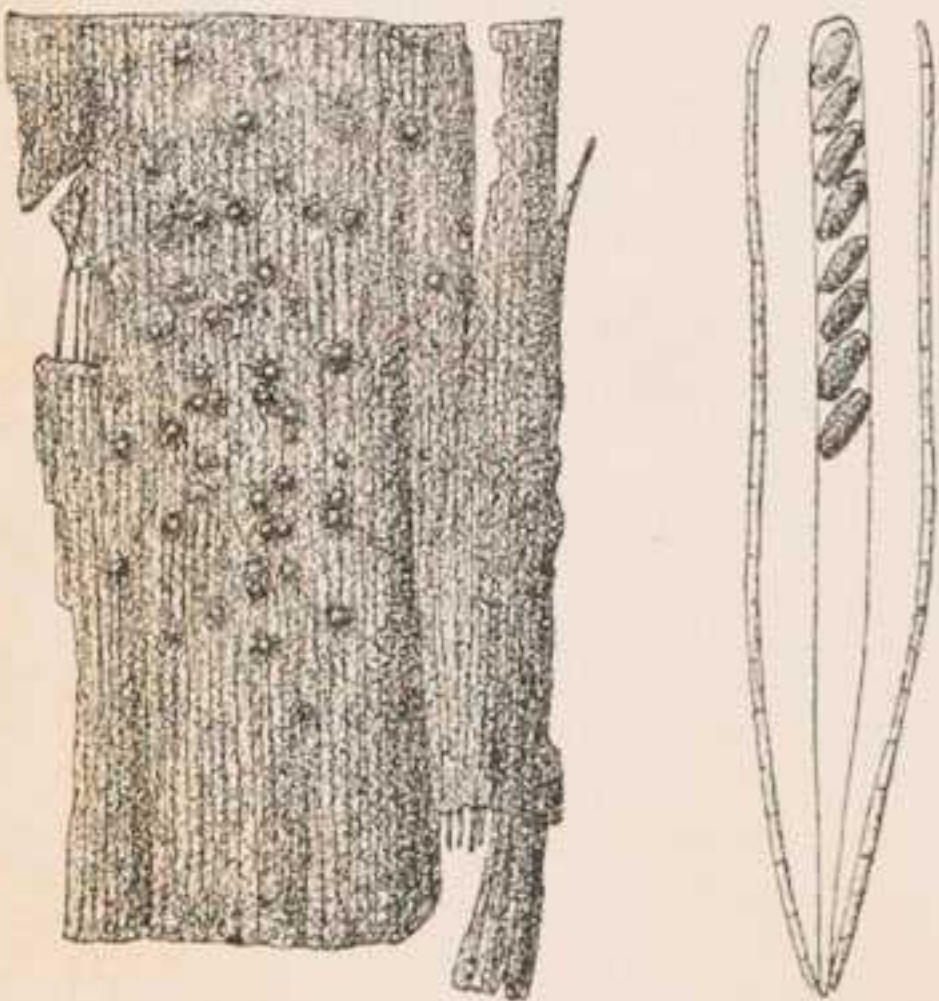

3. *Rosellinia formosa* Penz. et Sacc.

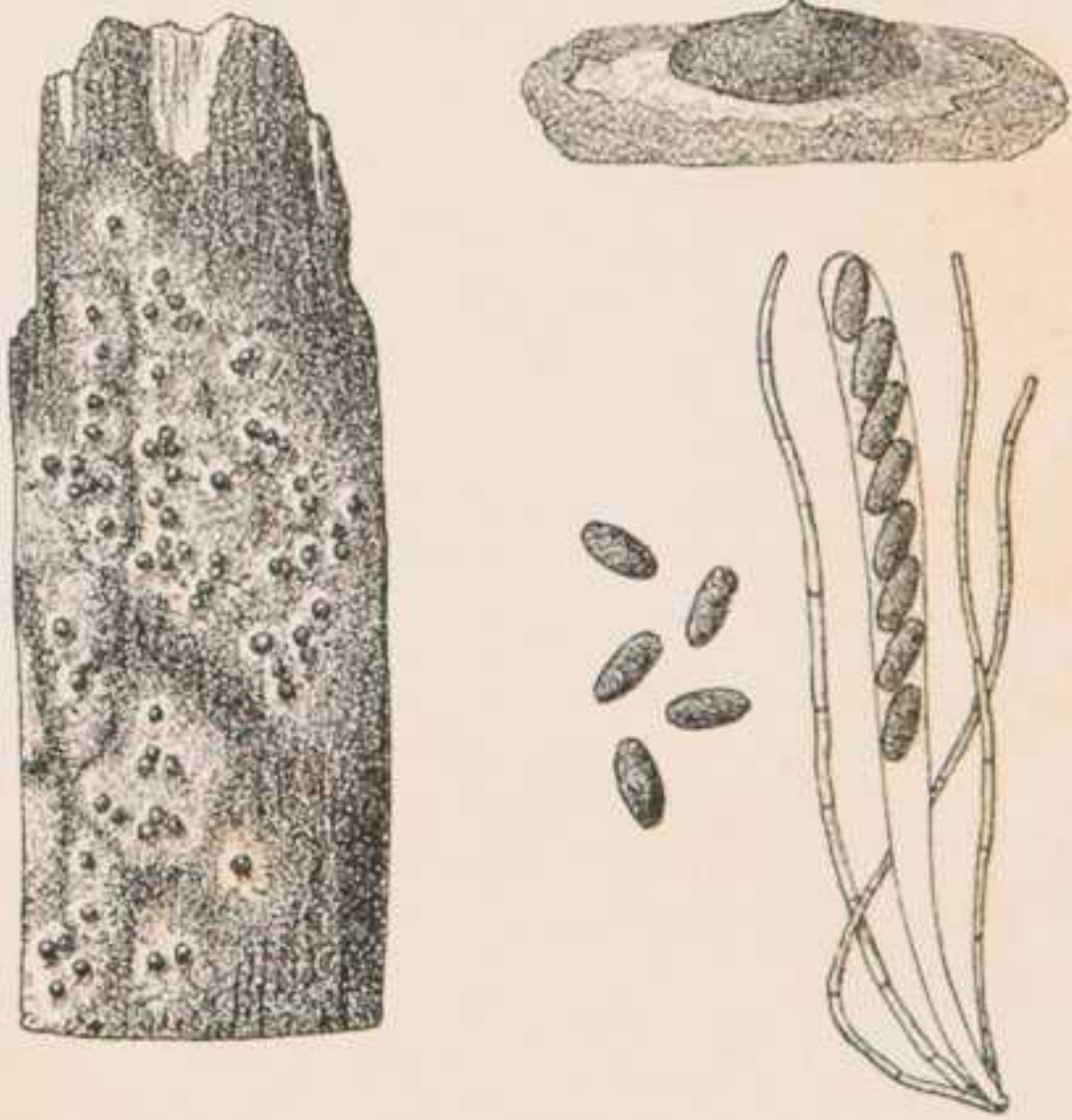

4. *Rosellinia formosa* var. *flavo-zonata* Penz. et Sacc.



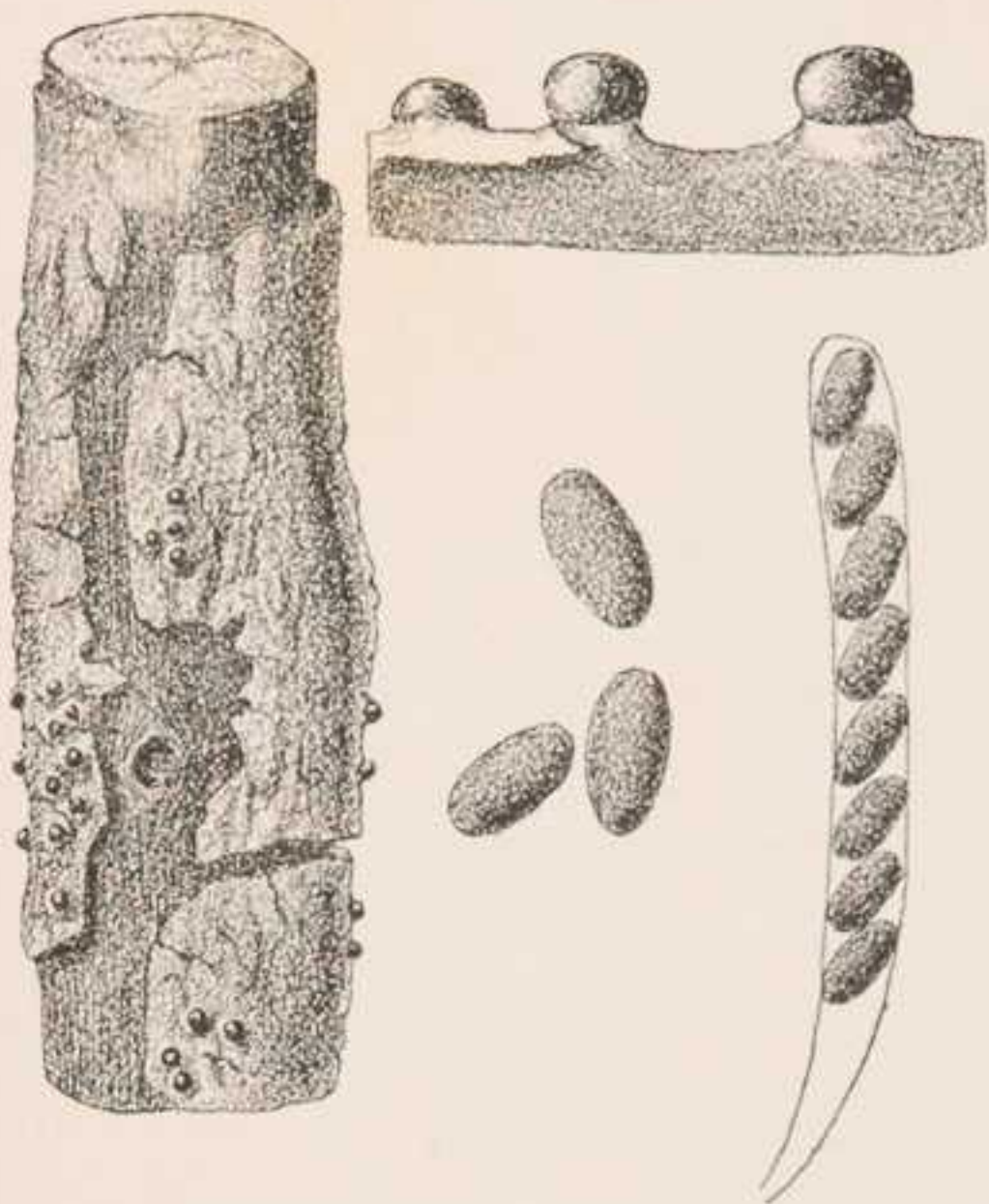

1. *Rosellinia obtusispora* Penz. et Sacc.

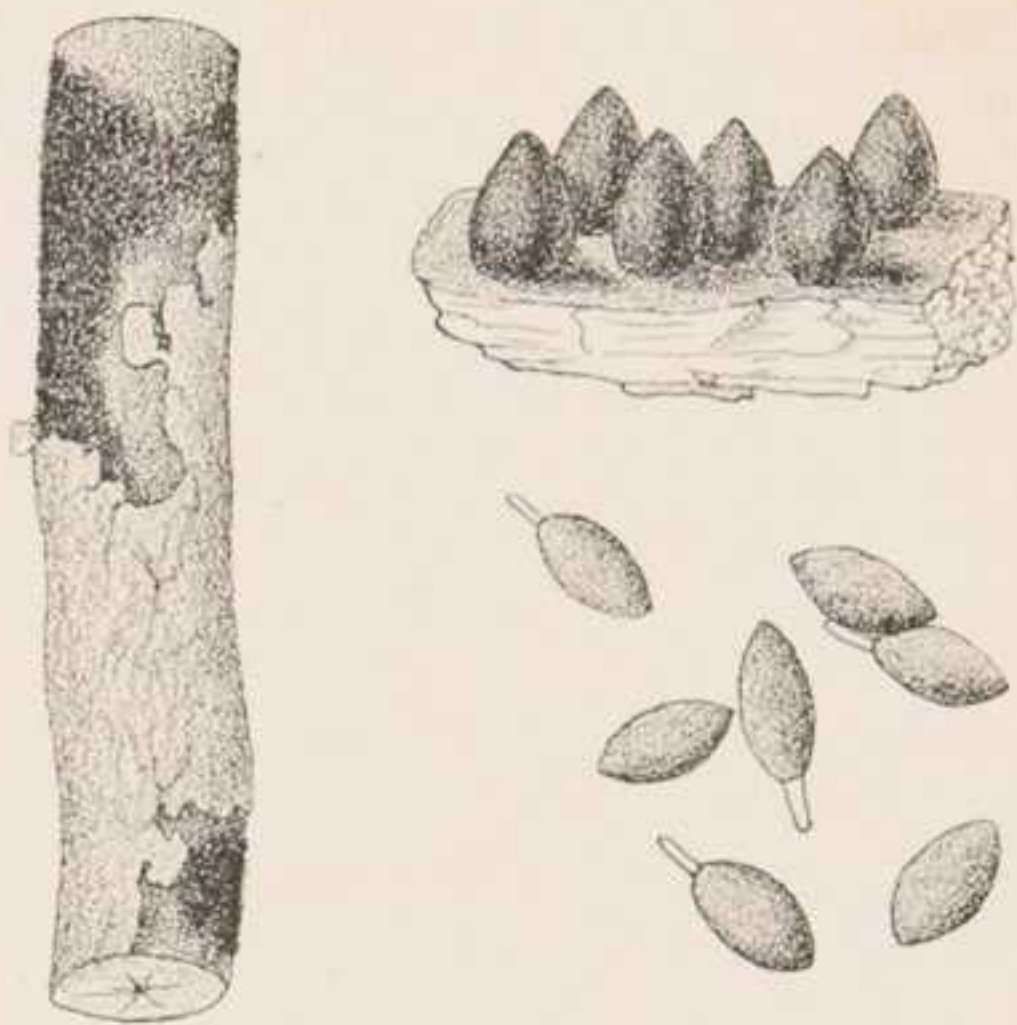

2. *Rosellinia Pulvis-pyrus* Penz. et Sacc.

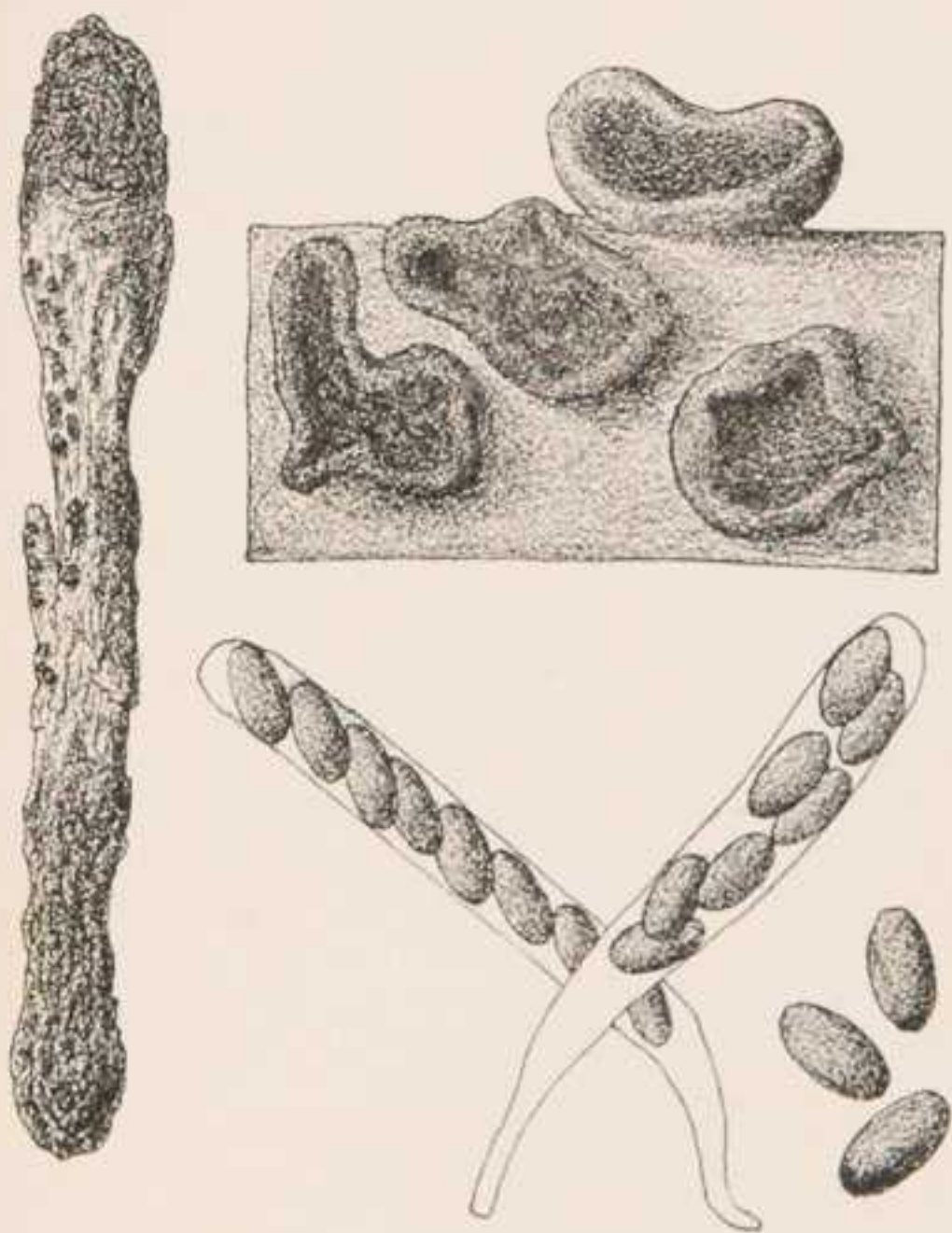

3. *Tympanopsis coelosphaerioides*  
Penz. et Sacc.

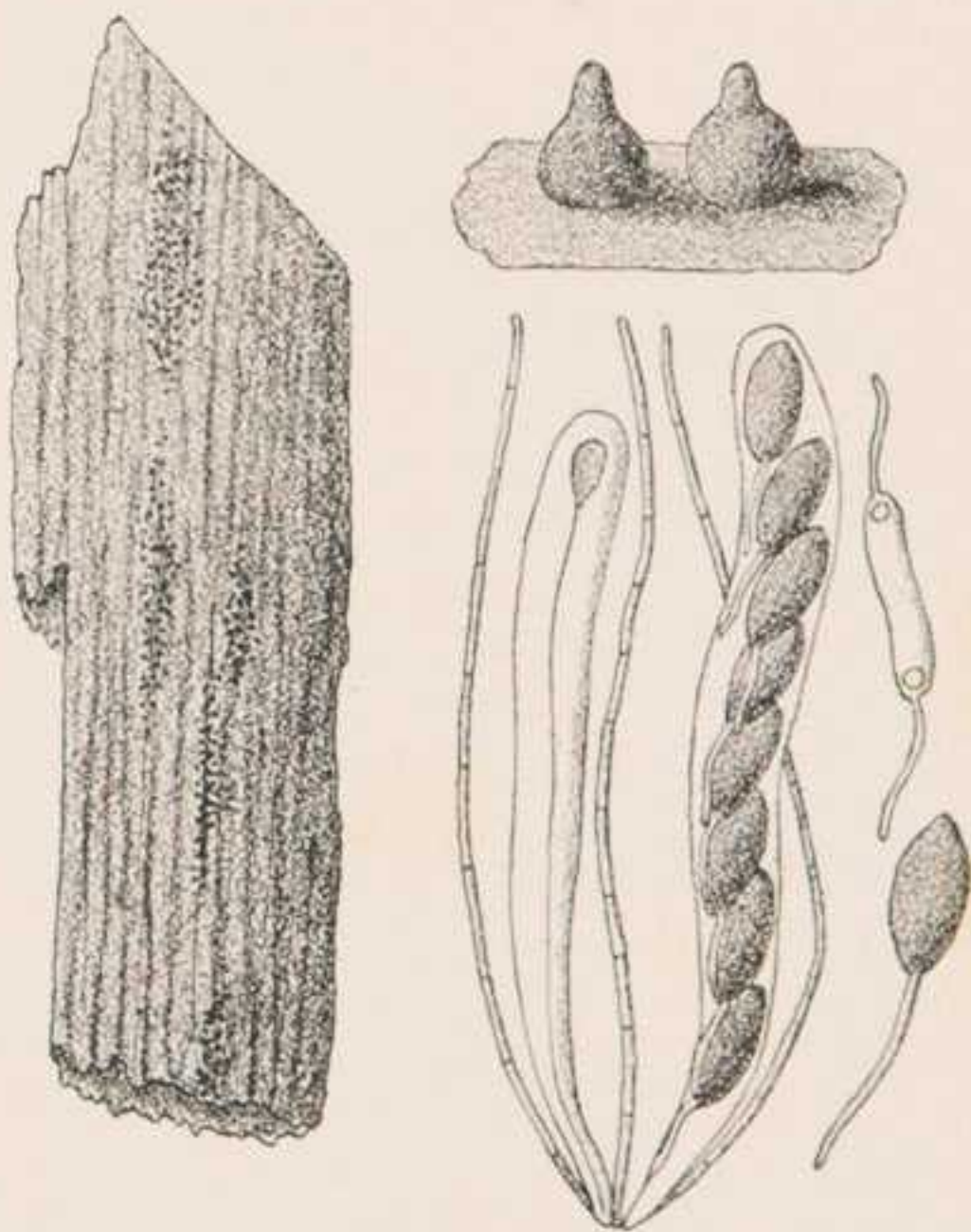

4. *Sordaria caudata* (Curr.) Sacc.





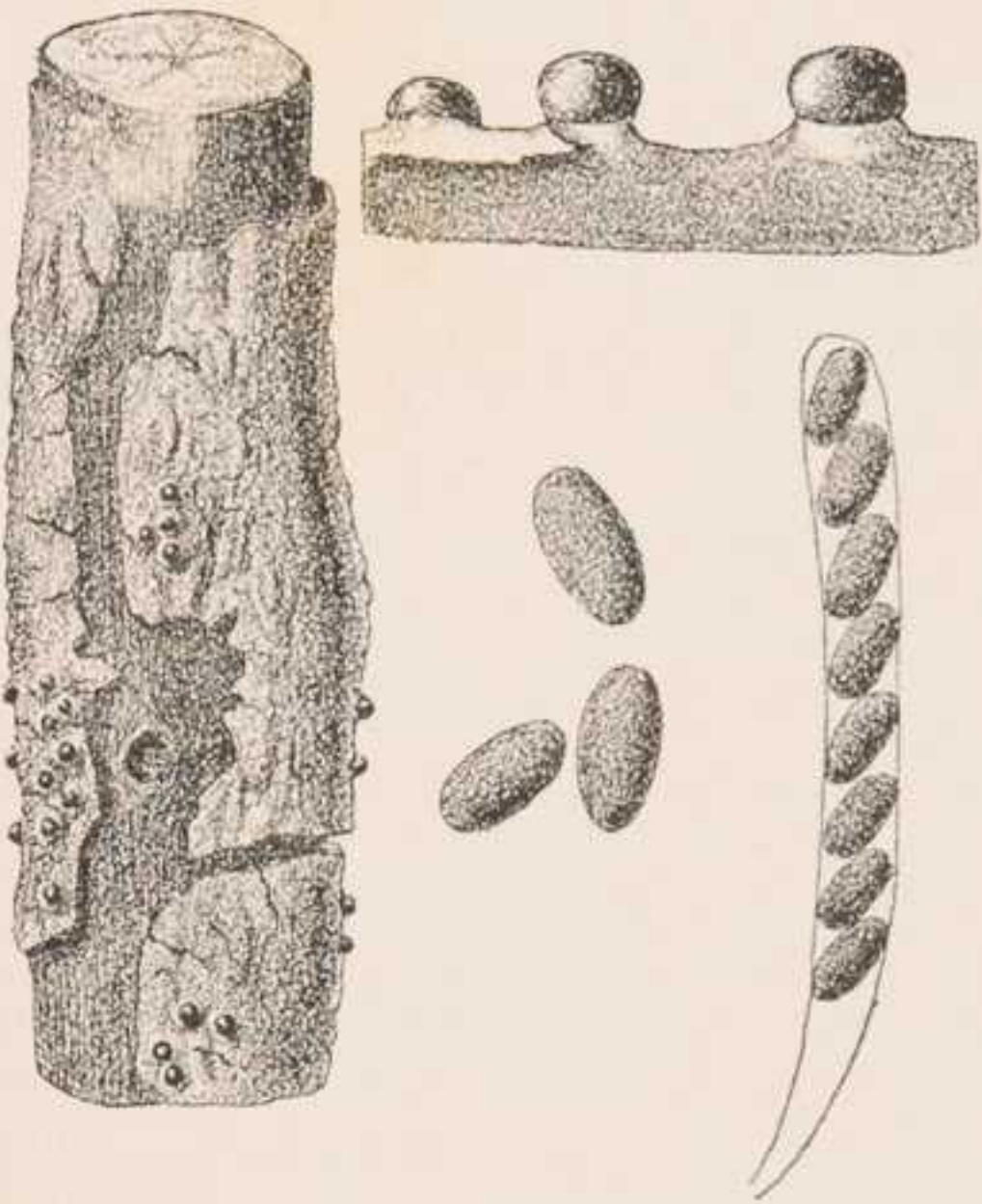

1. *Rosellinia obtusispora* Penz. et Sacc.

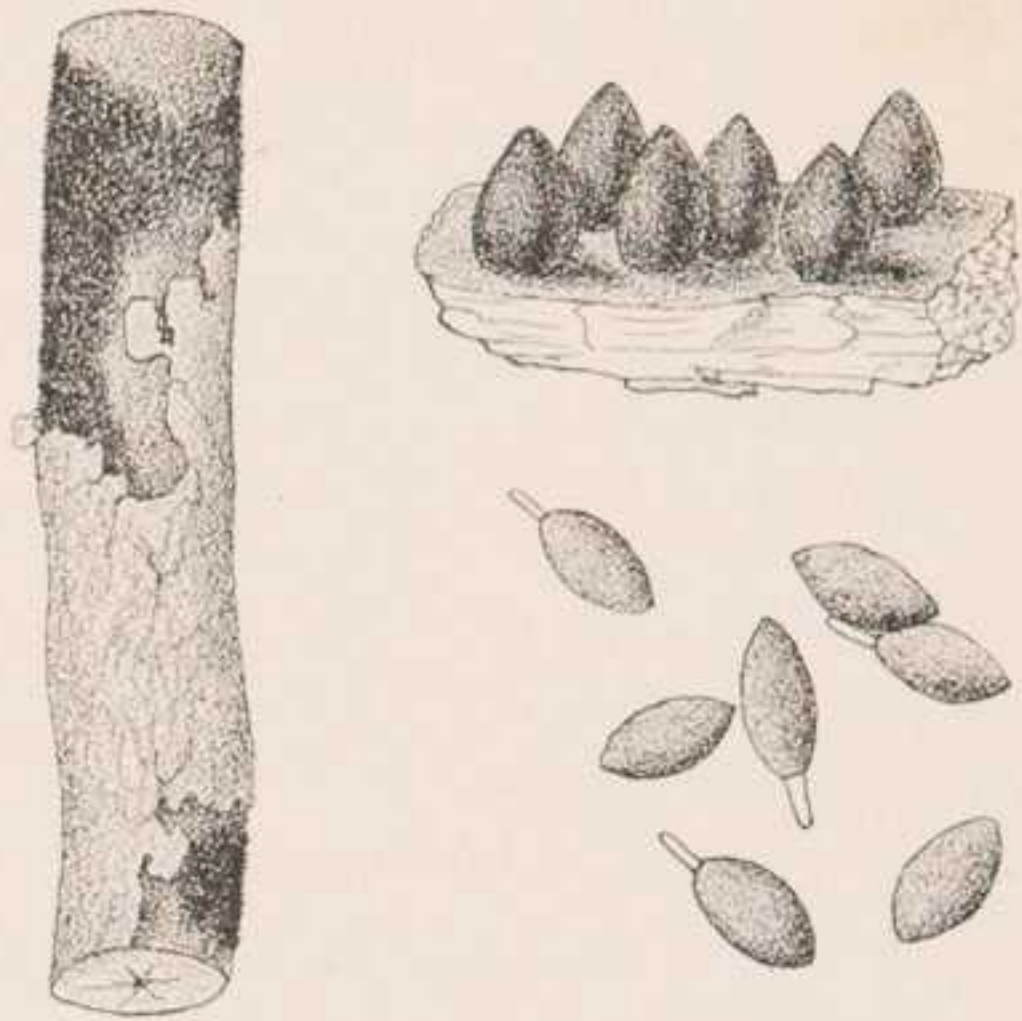

2. *Rosellinia Pulvis-pyrius* Penz. et Sacc.

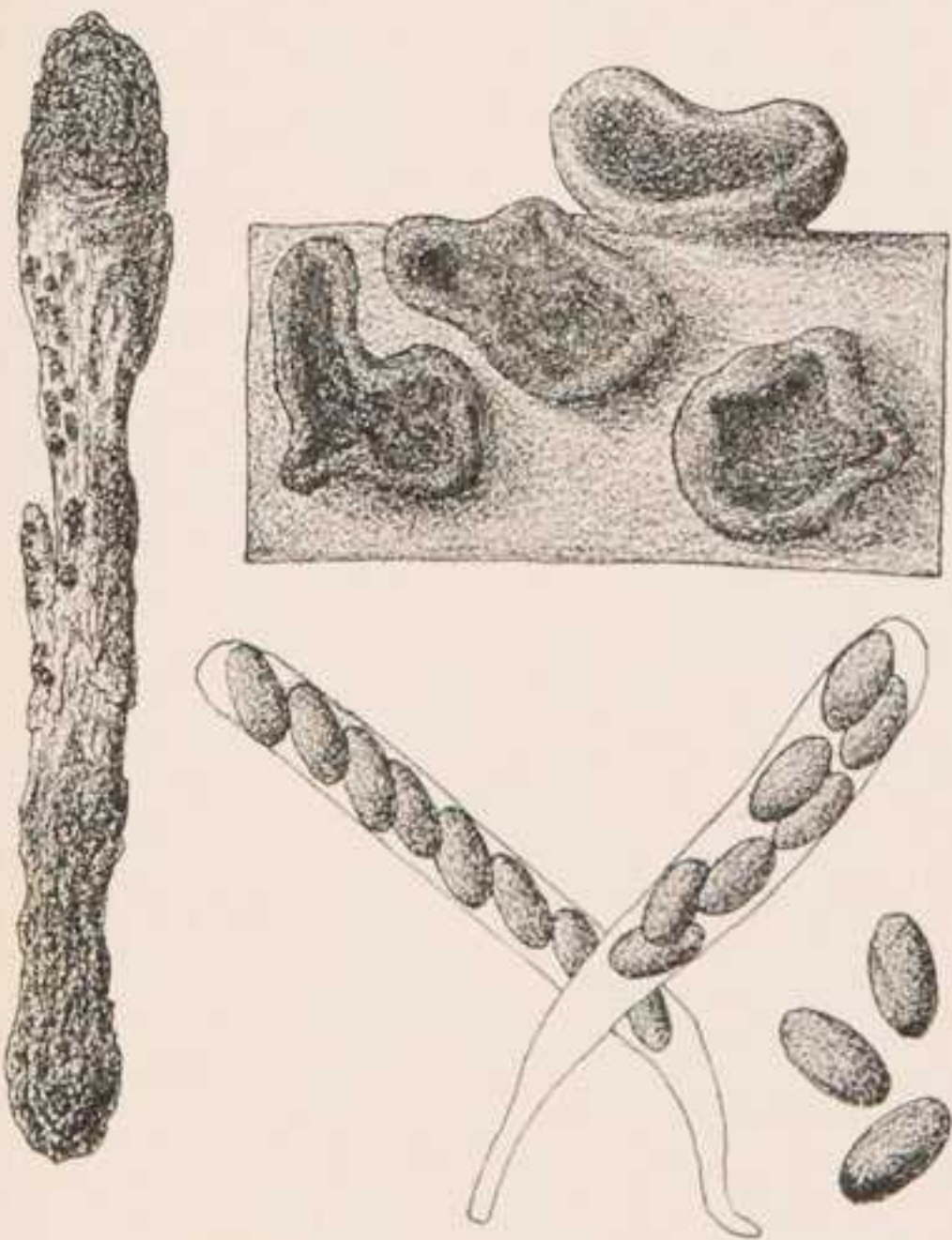

3. *Tympanopsis coelosphaerioides*  
Penz. et Sacc.

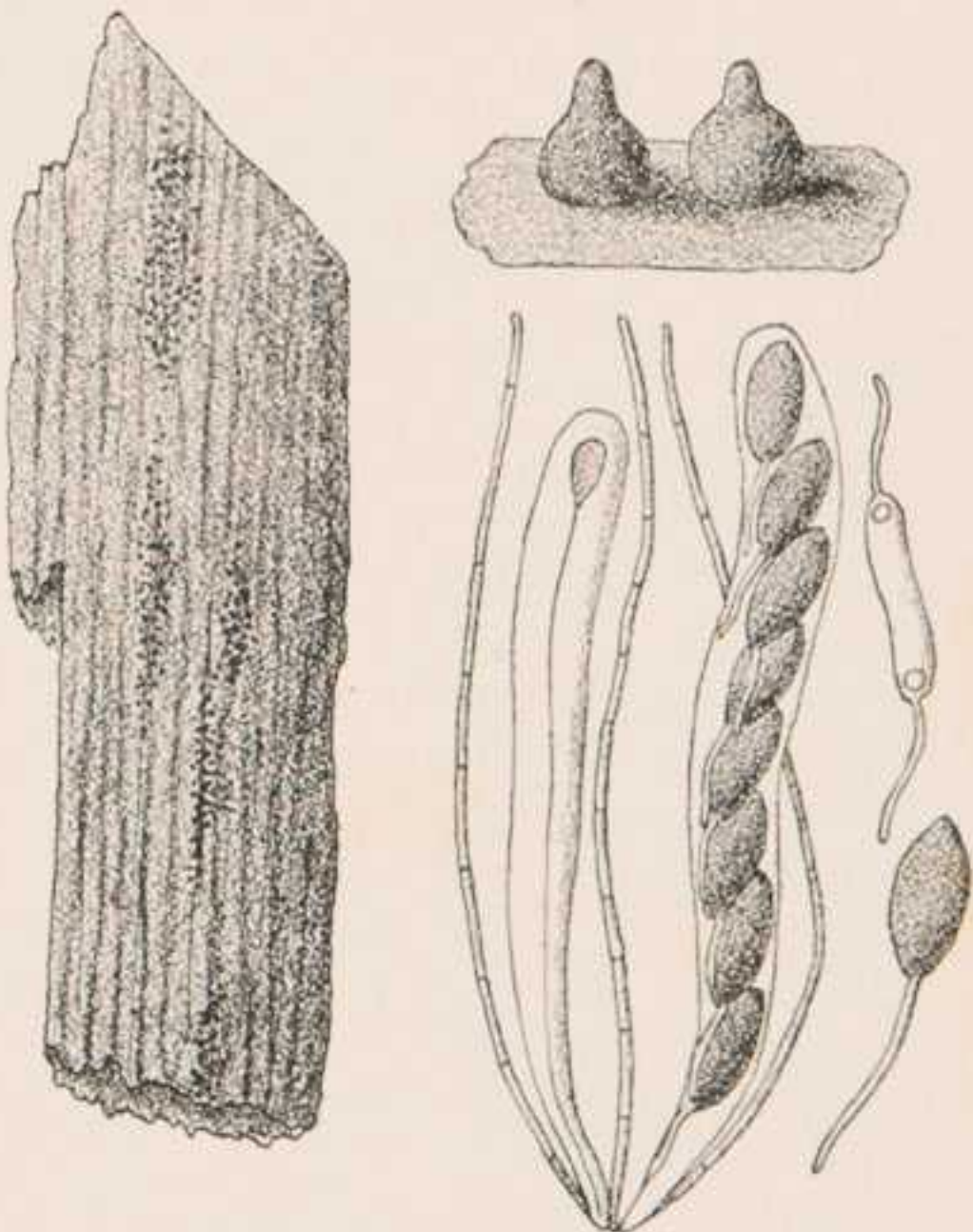

4. *Sordaria caudata* (Curr.) Sacc.



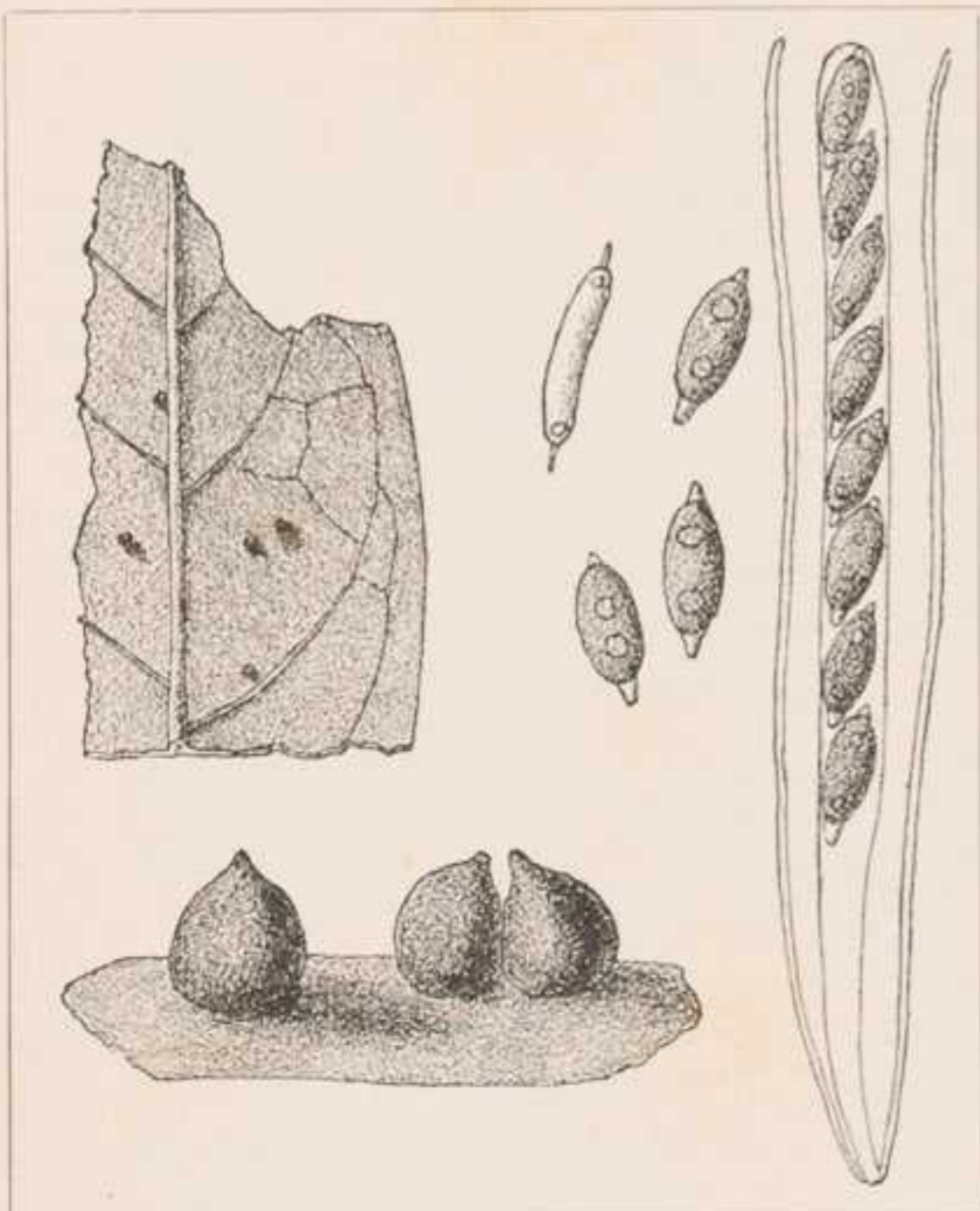

1. *Sordaria tjibodiana* Penz. et Sacc.

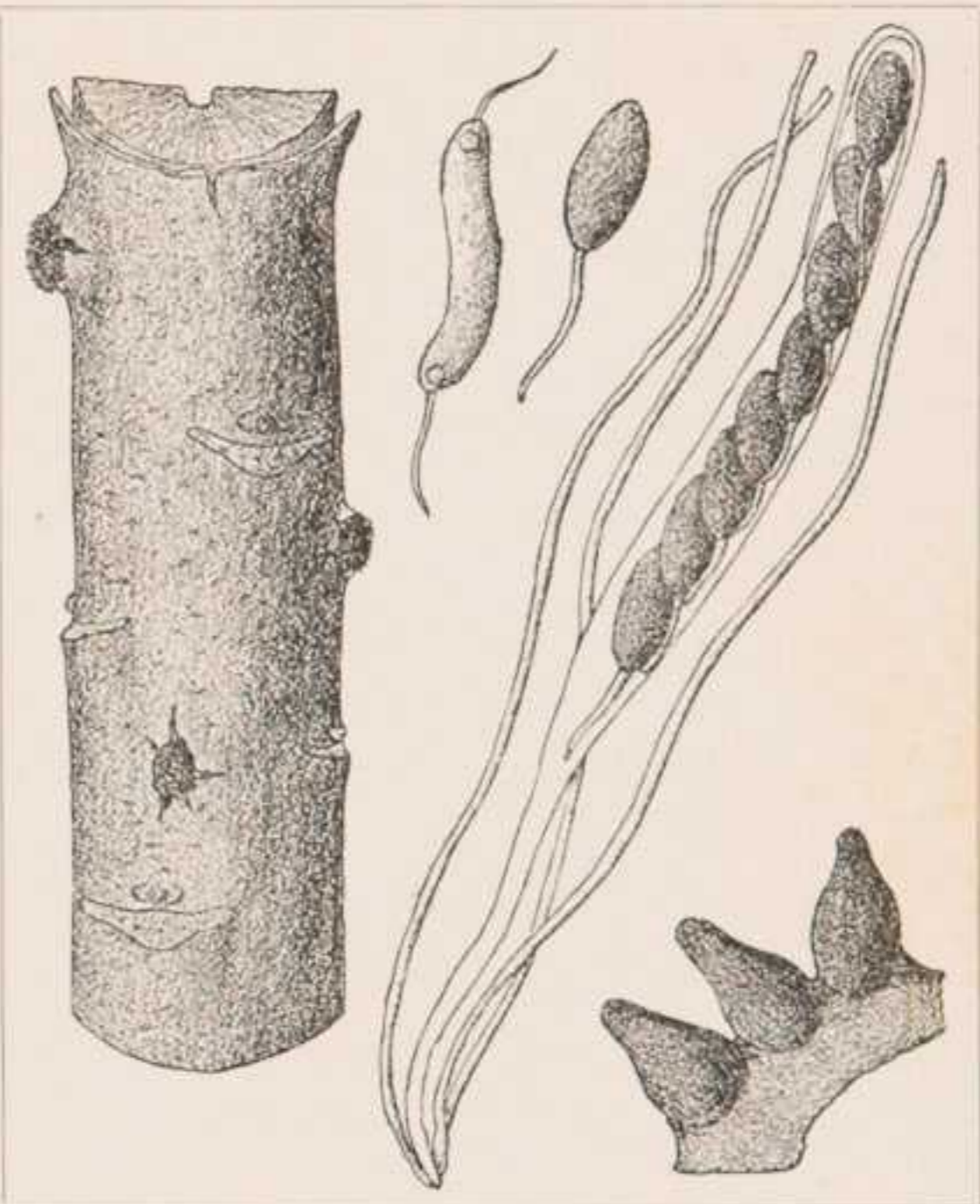

2. *Sordaria botryosa* Penz. et Sacc.

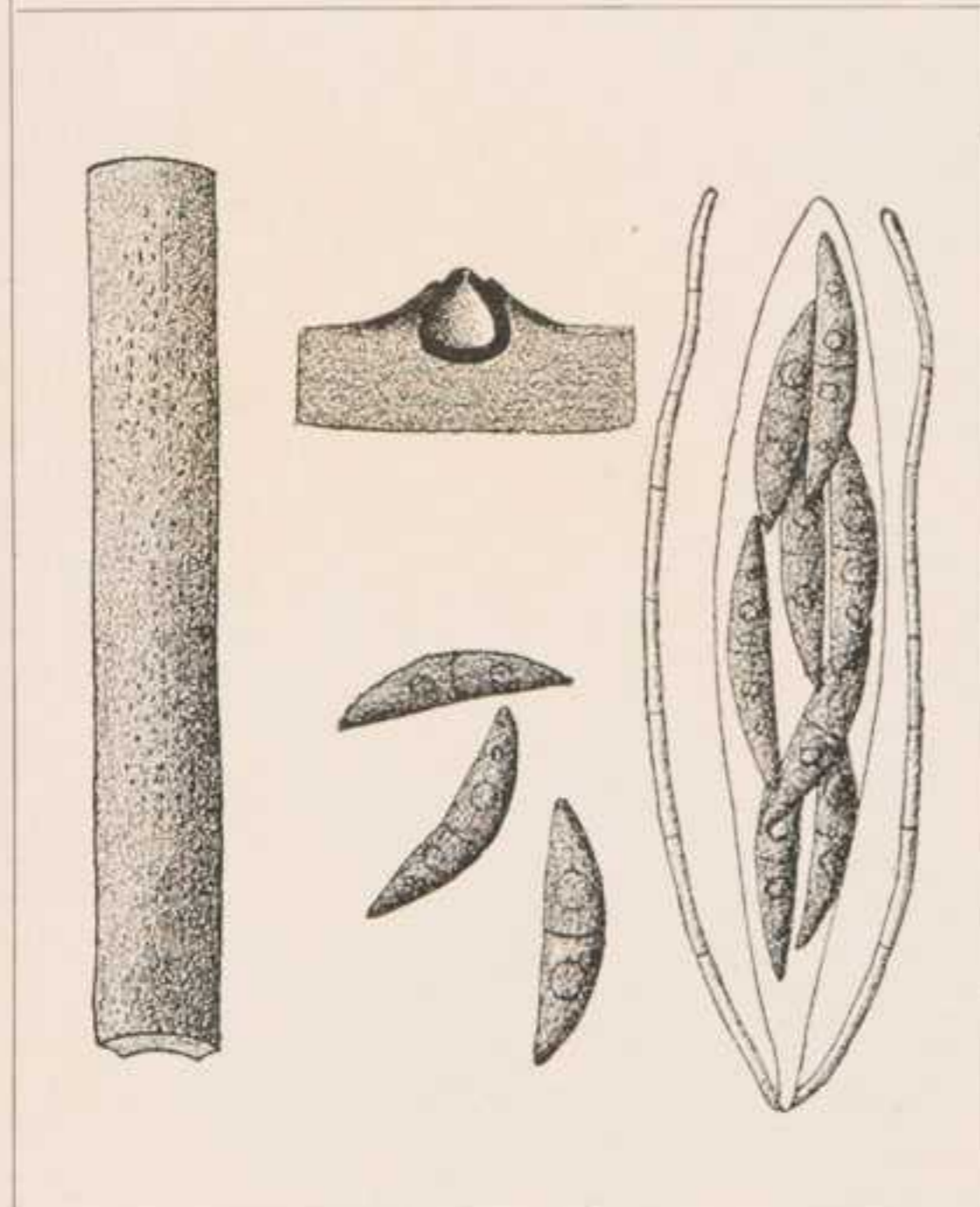

3. *Didymosphaeria fuispora* Penz. et Sacc.

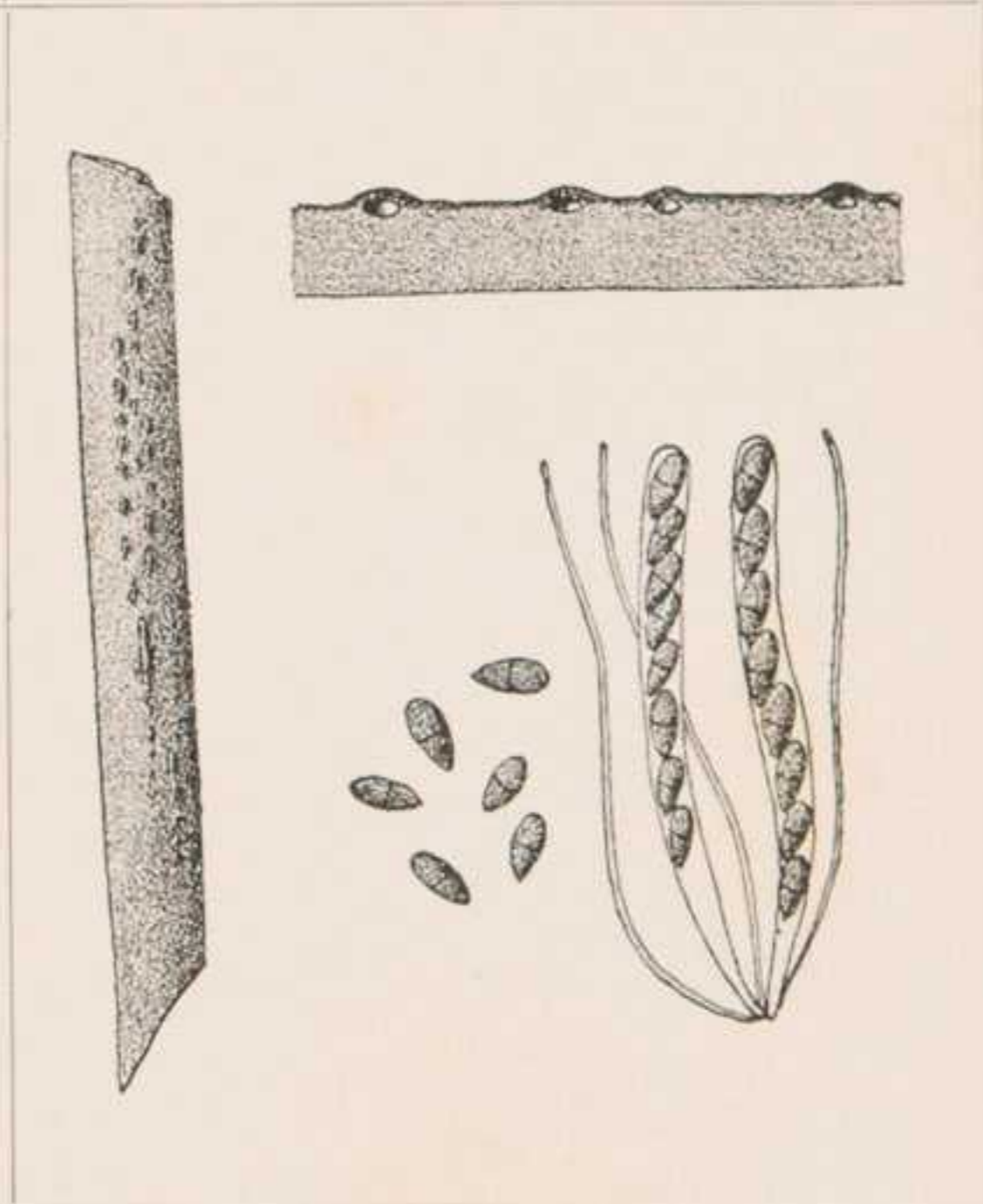

4. *Didymosphaeria minutella* Penz. et Sacc.



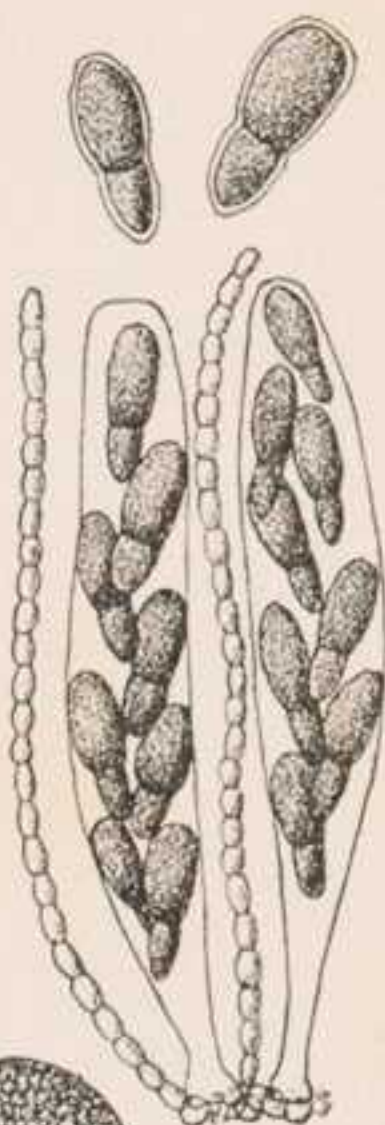
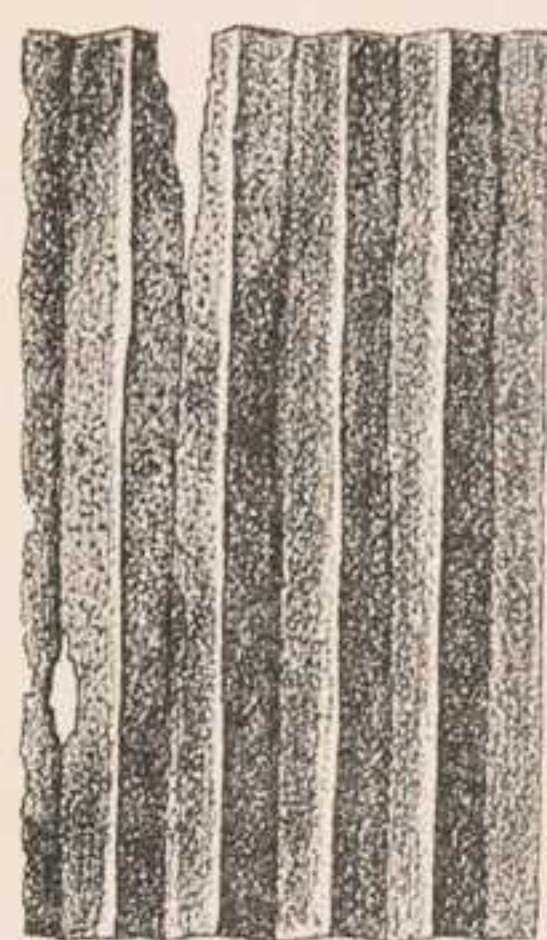

1. *Didymosphaeria impar* Penz. et Sacc.

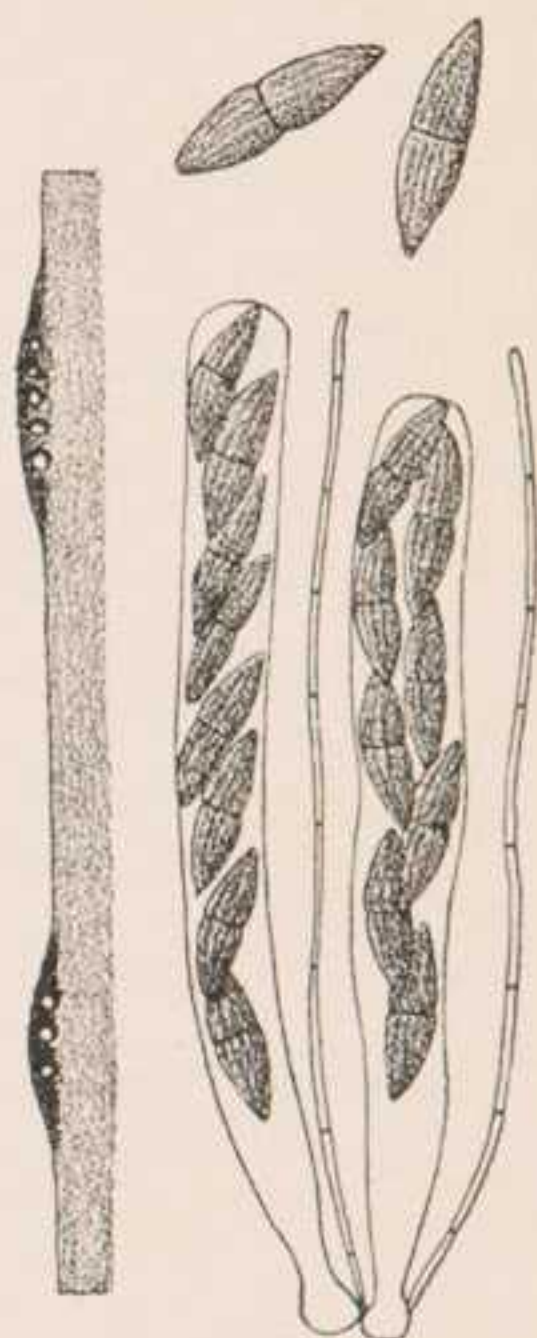
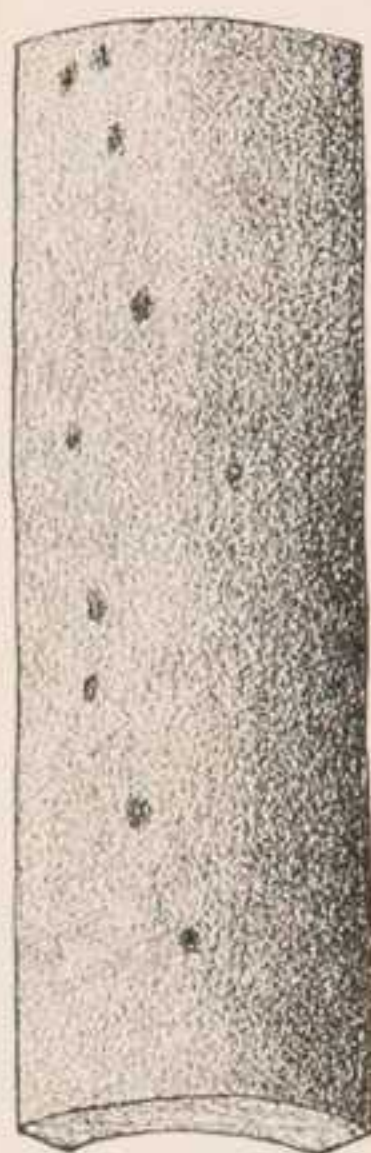

2. *Didymosphaeria striatula* Penz. et Sacc.



3. *Neopeckia pumila* Penz. et Sacc.

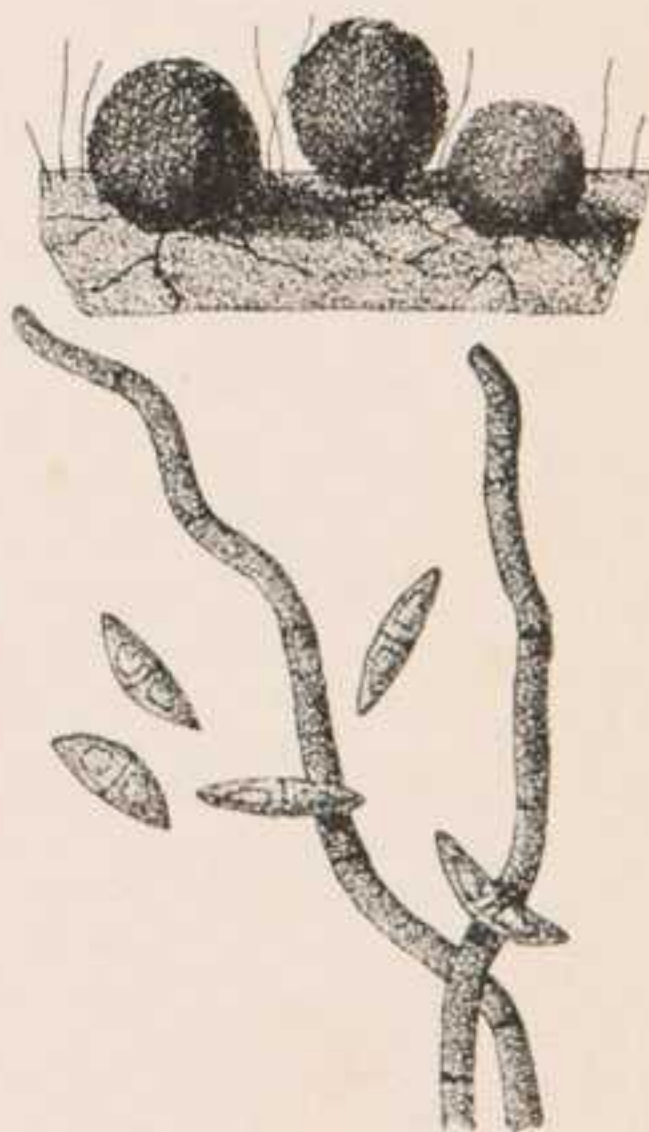

4. *Neopeckia diffusa* (Schw.) Starb.



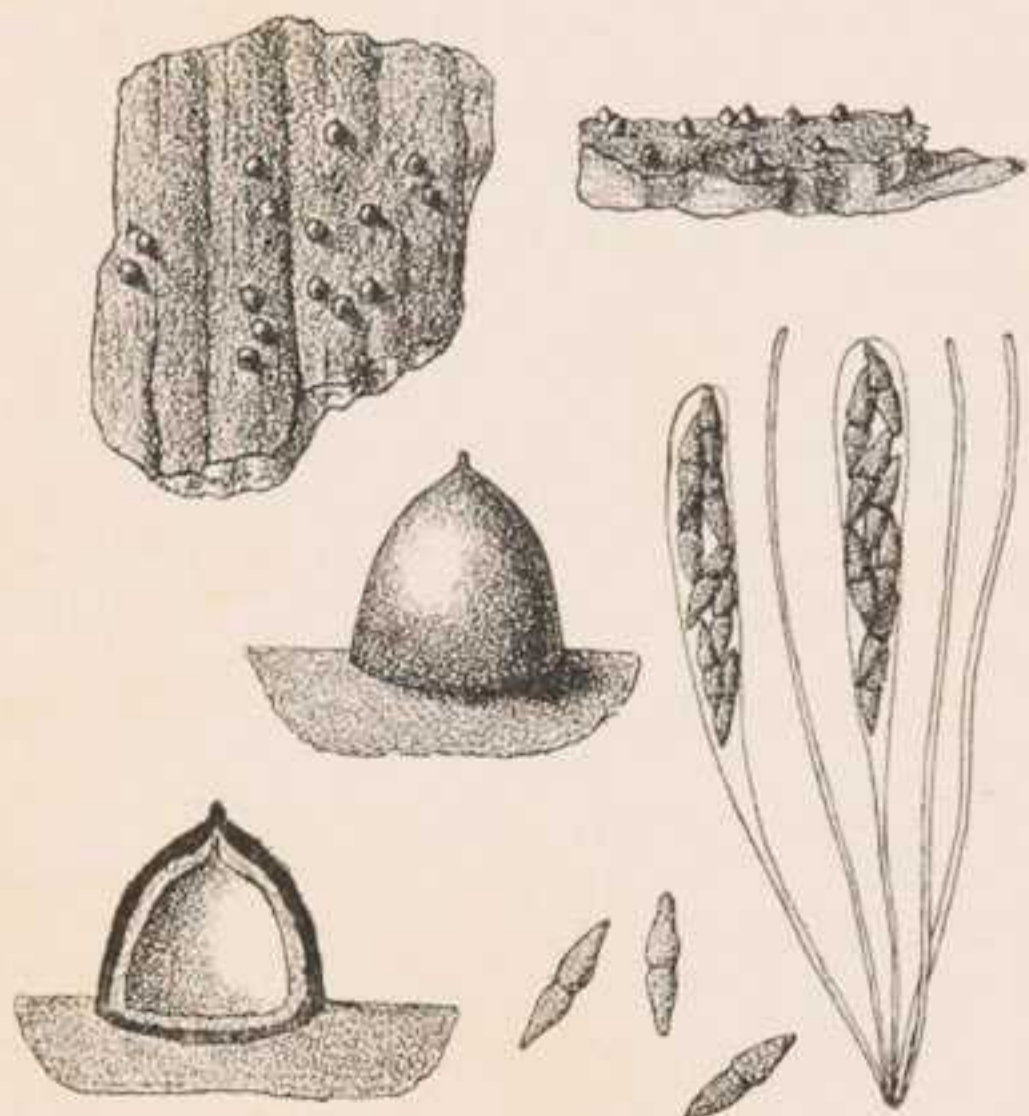

1. *Amphisphaeria callicarpa* Penz. et Sacc.

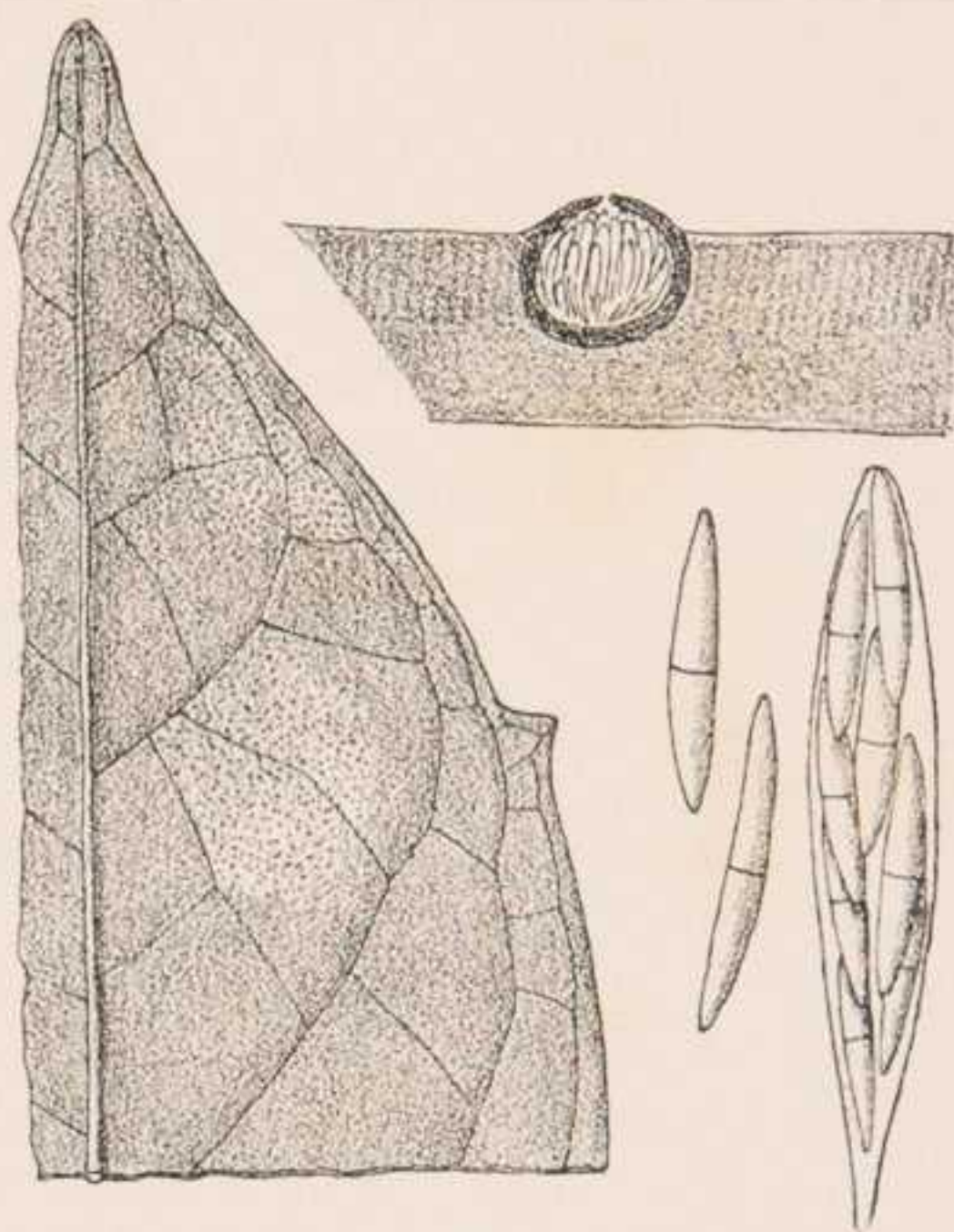

2. *Sphaerella longispora* Penz. et Sacc.

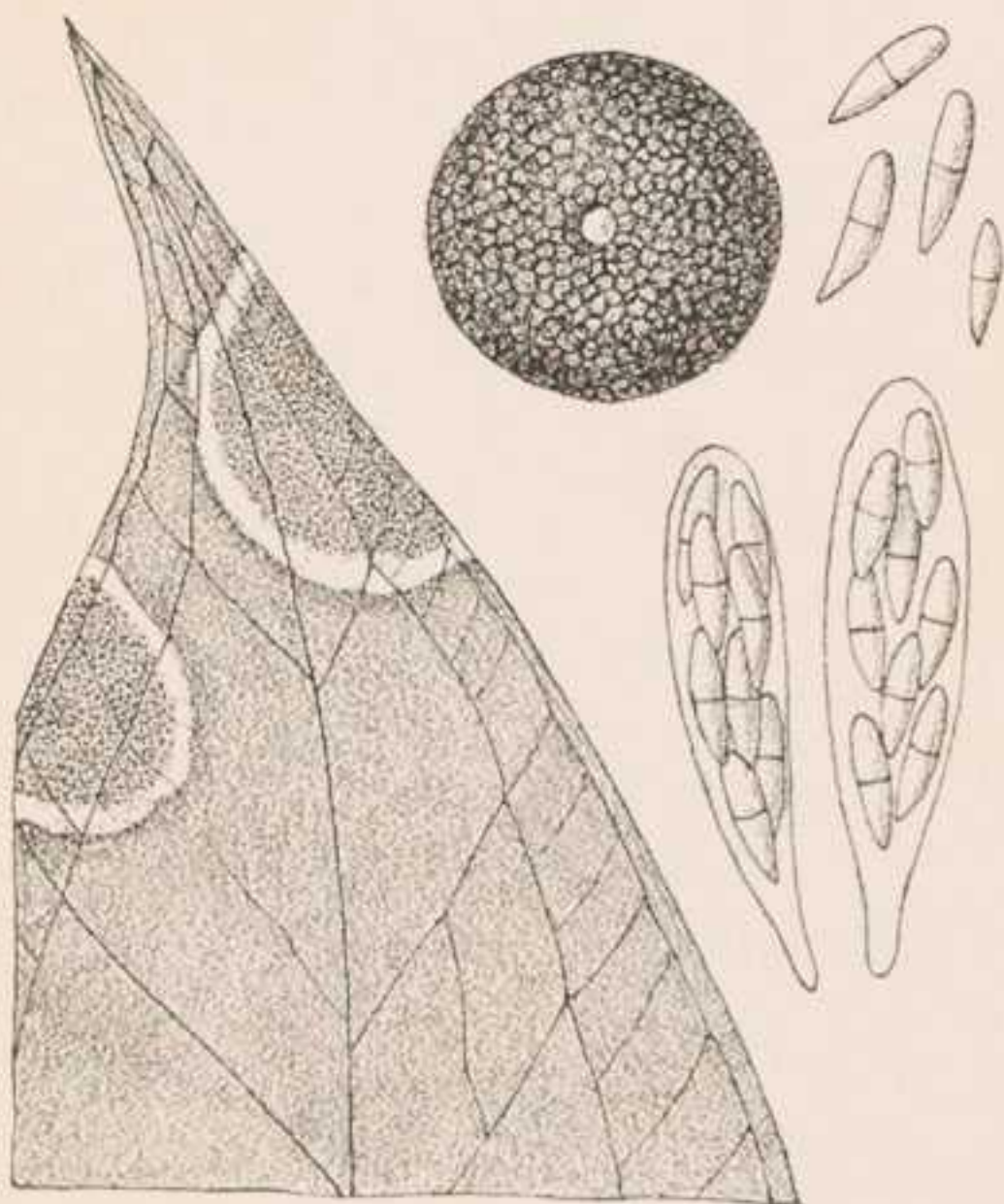

3. *Sphaerella creberrima* Penz. et Sacc.

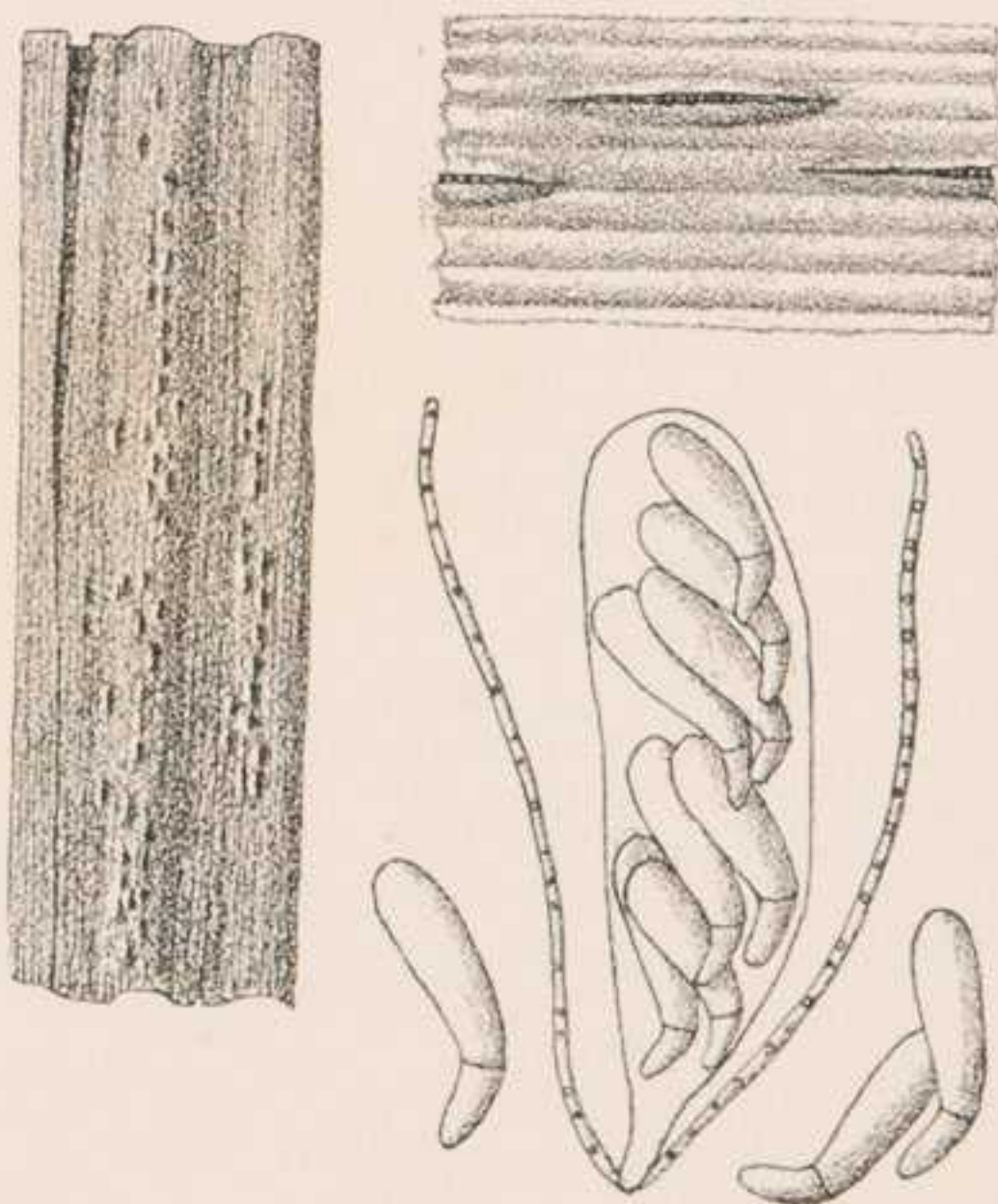

4. *Apiospora camptospora* Penz. et Sacc.





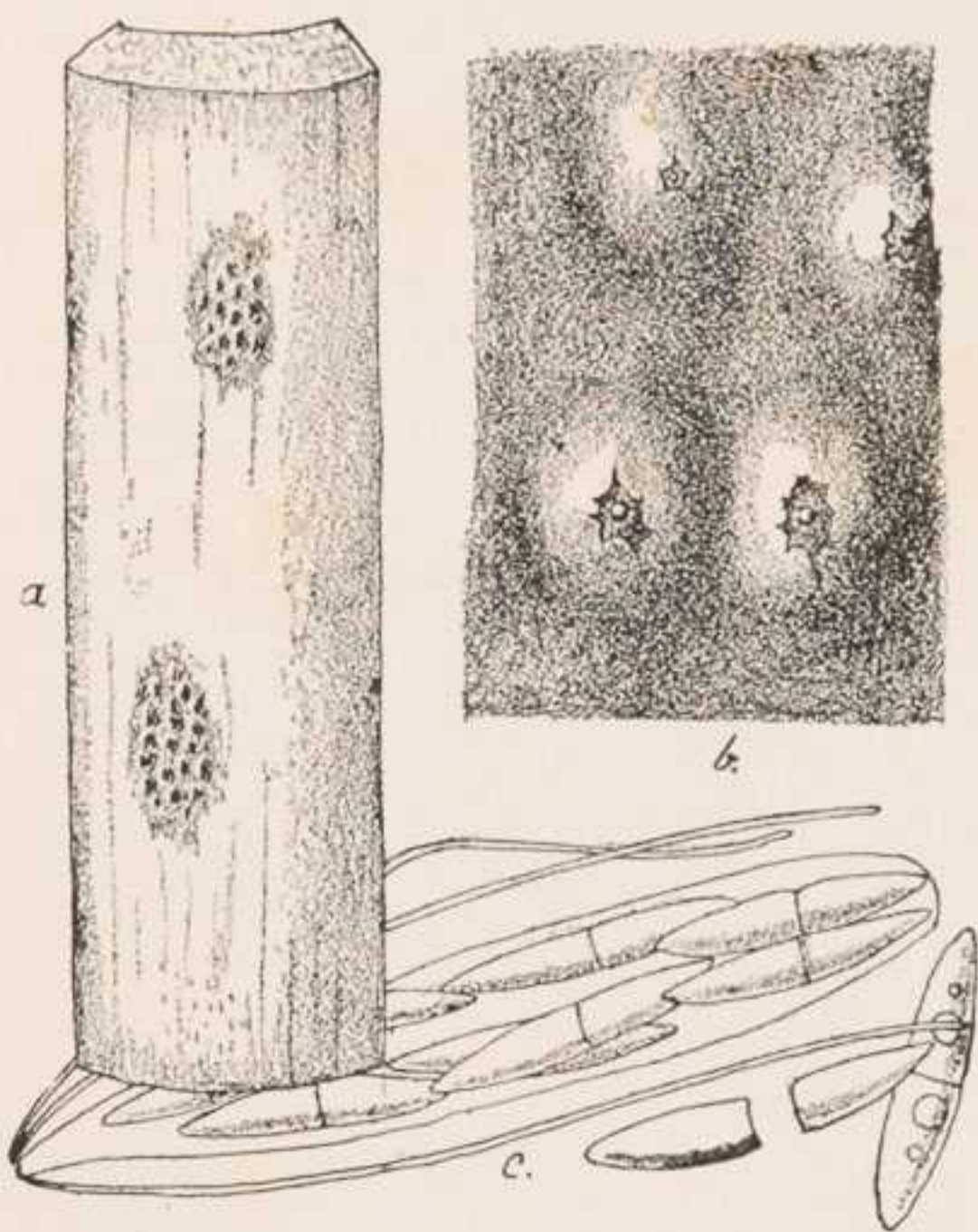

1. *Didymella maculosa* Penz. et Sacc.



2. *Melanopsamma patellata* Penz. et Sacc.

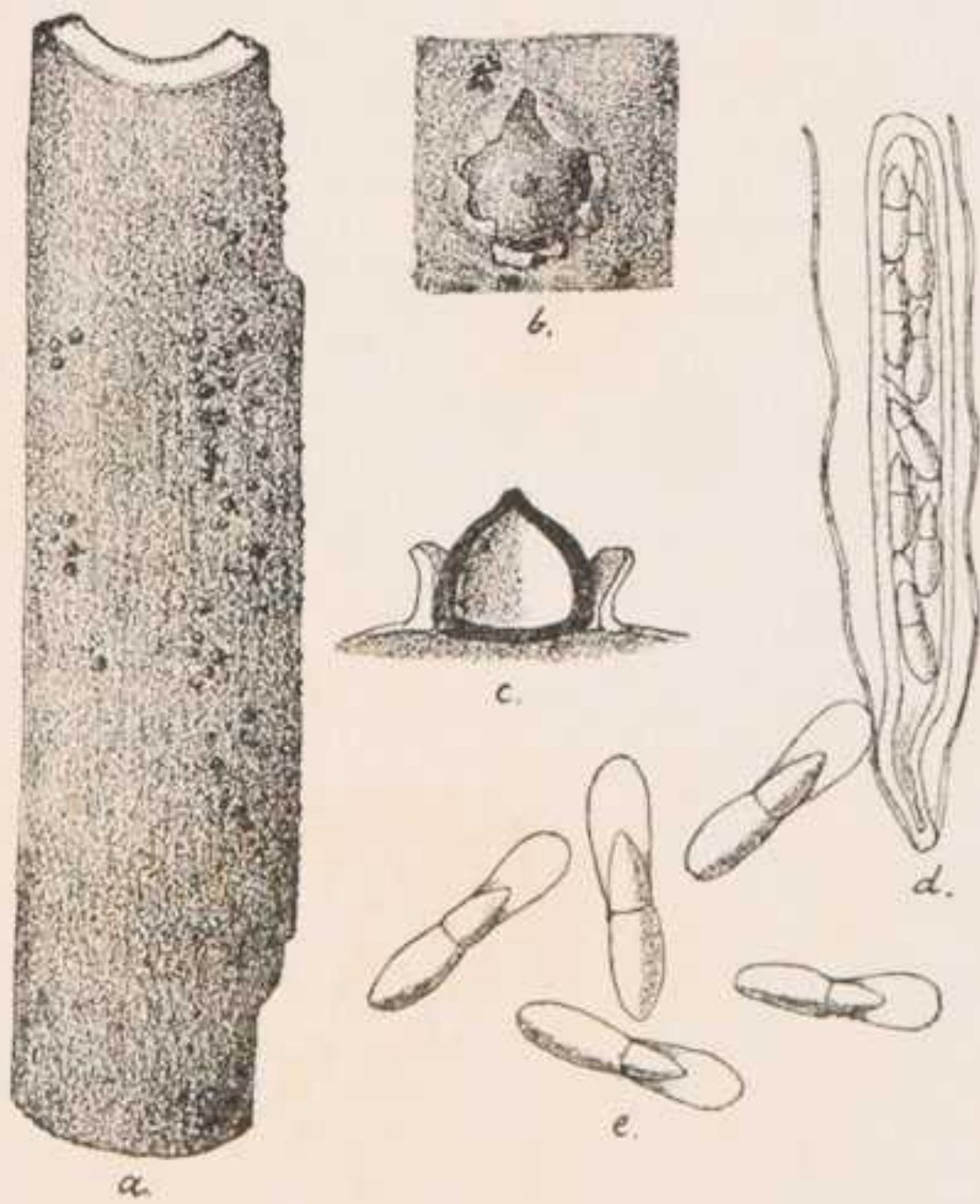

3. *Pteridiospora javanica* Penz. et Sacc.

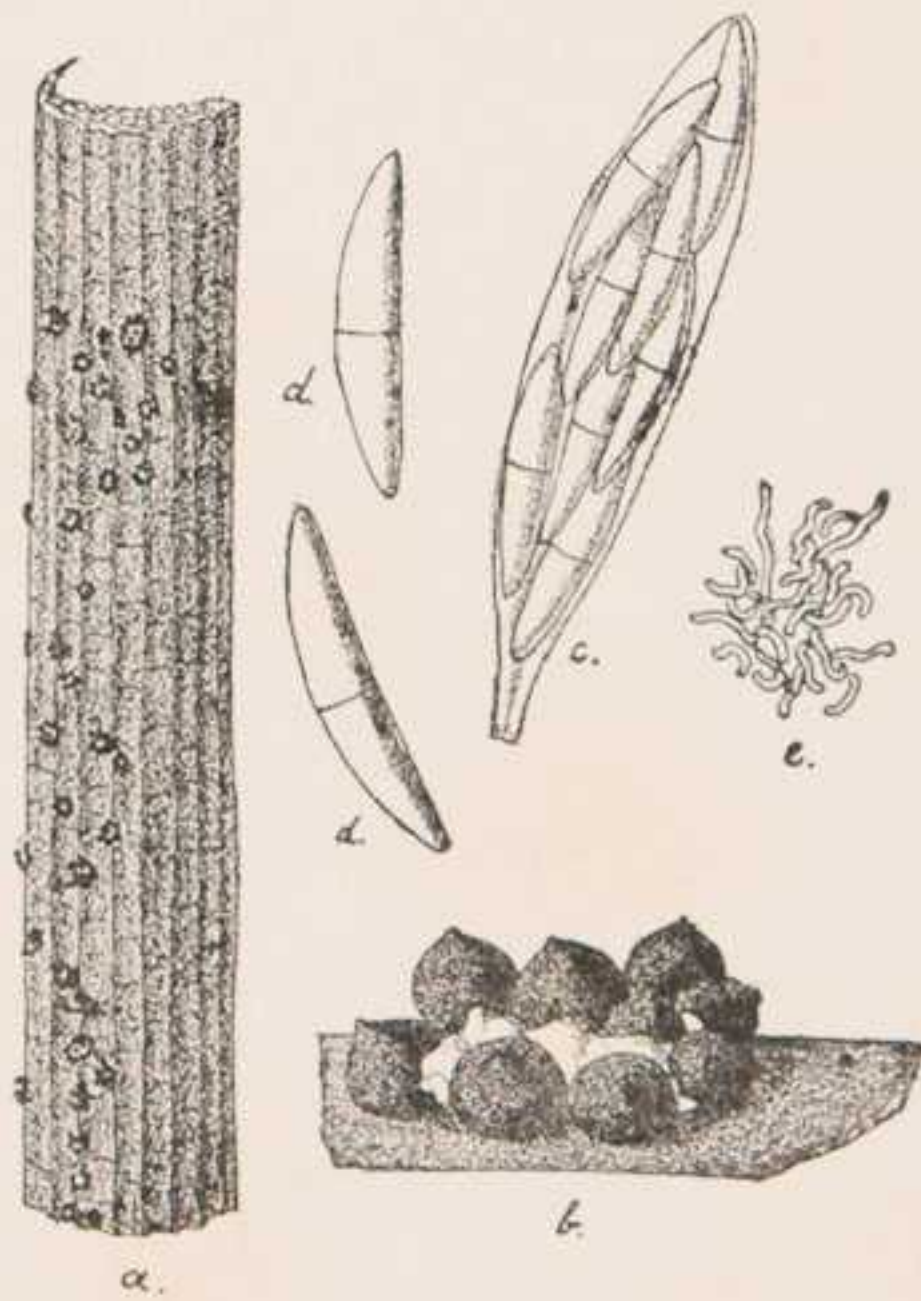

4. *Melchioria leucomelaena* Penz. et Sacc.



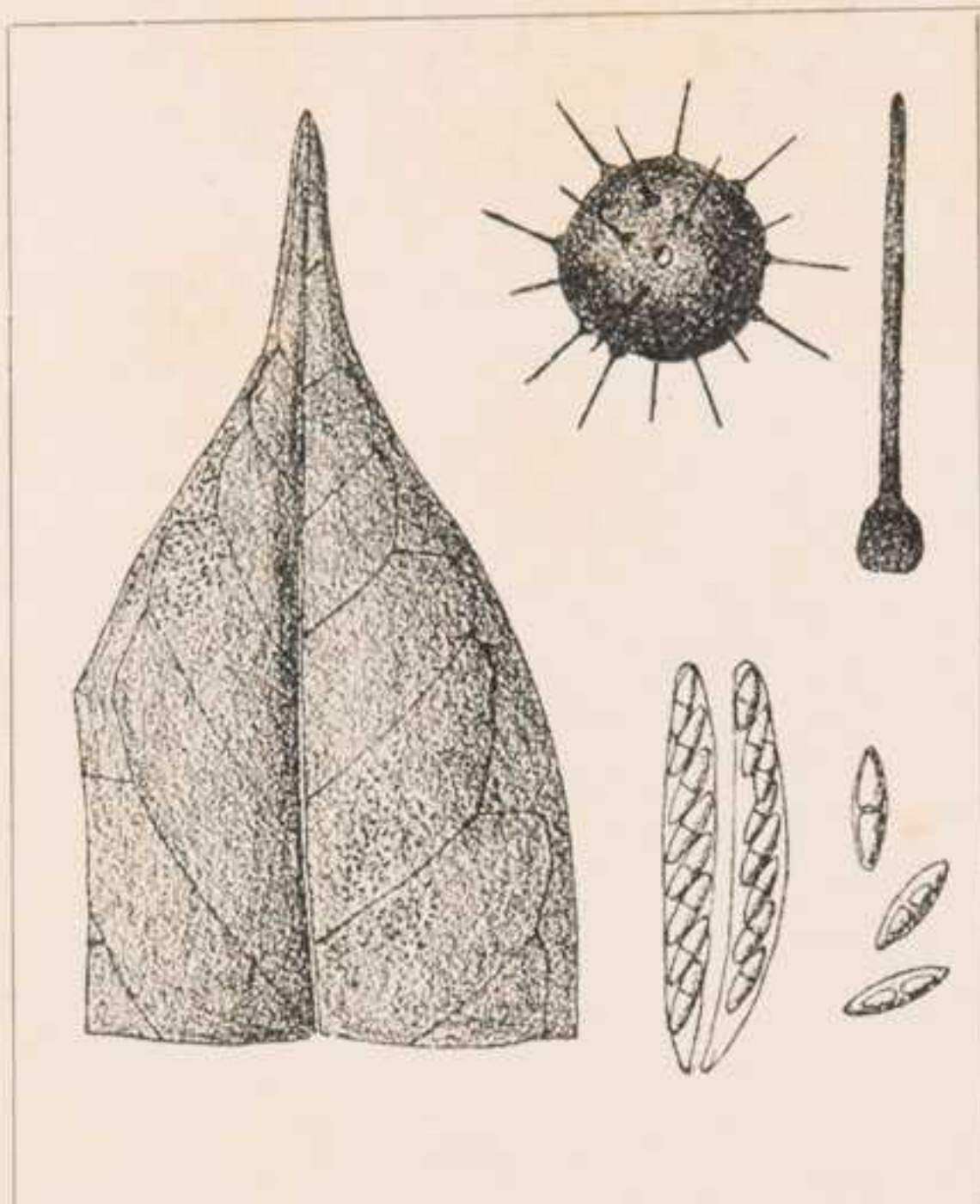

1. *Venturia euchaeta* Penz. et Sacc.

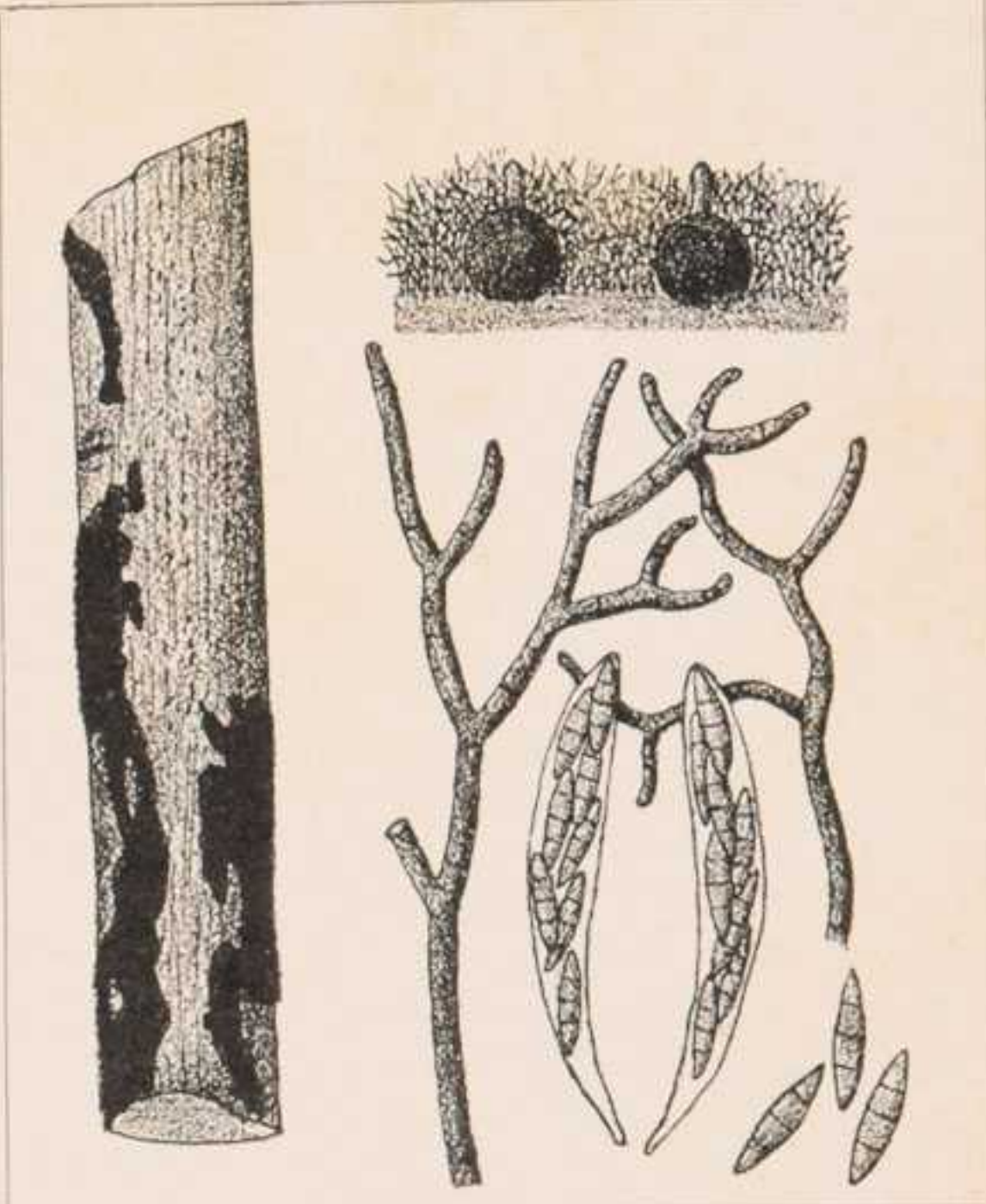

2. *Chaetosphaeria Silva-nigra* Penz. et Sacc.

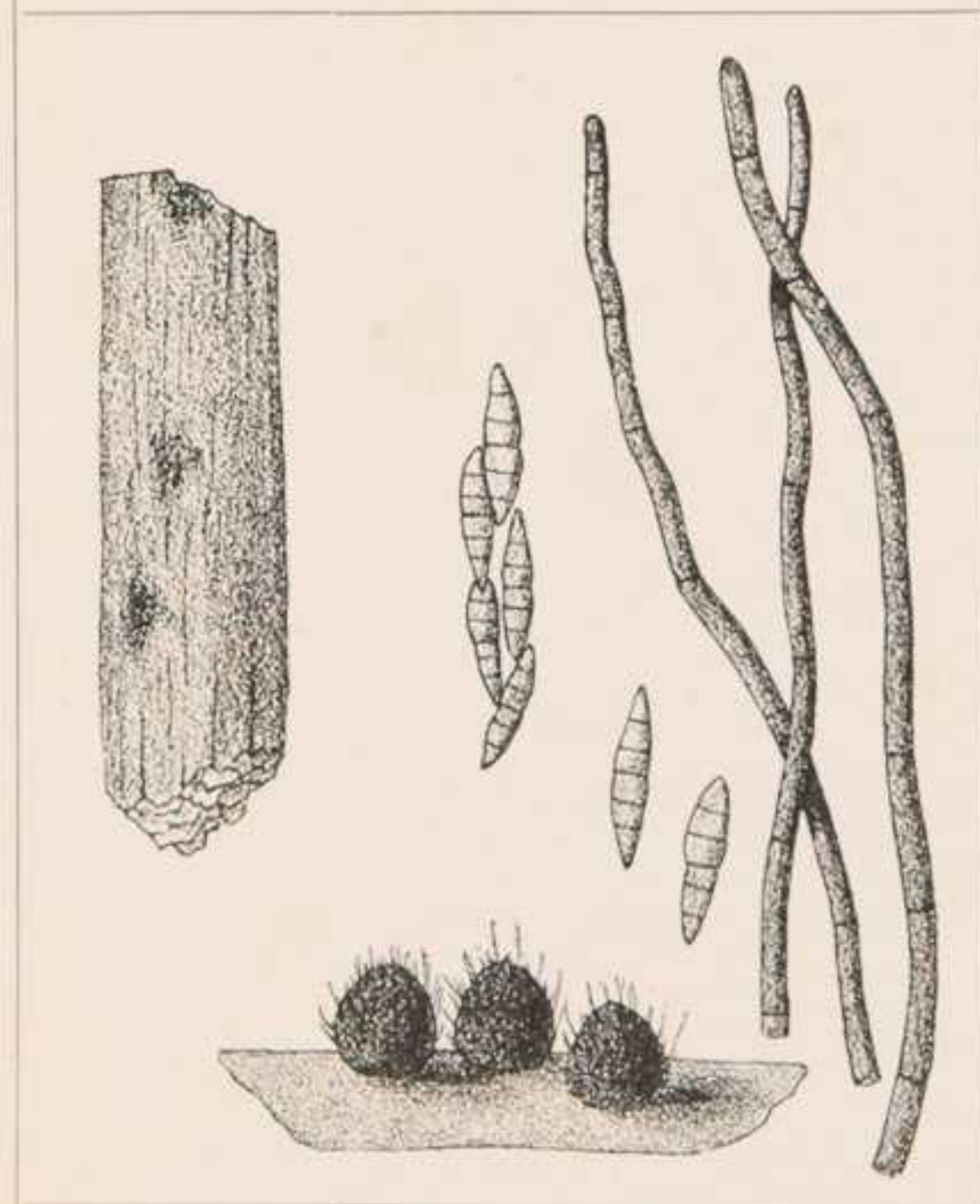

3. *Chaetosphaeria pusilla* Penz. et Sacc.

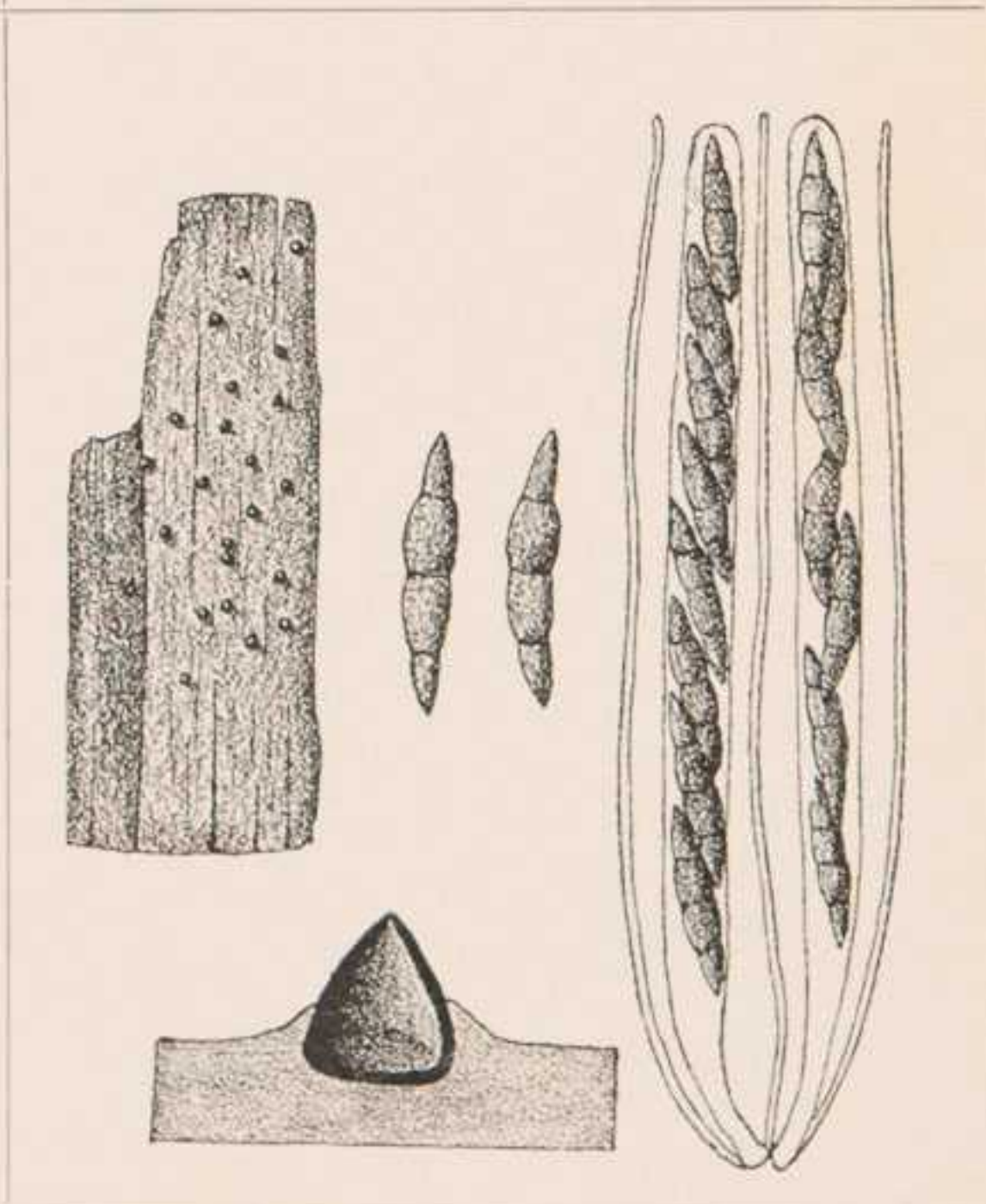

4. *Melanomma leptosphaerioides* Penz. et Sacc.



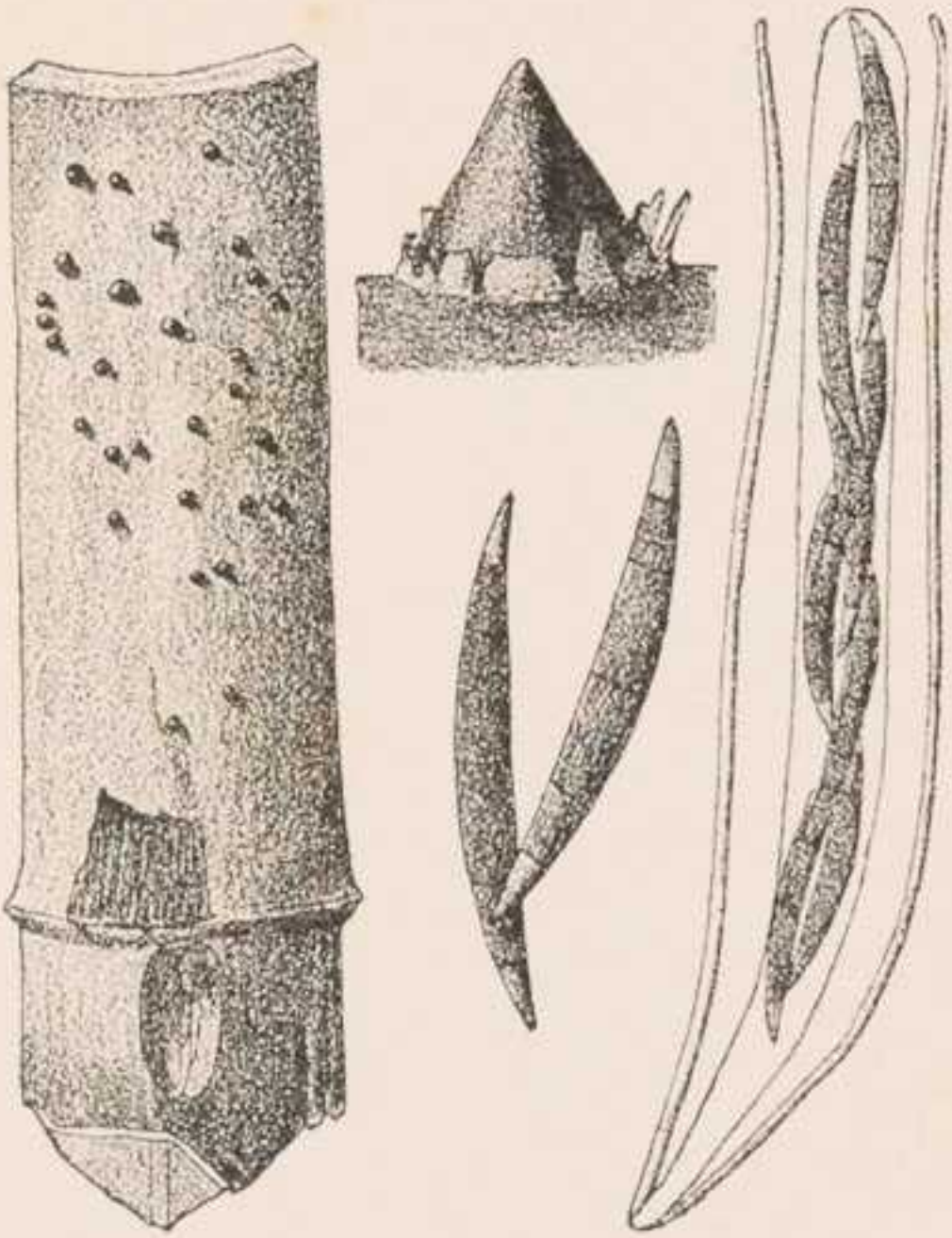

1. *Melanomma Trochus* Penz. et Sacc.

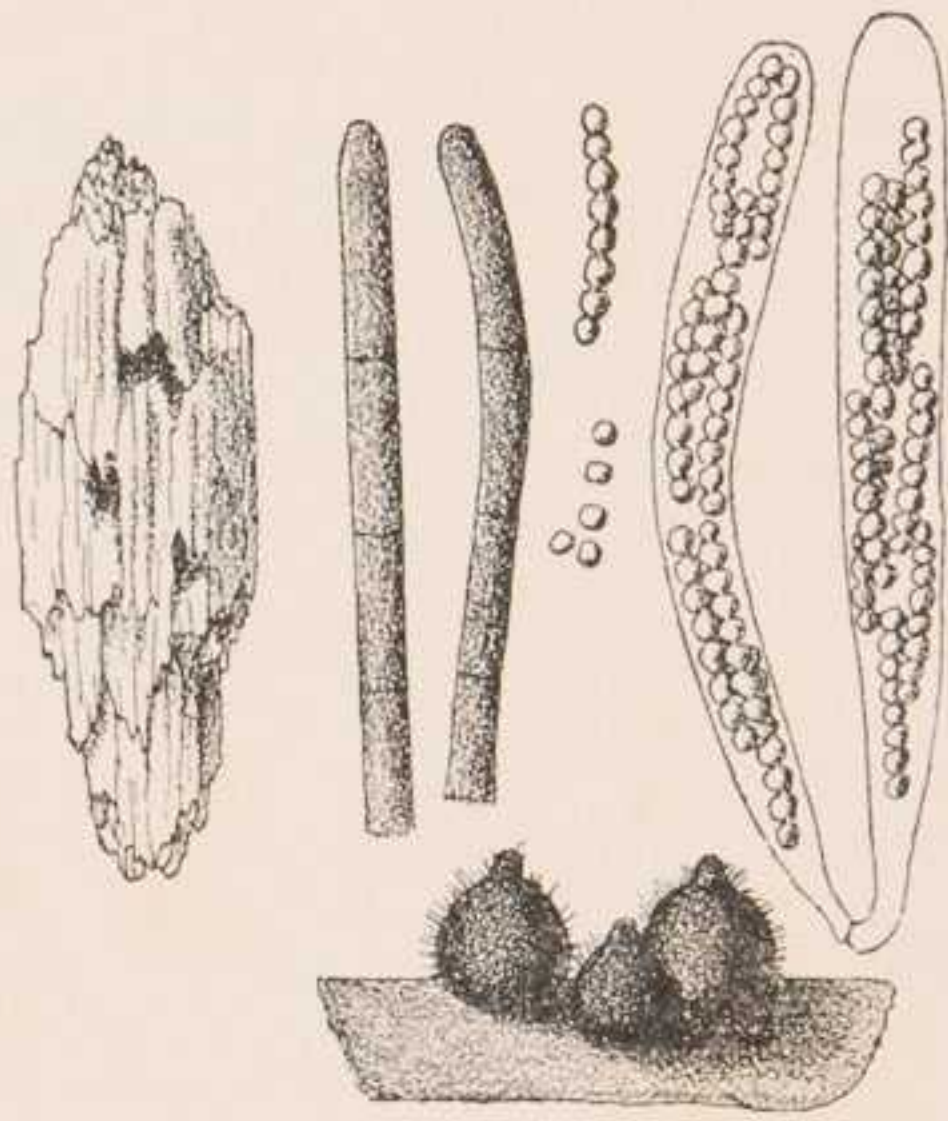

2. *Hormosperma pusillum* Penz. et Sacc.

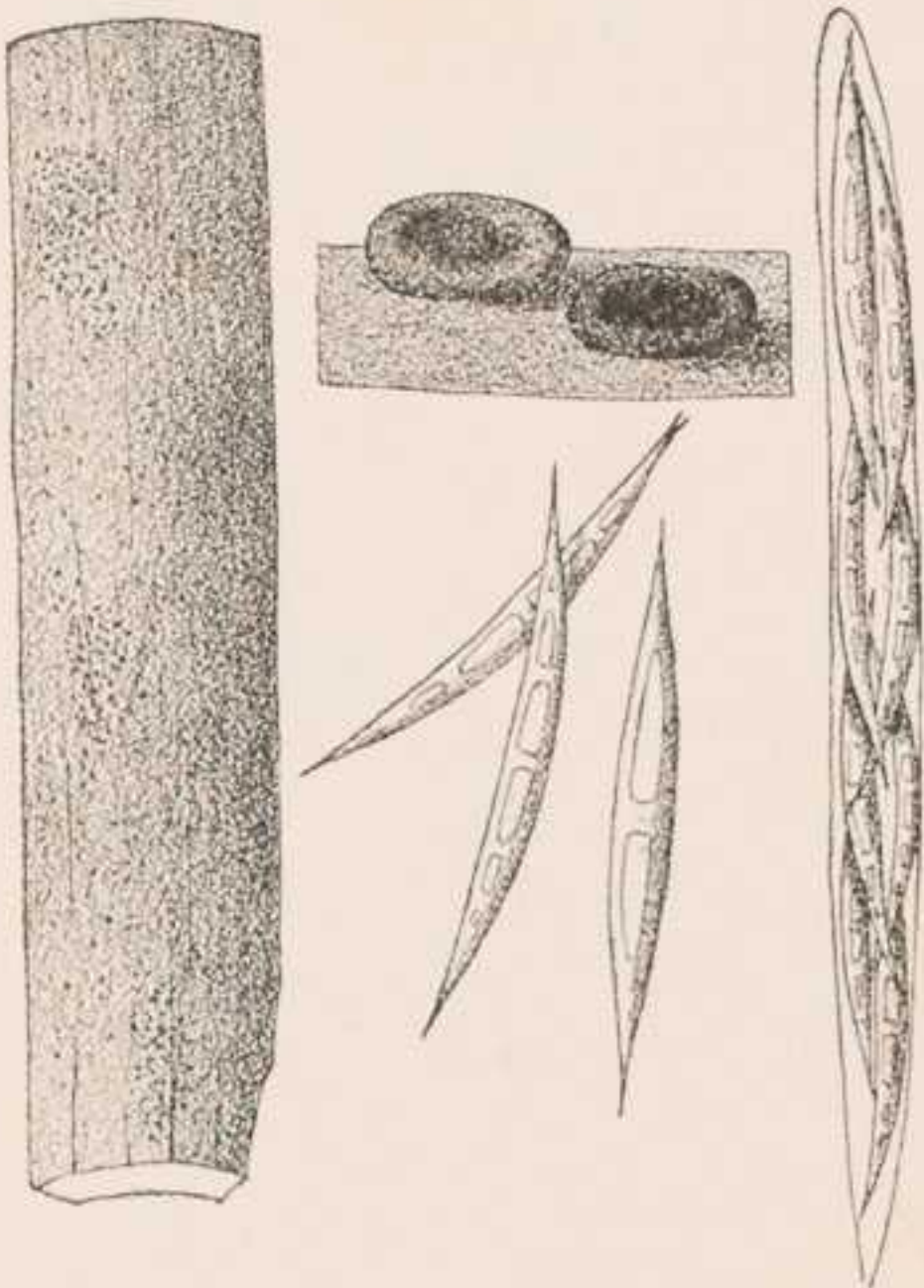

3. *Wintertia oxyspora* Penz. et Sacc.

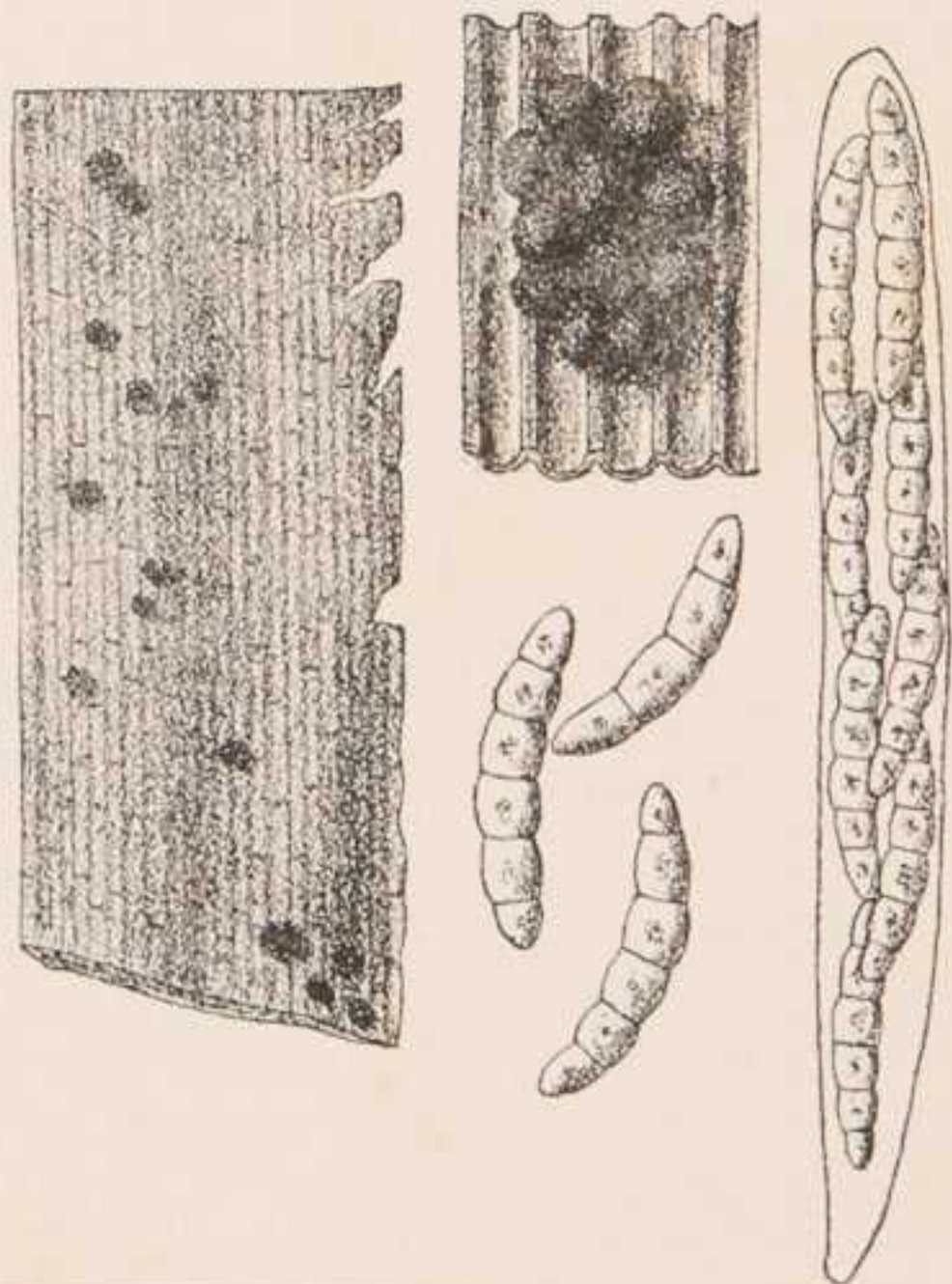

4. *Zignoëlla acervata* Penz. et Sacc.



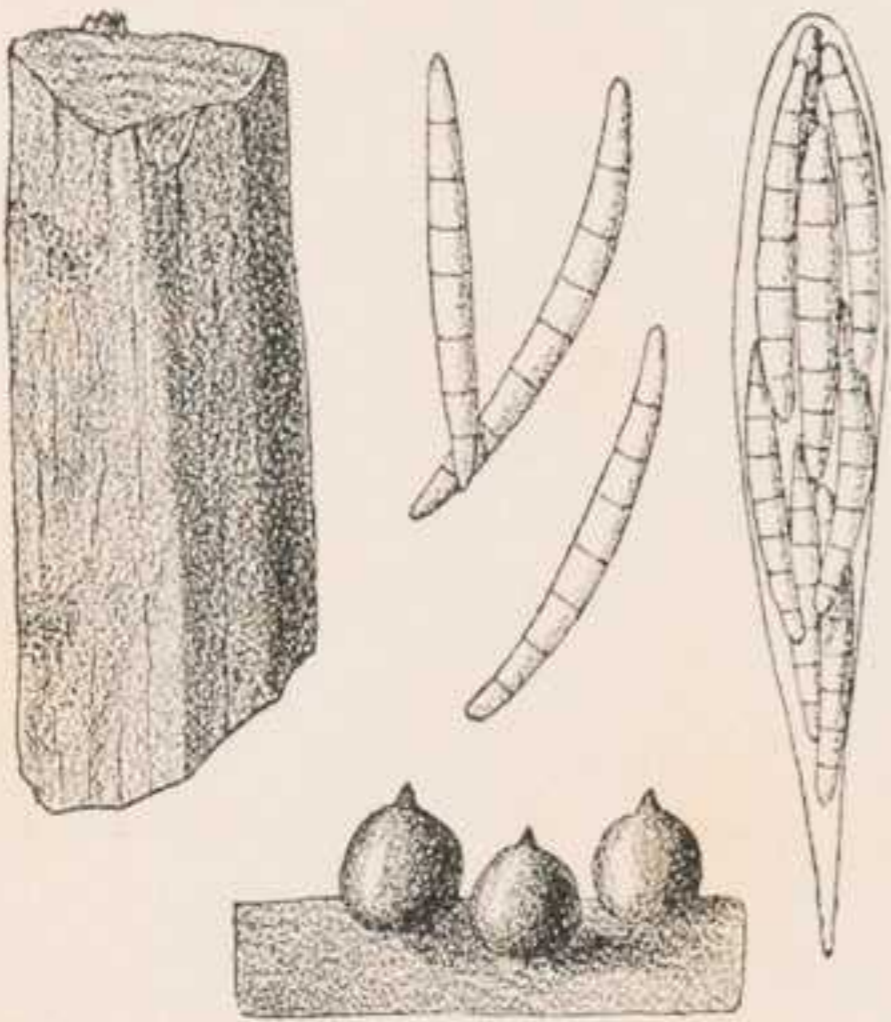

1. *Zignoëlla eumorpha* Penz. et Sacc.

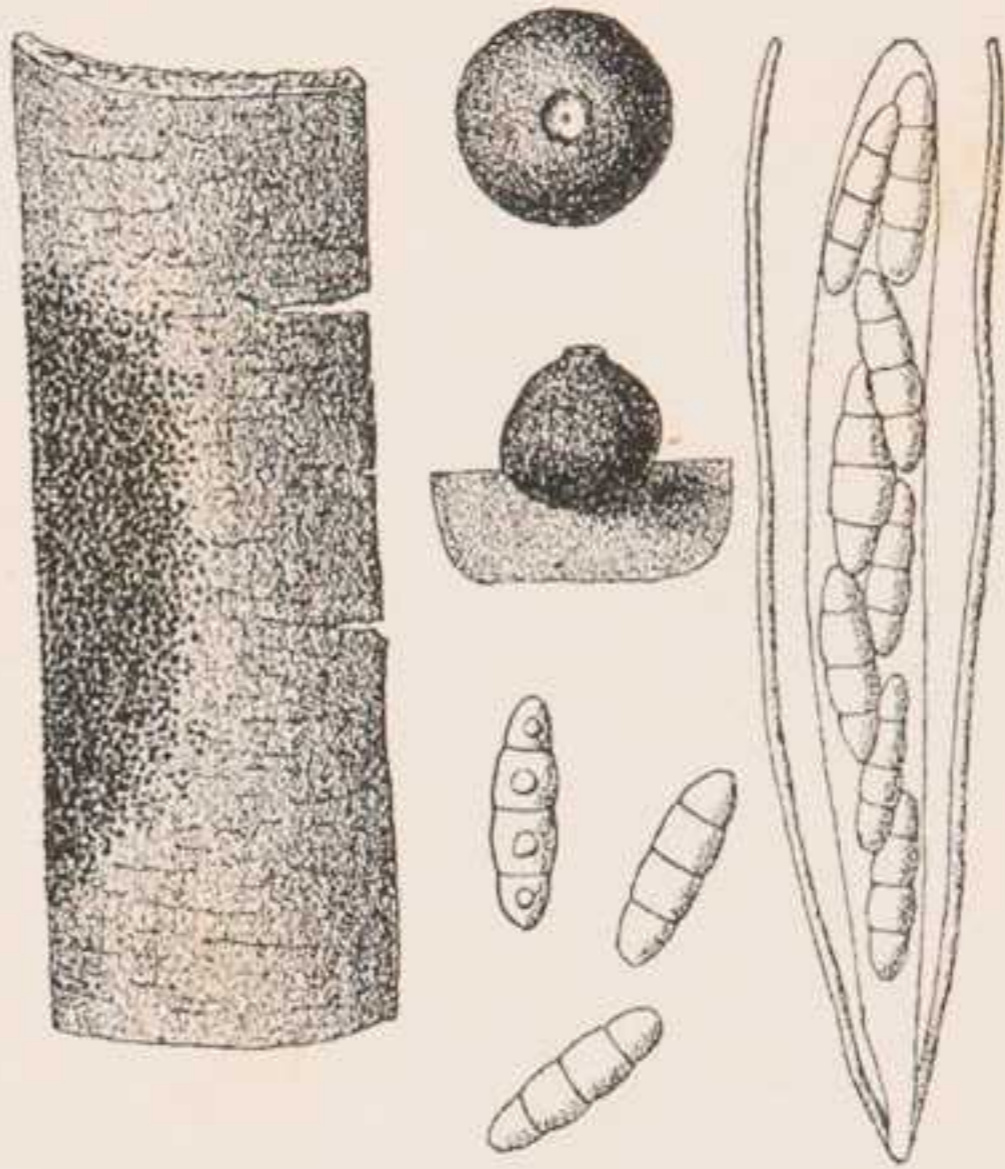

2. *Zignoëlla omphalostoma* Penz. et Sacc.

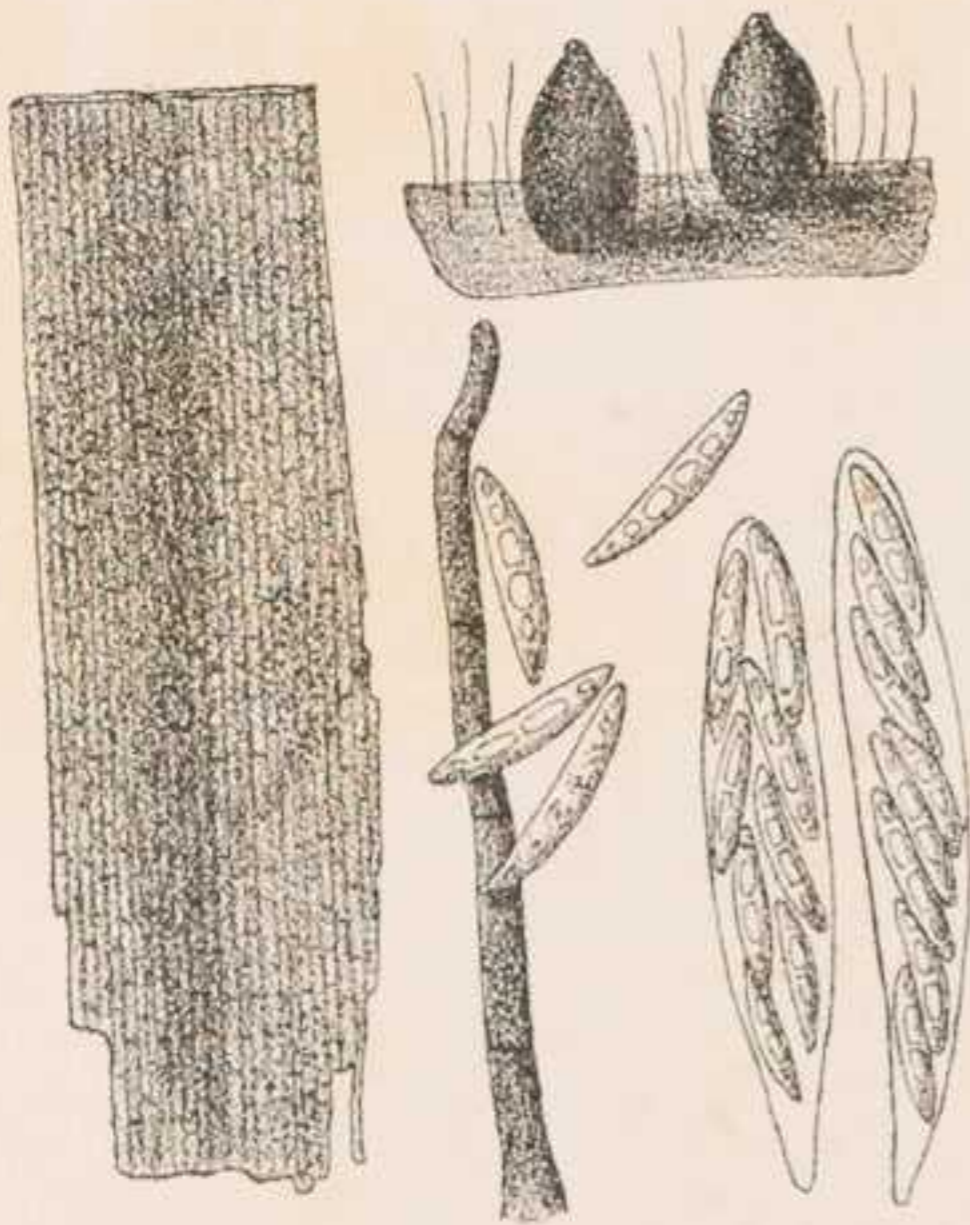

3. *Zignoëlla interspersa* Penz. et Sacc.

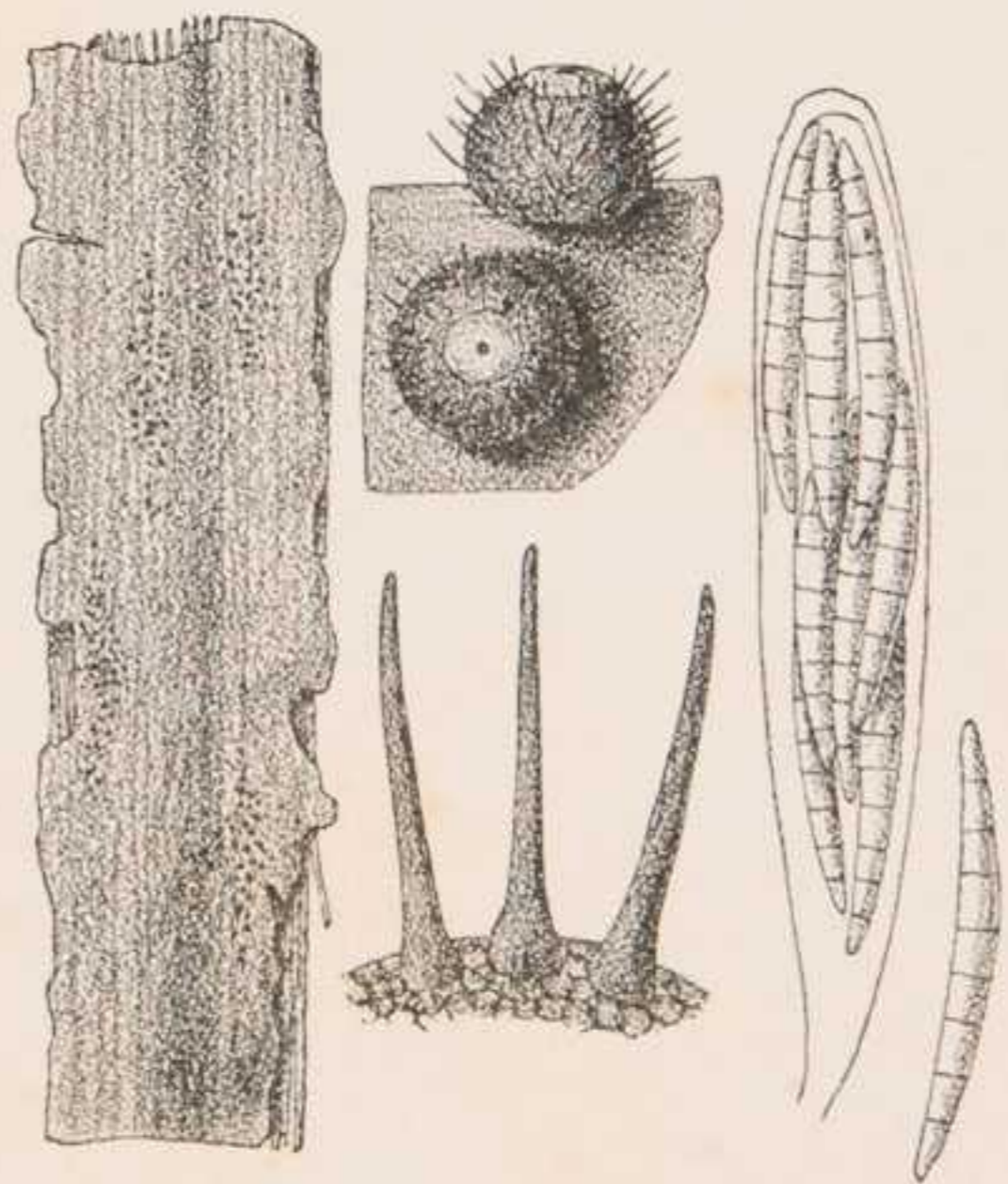

4. *Acanthostigma nectrioideum* Penz. et Sacc.





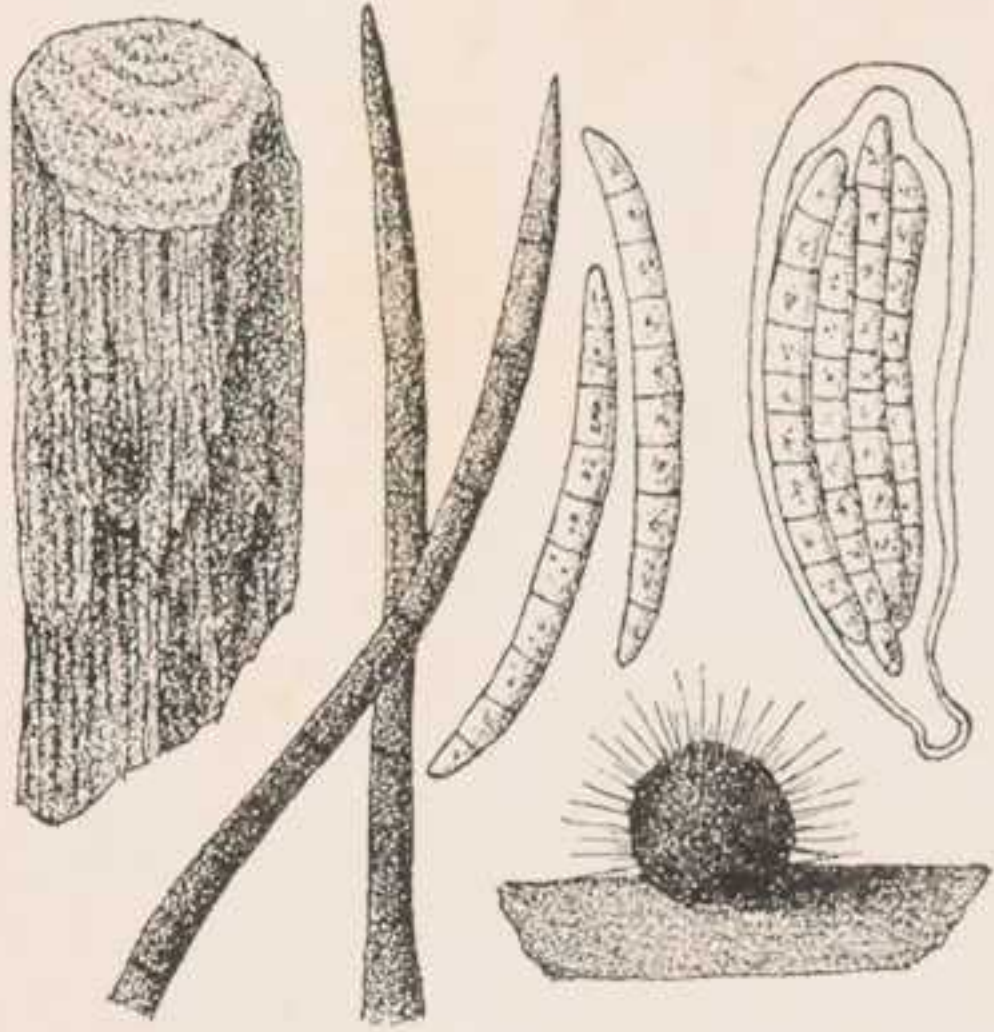

1. *Acanthostigma scleracanthoides* Penz. et Sacc.

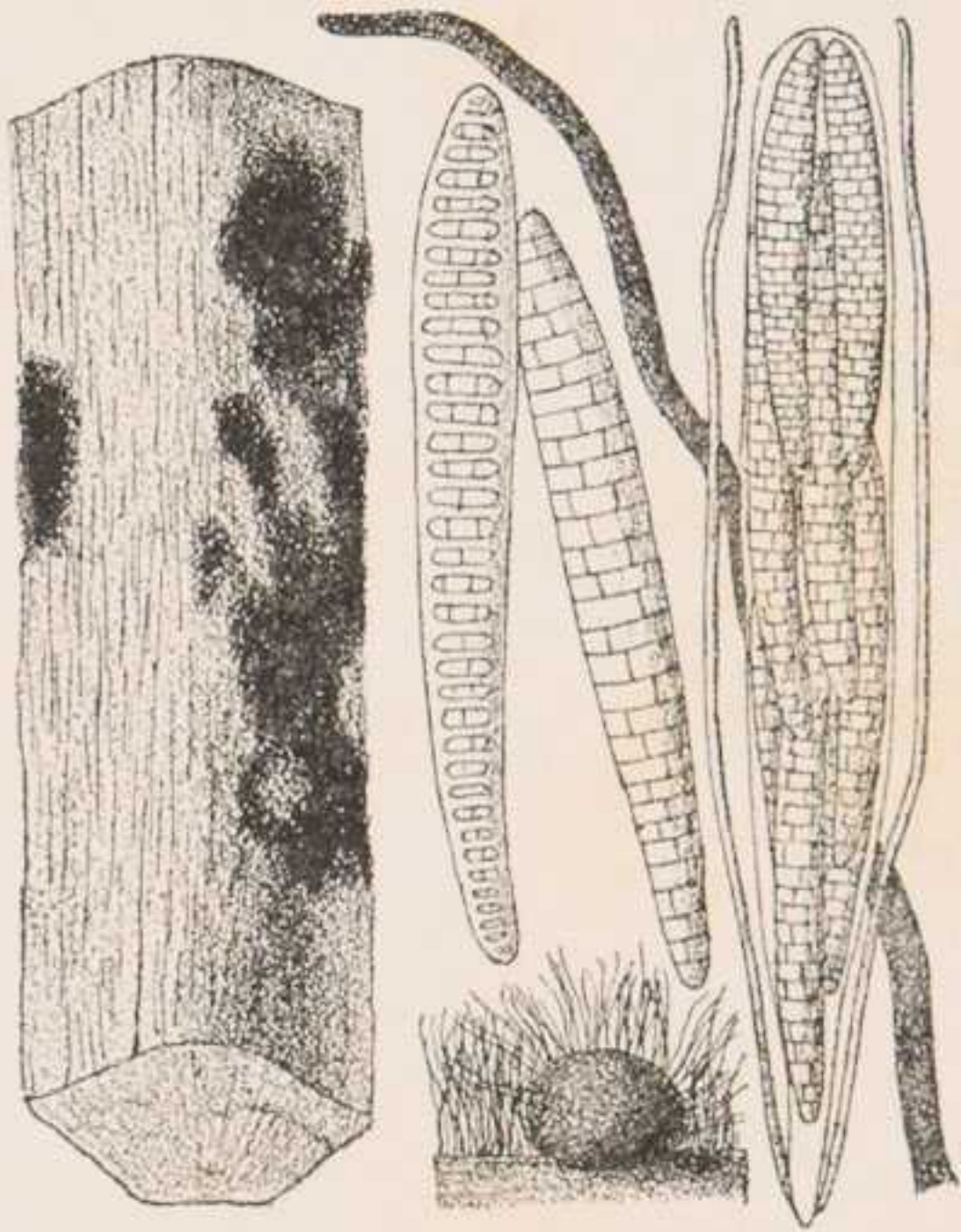

2. *Boerlagella velutina* Penz. et Sacc.

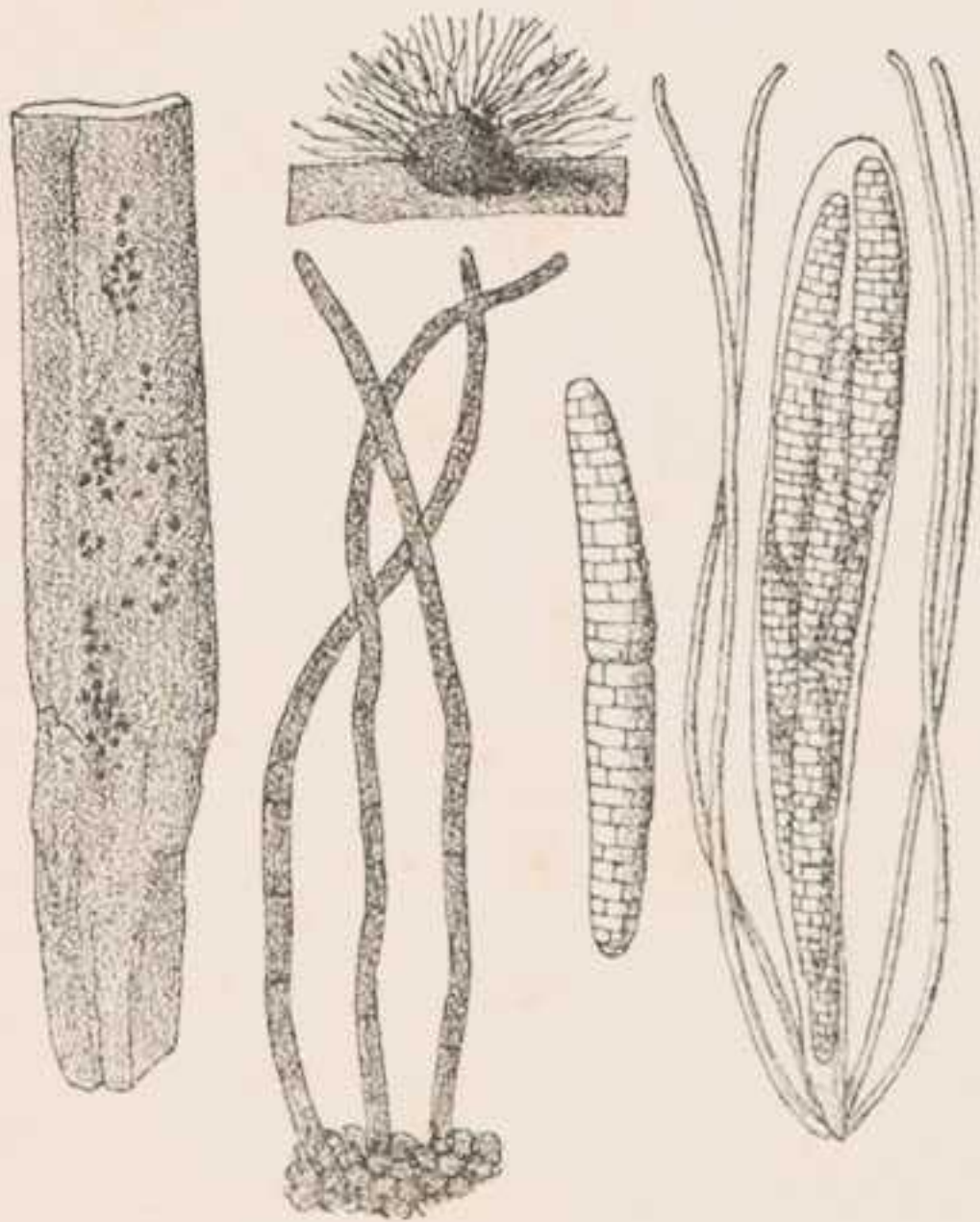

3. *Boerlagella laxa* Penz. et Sacc.



4. *Ceuthocarpon tjibodense* Penz. et Sacc.



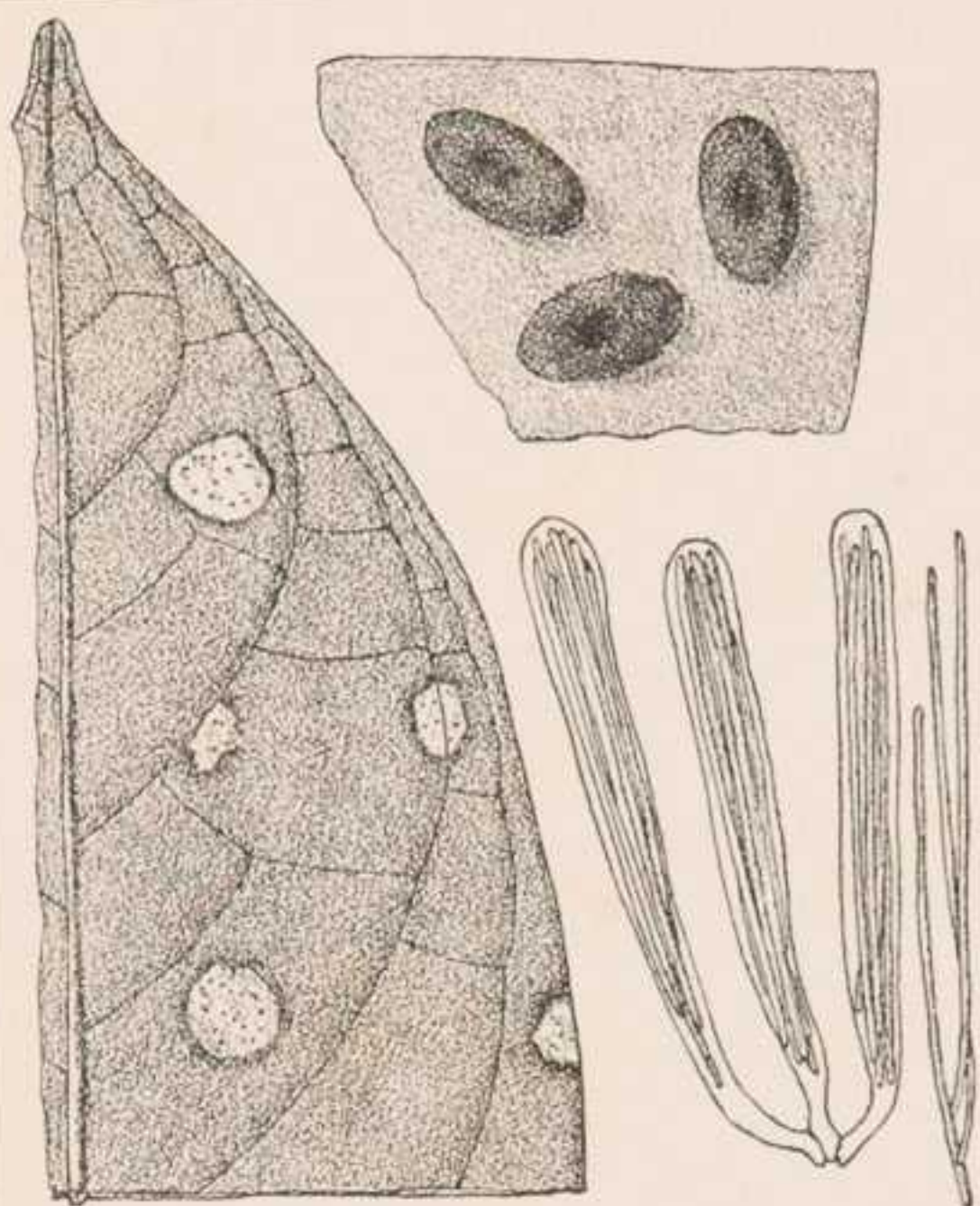

1. *Ceuthocarpon depokense* Penz. et Sacc.

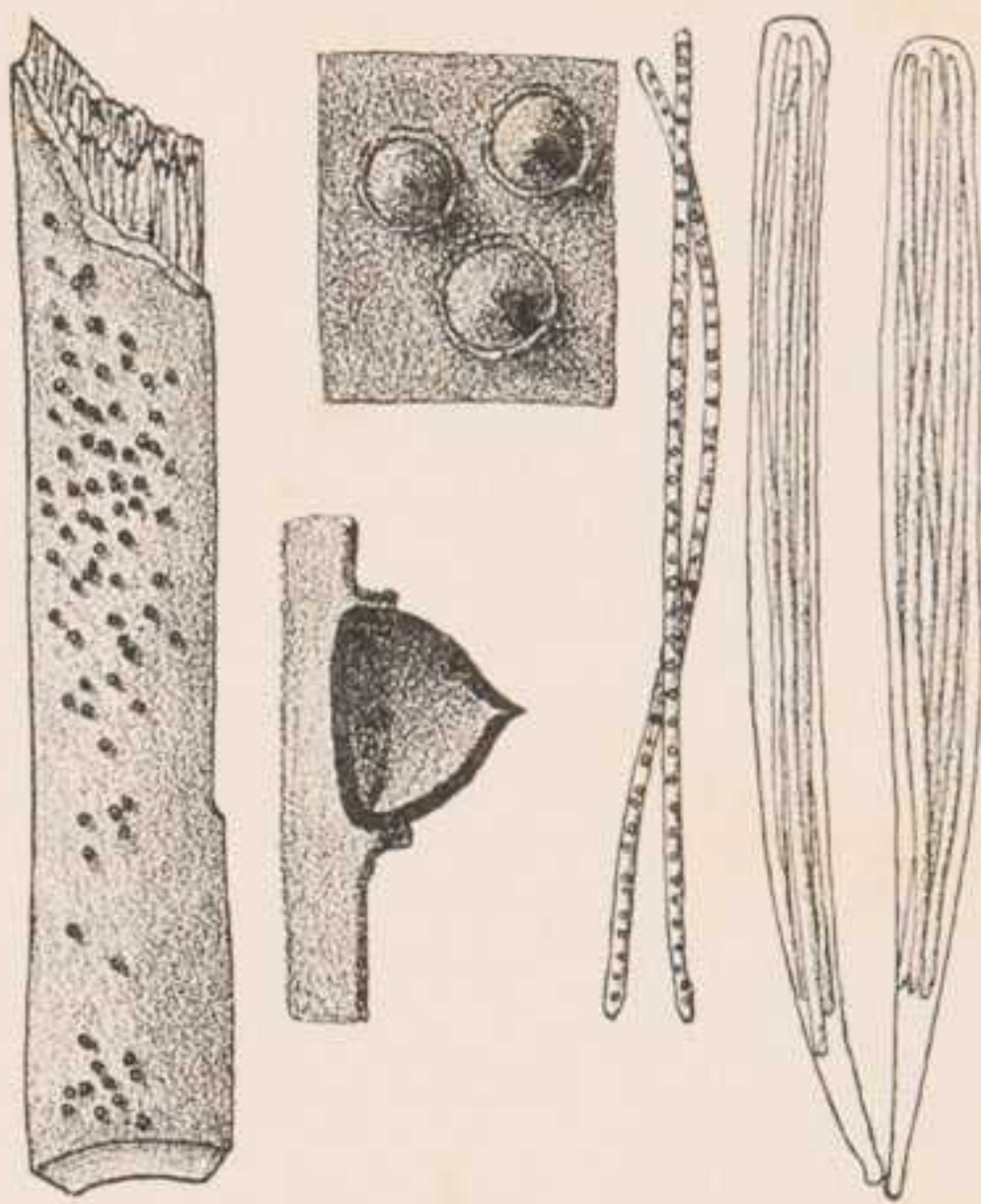

2. *Acerbia culmigena* Penz. et Sacc.

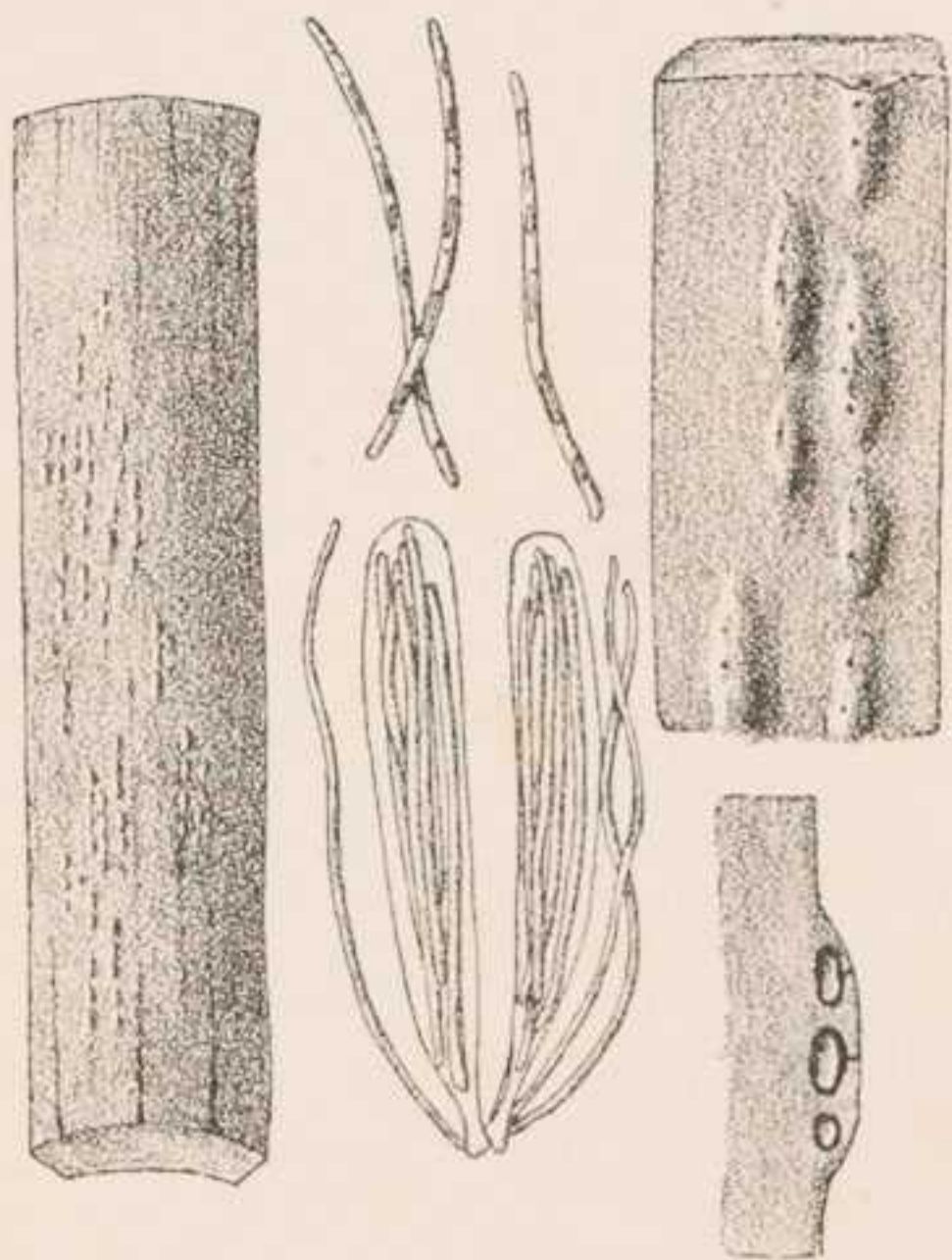

3. *Ophiobolus javanicus* Penz. et Sacc.

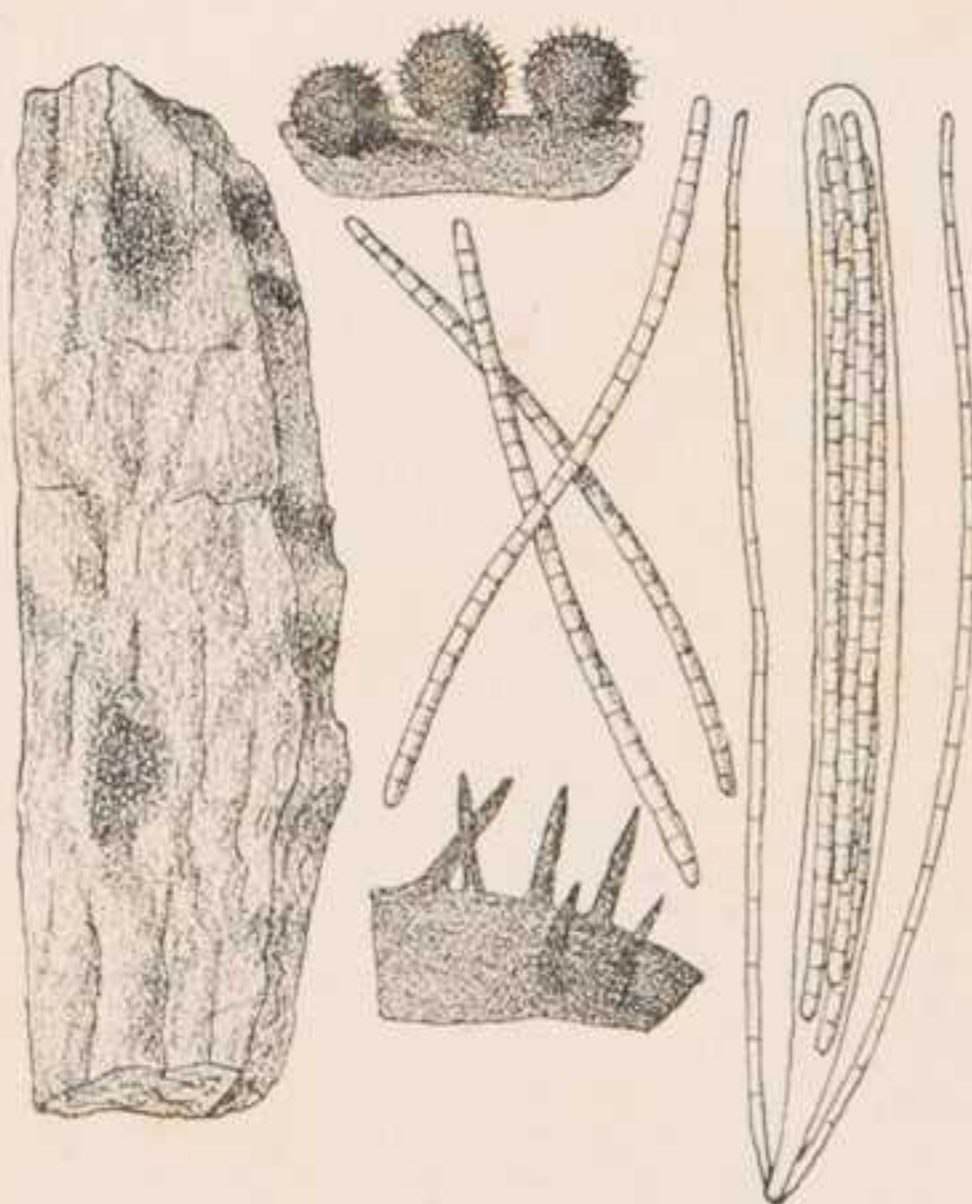

4. *Ophiochaeta Raciborskii* Penz. et Sacc.



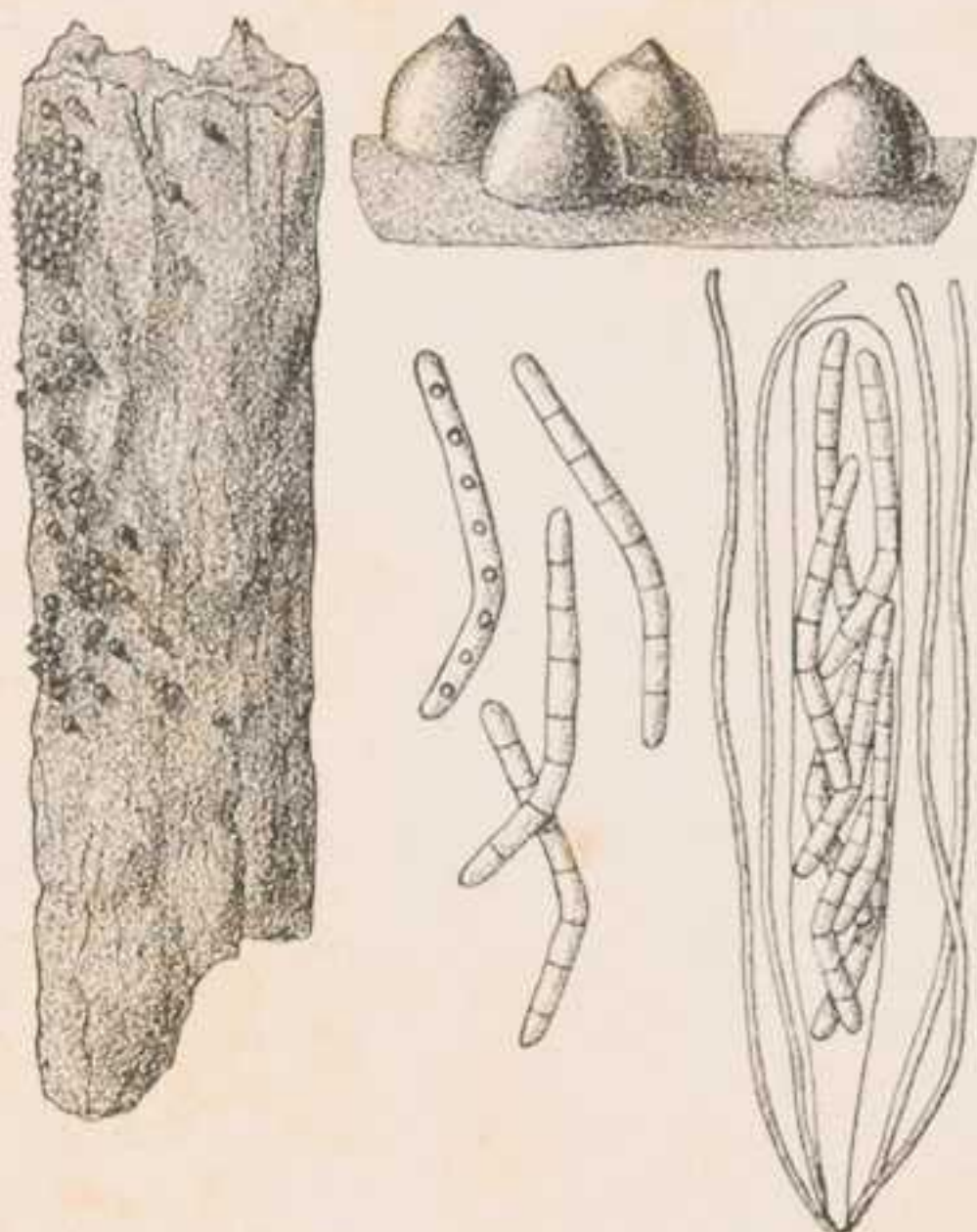

1. *Leptospora gregaria* Penz. et Sacc.

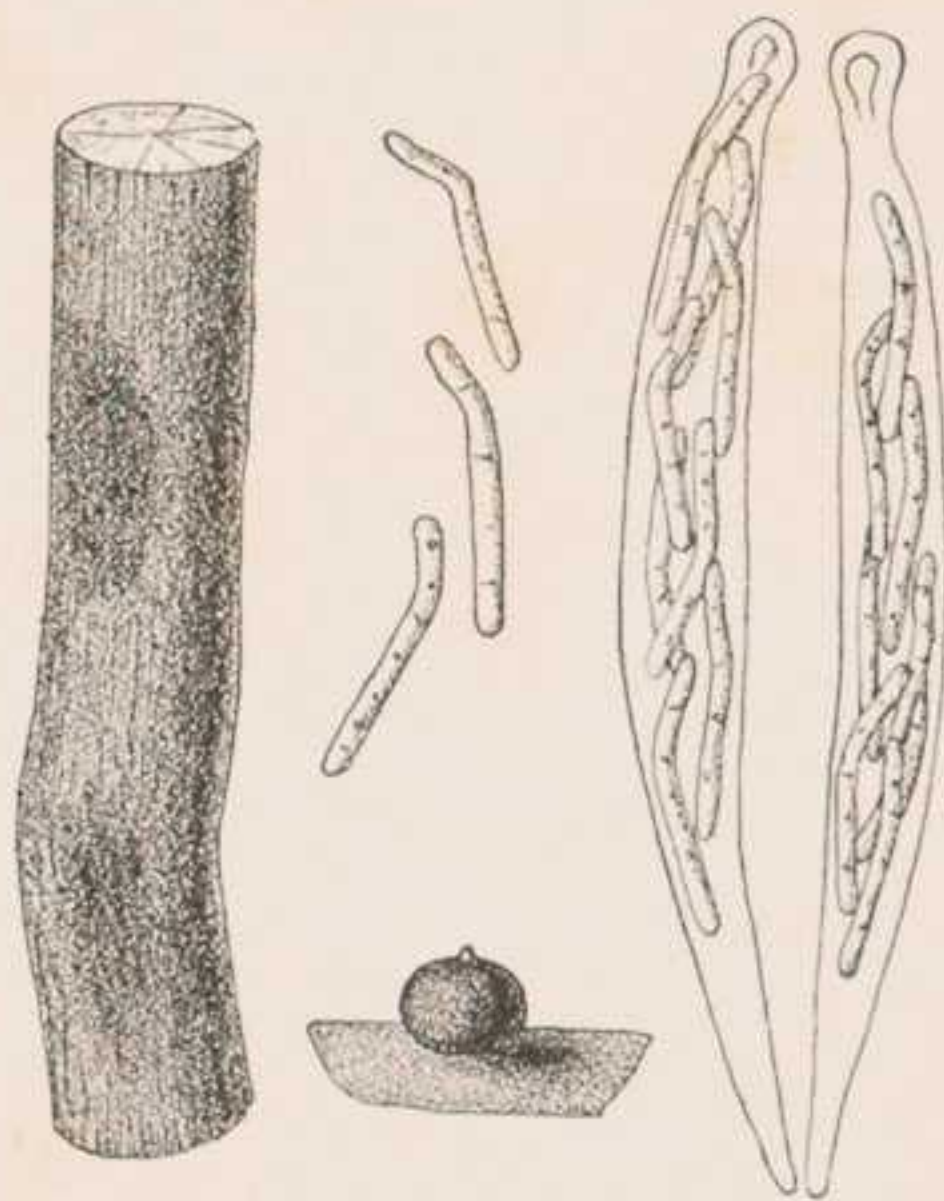

2. *Leptospora sparsa* Penz. et Sacc.

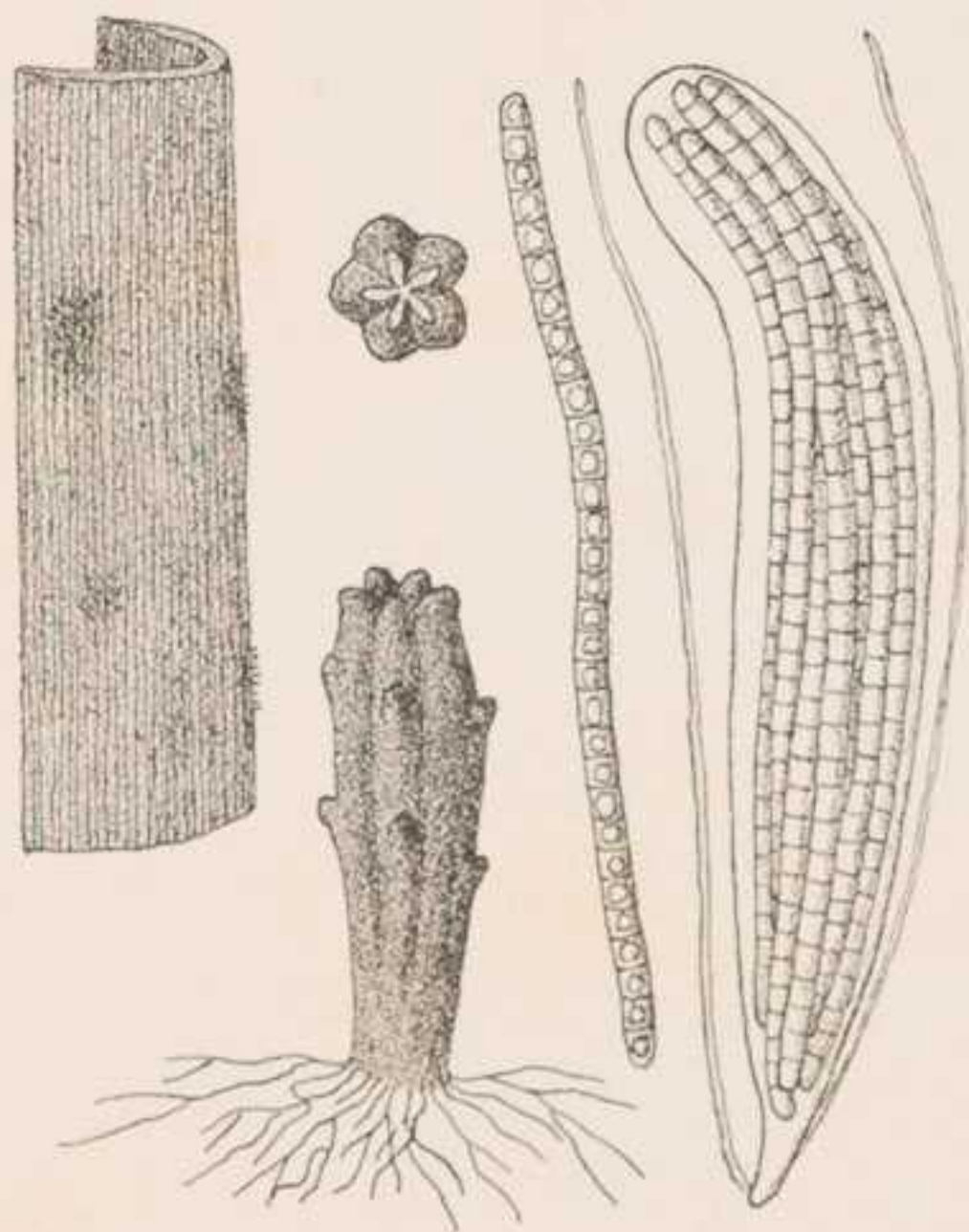

3. *Bactrosphaeria asterostoma* Penz. et Sacc.

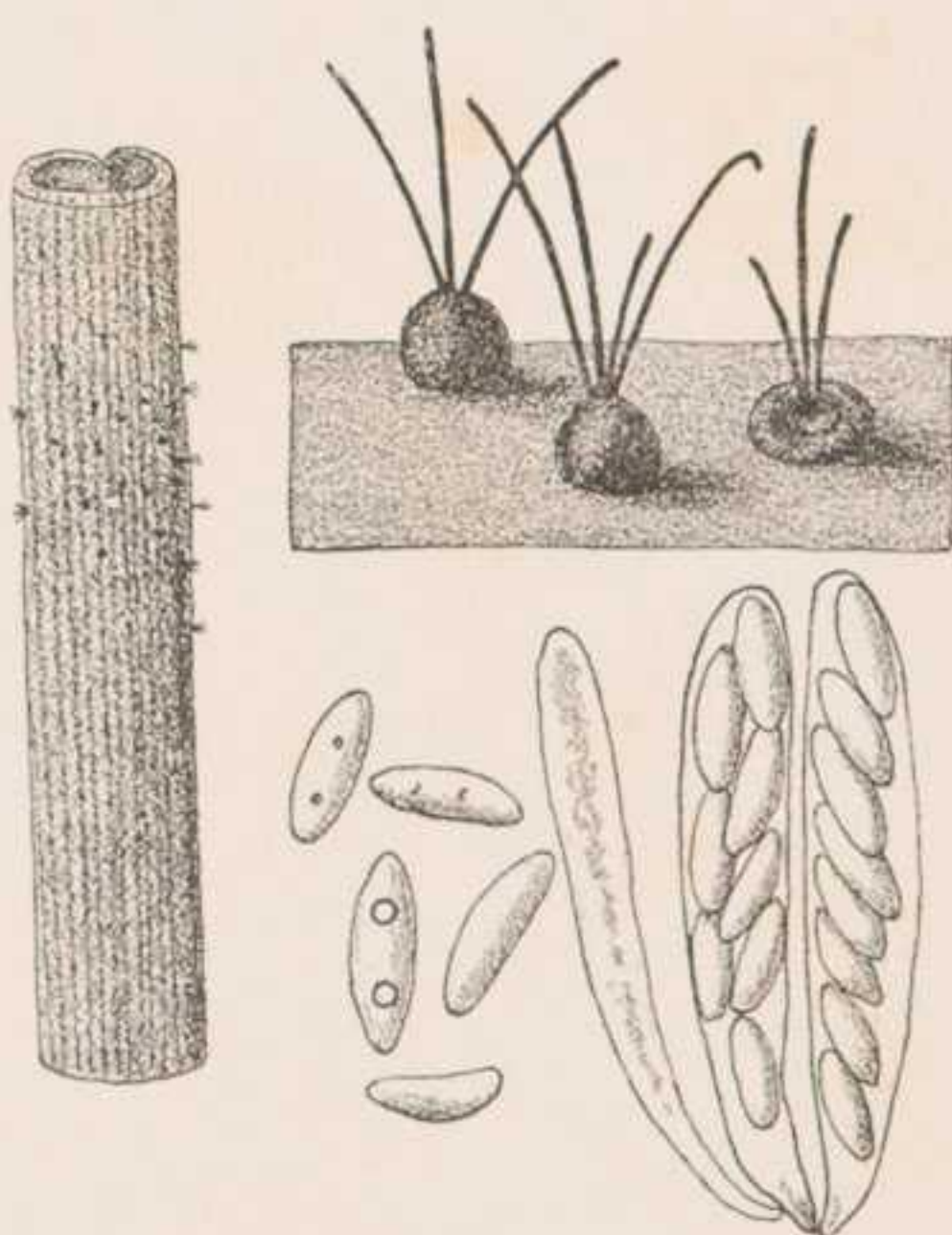

4. *Ceratostomella polyrrhyncha* Penz. et Sacc.



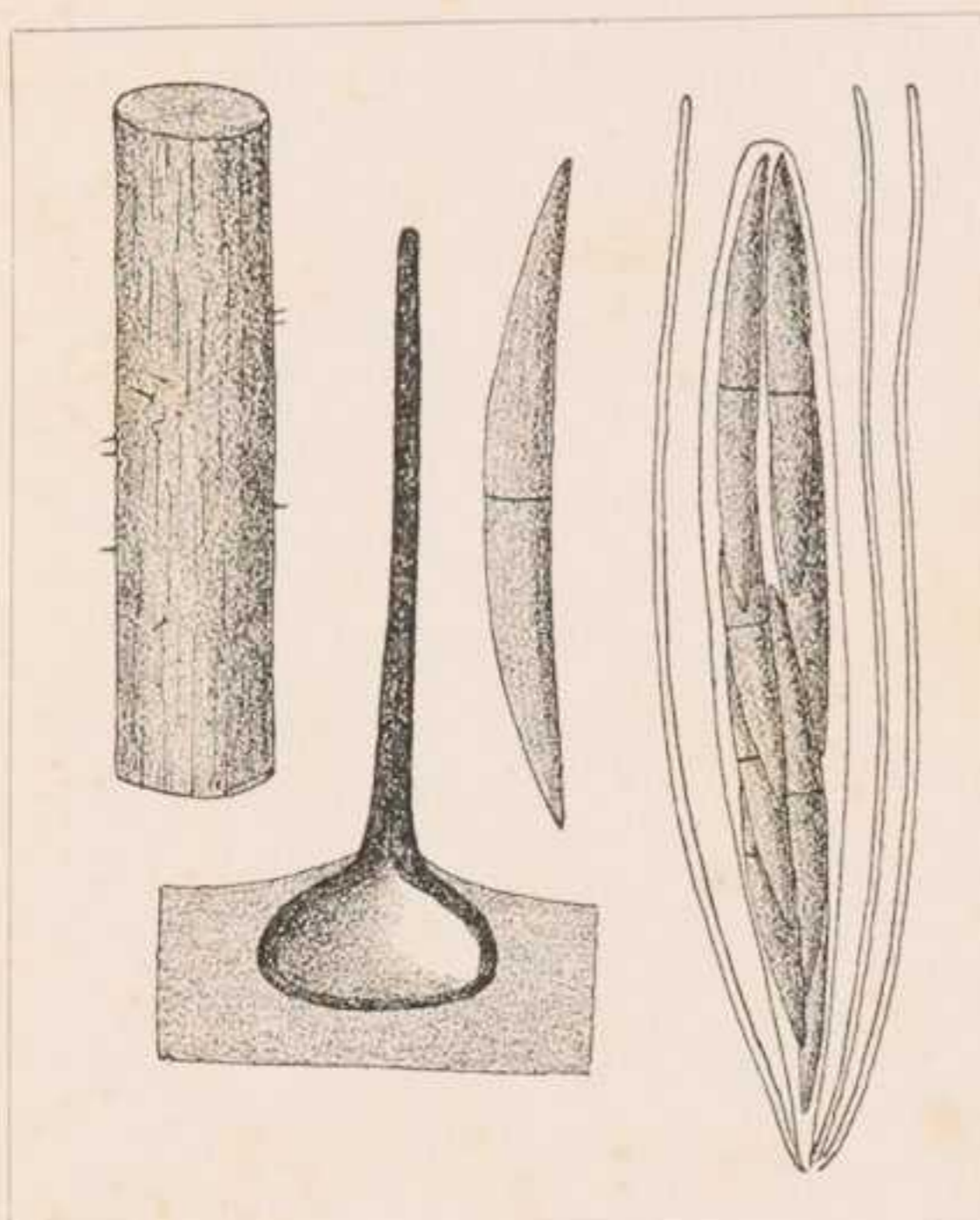

1. *Rhynchosoma rhytidosporum* Penz. et Sacc.

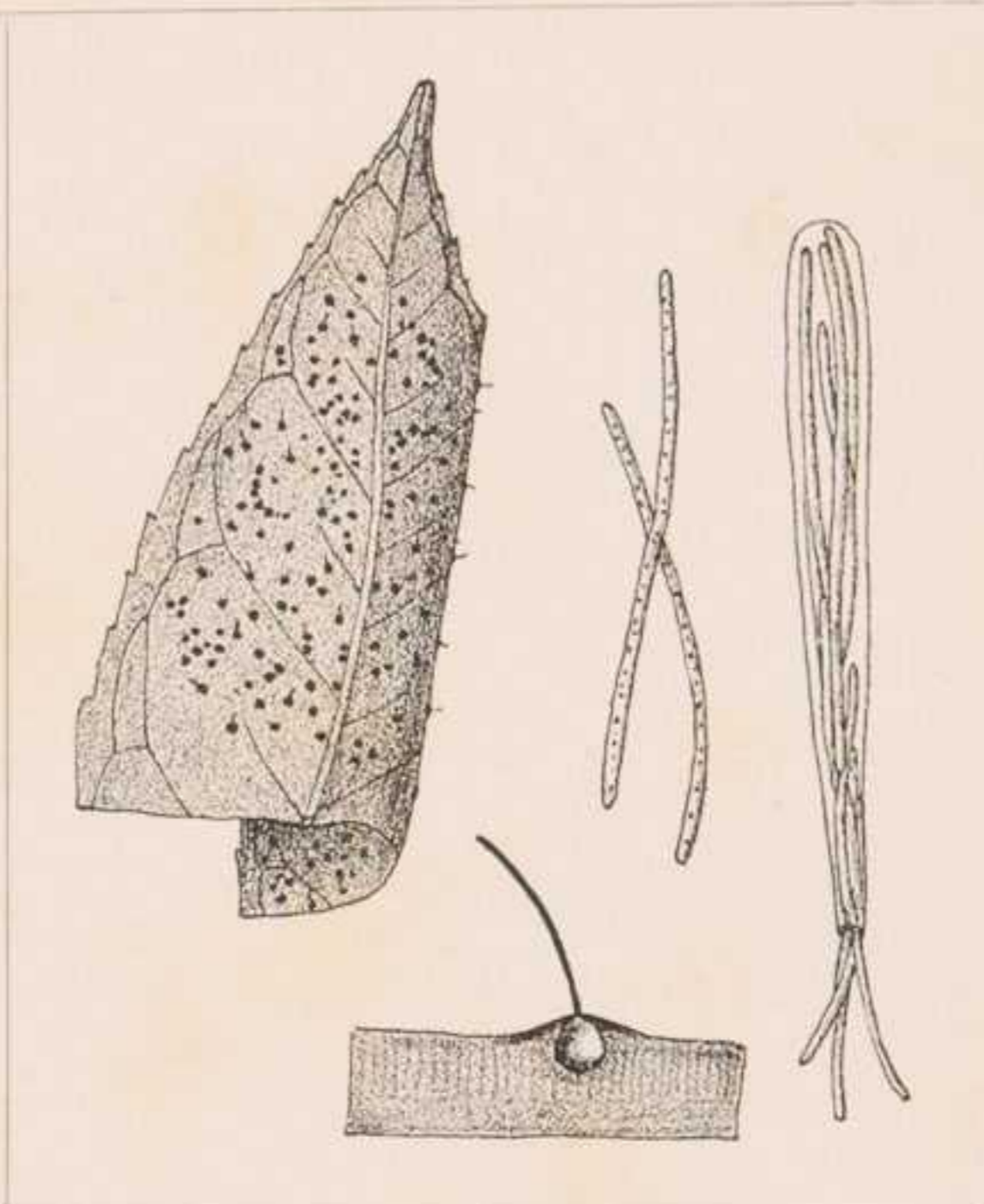

2. *Linospora capillaris* Penz. et Sacc.

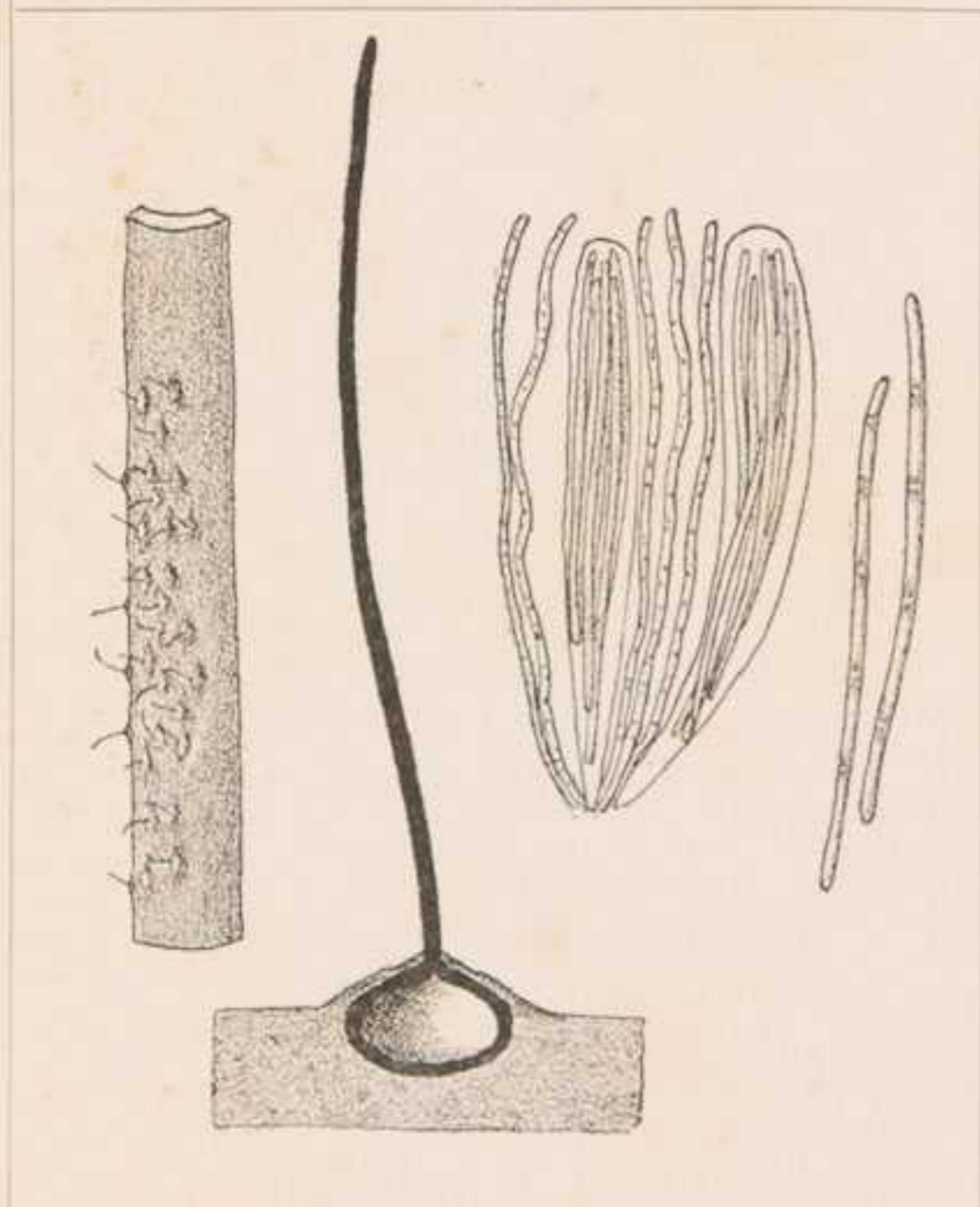

3. *Ophioceras dolichostomum* (B. et C.) Sacc.

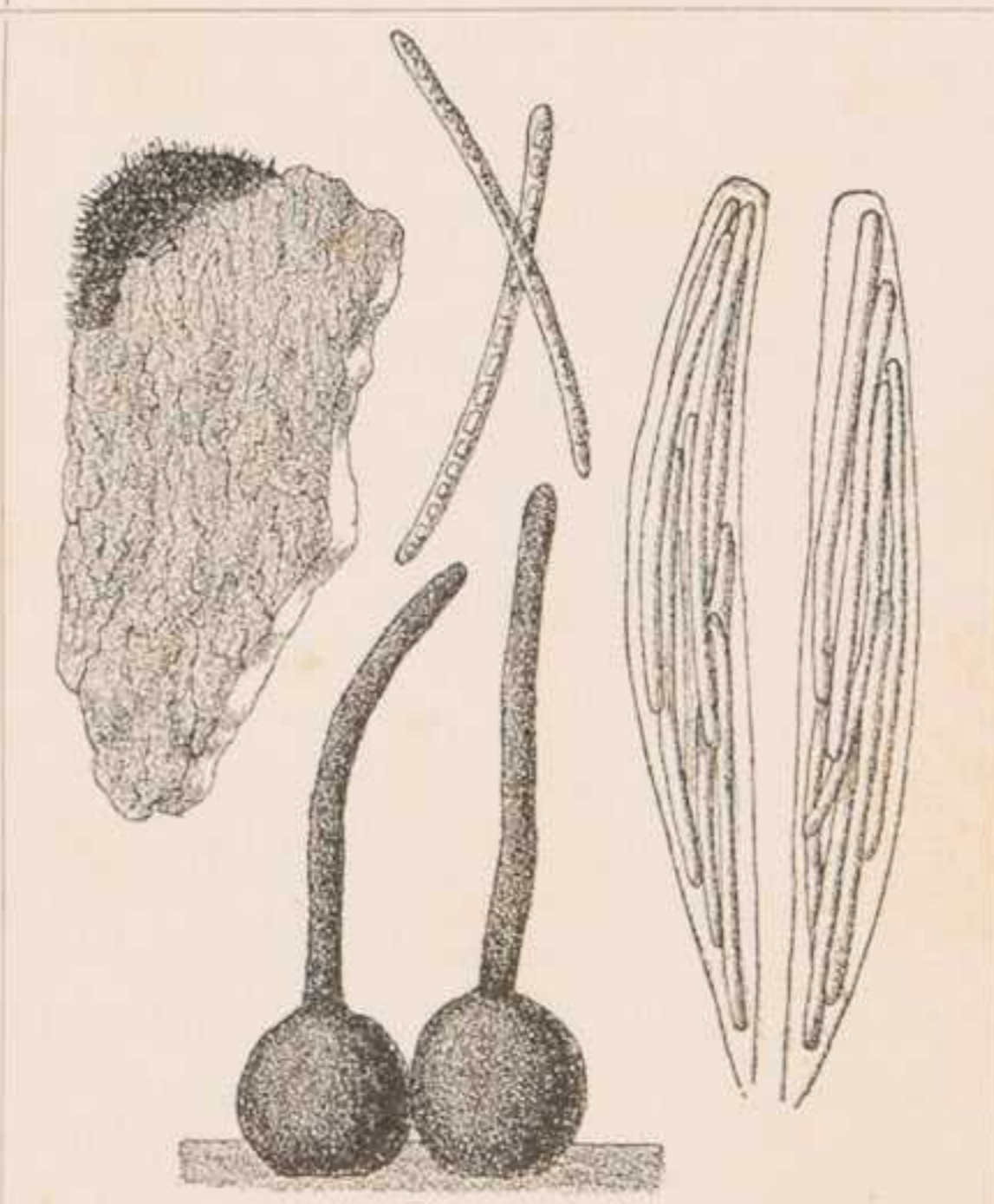

4. *Ophioceras Hystrix* Sacc. subsp. *O. tjibodense* Penz. et Sacc.





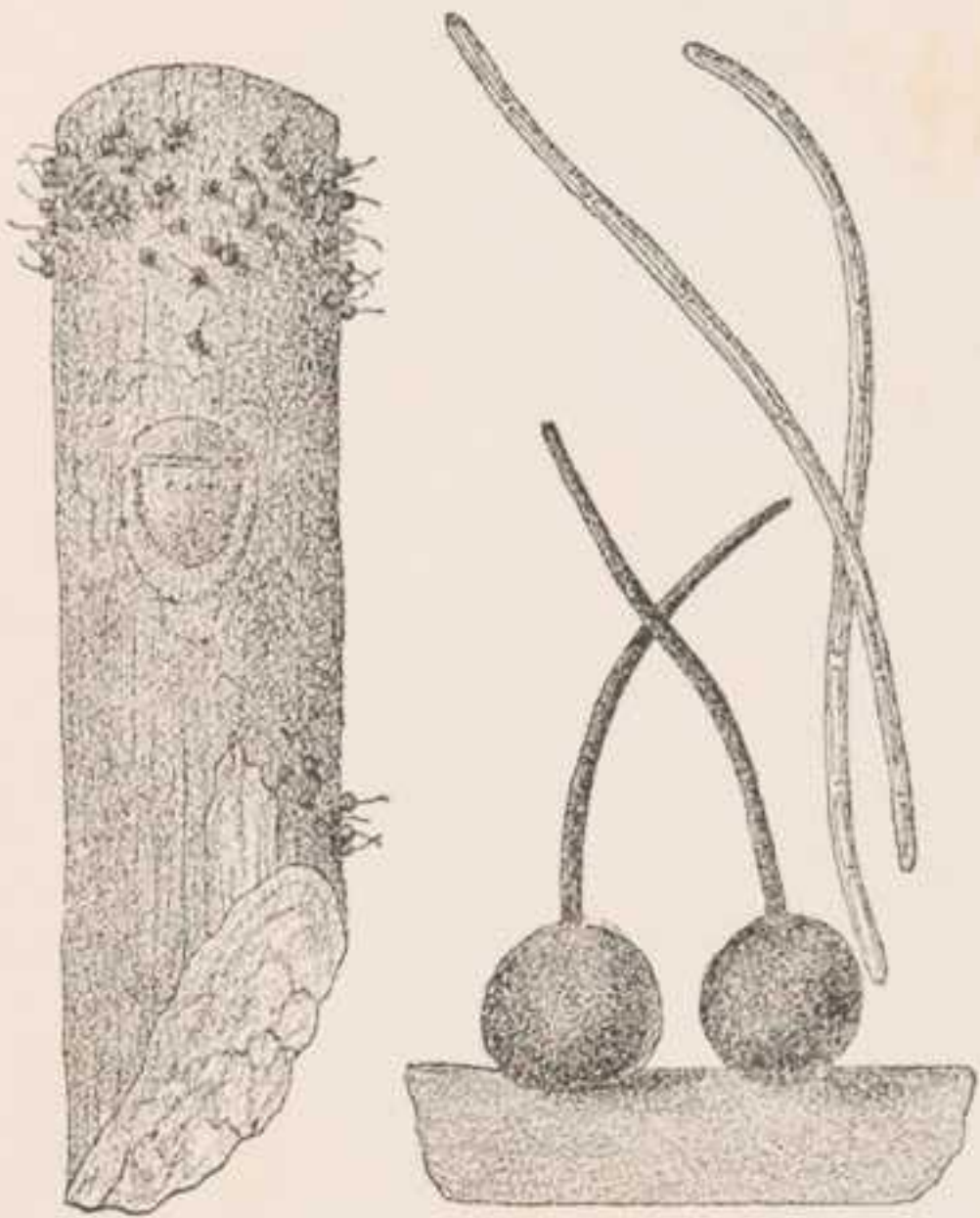

1. *Ophioceras majusculum* Penz. et Sacc.

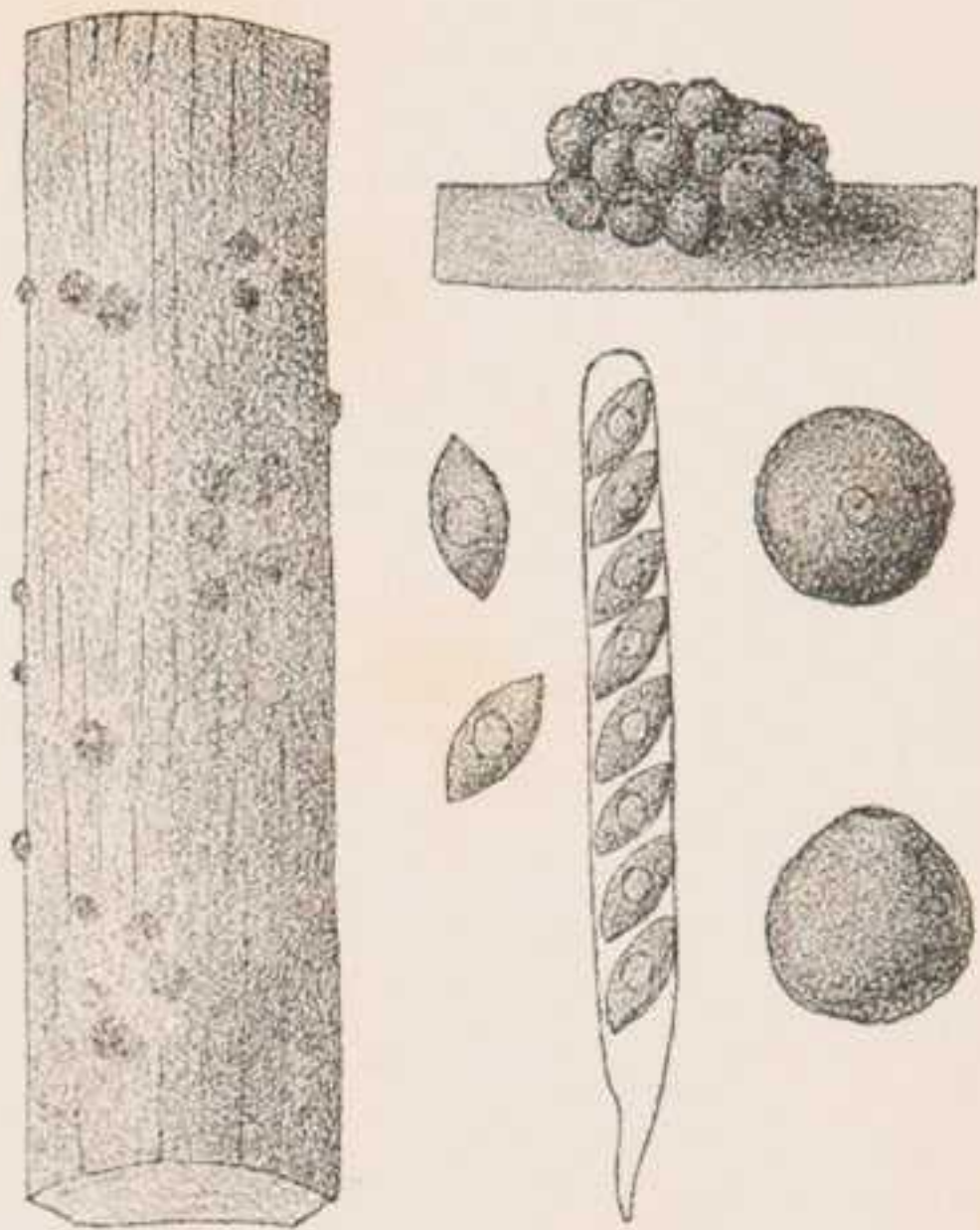

2. *Hypoxylon rubellum* Penz. et Sacc.

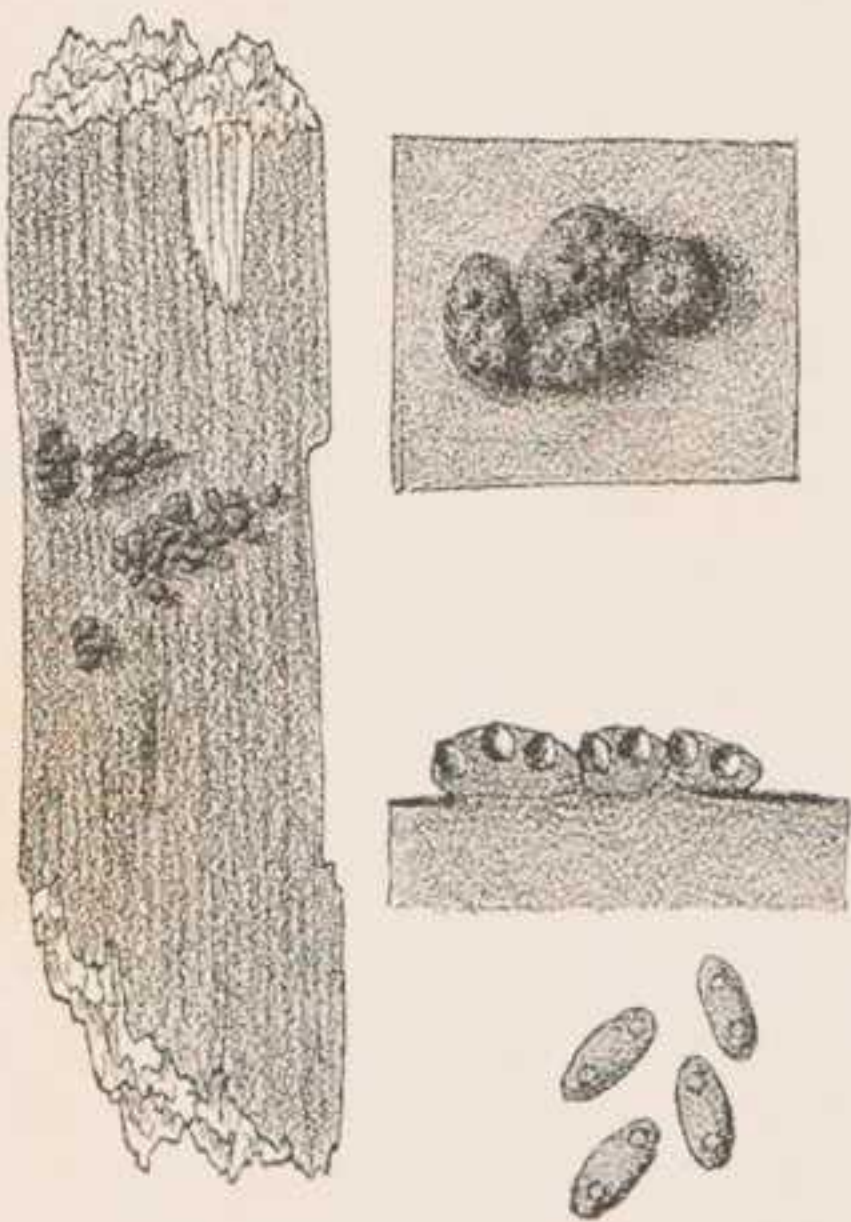

3. *Hypoxylon microstroma* Penz. et Sacc.

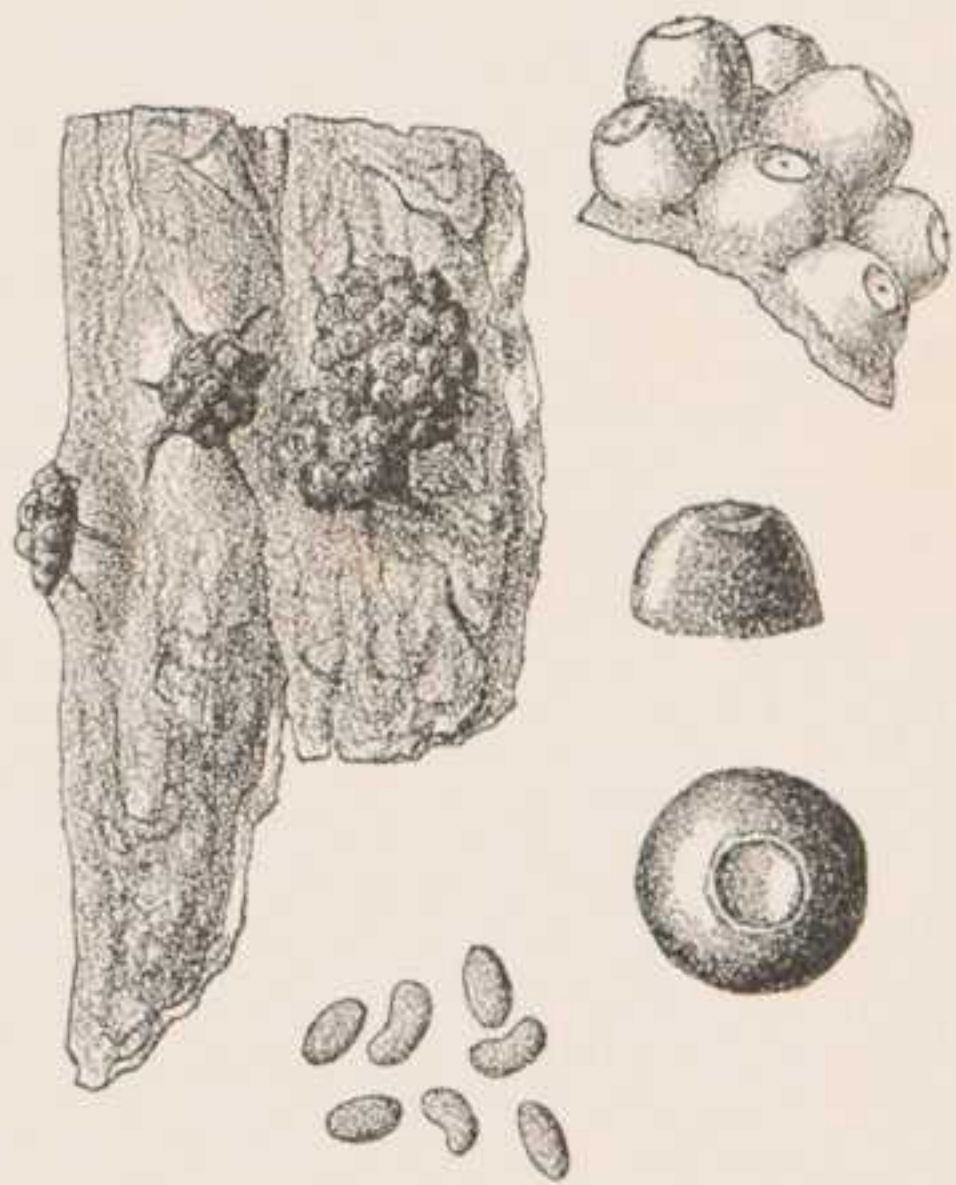

4. *Hypoxylon discophorum* Penz. et Sacc.





1. *Hypoxylon microcarpum* Penz. et Sacc.

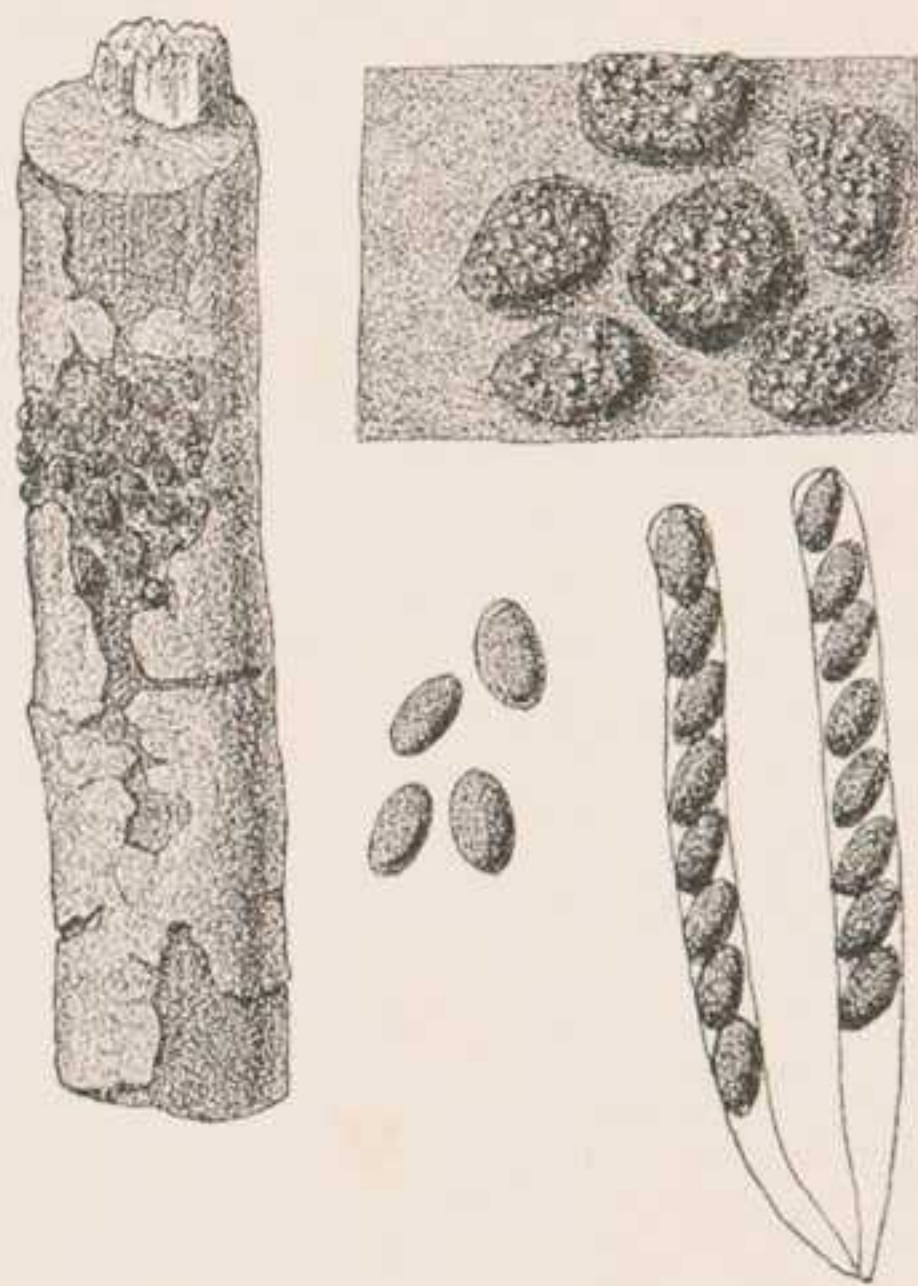

2. *Hypoxylon microsorum* Penz. et Sacc.

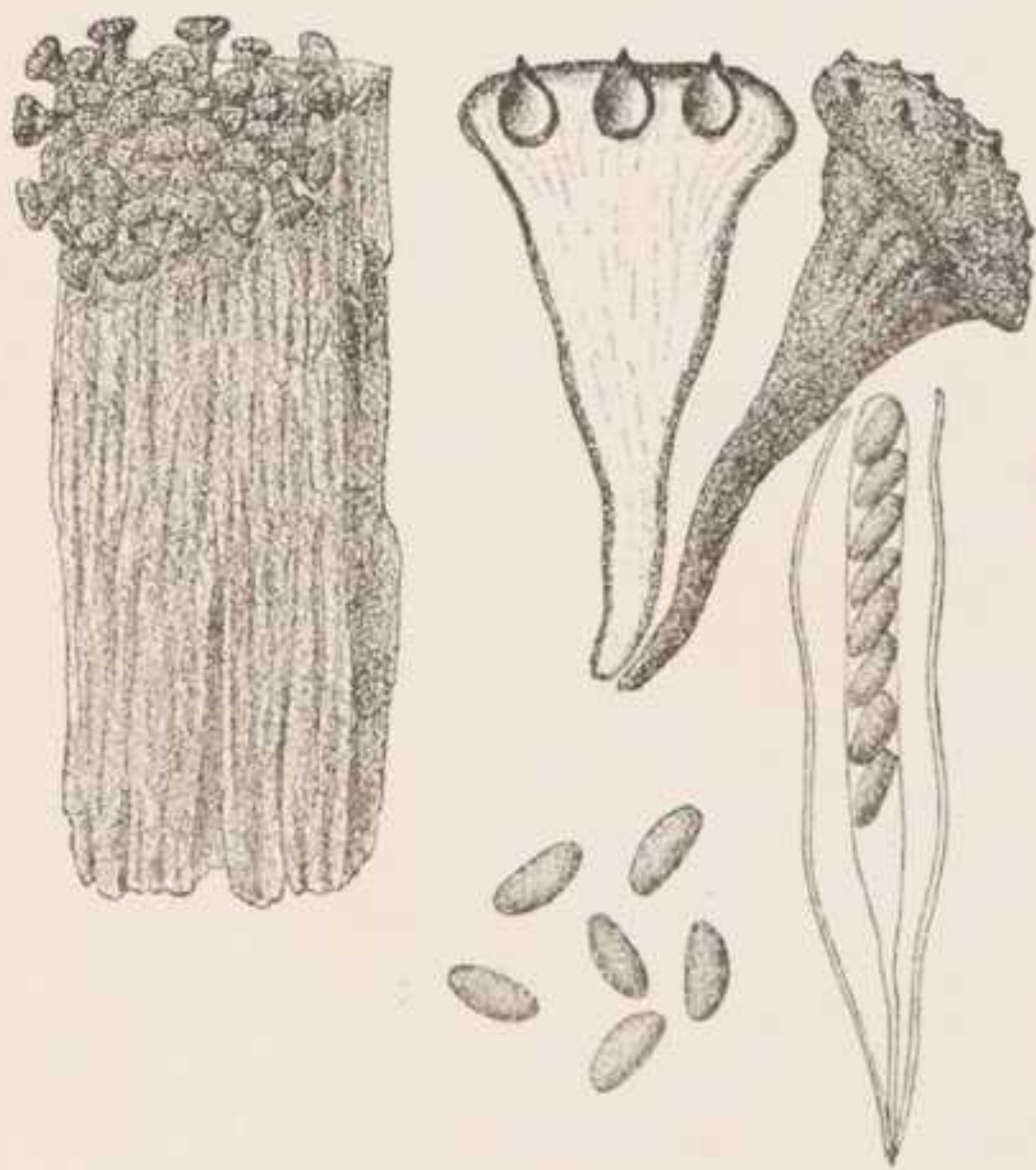

3. *Kretzschmaria gomphoidea* Penz. et Sacc.

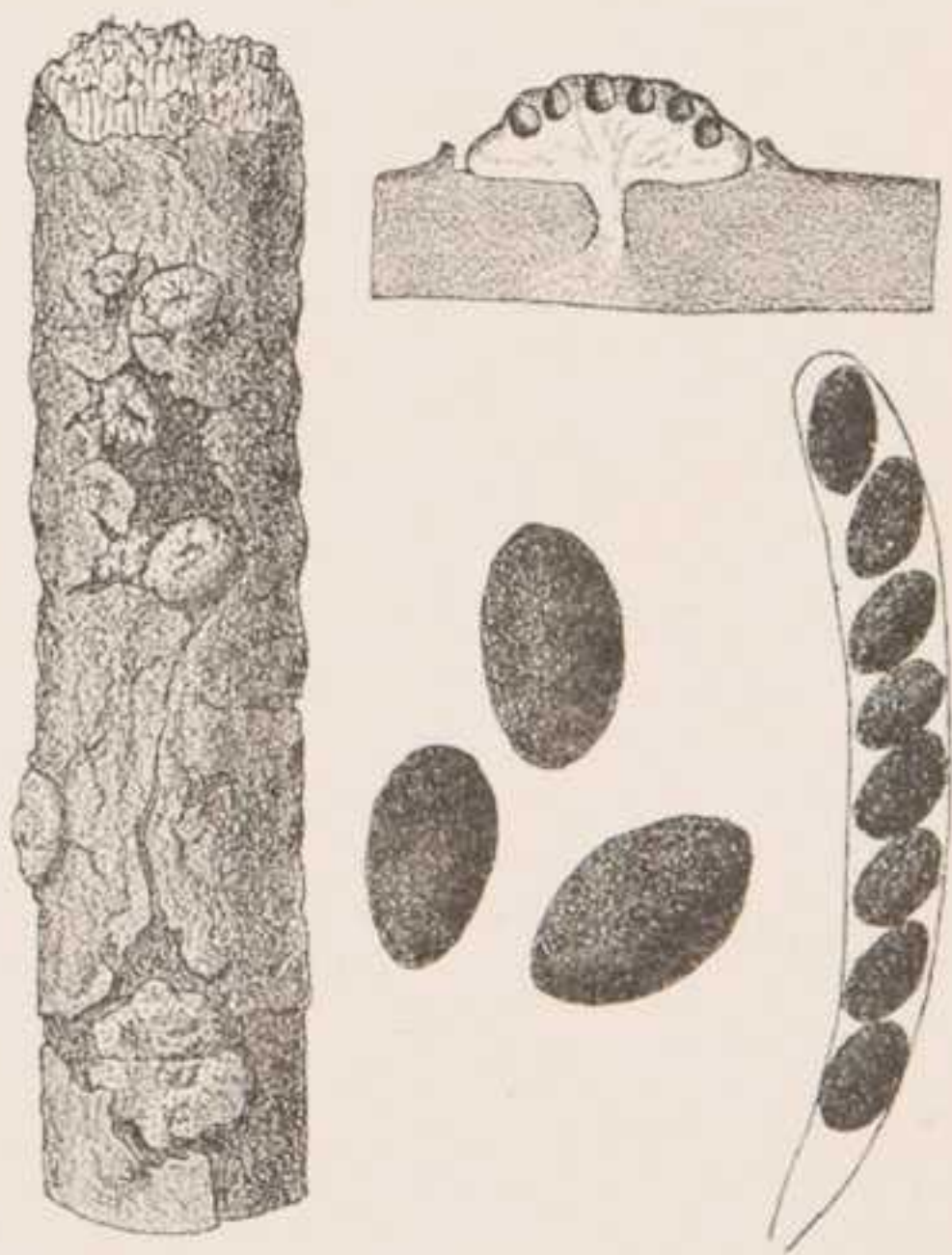

4. *Penzigia macrospora* Penz. et Sacc.



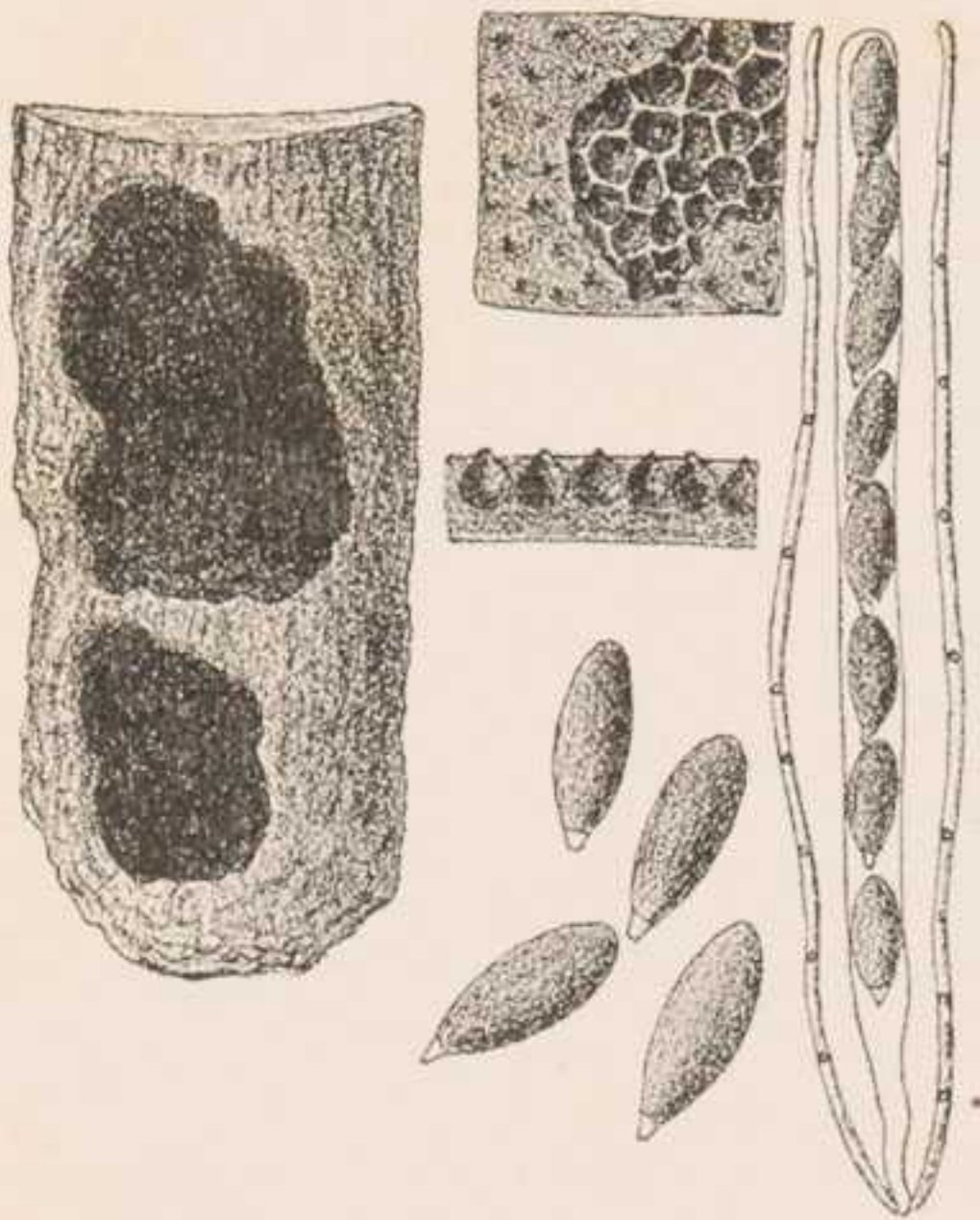

1. *Nummularia uni-apiculata* Penz. et Sacc.

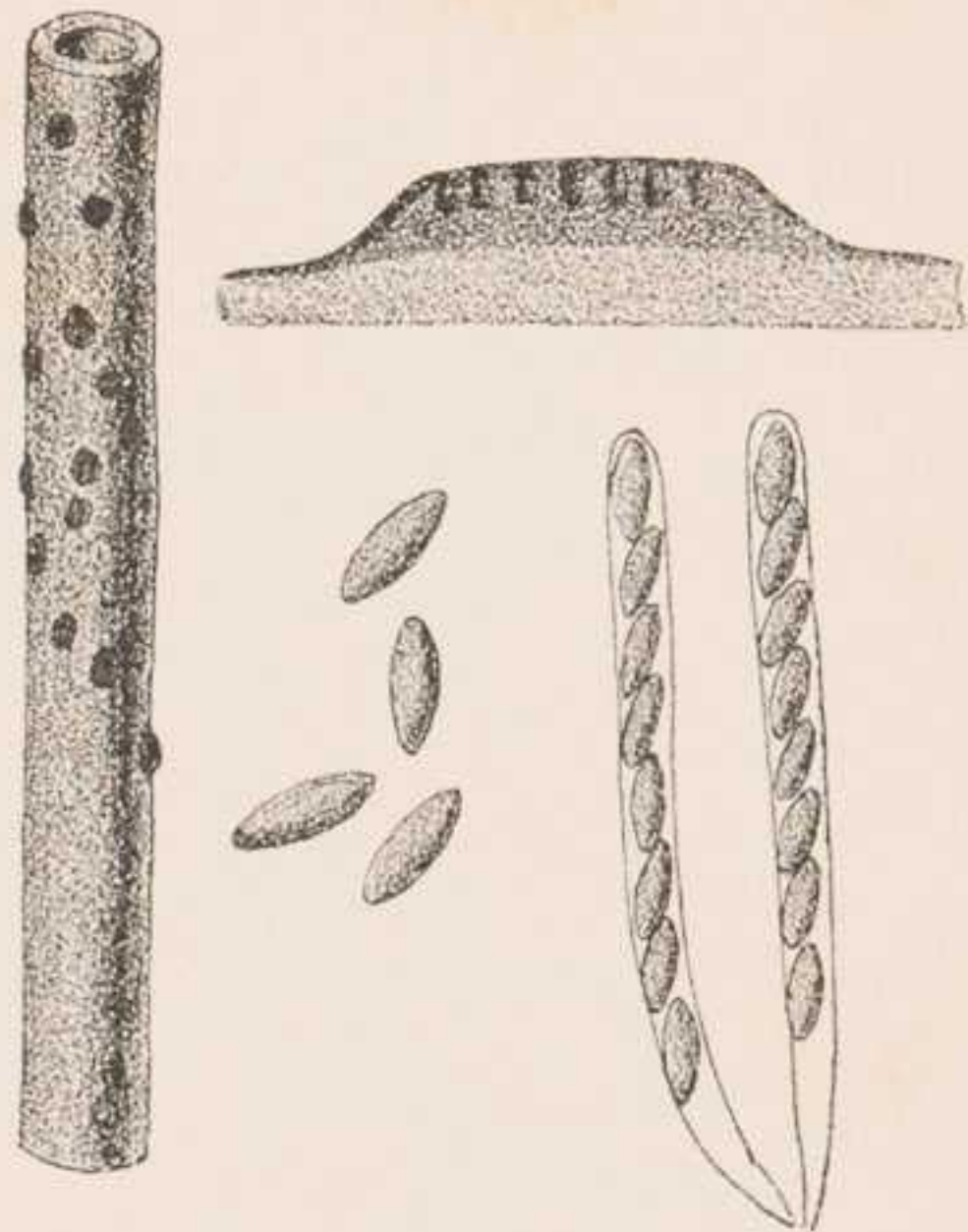

2. *Nummularia minutula* Penz. et Sacc.

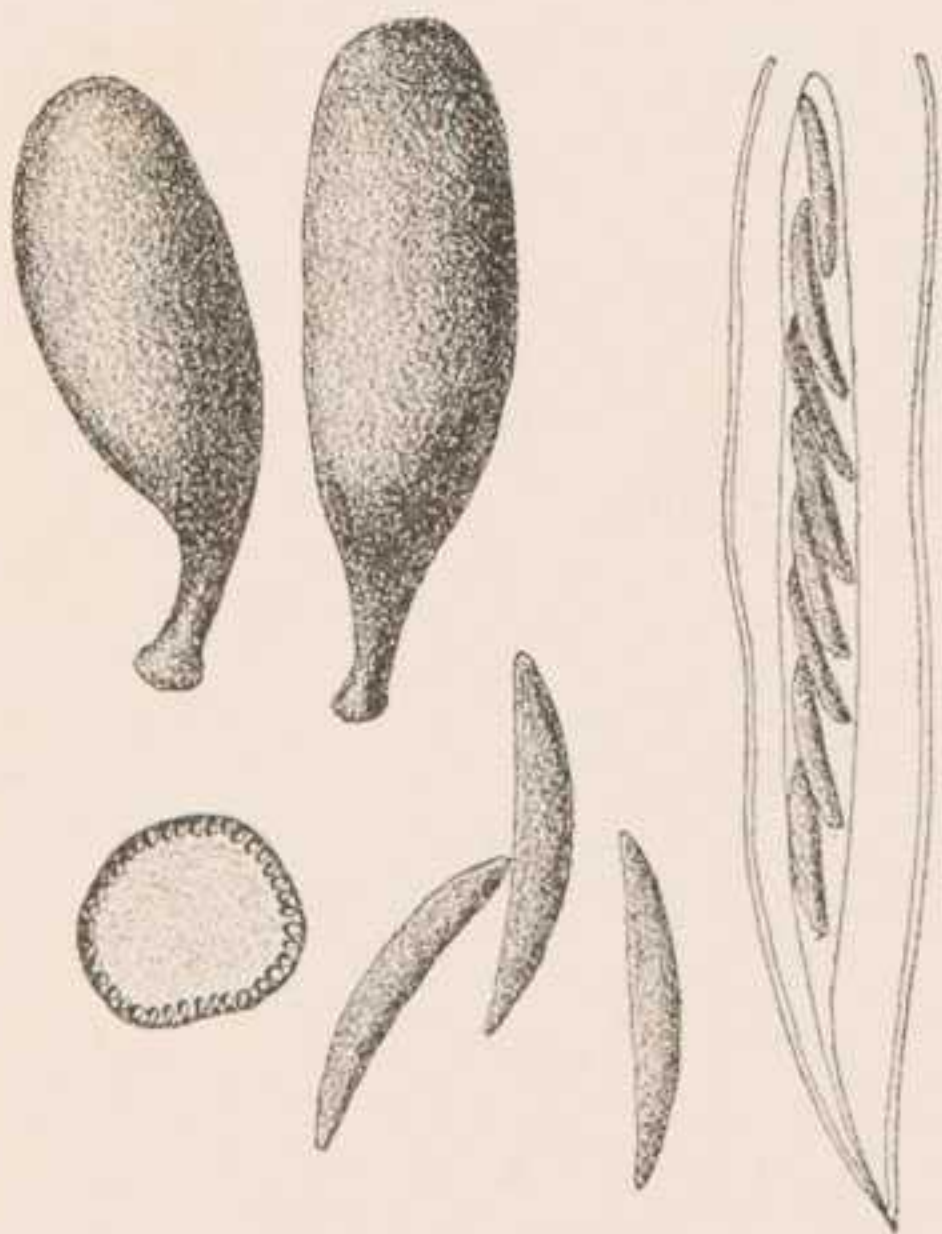

3. *Xylaria holobapha* Berk. var. *camptospora* Penz. et Sacc.

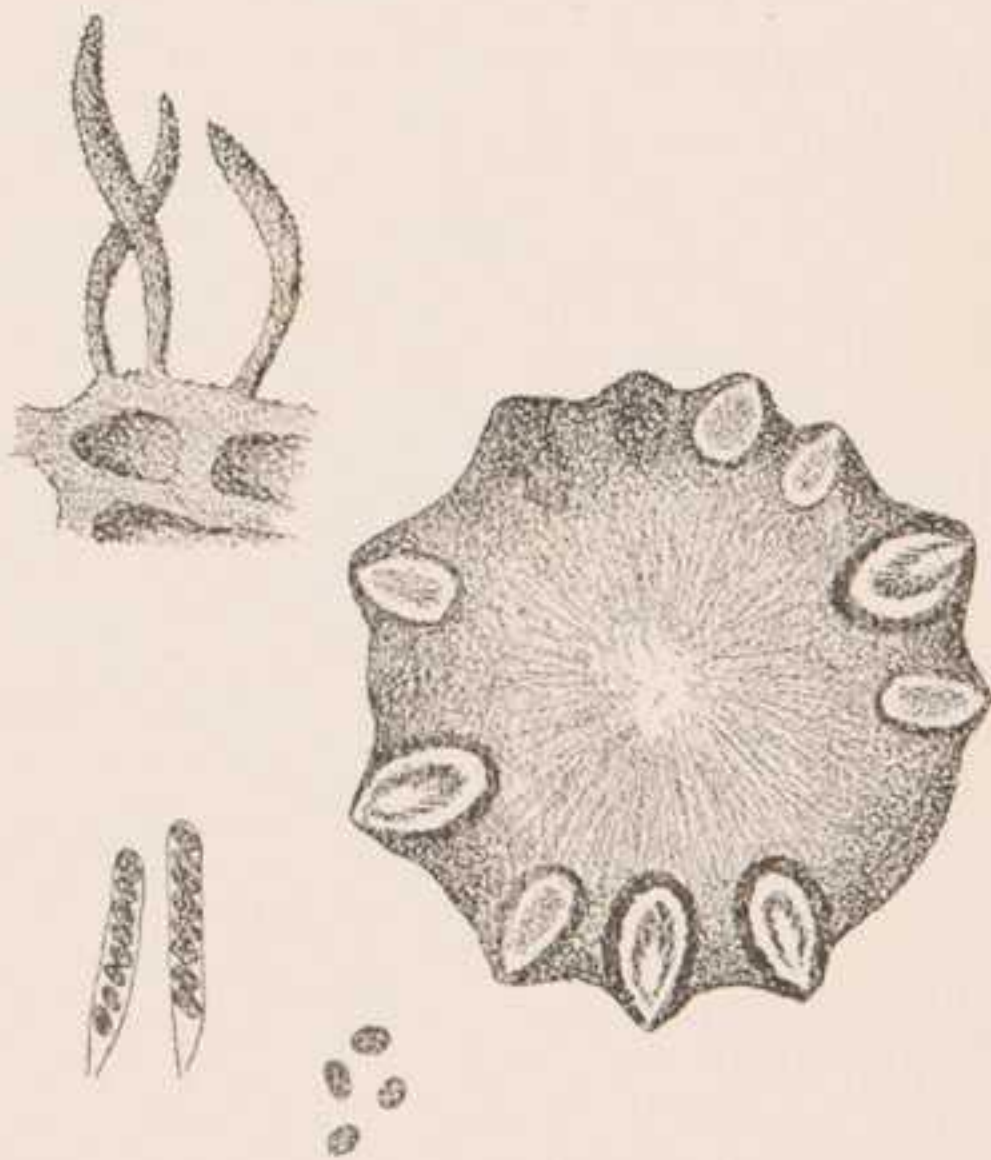

4. *Xylaria torrubioides* Penz. et Sacc.



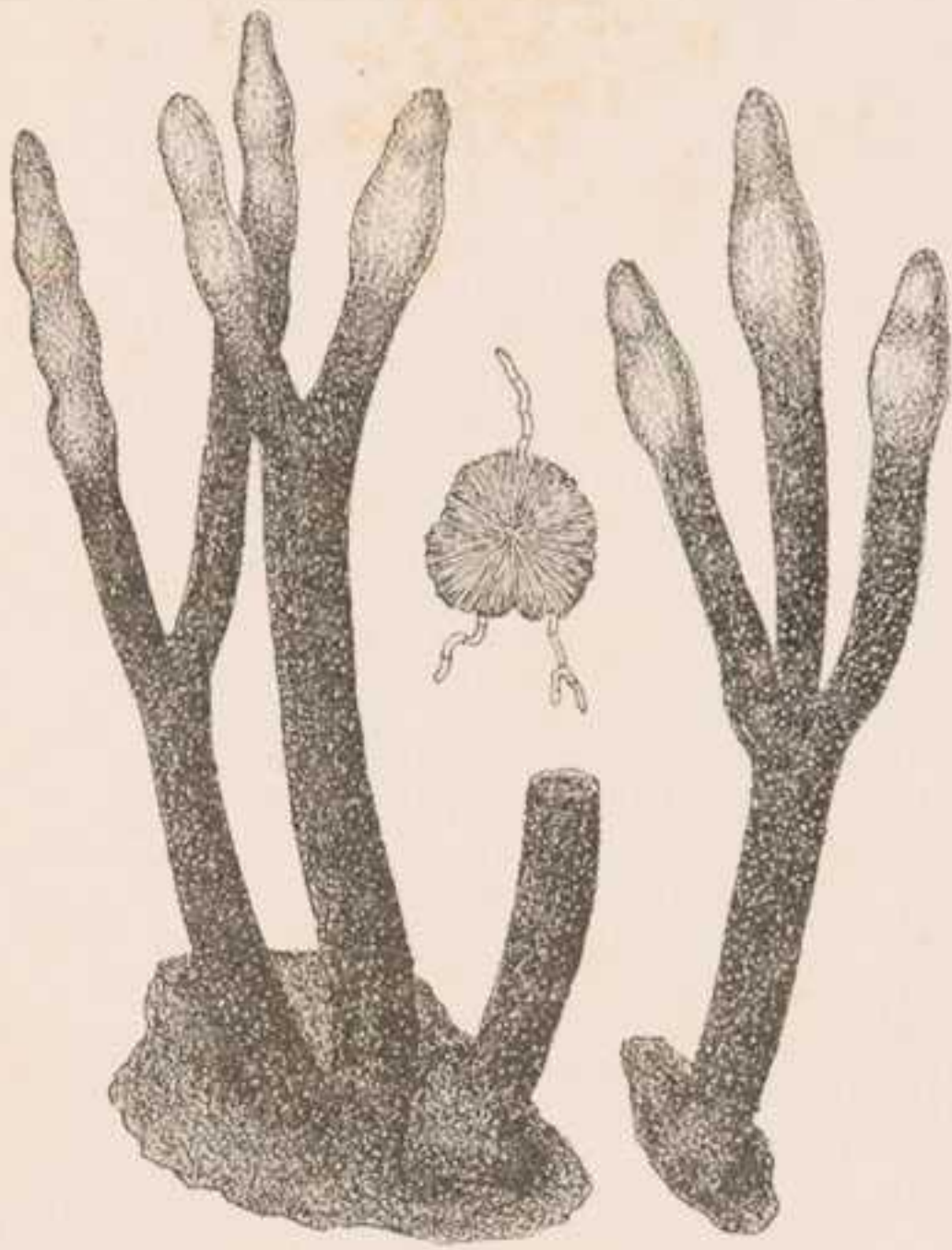

1. *Xylaria leucosticta* Penz. et Sacc.

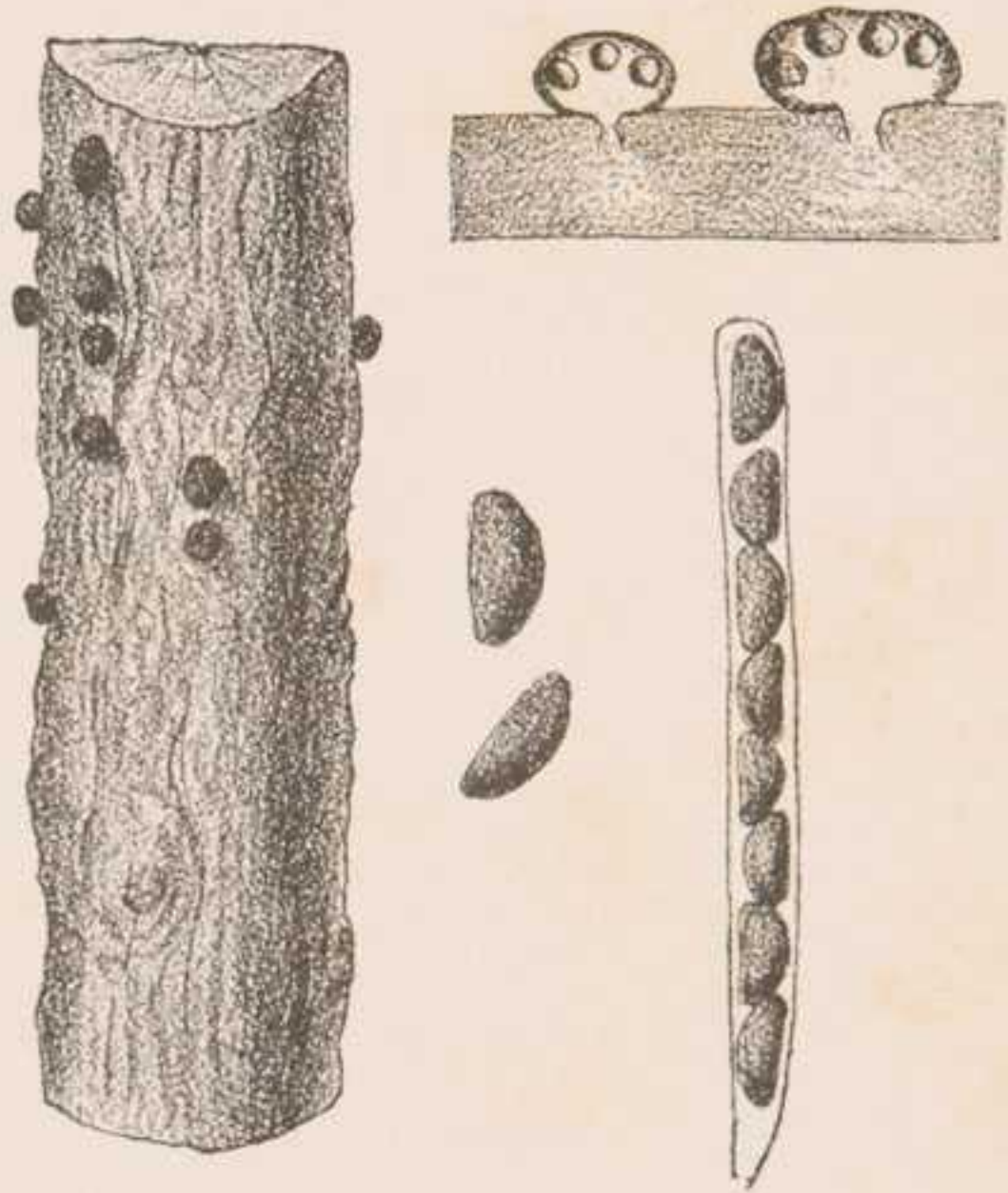

2. *Xylaria humilis* Penz. et Sacc.

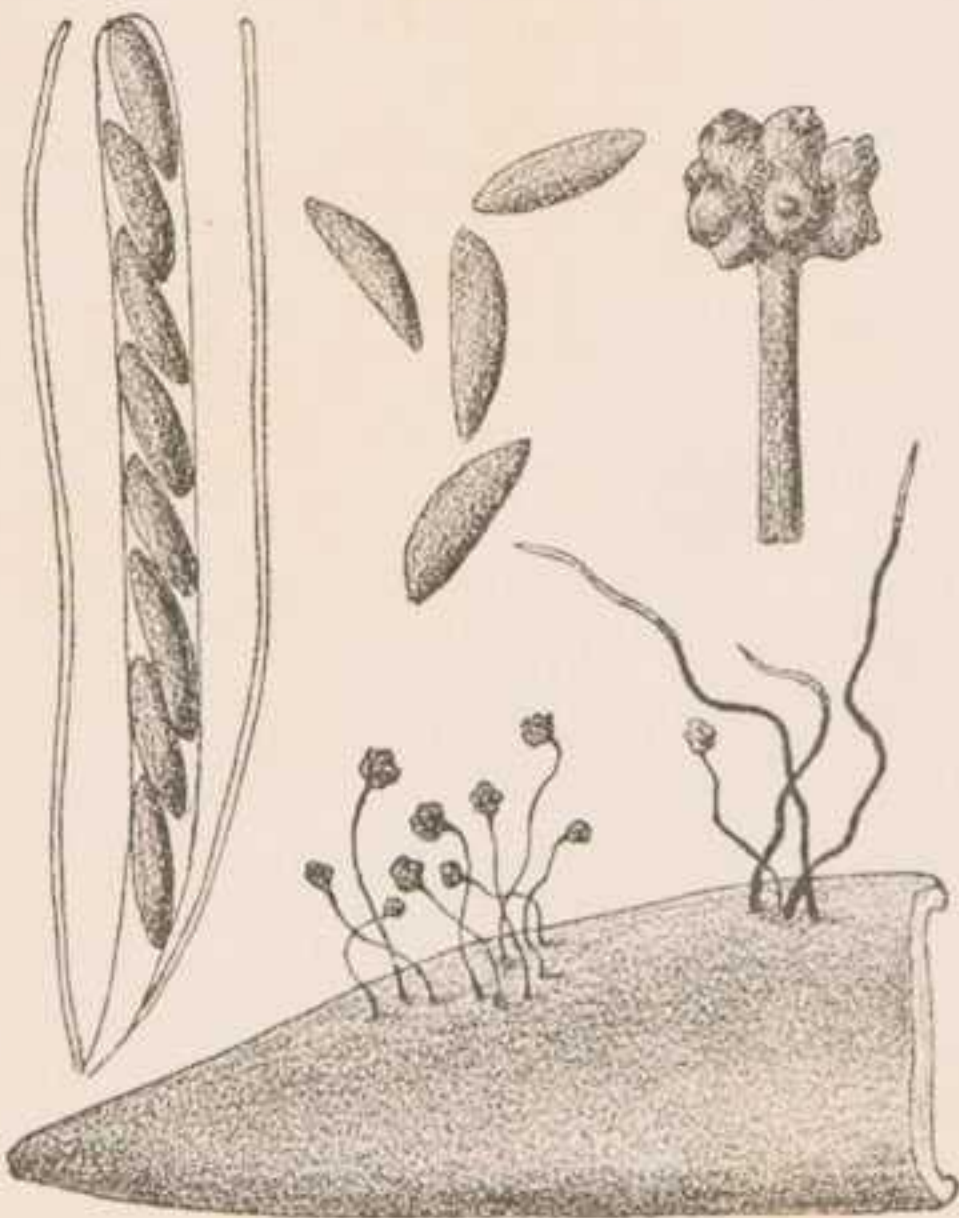

3. *Xylaria heloidea* Penz. et Sacc.

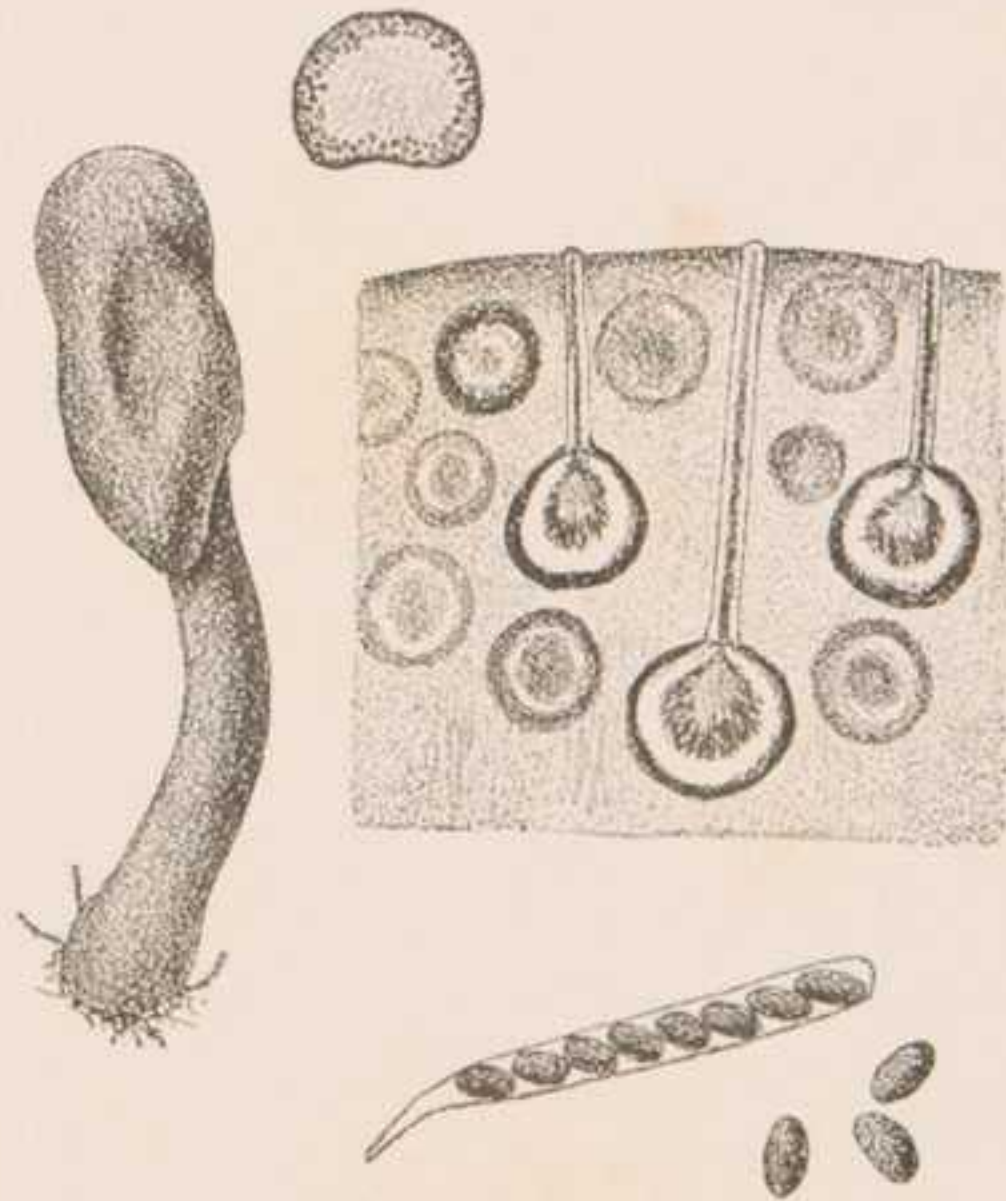

4. *Xylaria polystica* Penz. et Sacc.





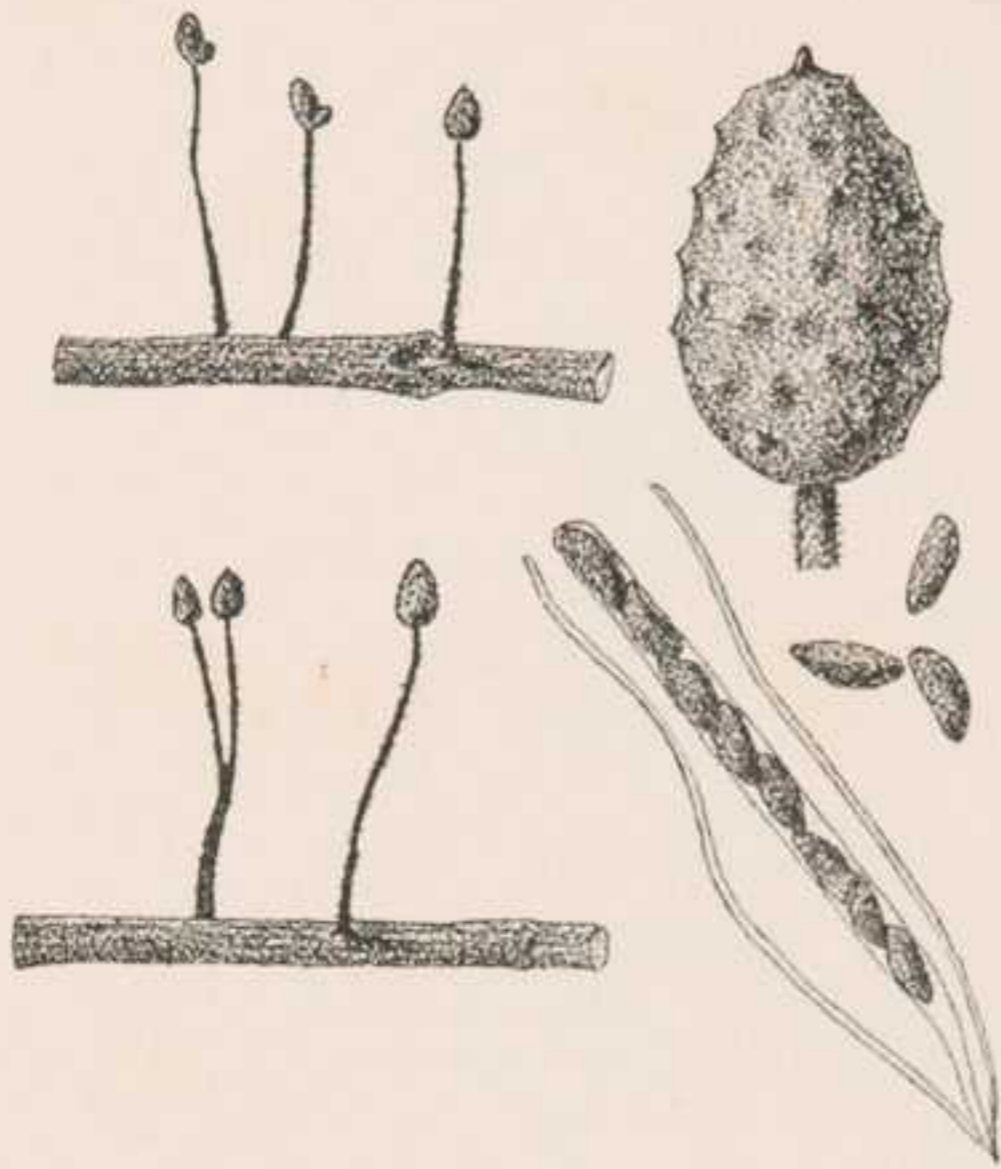

1. *Xylaria oocephala* Penz. et Sacc.

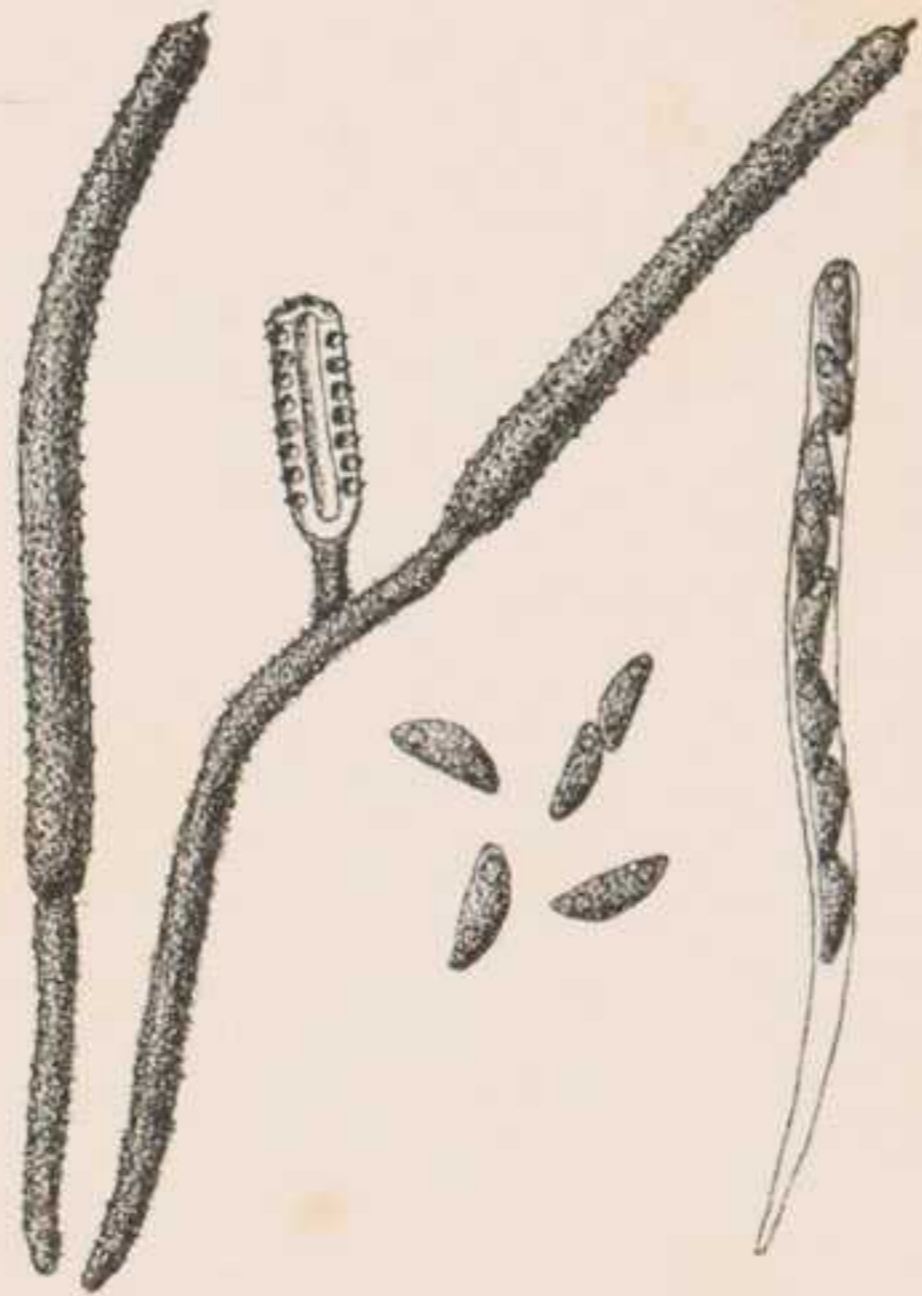

2. *Xylaria varians* Penz. et Sacc.

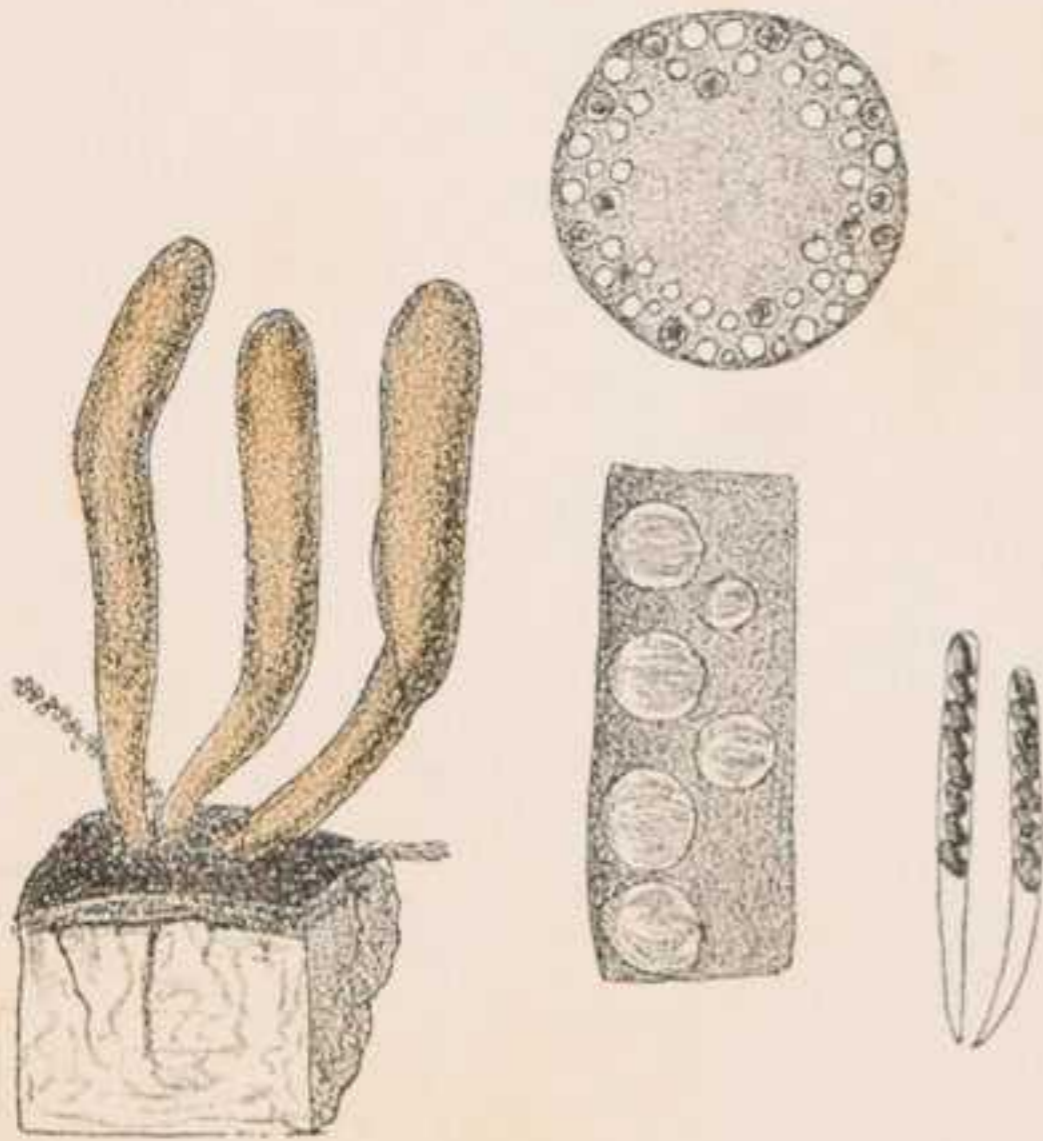

3. *Xylaria xanthophaea* Penz. et Sacc.

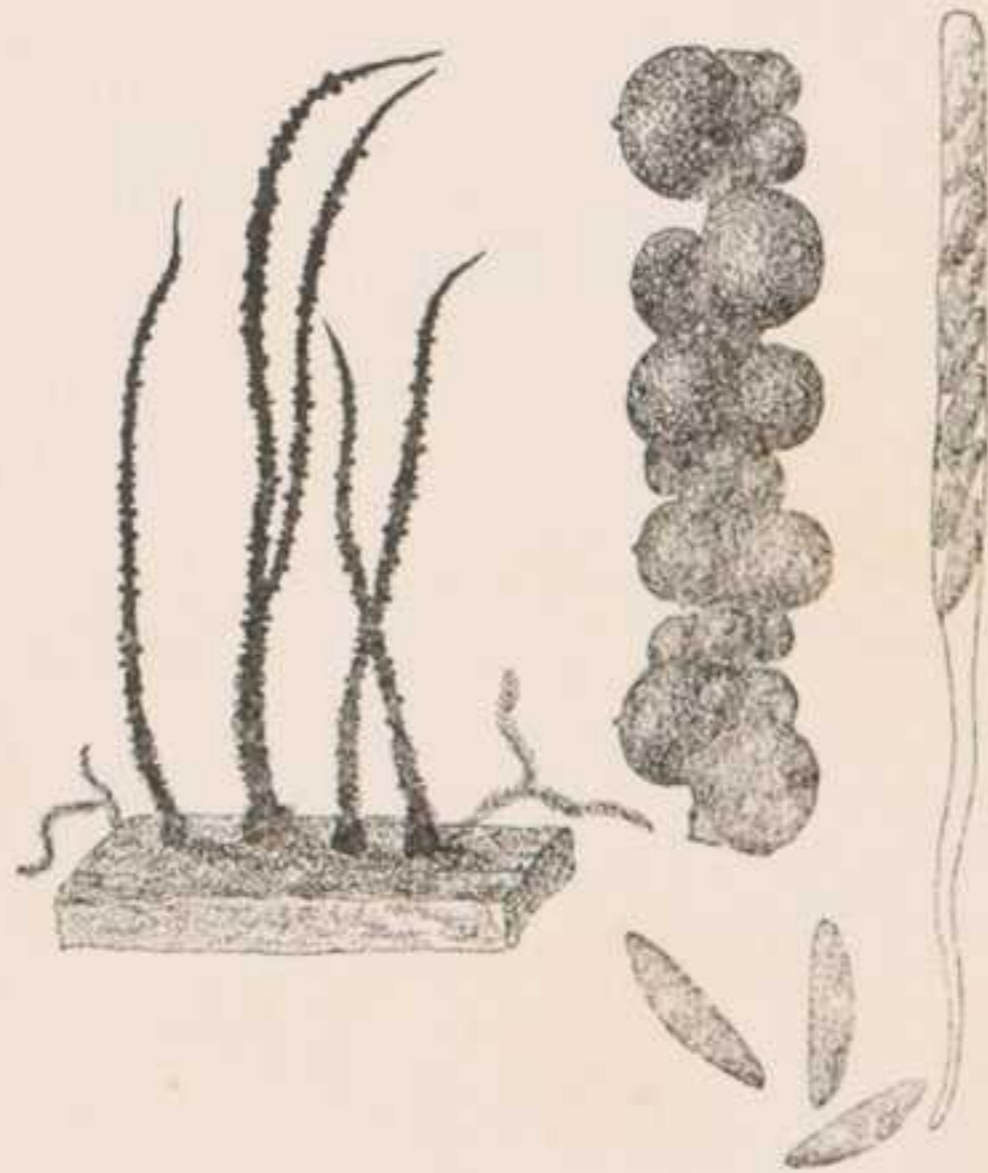

4. *Xylaria trichopoda* Penz. et Sacc.



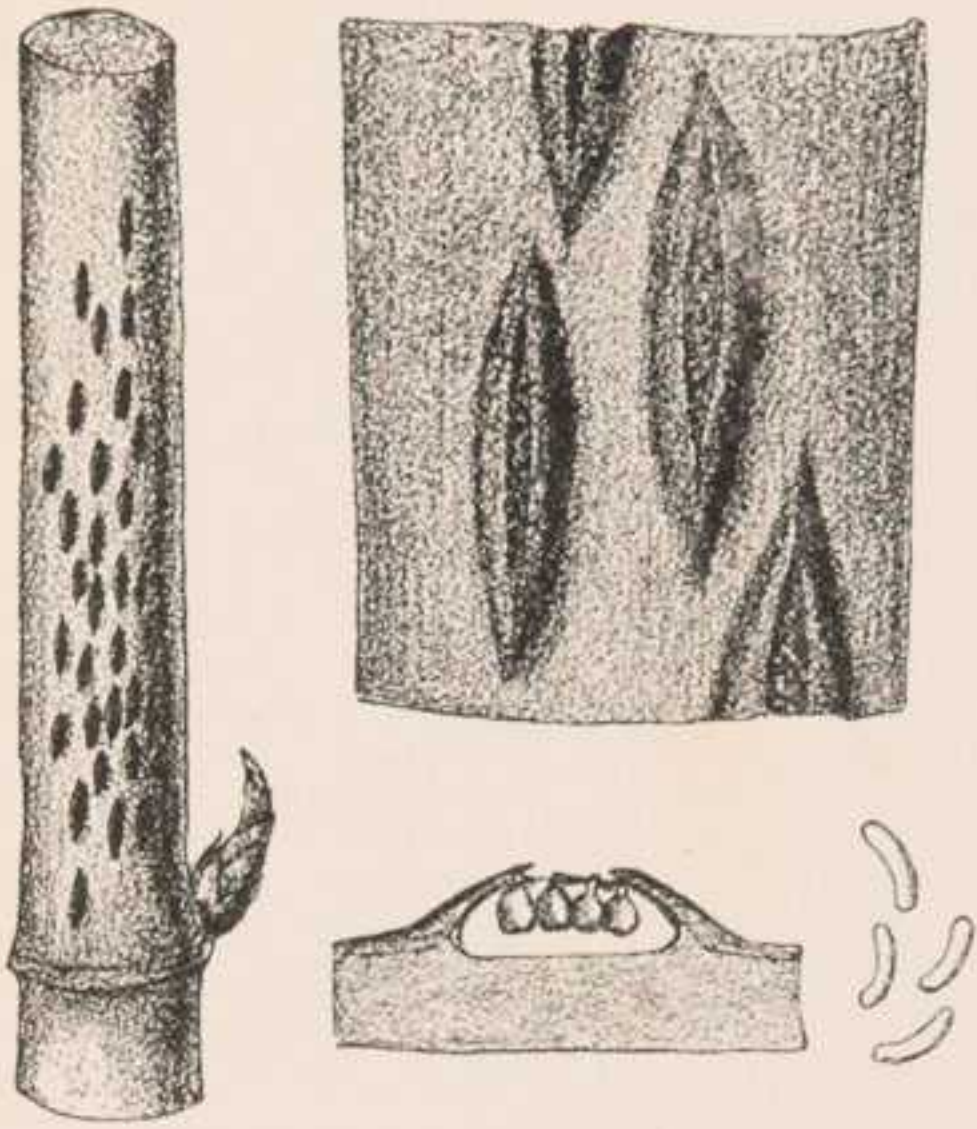

1. *Eutypa bambusina* Penz. et Sacc.

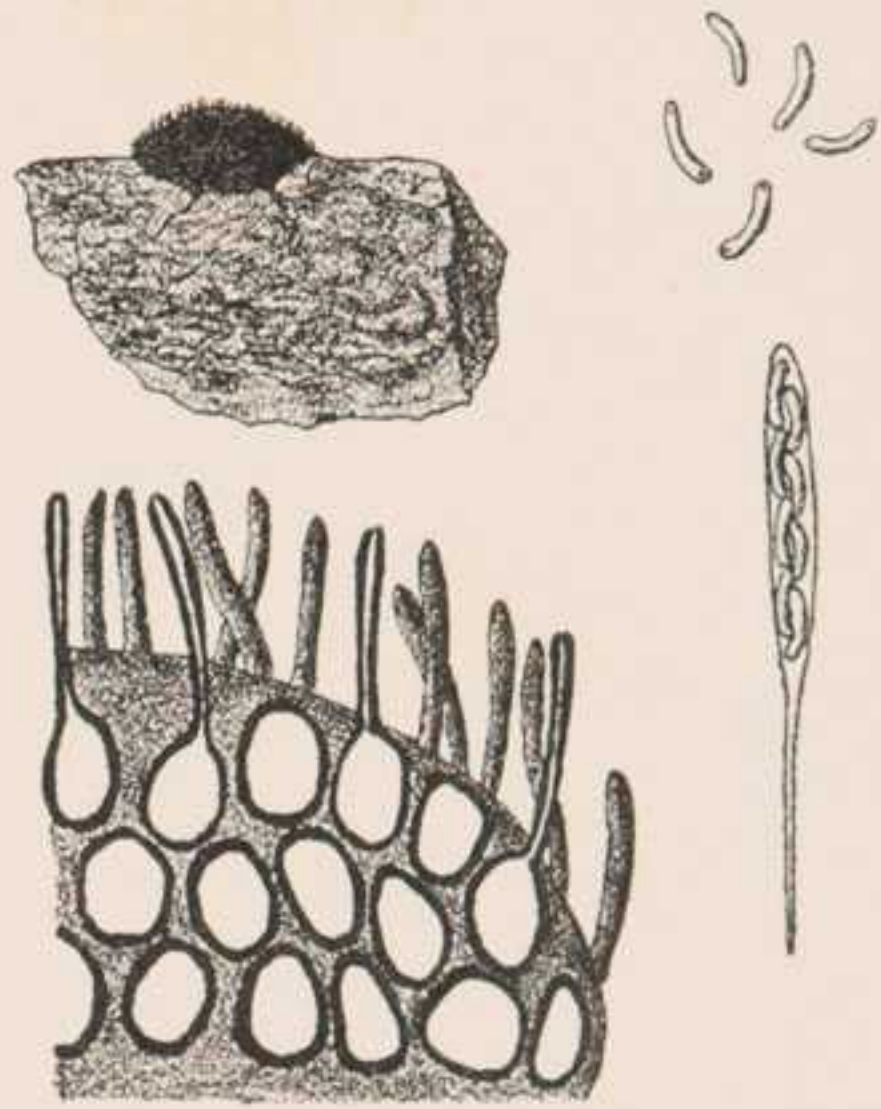

2. *Diatrype princeps* Penz. et Sacc.

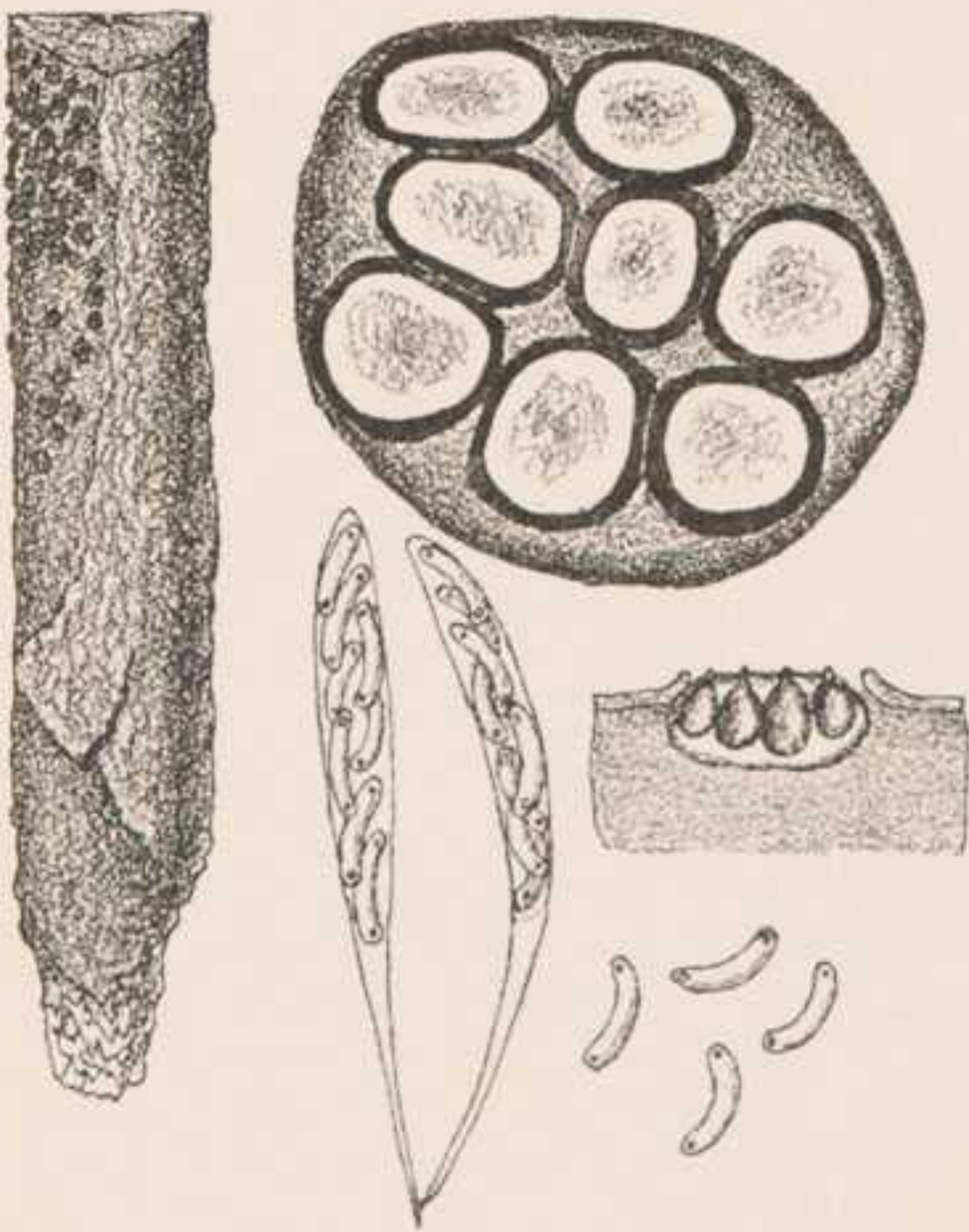

3. *Diatrype parvula* Penz. et Sacc.

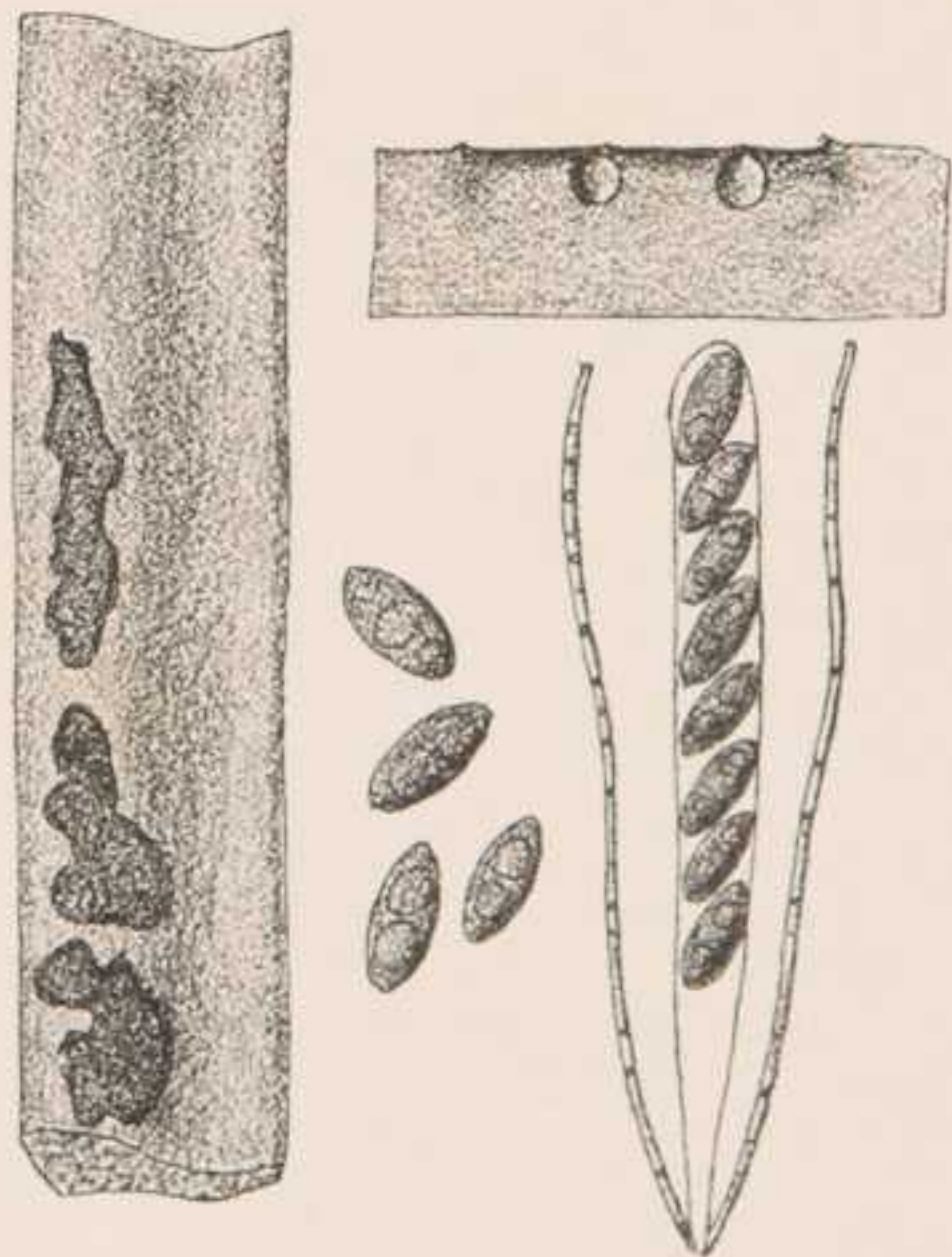

4. *Anthostoma tjibodense* Penz. et Sacc.



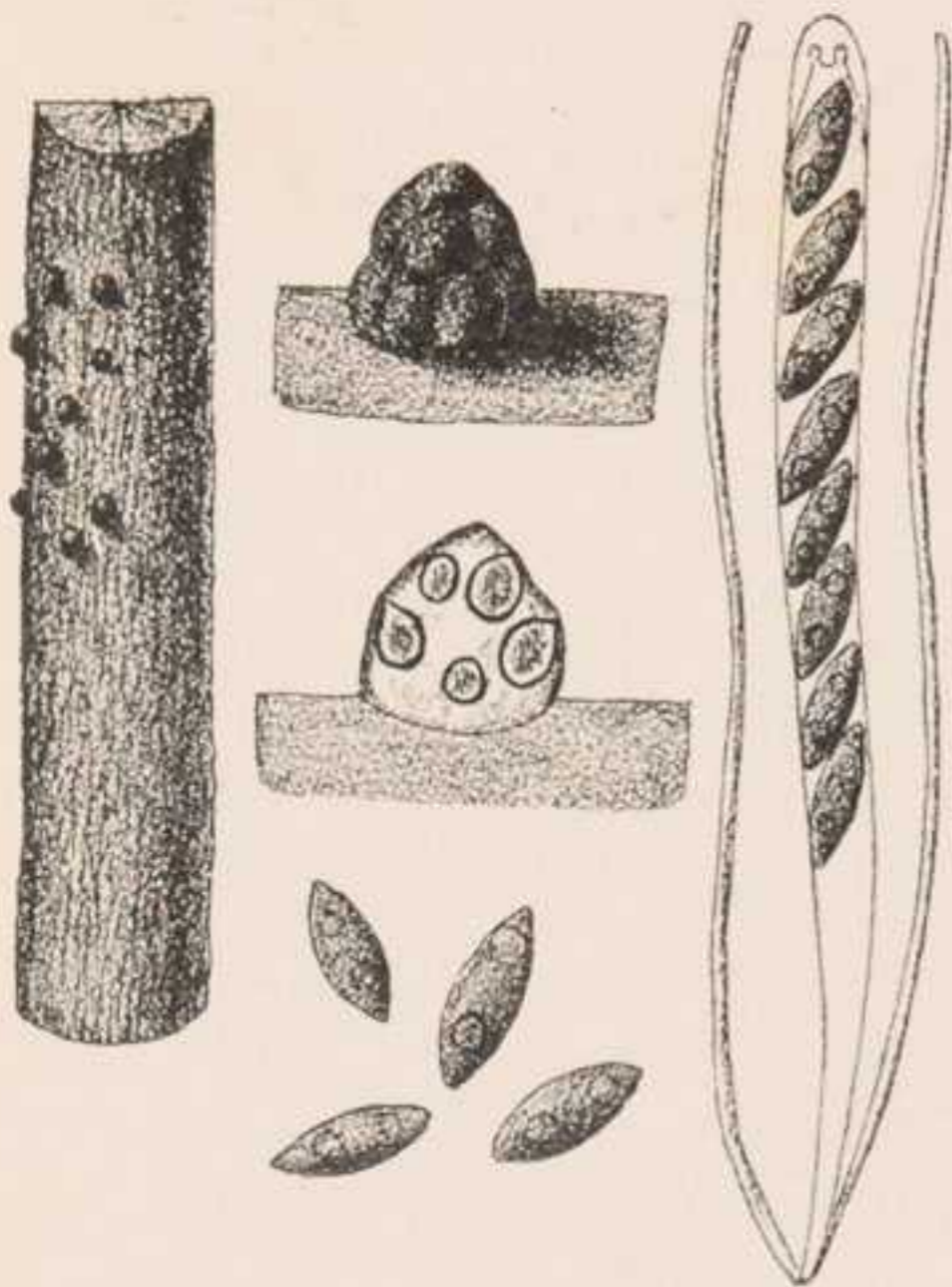

1. *Anthostoma Verrucula* Penz. et Sacc.

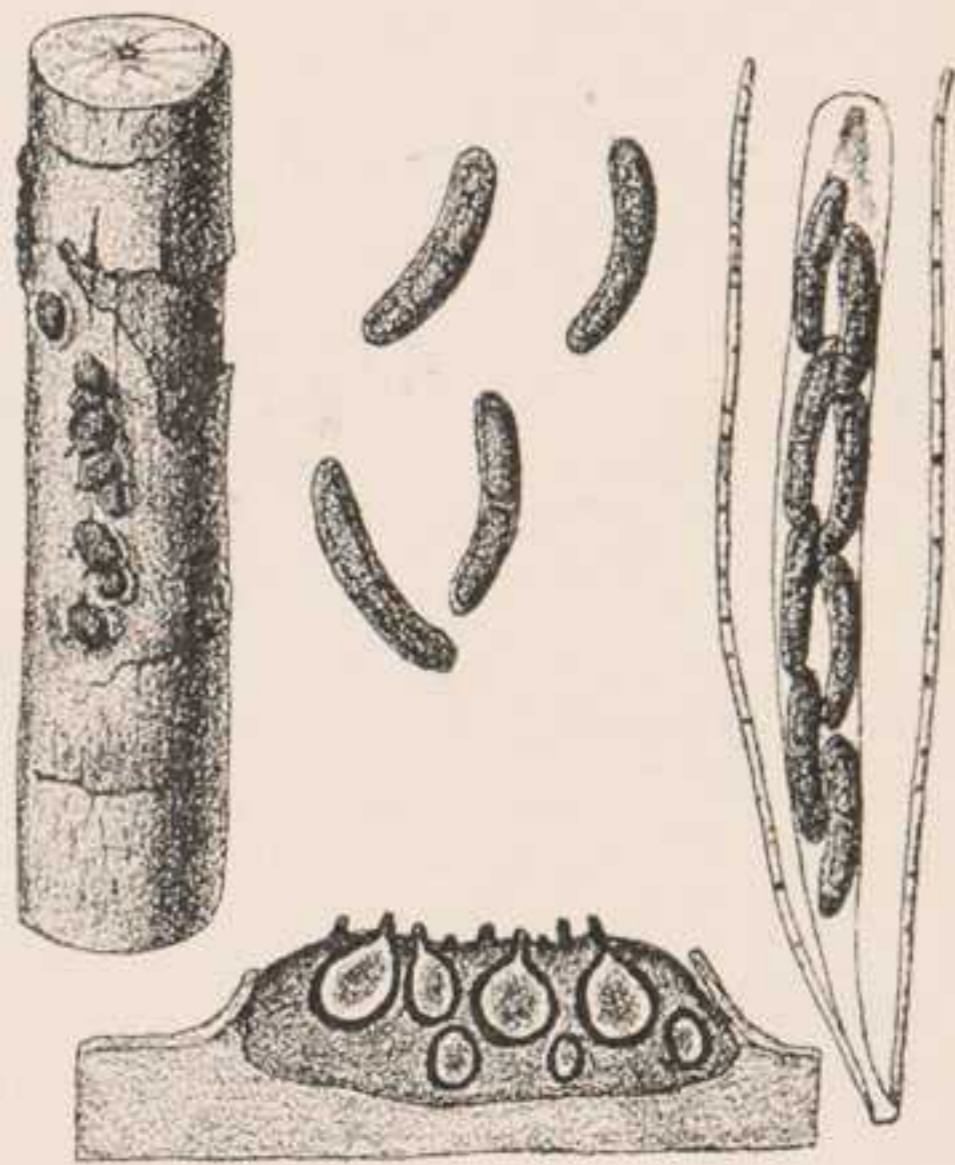

2. *Anthostoma valsarioides* Penz. et Sacc.

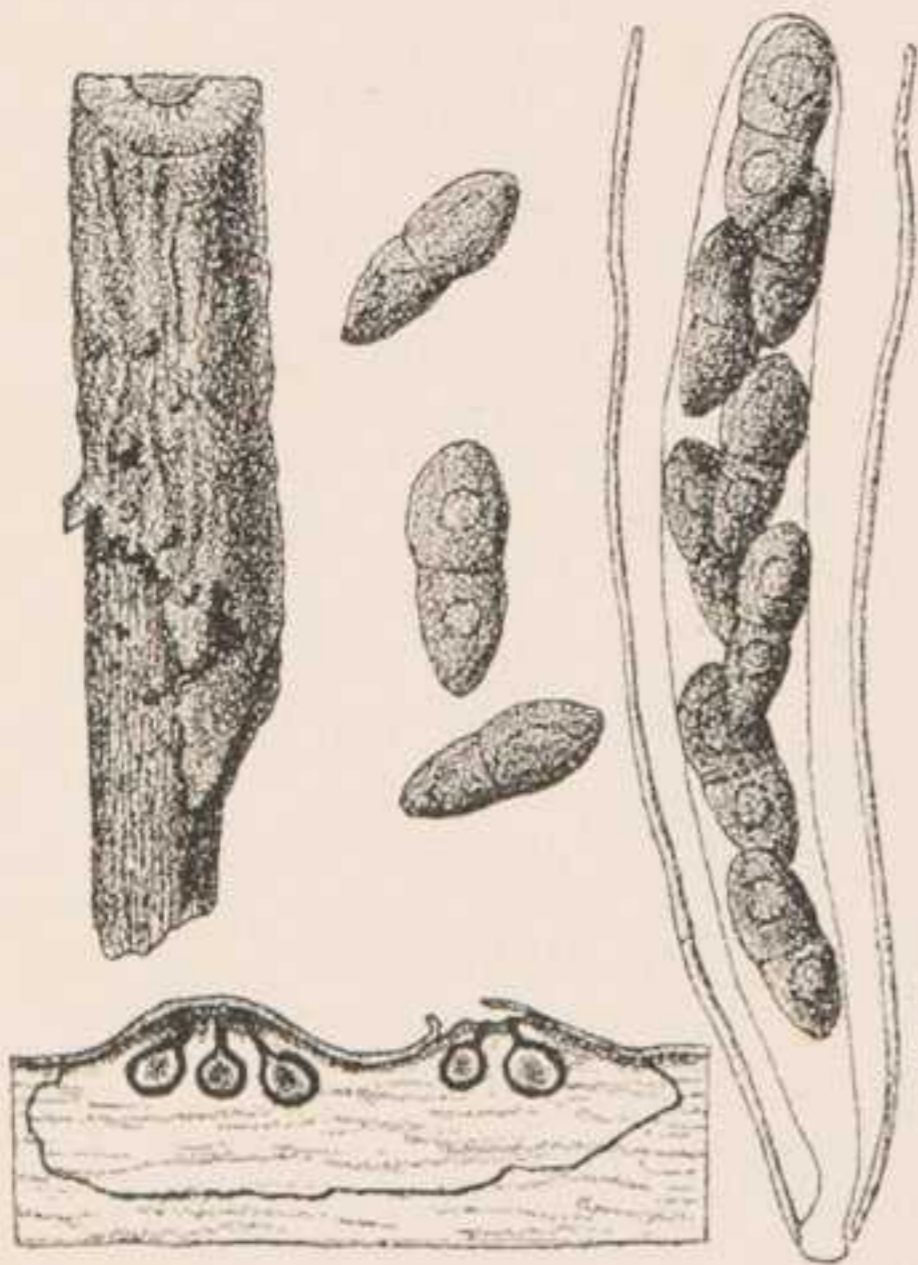

3. *Valsaria massarioides* Penz. et Sacc.

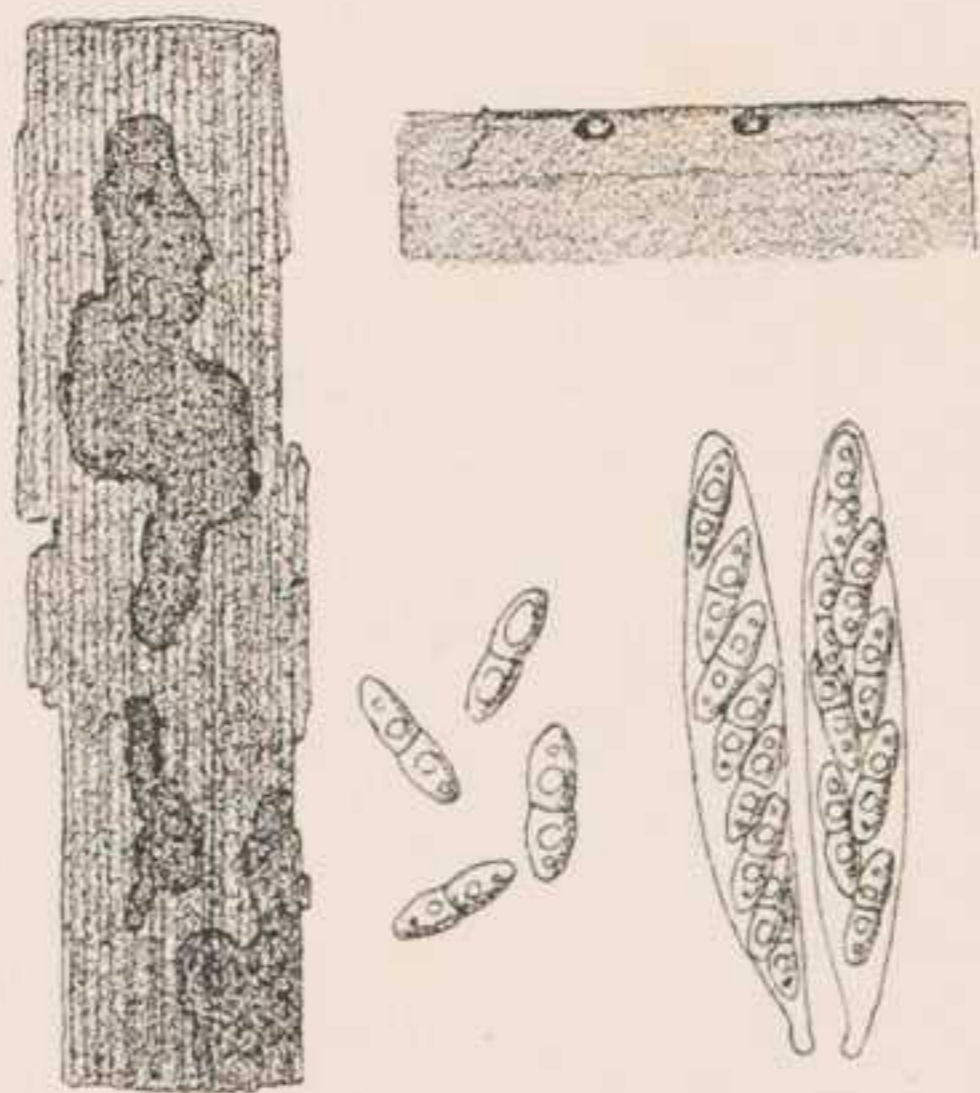

4. *Diaporthe javanica* Penz. et Sacc.



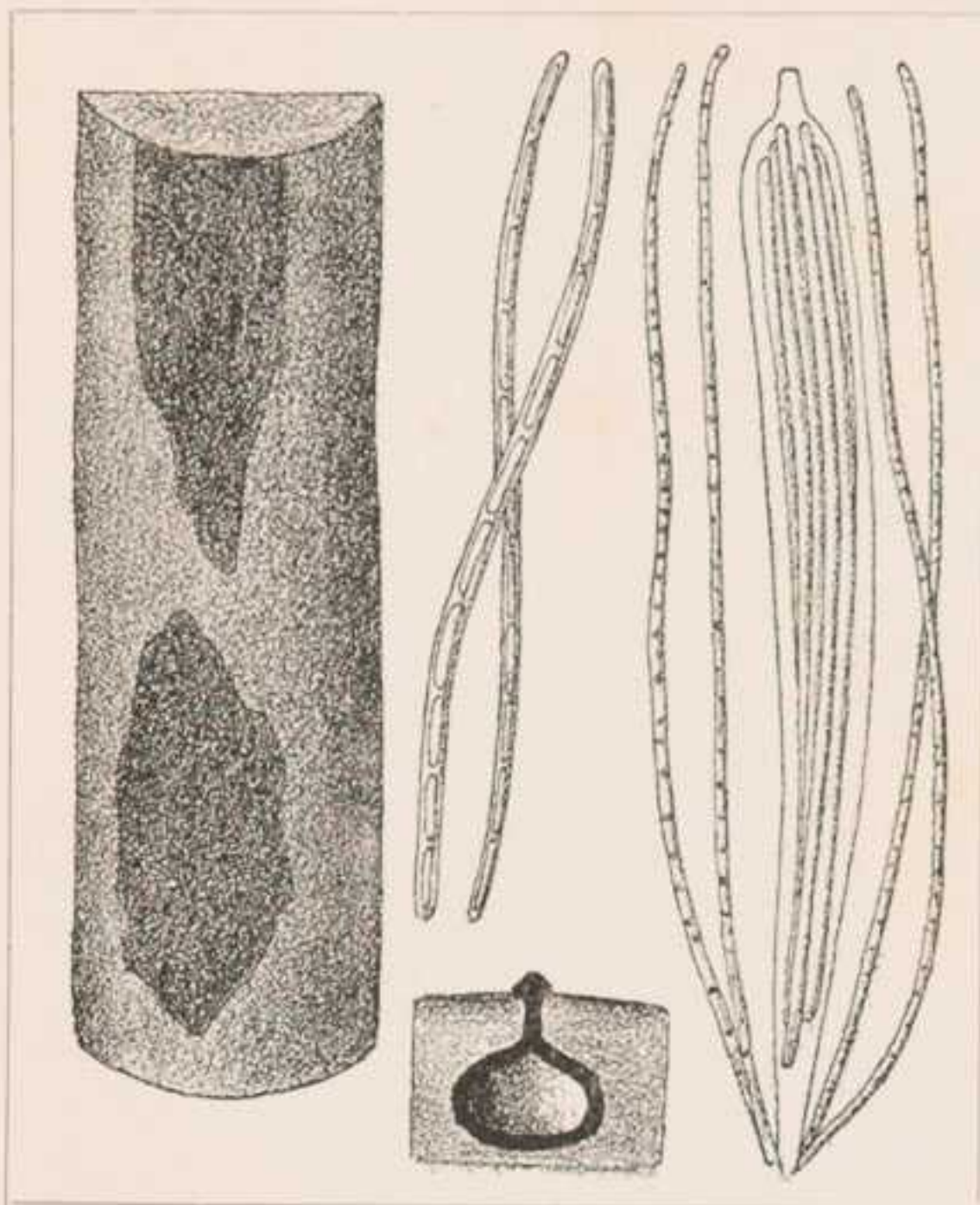

1. *Winterella eutypoides* Penz. et Sacc.

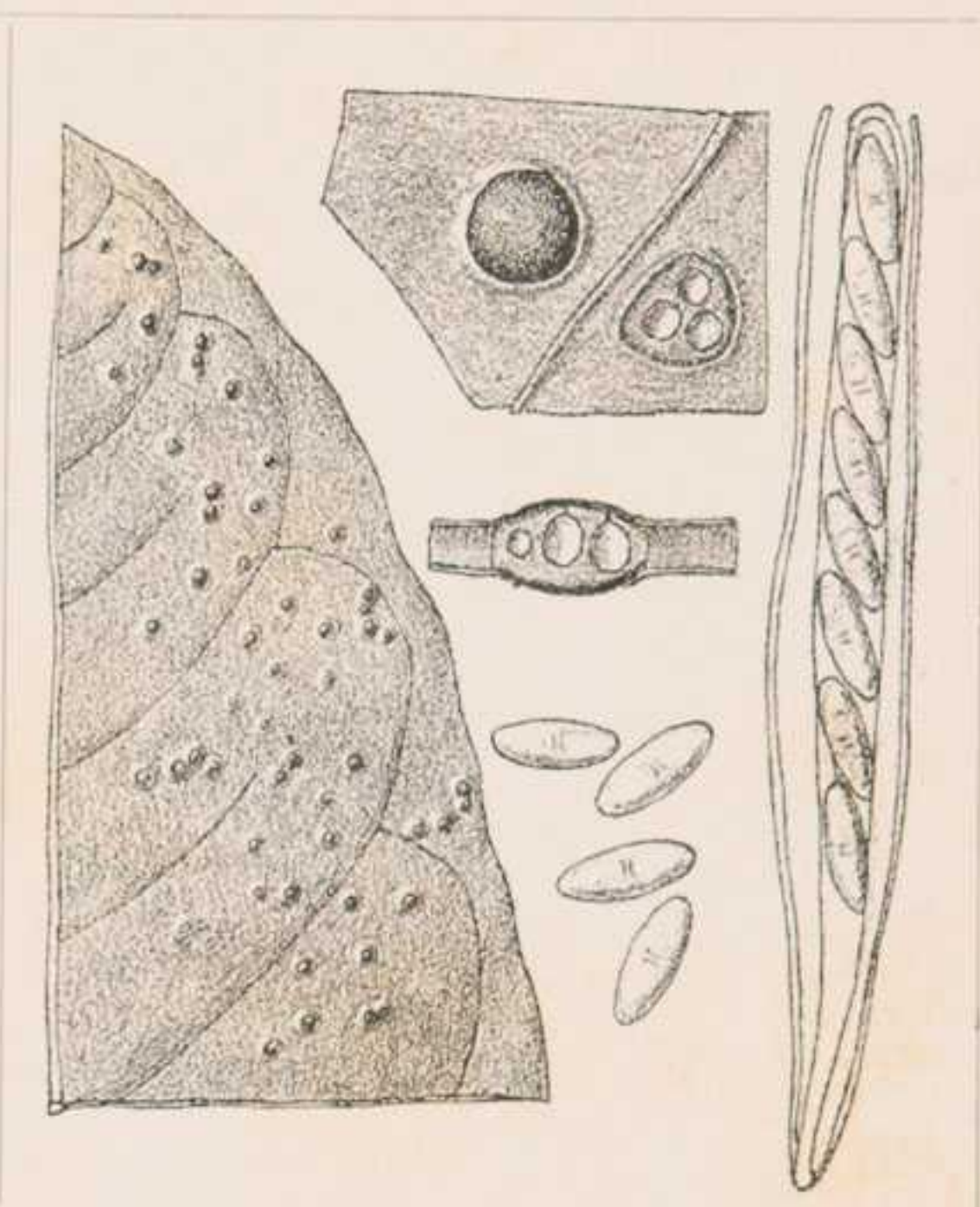

2. *Phyllachora amphididyma* Penz. et Sacc.

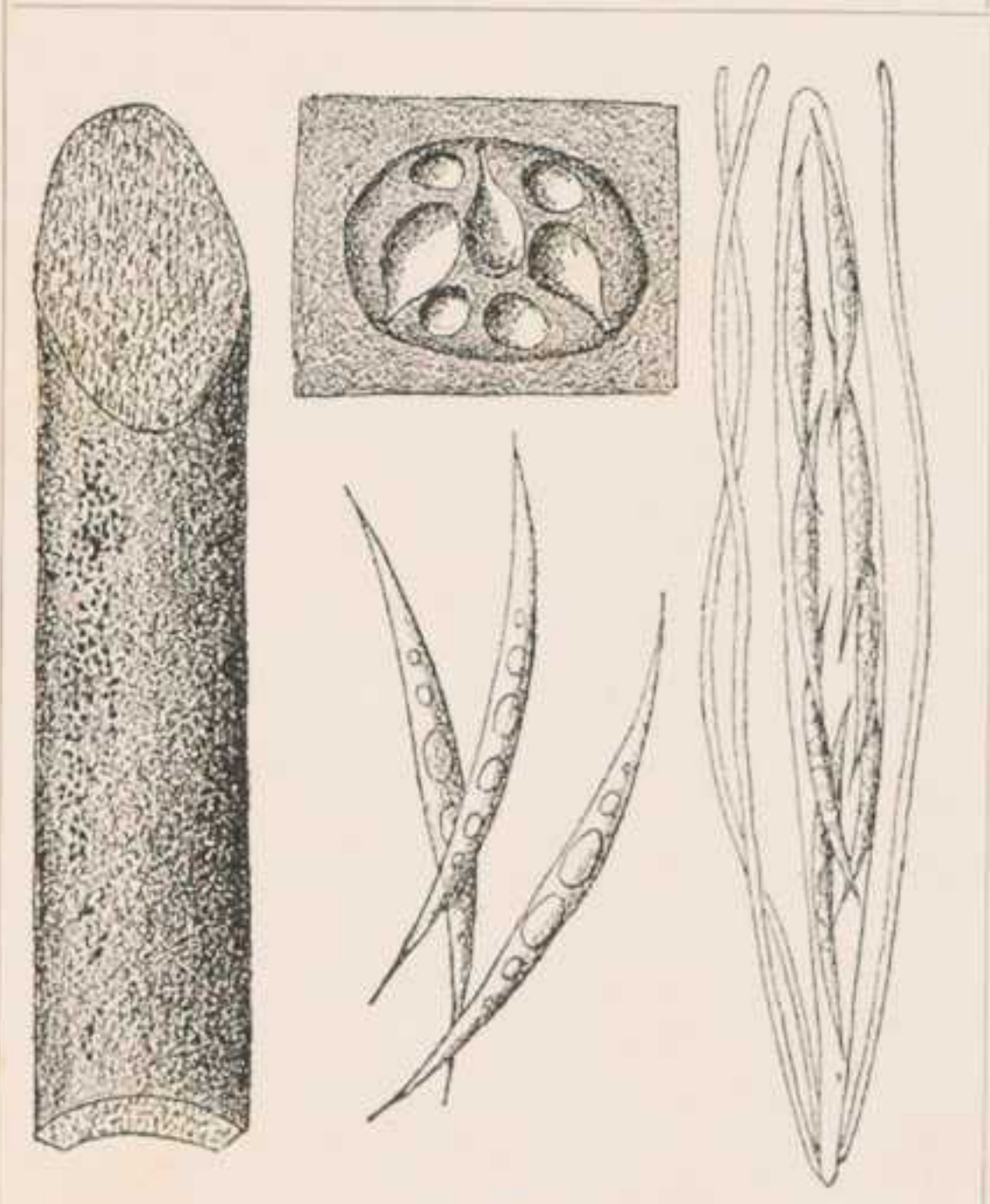

3. *Oxydothis grisea* Penz. et Sacc.

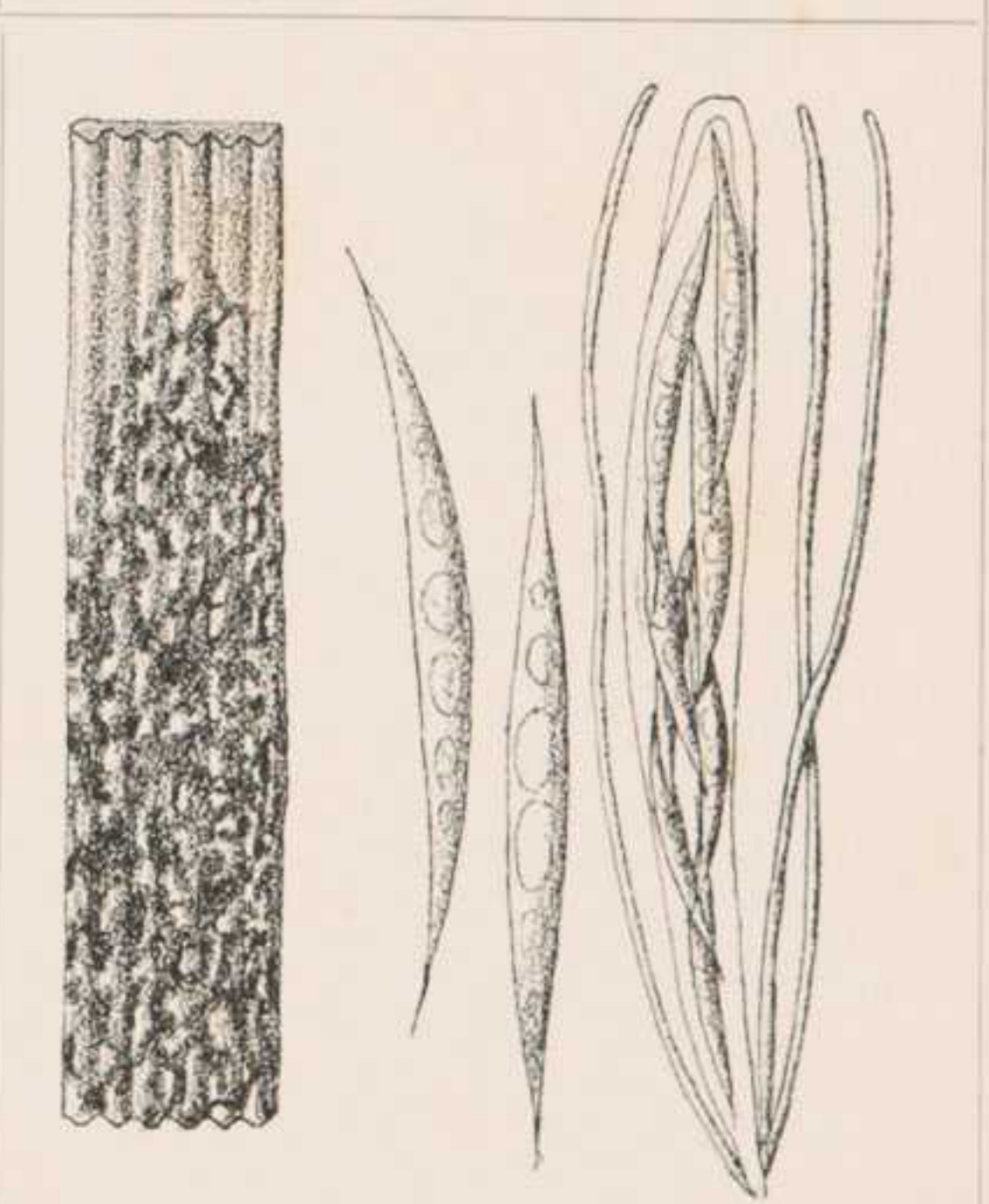

4. *Oxydothis nigricans* Penz. et Sacc.





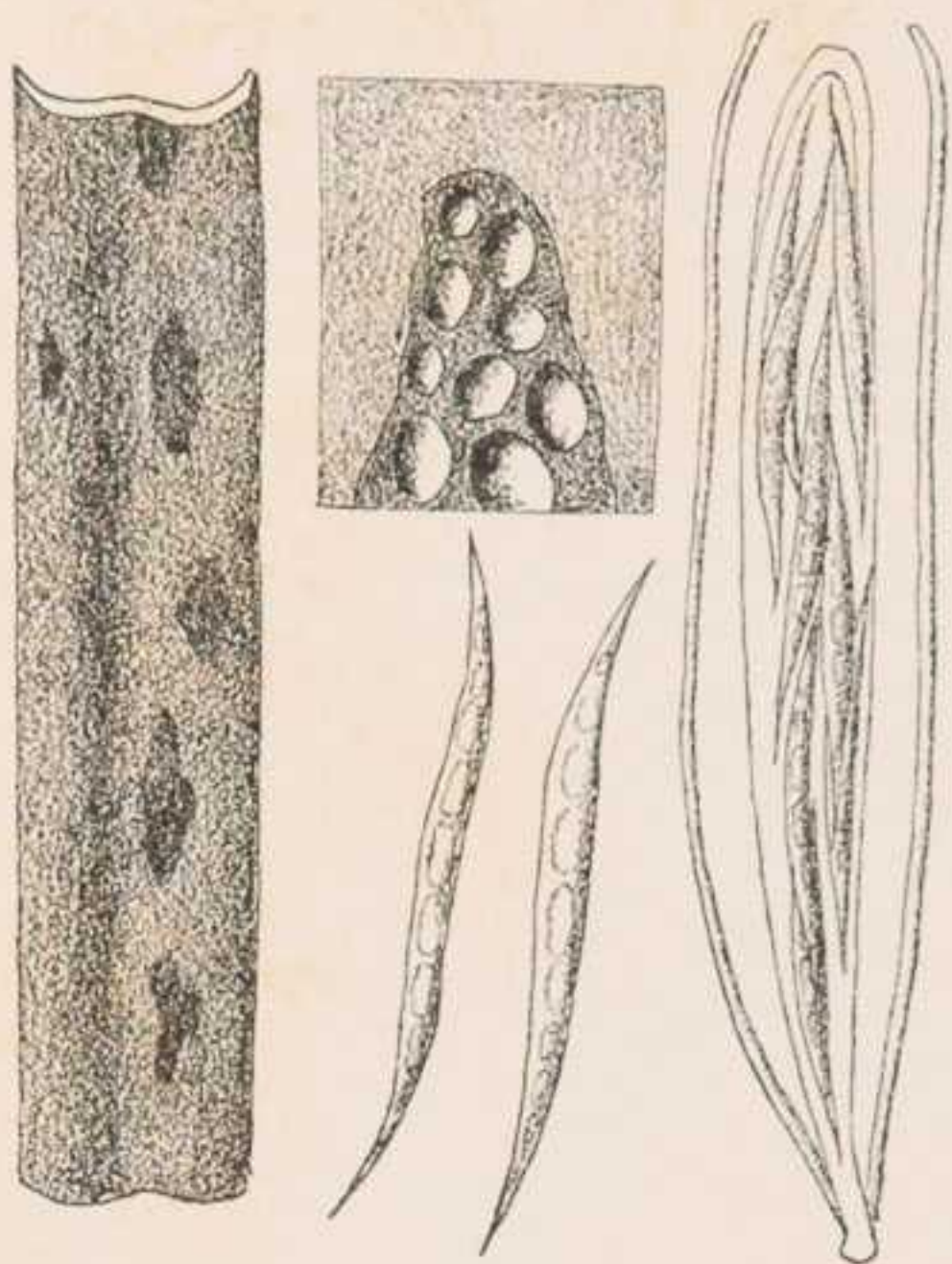

1. *Oxydothis maculosa* Penz. et Sacc.

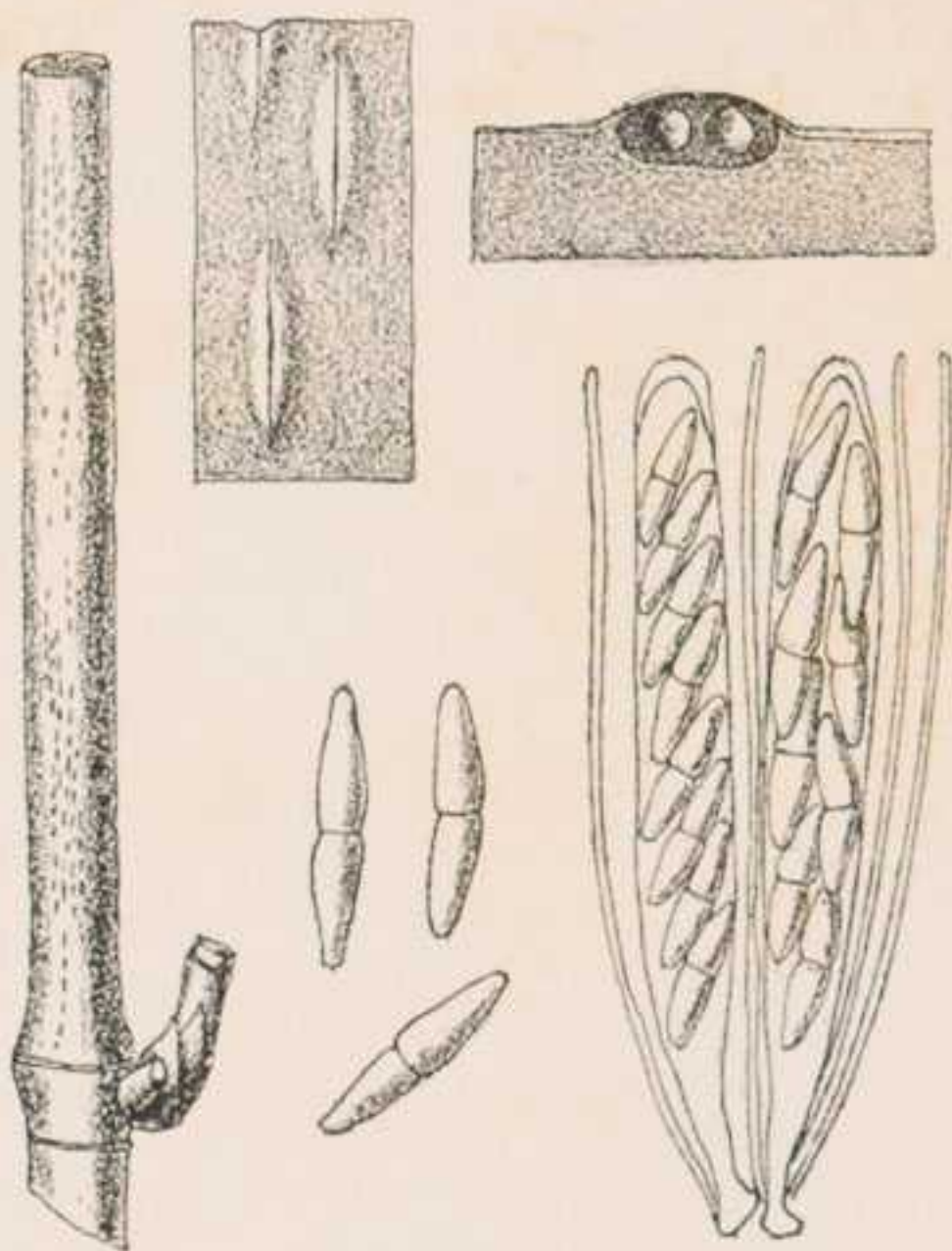

2. *Scirrhia bambusina* Penz. et Sacc.



3. *Nectriella aurantia* Penz. et Sacc.

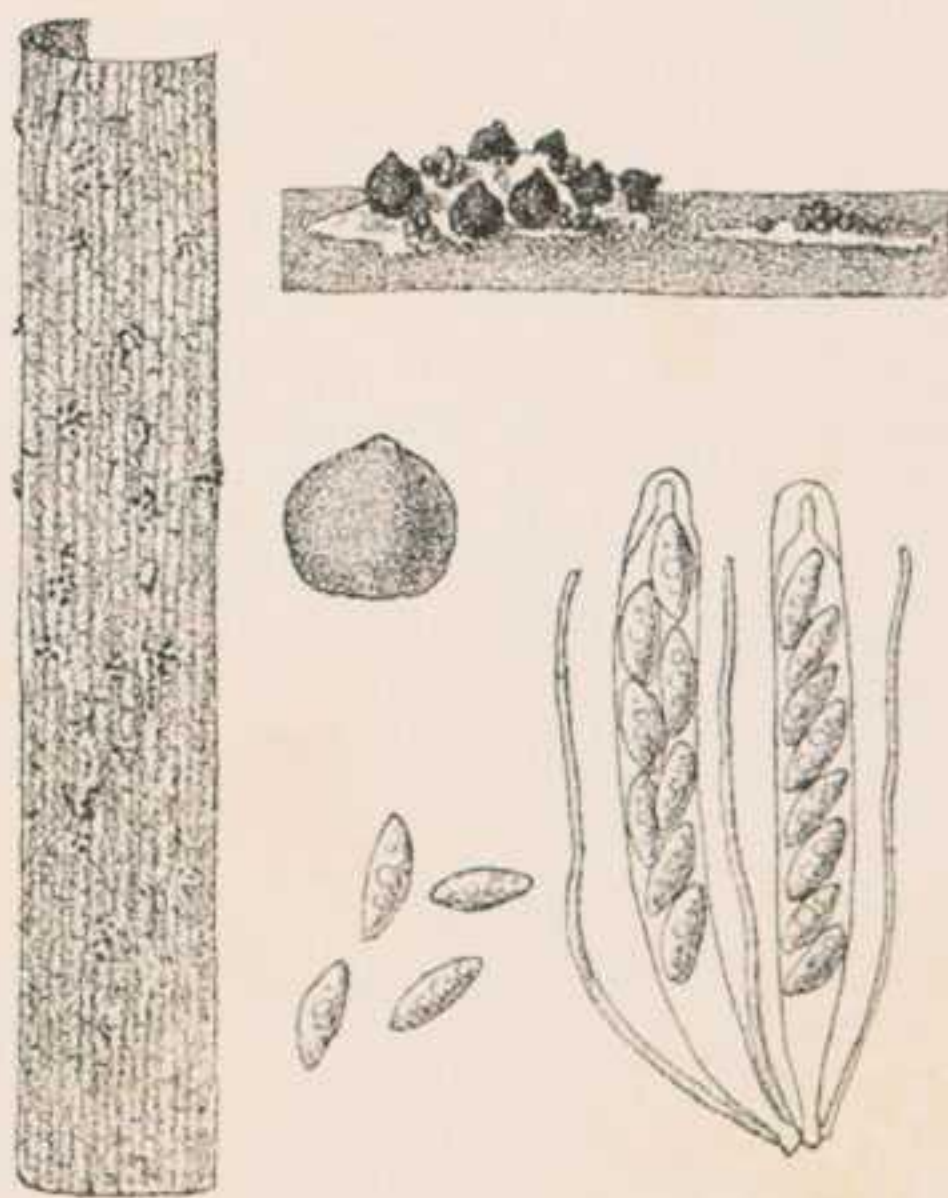

4. *Nectriella pallidula* Penz. et Sacc.



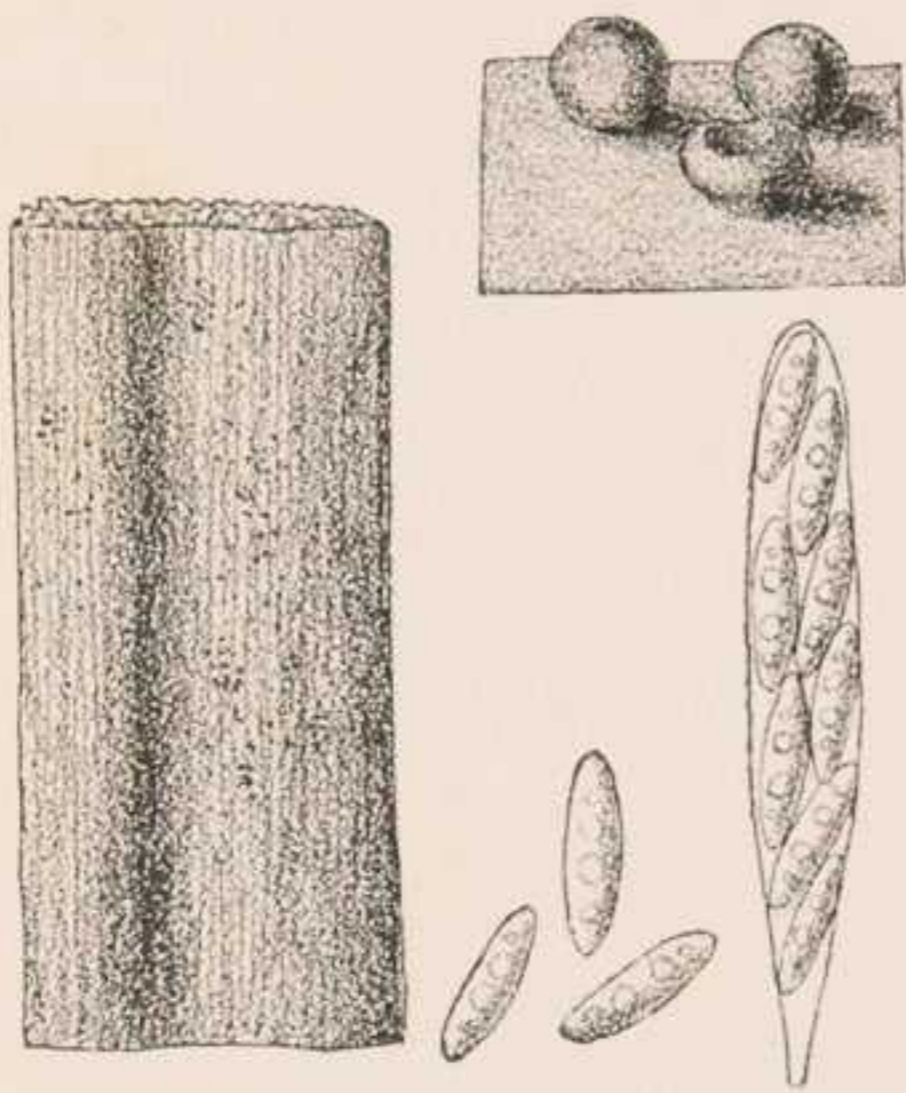

1. *Nectriella rufo-fusca* Penz. et Sacc.

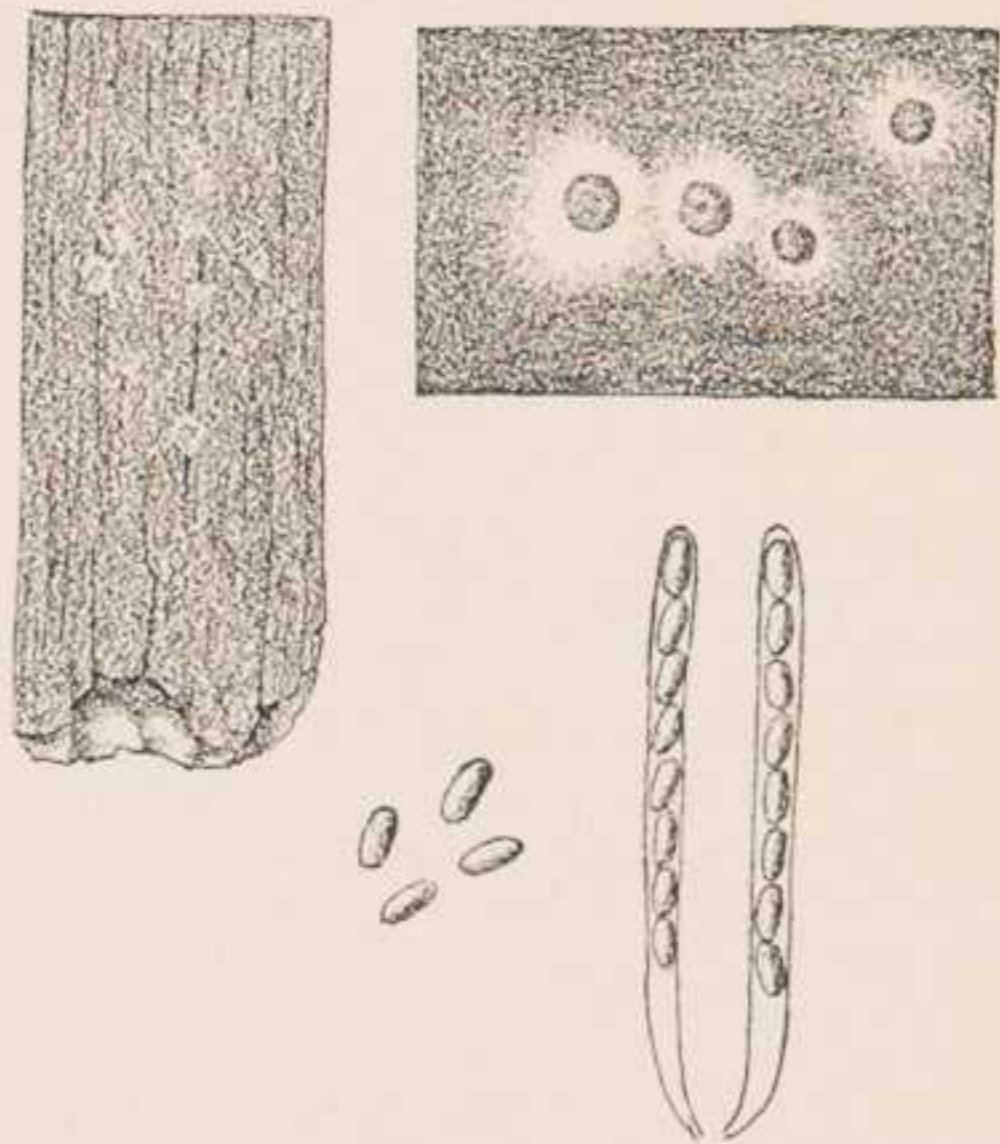

2. *Byssonectria delicatula* Penz. et Sacc.

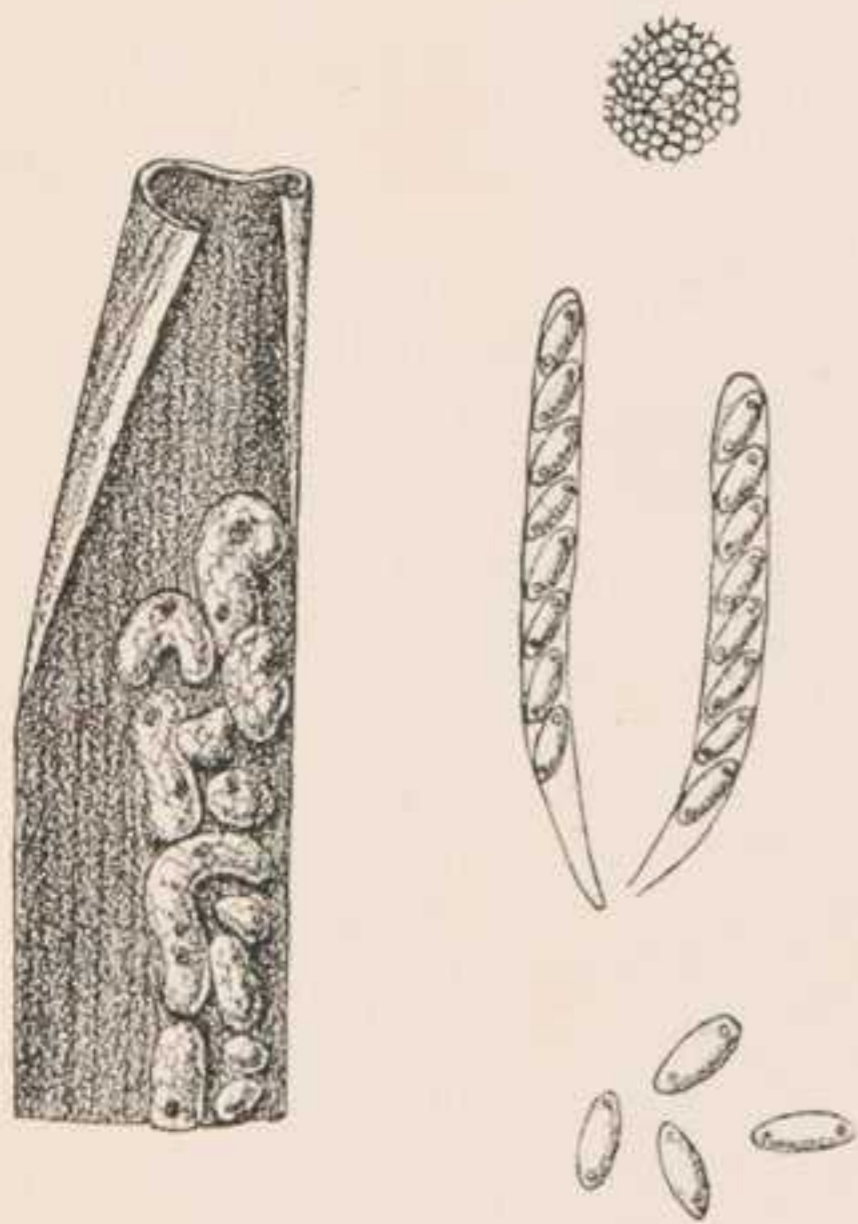

3. *Hyponectria Raciborskii* Penz. et Sacc.

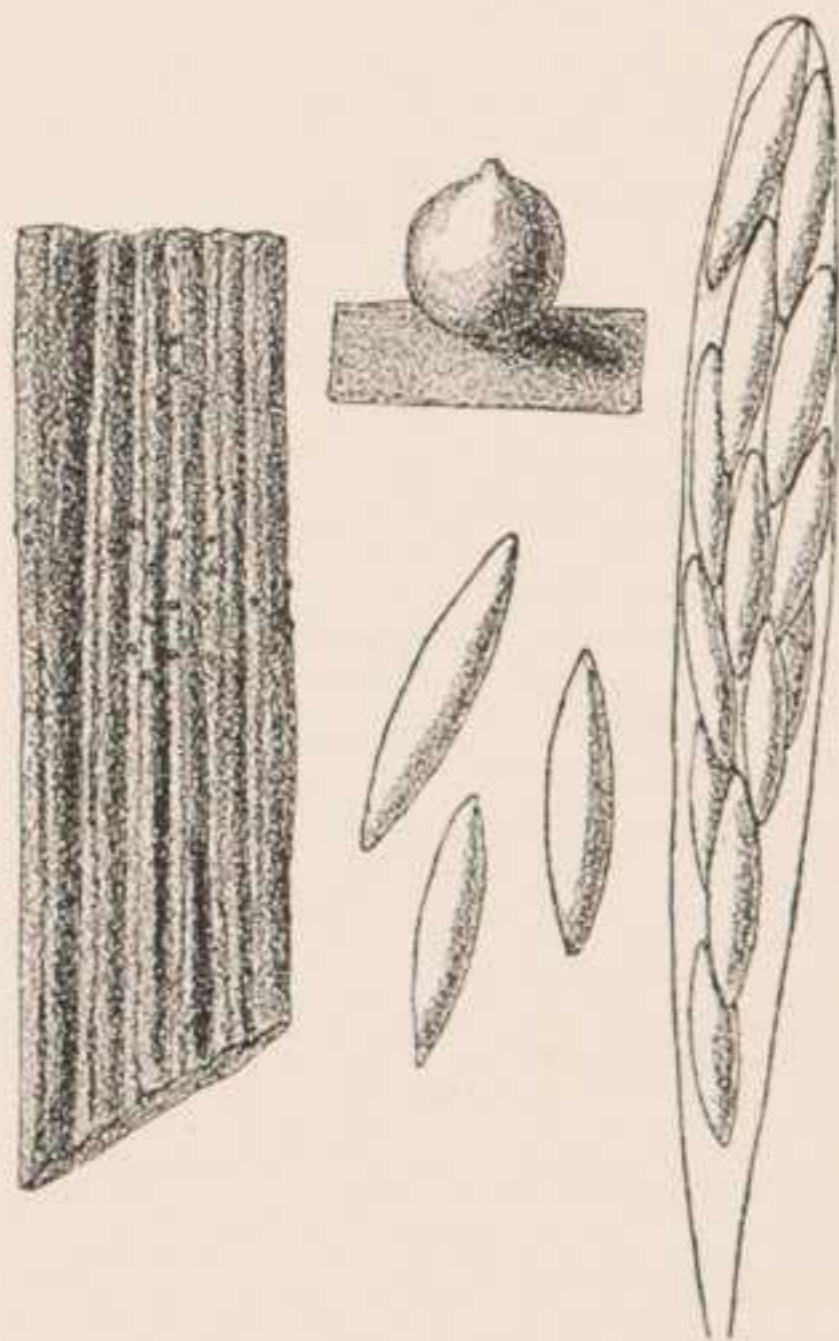

4. *Chilonectria macrospora* Penz. et Sacc.



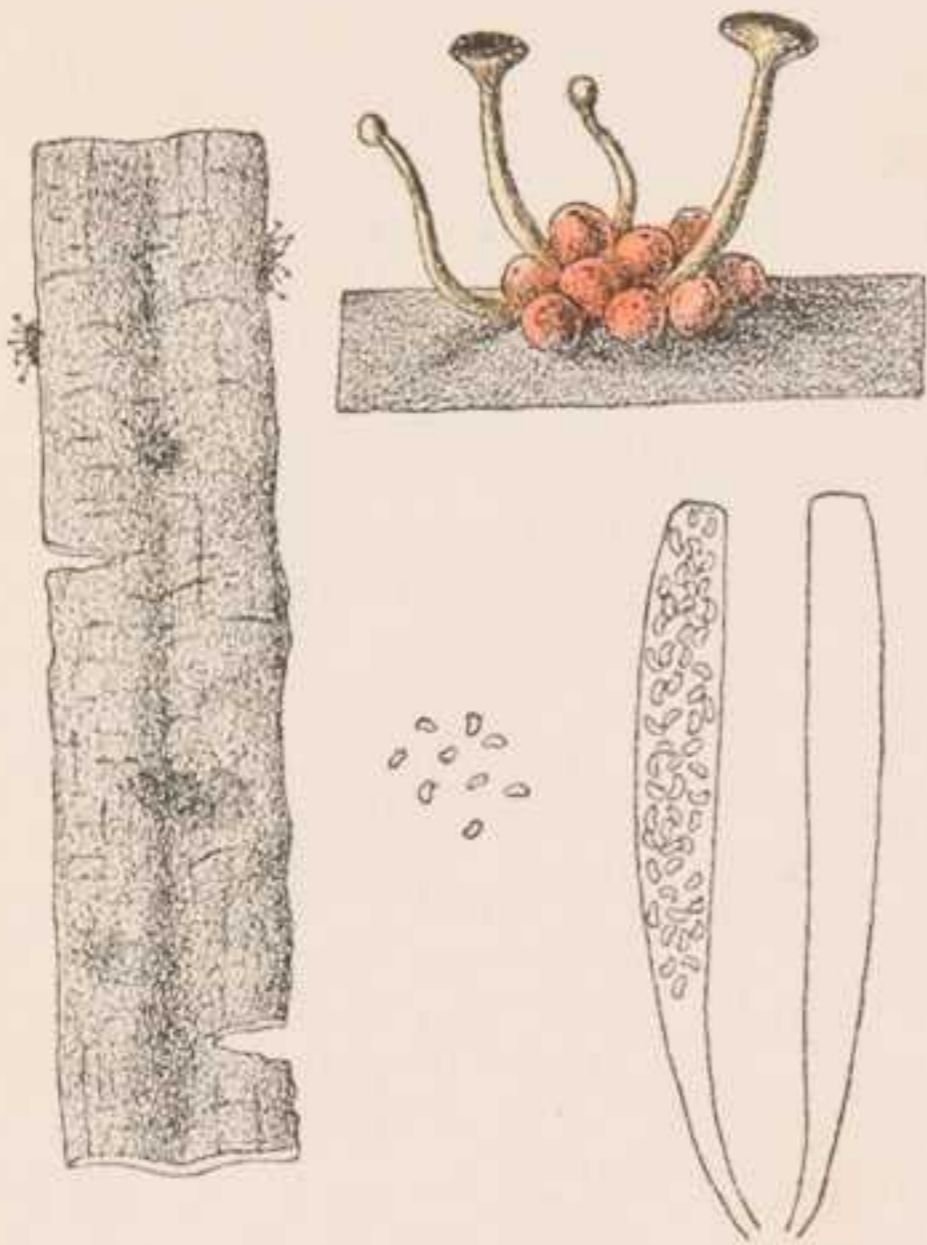

1. *Chilonectria javanica* Penz. et Sacc.

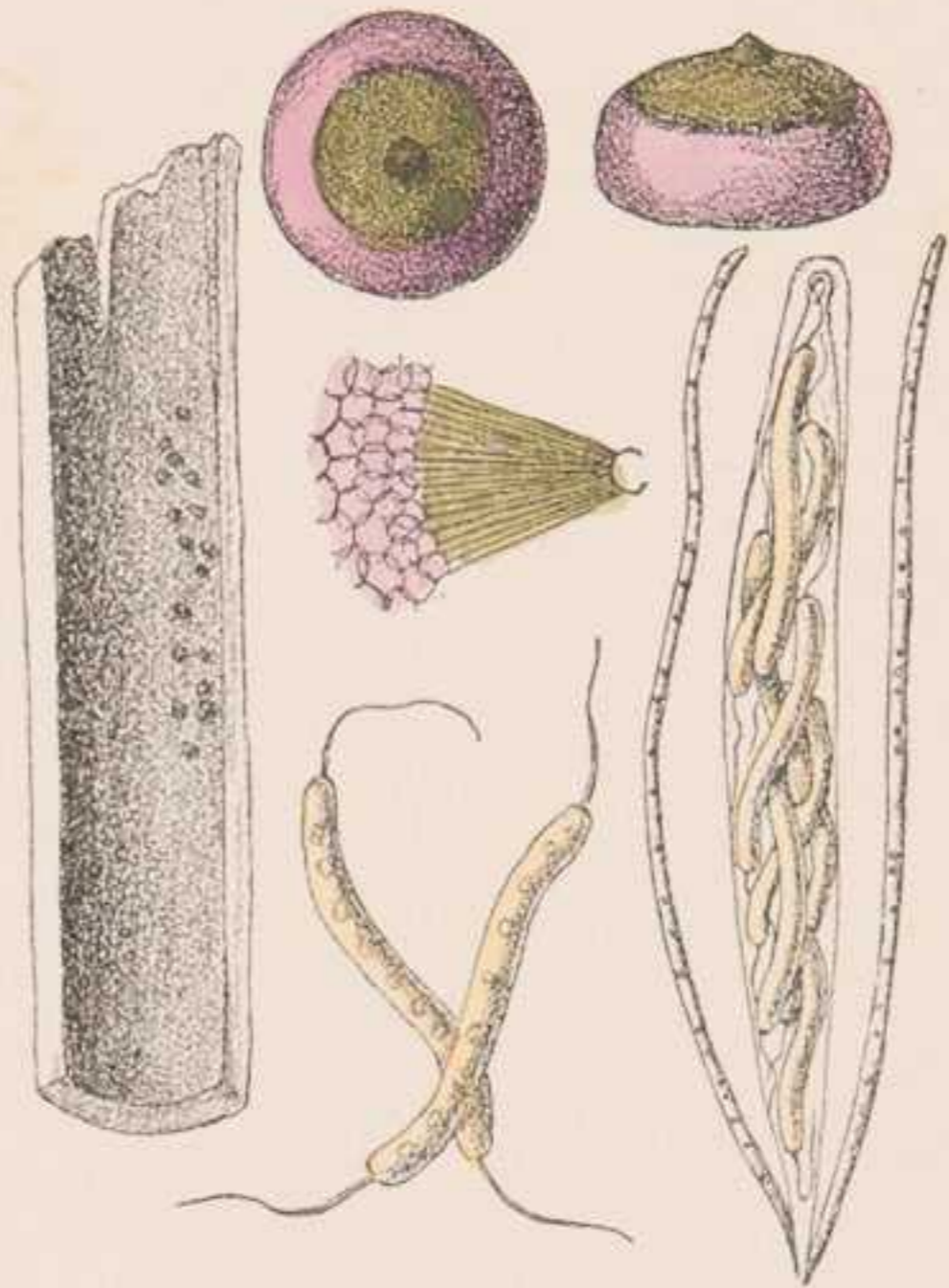

2. *Heteronectria spirillospora* Penz. et Sacc.

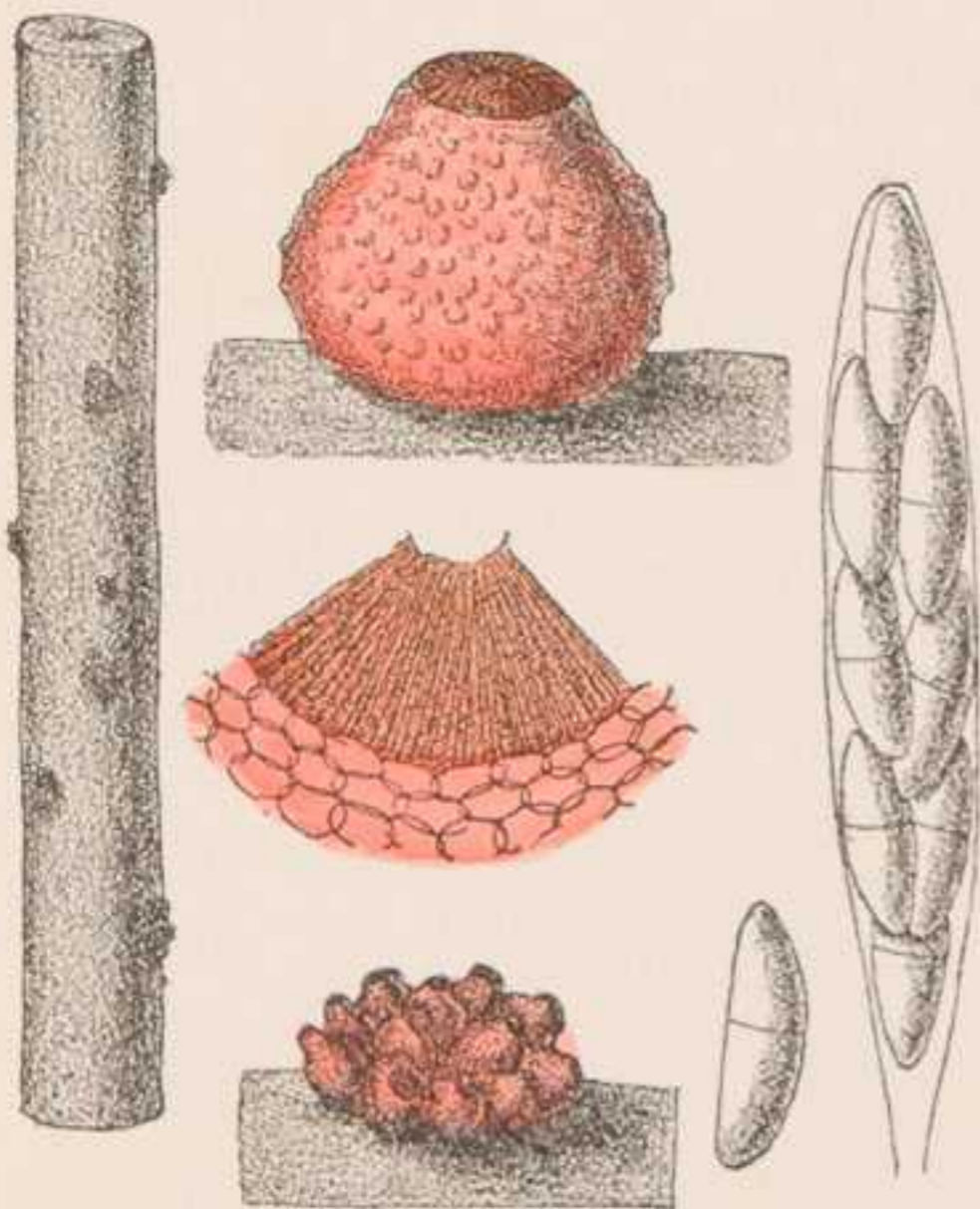

3. *Nectria eustoma* Penz. et Sacc.

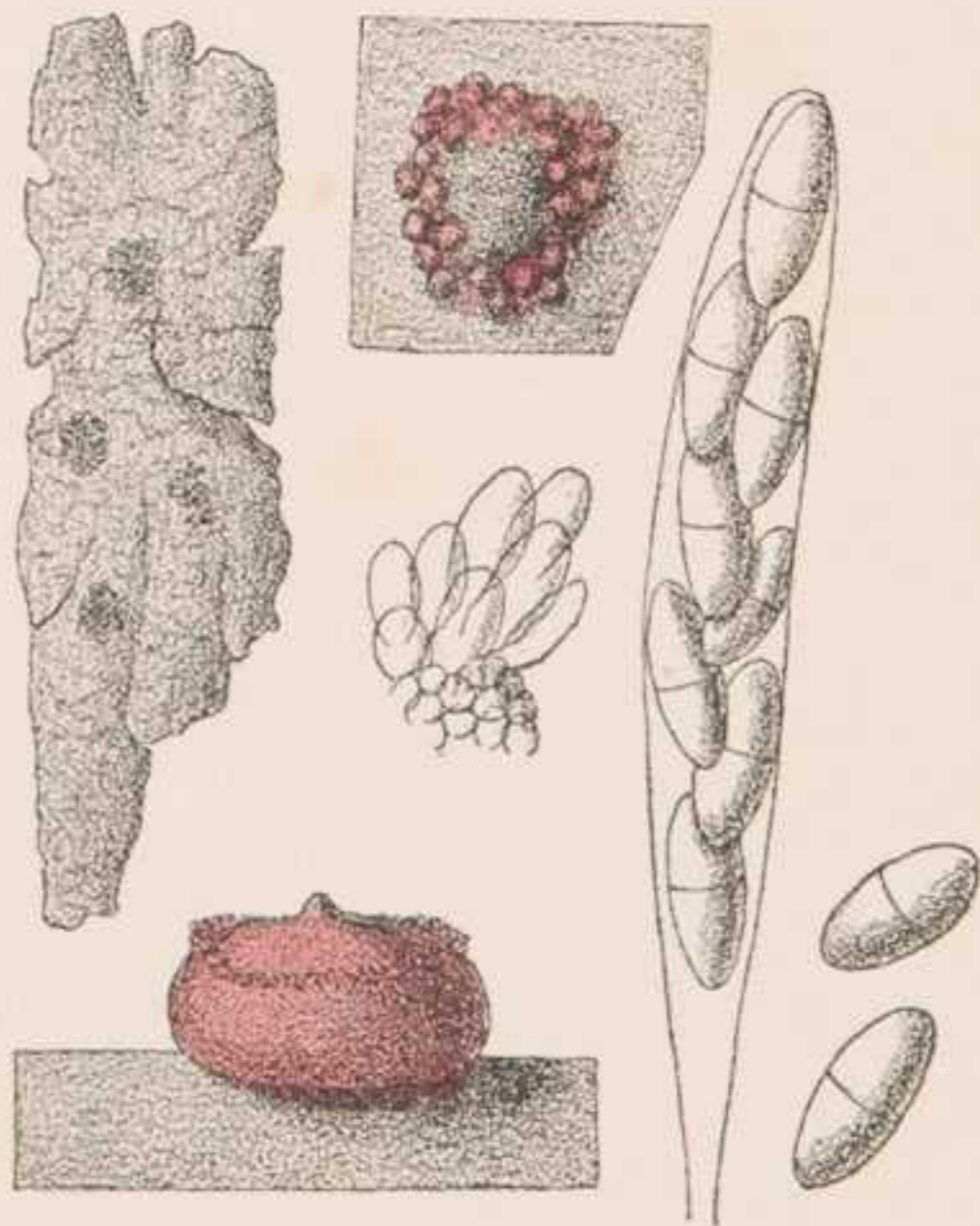

4. *Nectria coronata* Penz. et Sacc.



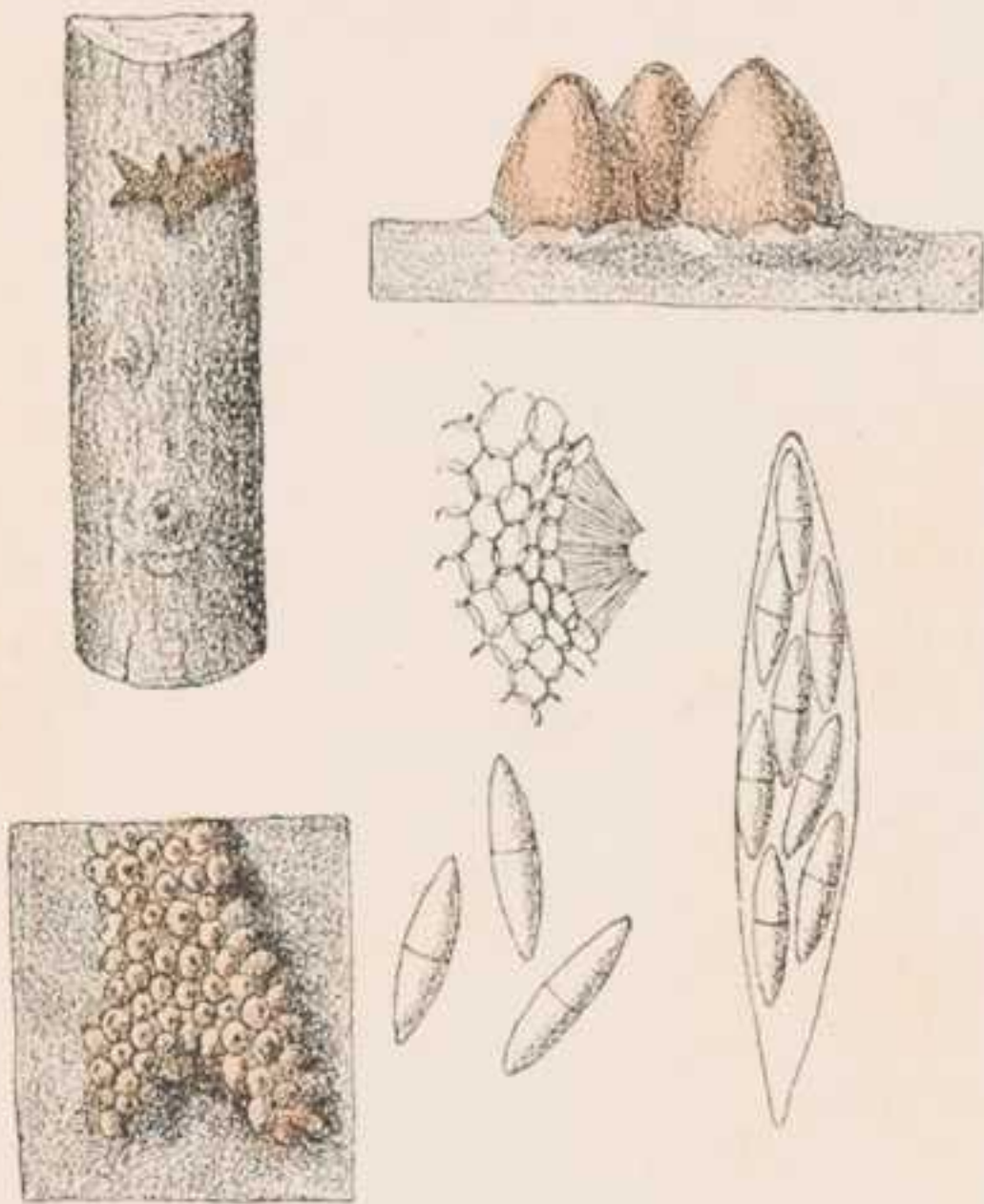

1. *Nectria radians* Penz. et Sacc.

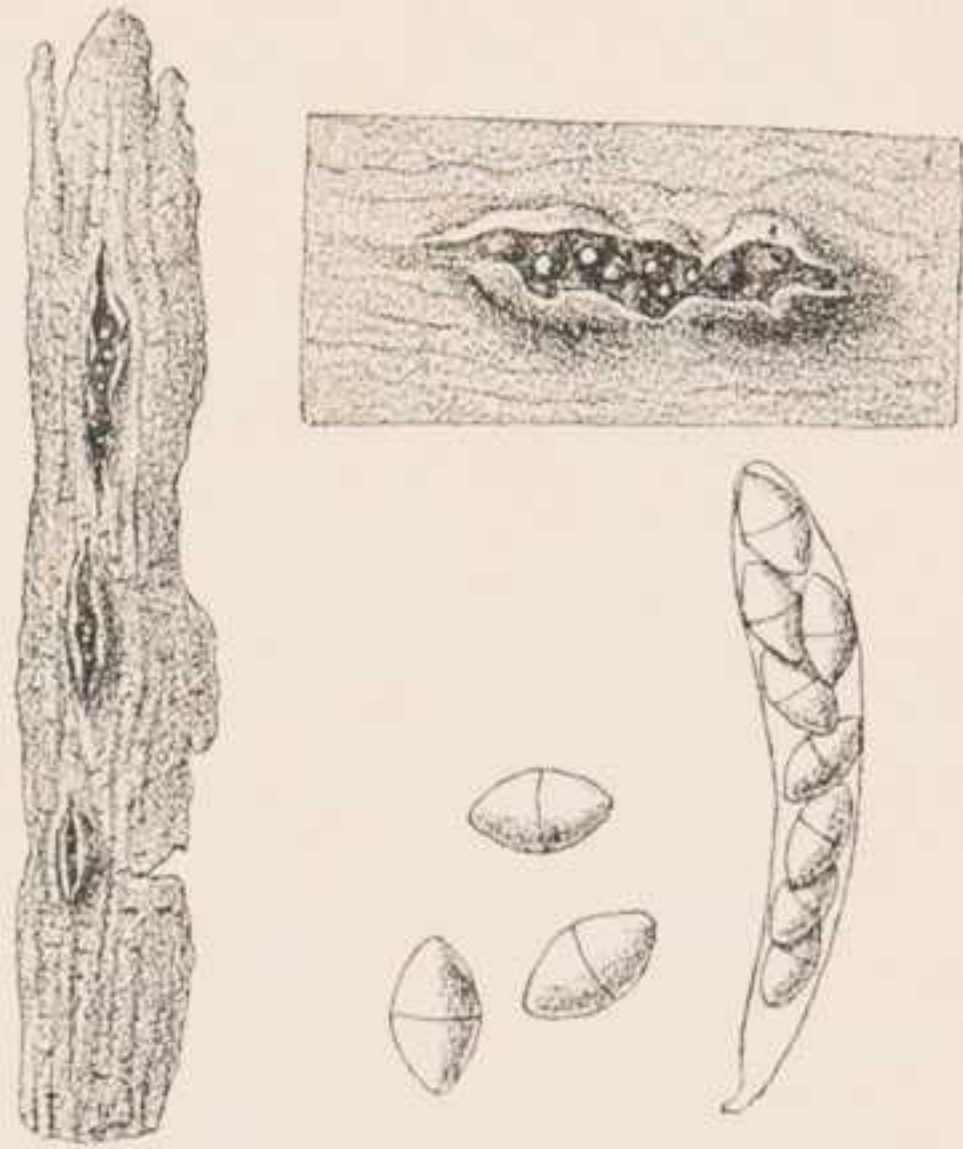

2. *Nectria episphaerioides* Penz. et Sacc.

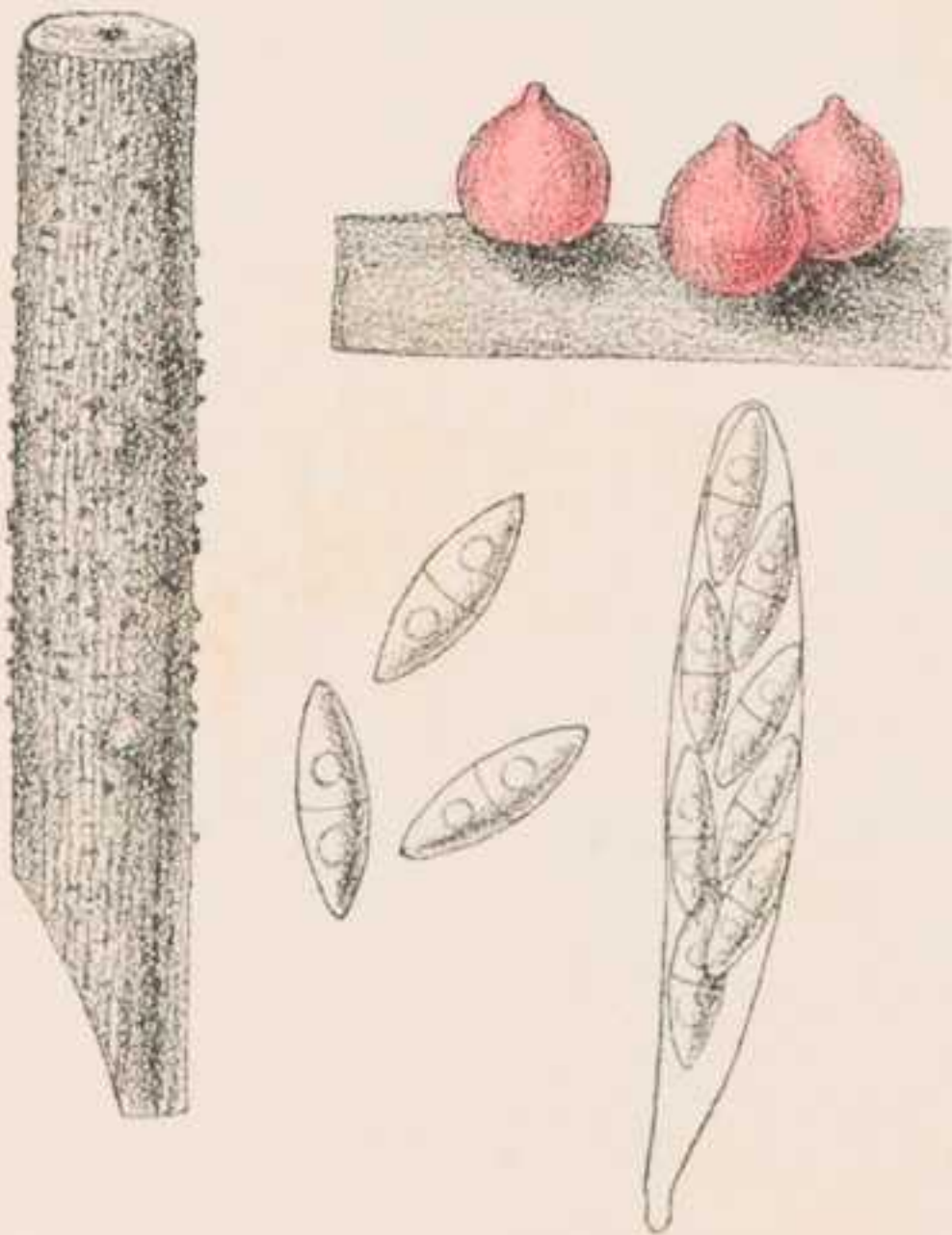

3. *Nectria ambigua* Penz. et Sacc.

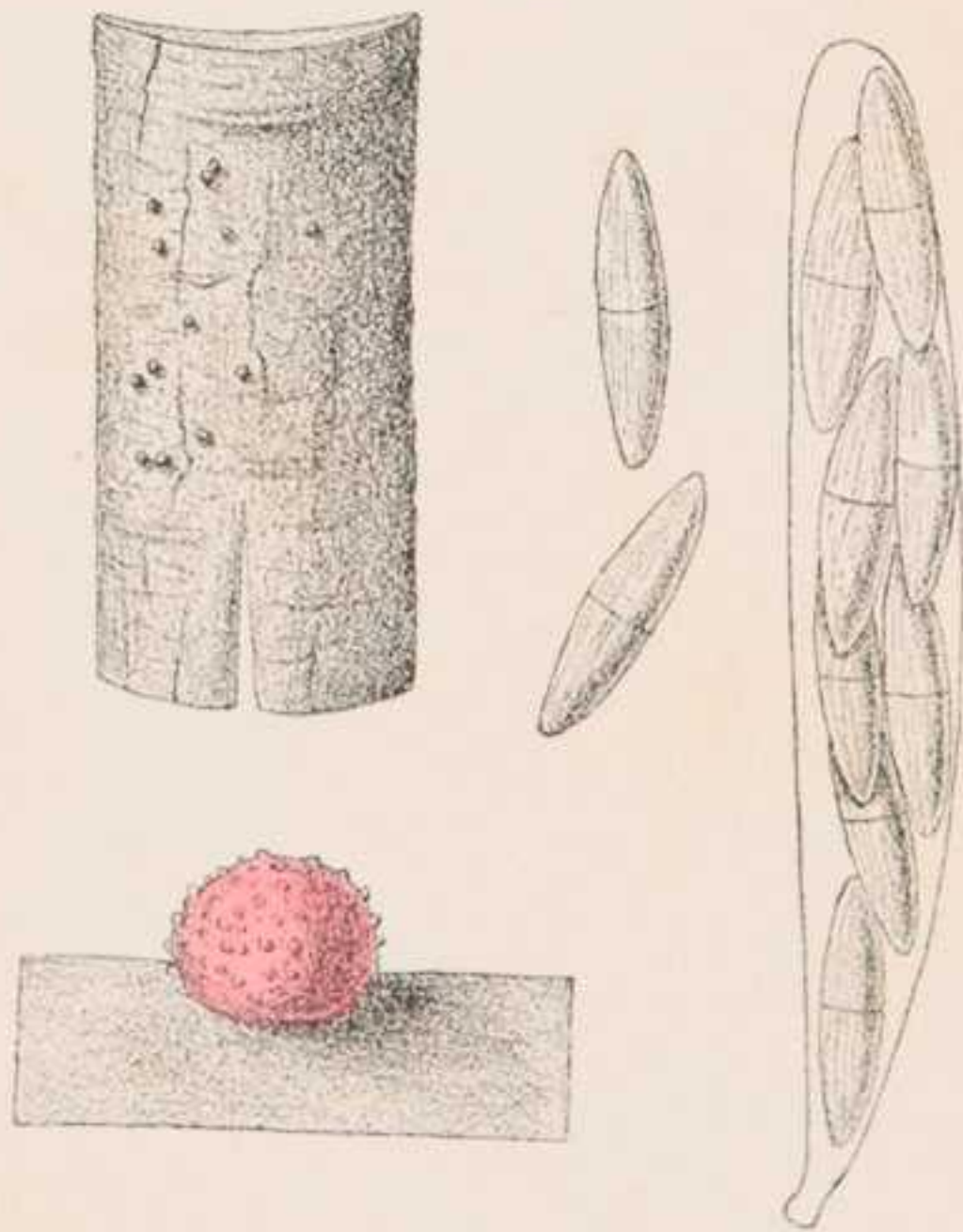

4. *Nectria trachycarpa* Penz. et Sacc.





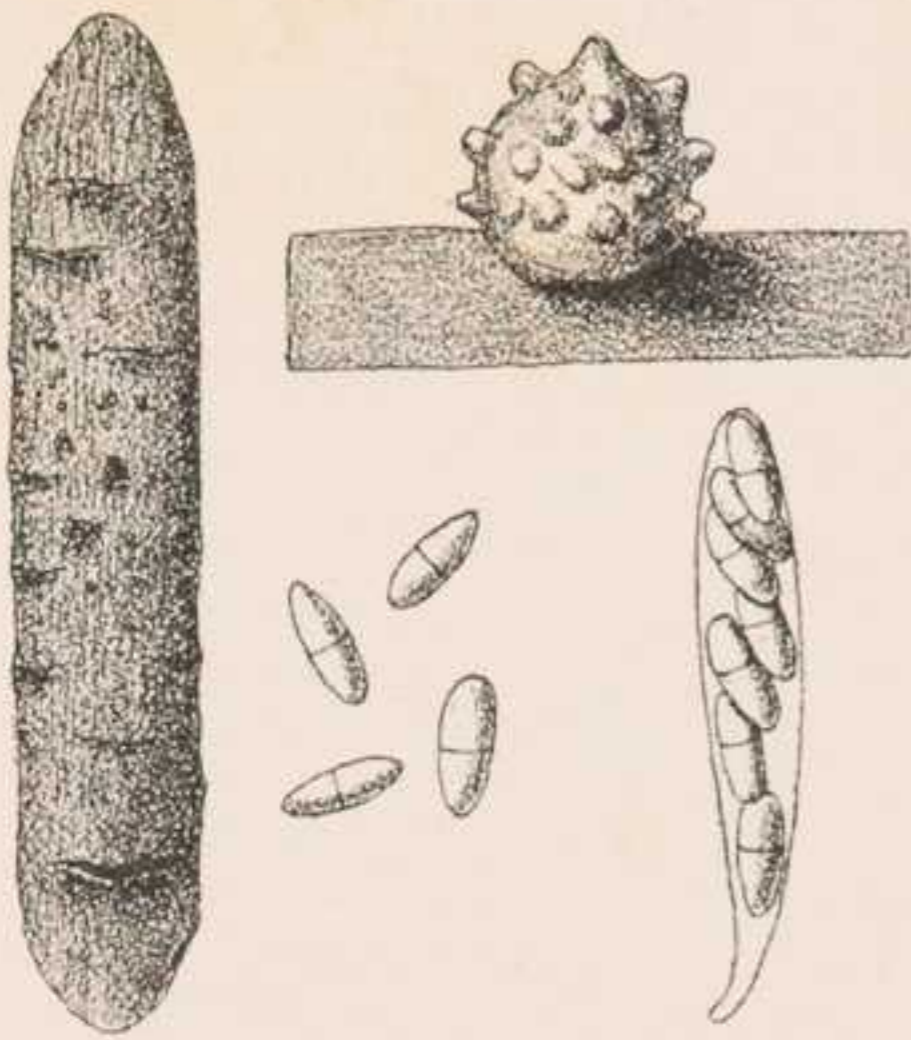

1. *Nectria carneo-flavida* Penz. et Sacc.

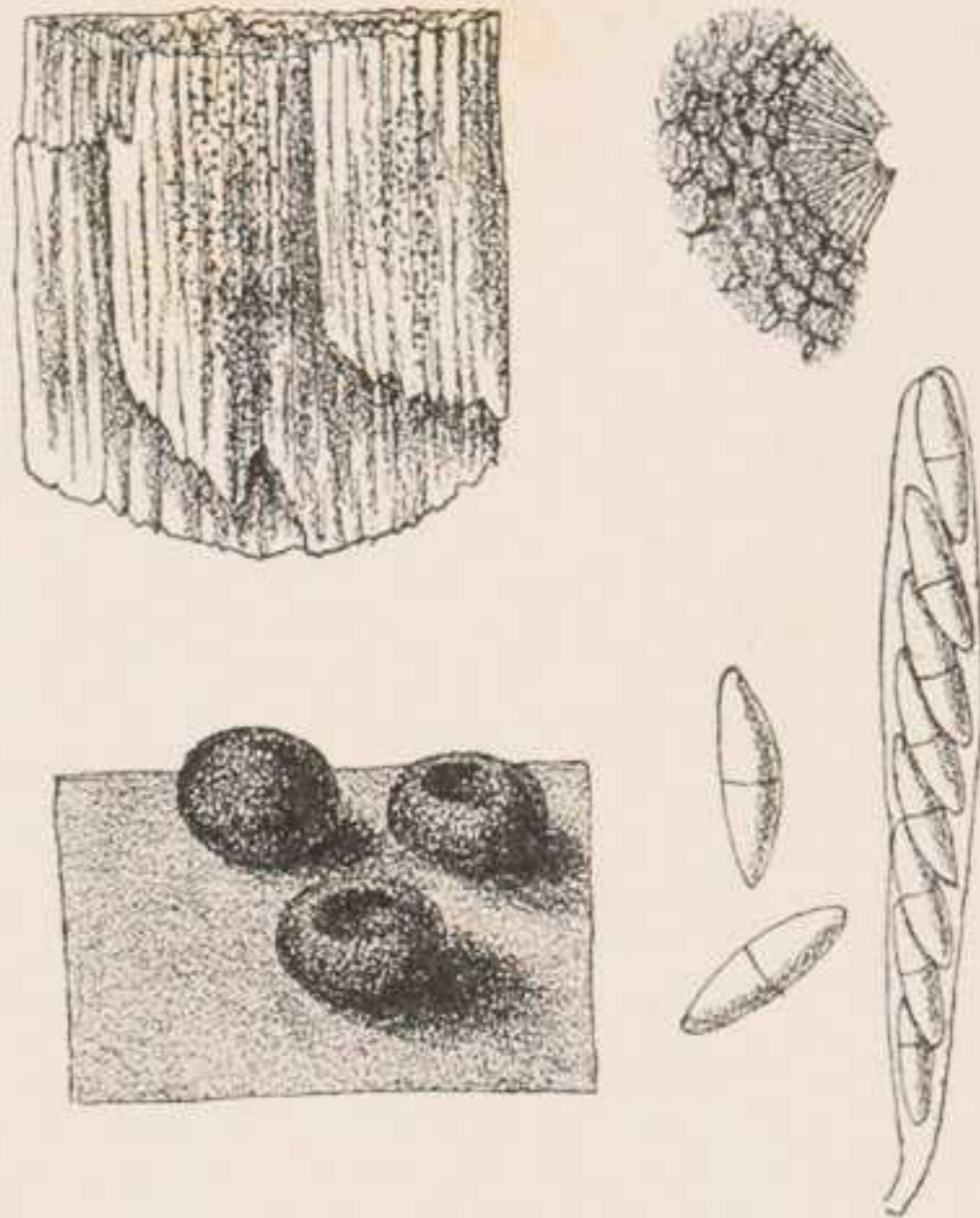

2. *Nectria nigella* Penz. et Sacc.

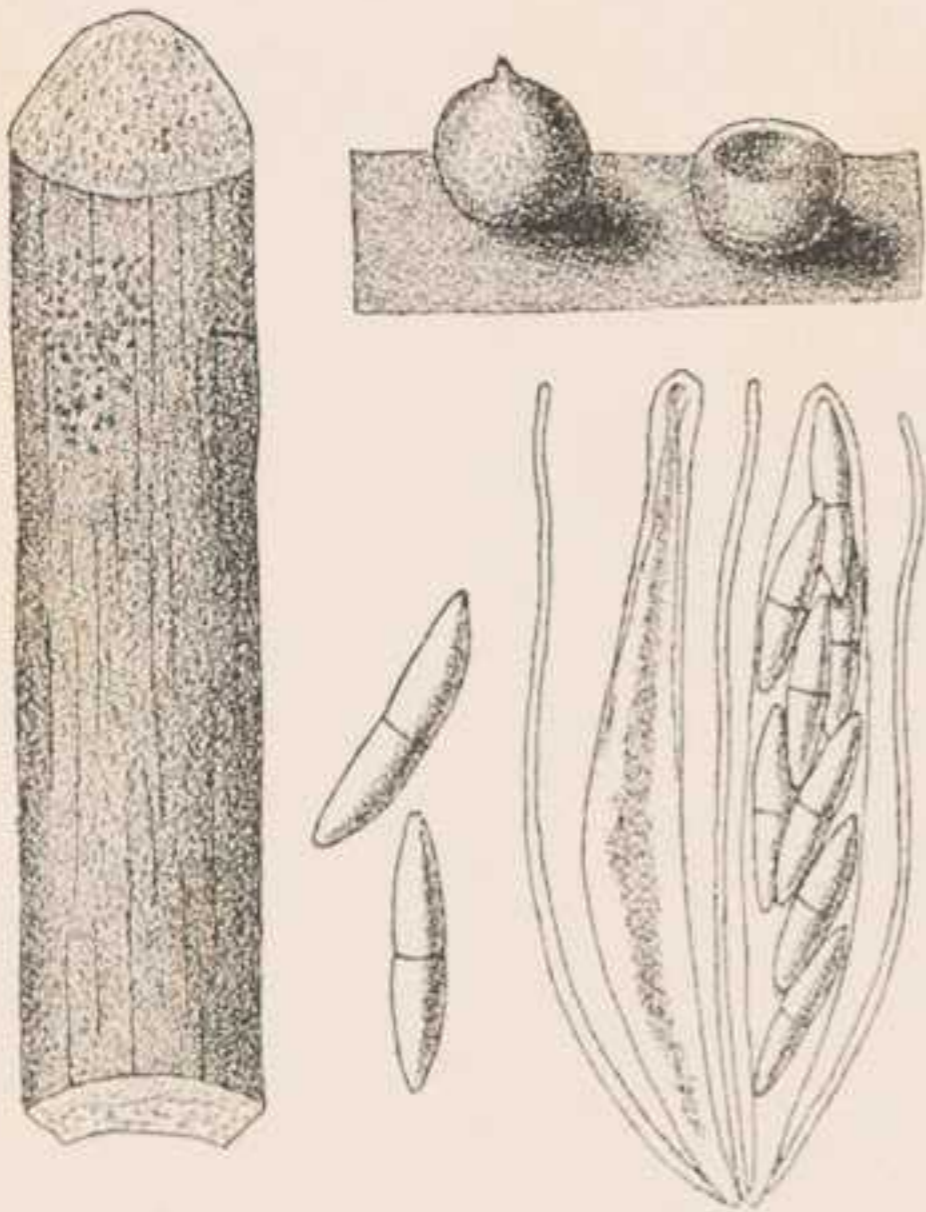

3. *Nectria arundinella* Penz. et Sacc.

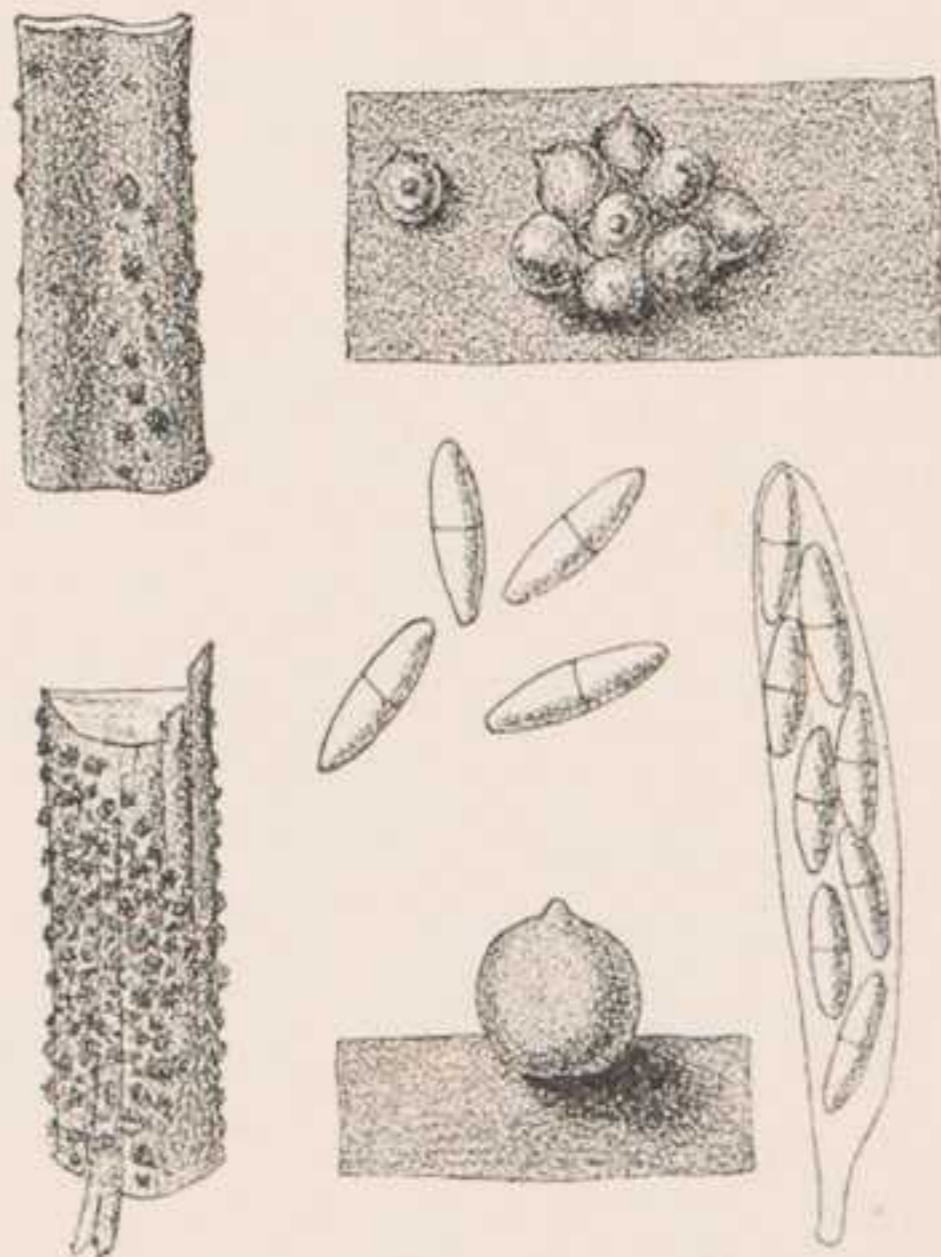

4. *Nectria tjibodensis* Penz. et Sacc.



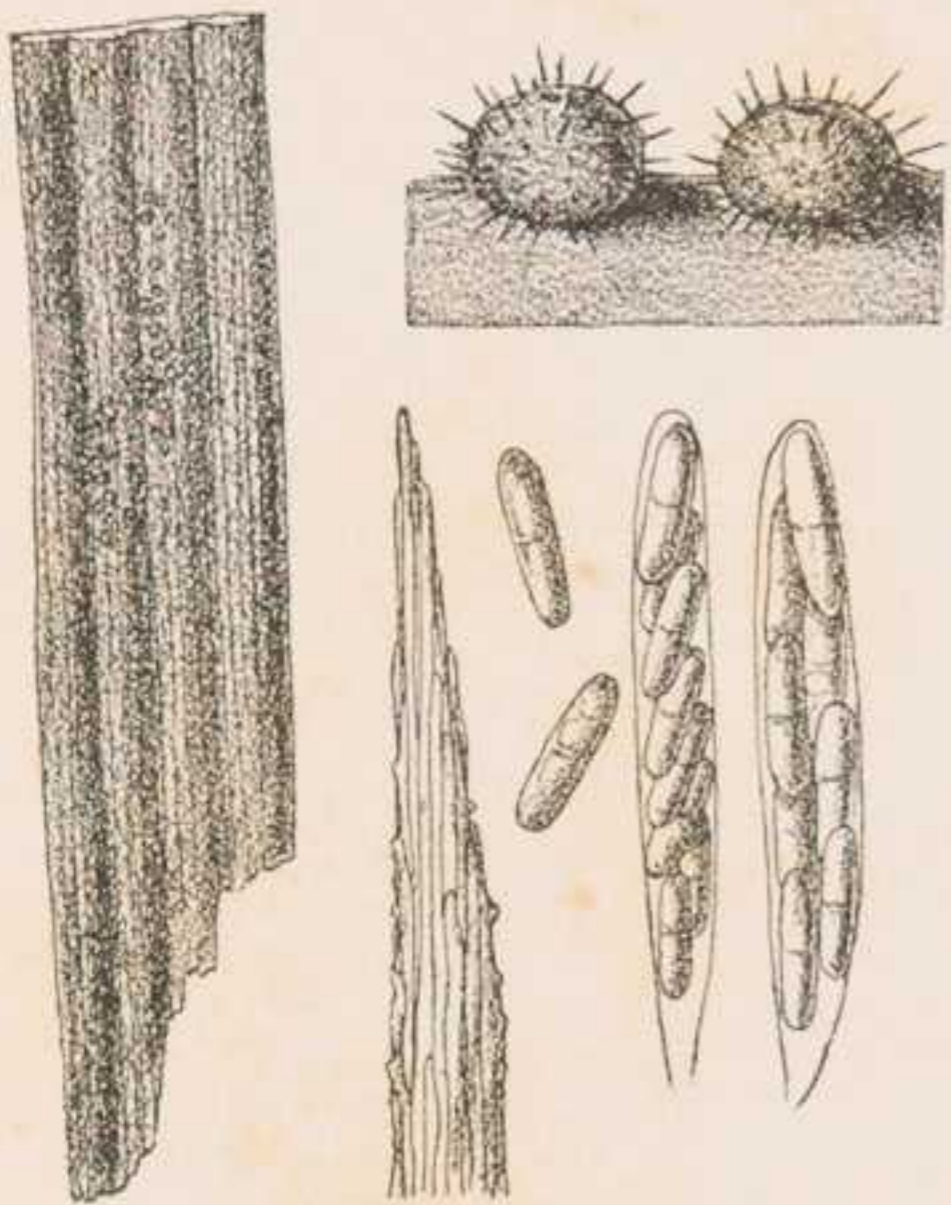

1. *Nectria leucotricha* Penz. et Sacc.

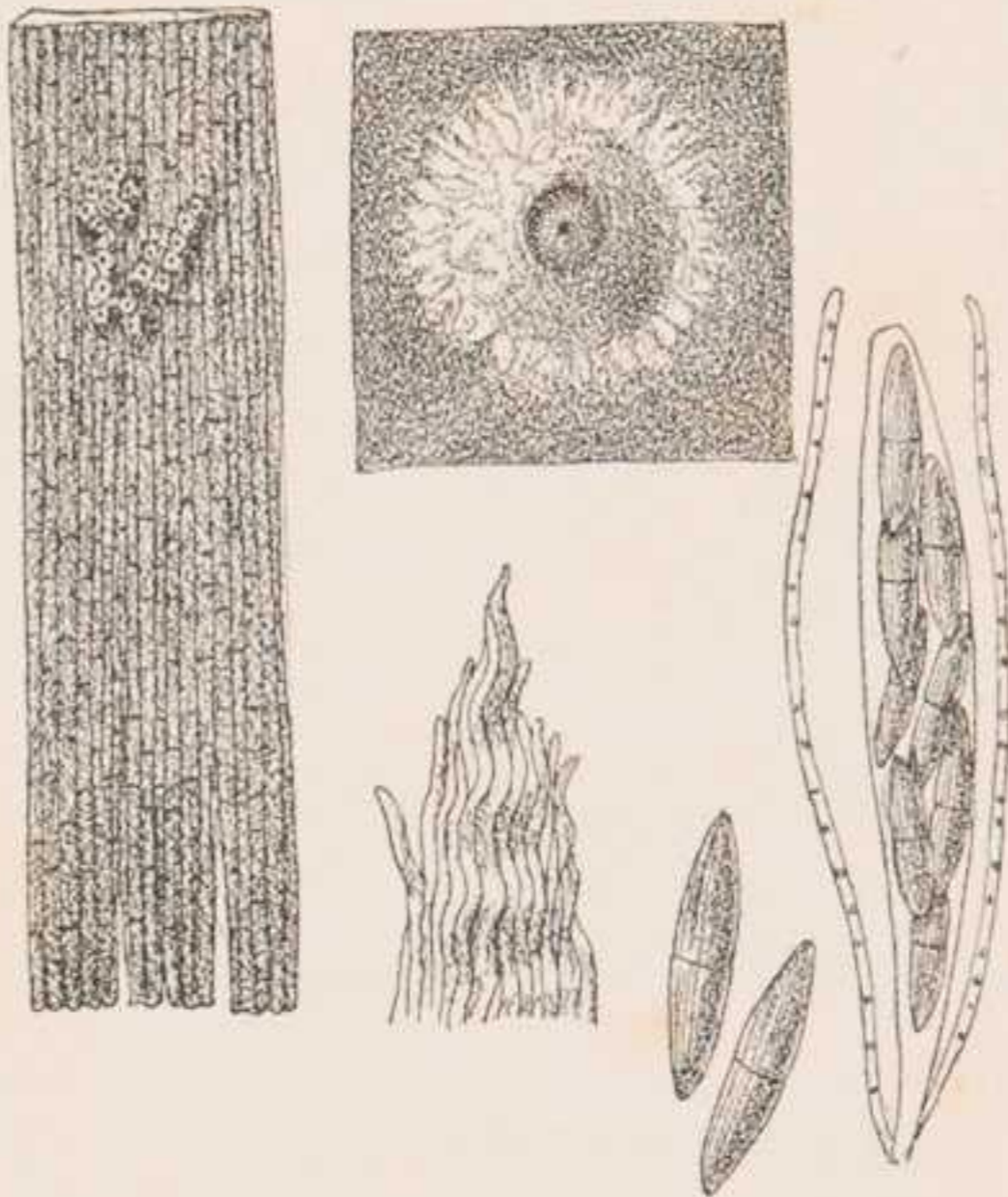

2. *Nectria albo-fimbriata* Penz. et Sacc.

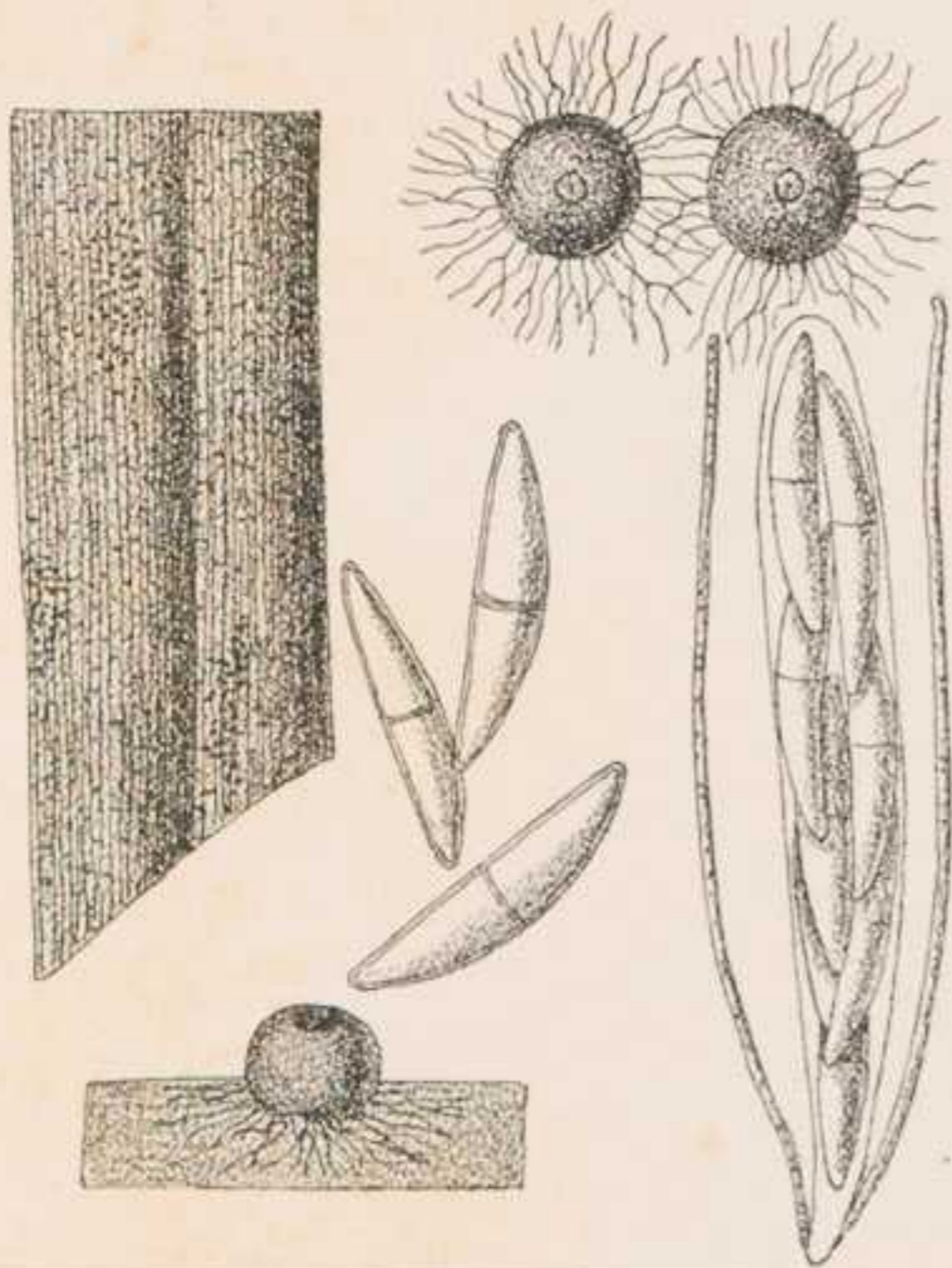

3. *Nectria dolichospora* Penz. et Sacc.

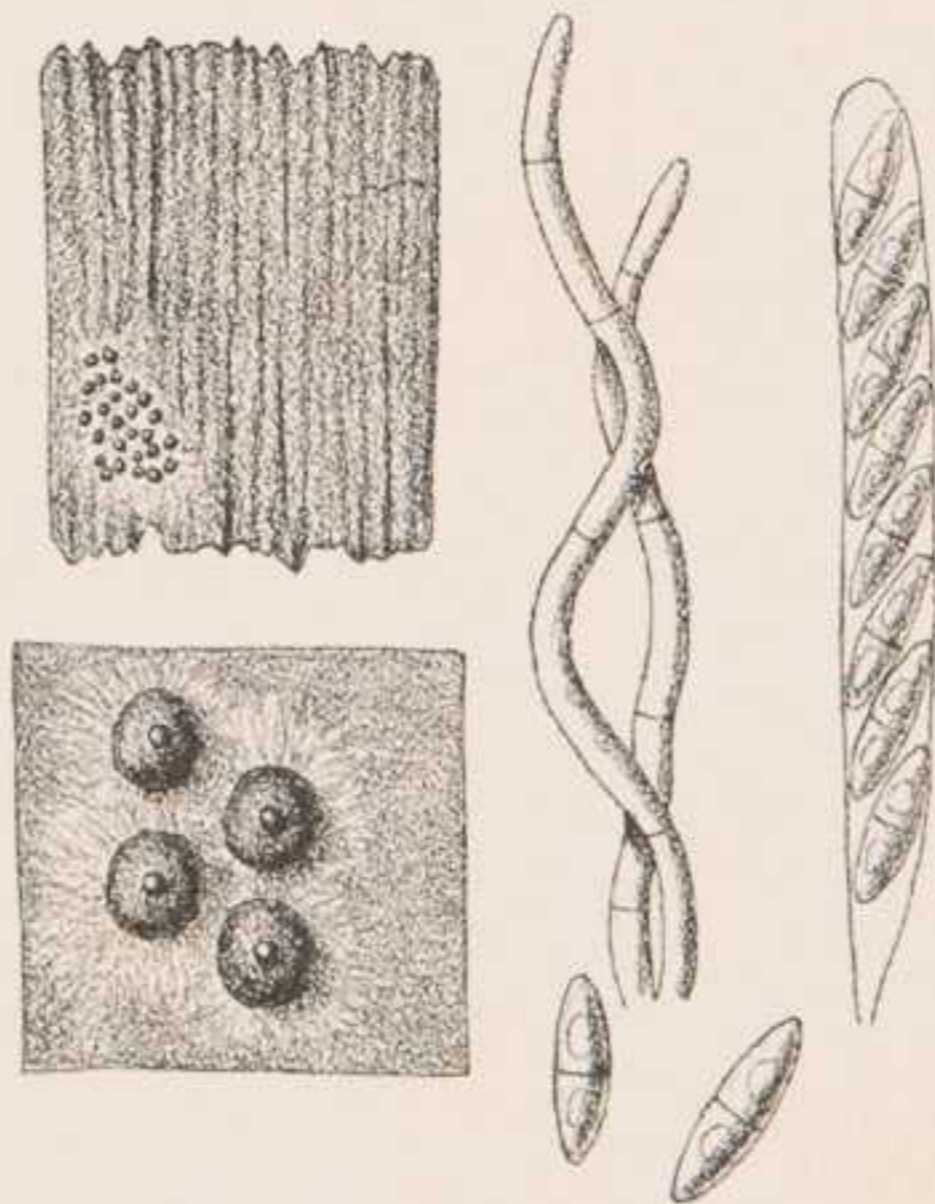

4. *Nectria hypoxantha* Penz. et Sacc.



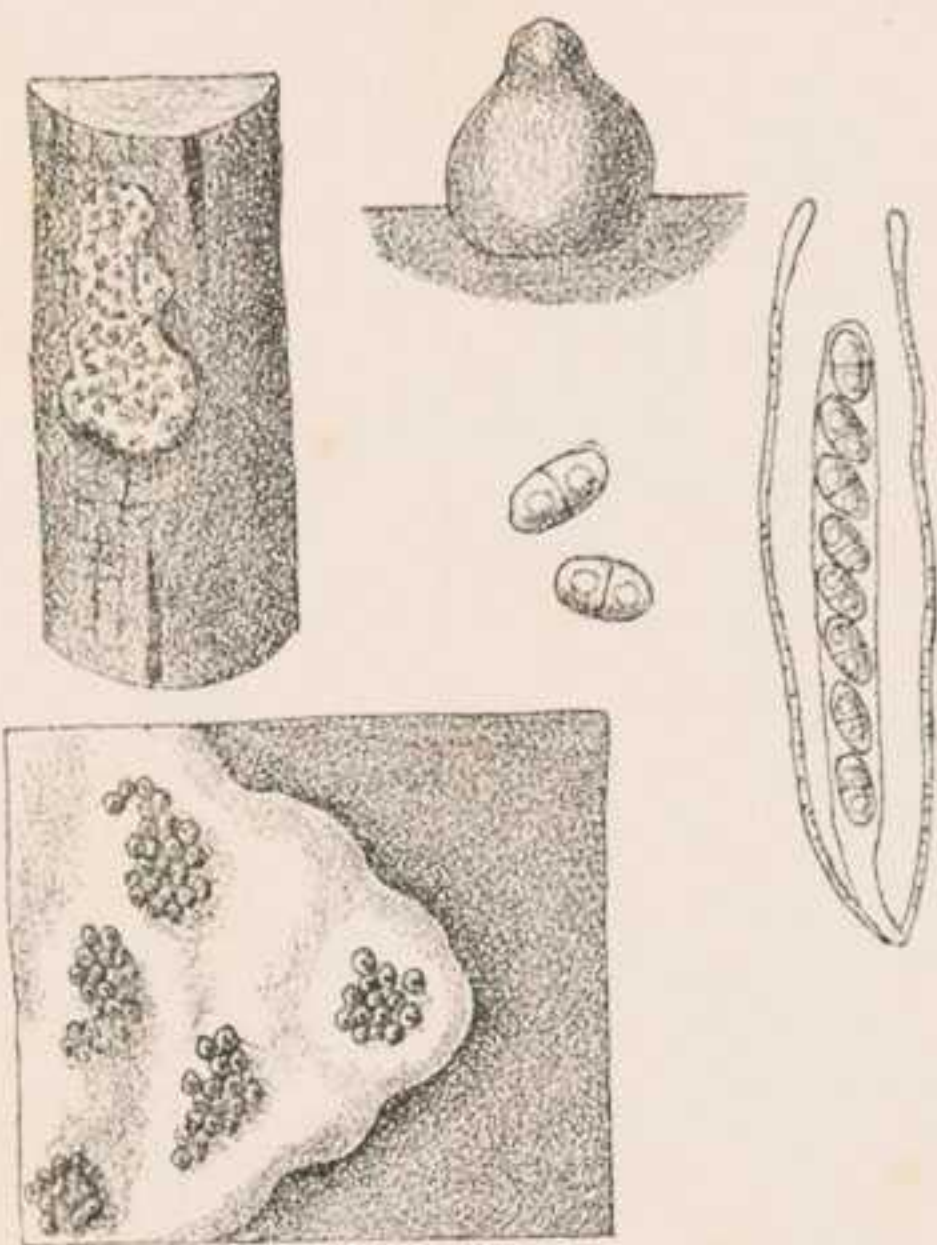

1. *Nectria xanthostroma* Penz. et Sacc.

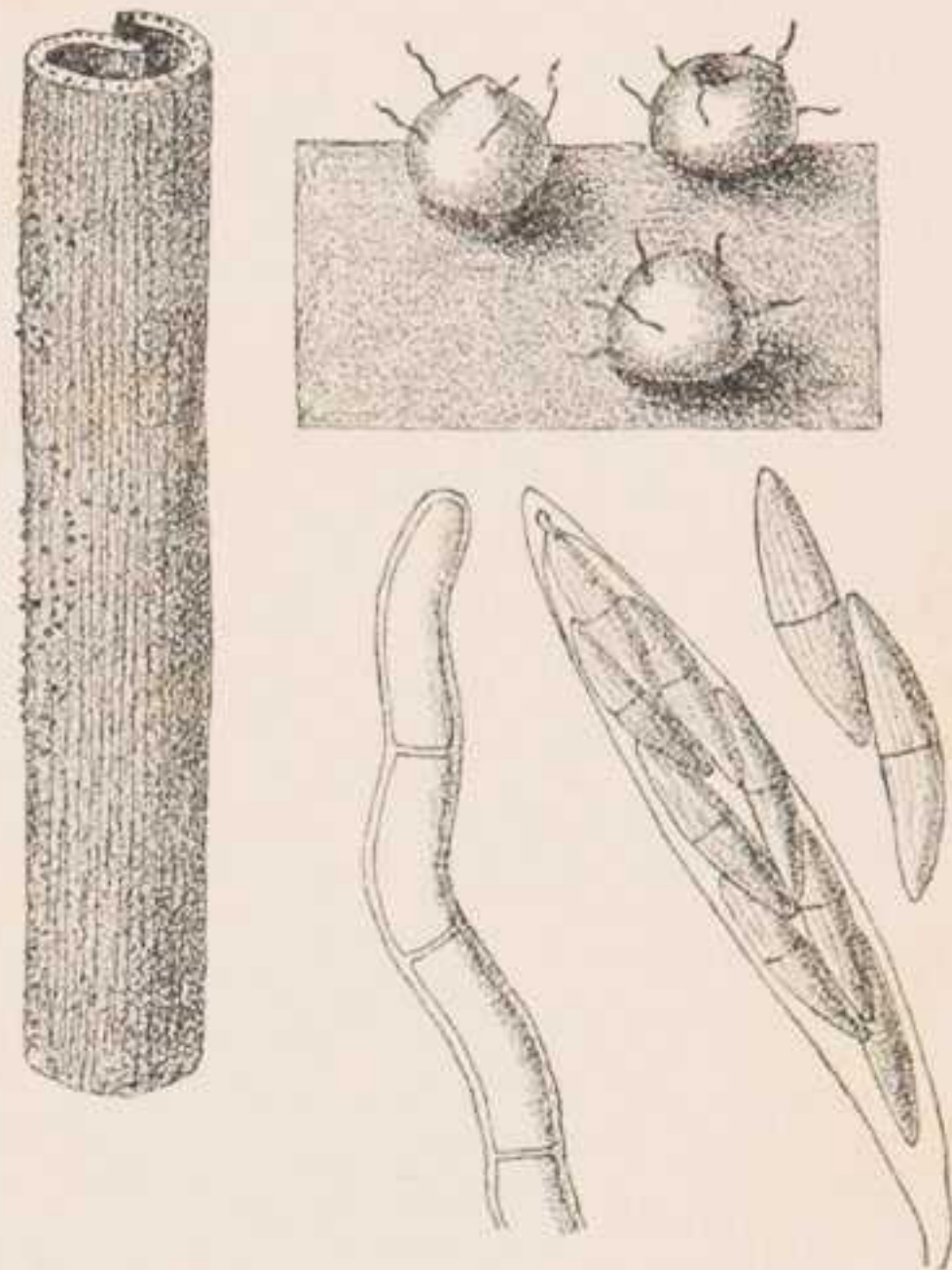

2. *Nectria raripila* Penz. et Sacc.

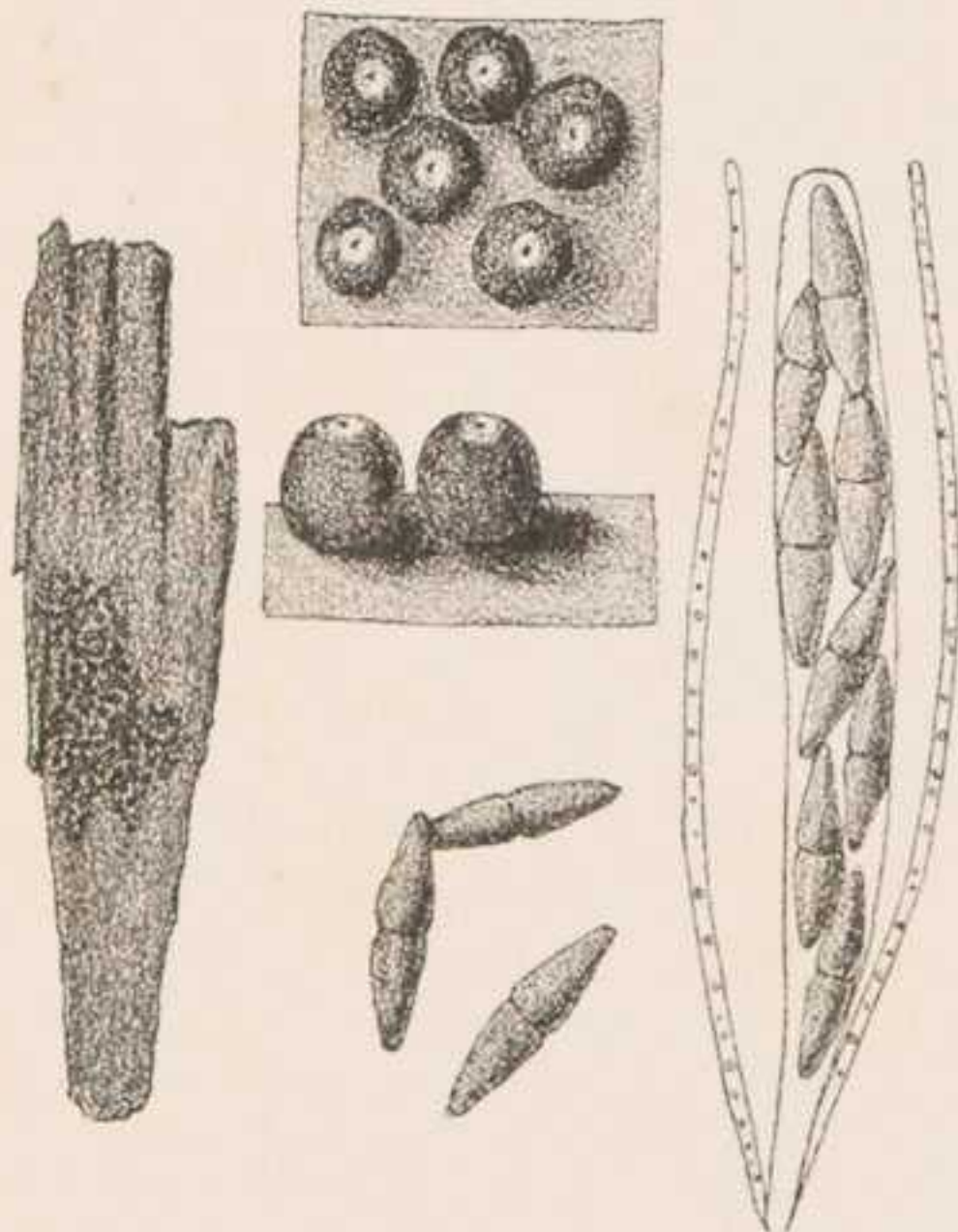

3. *Letendrea atrata* Penz. et Sacc.

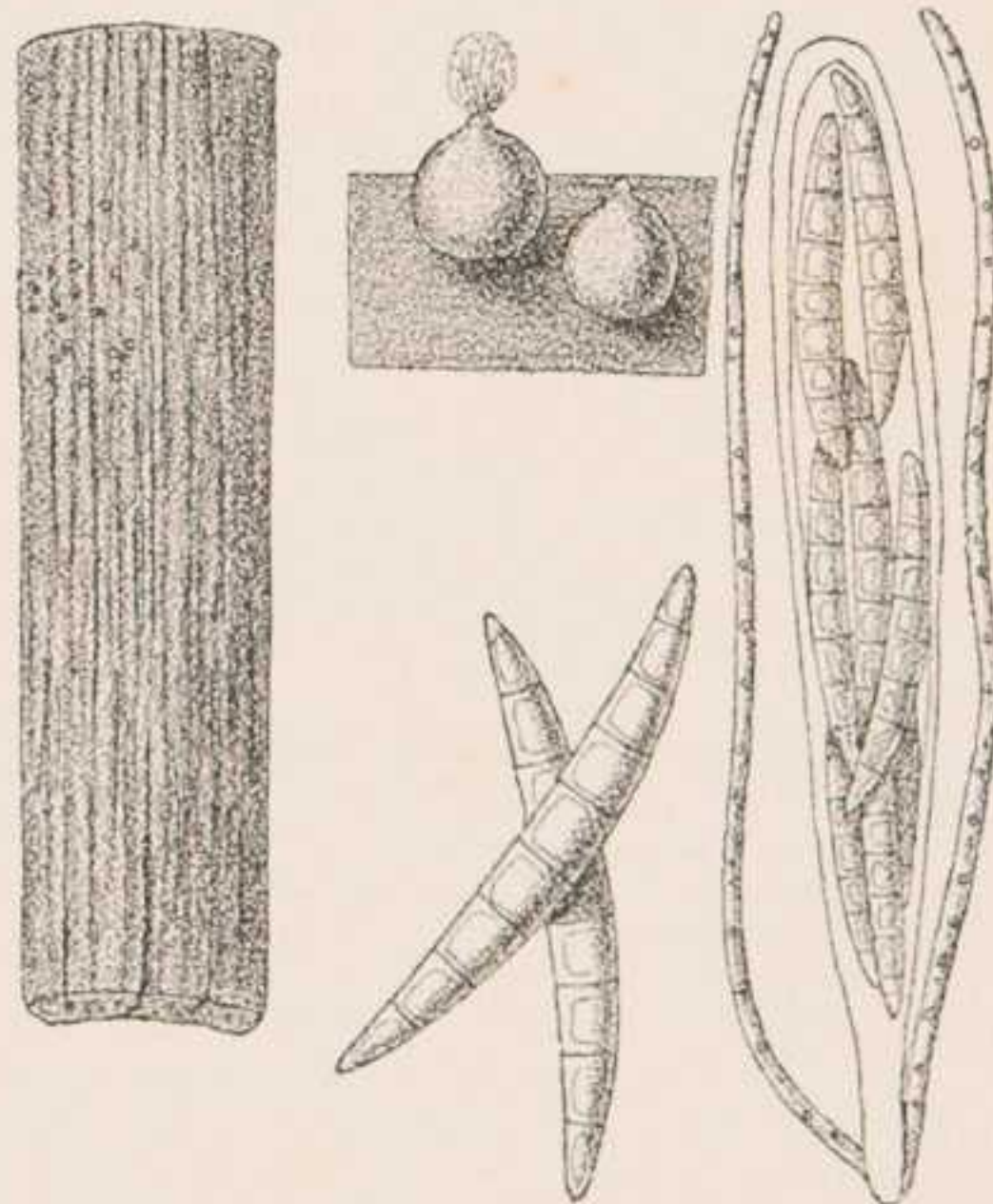

4. *Calonectria effugiens* Penz. et Sacc.



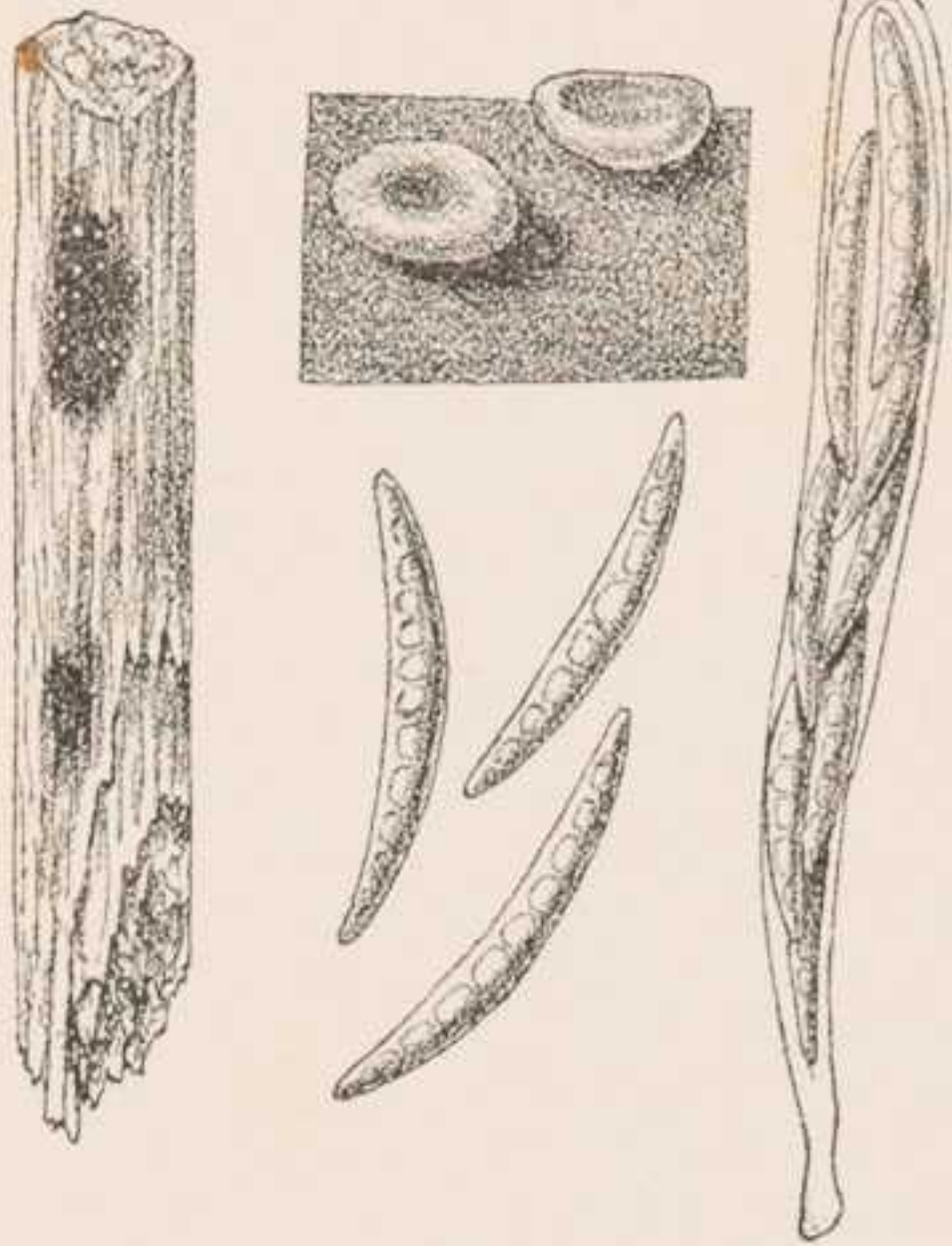

1. *Calonectria callorioides* Penz. et Sacc.

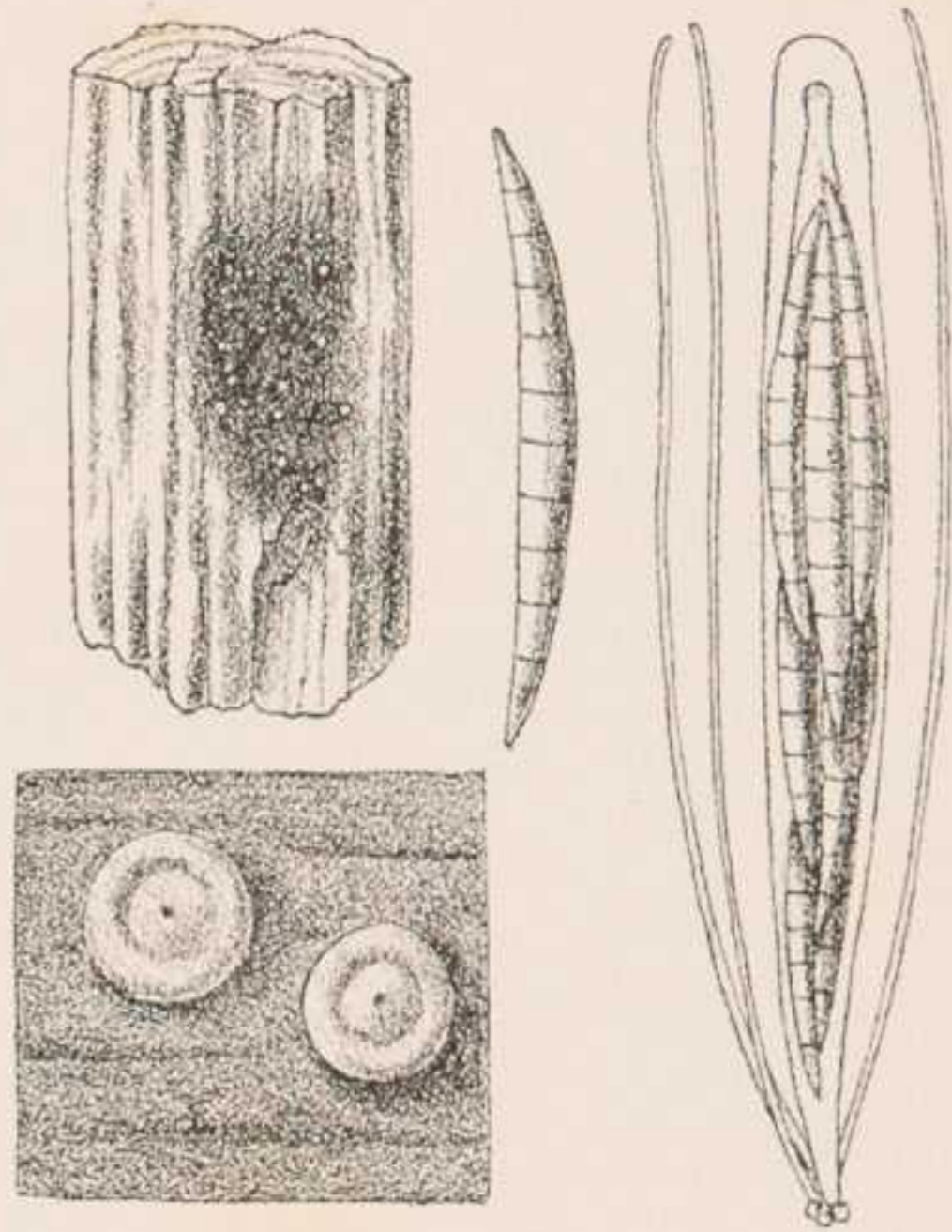

2. *Calonectria aurantiella* Penz. et Sacc.

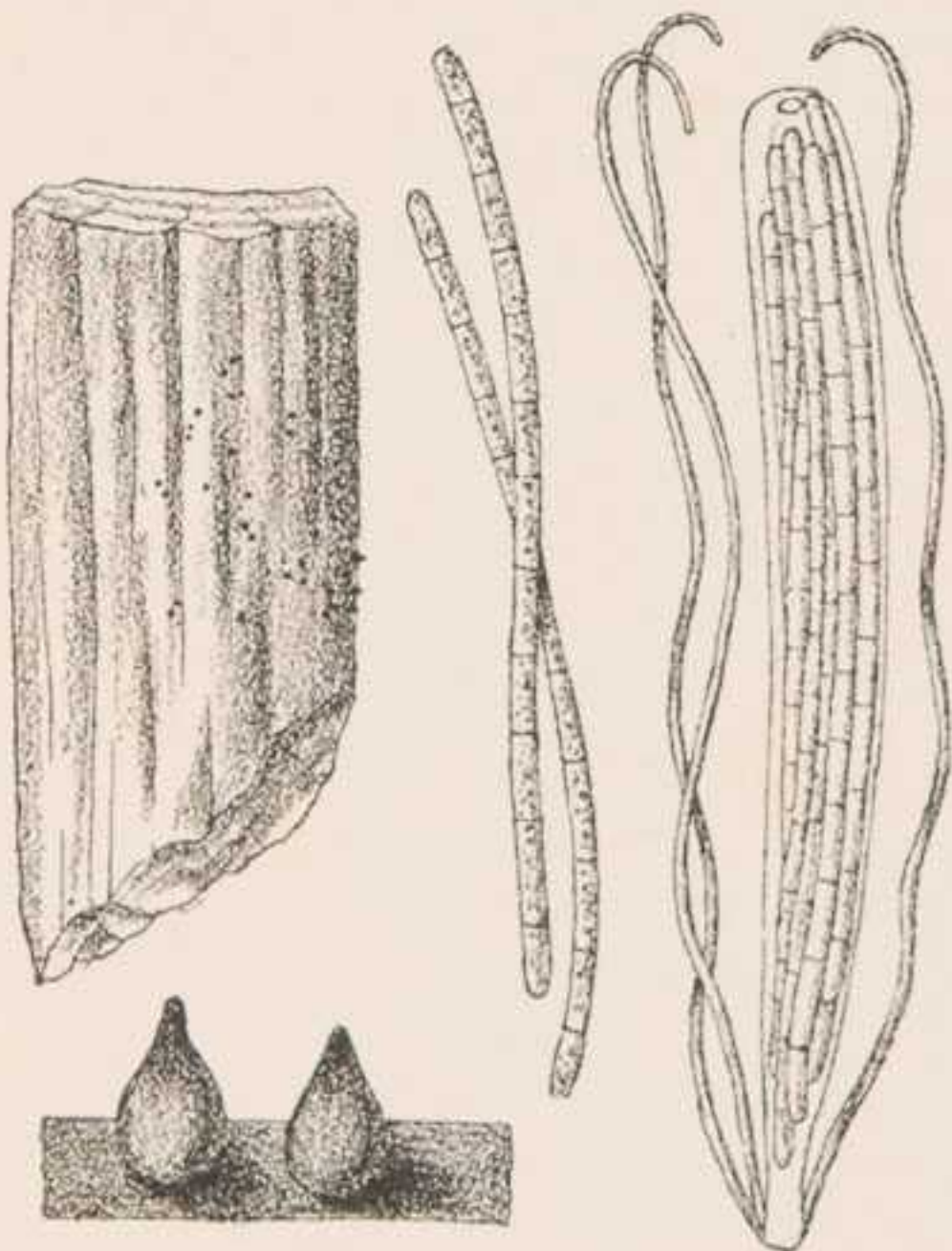

3. *Ophionectria conica* Penz. et Sacc.

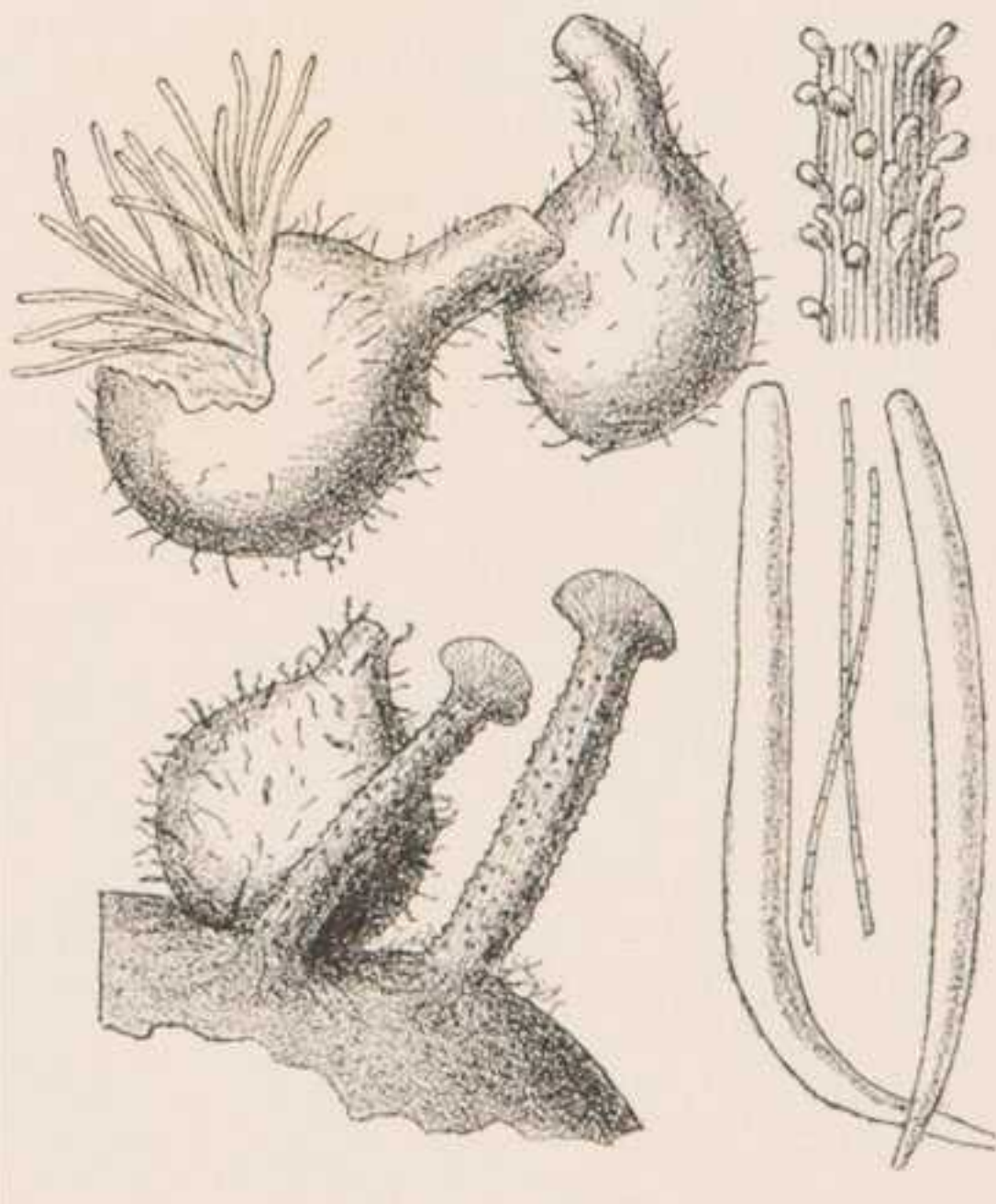

4. *Ophionectria Trichiae* Penz. et Sacc.





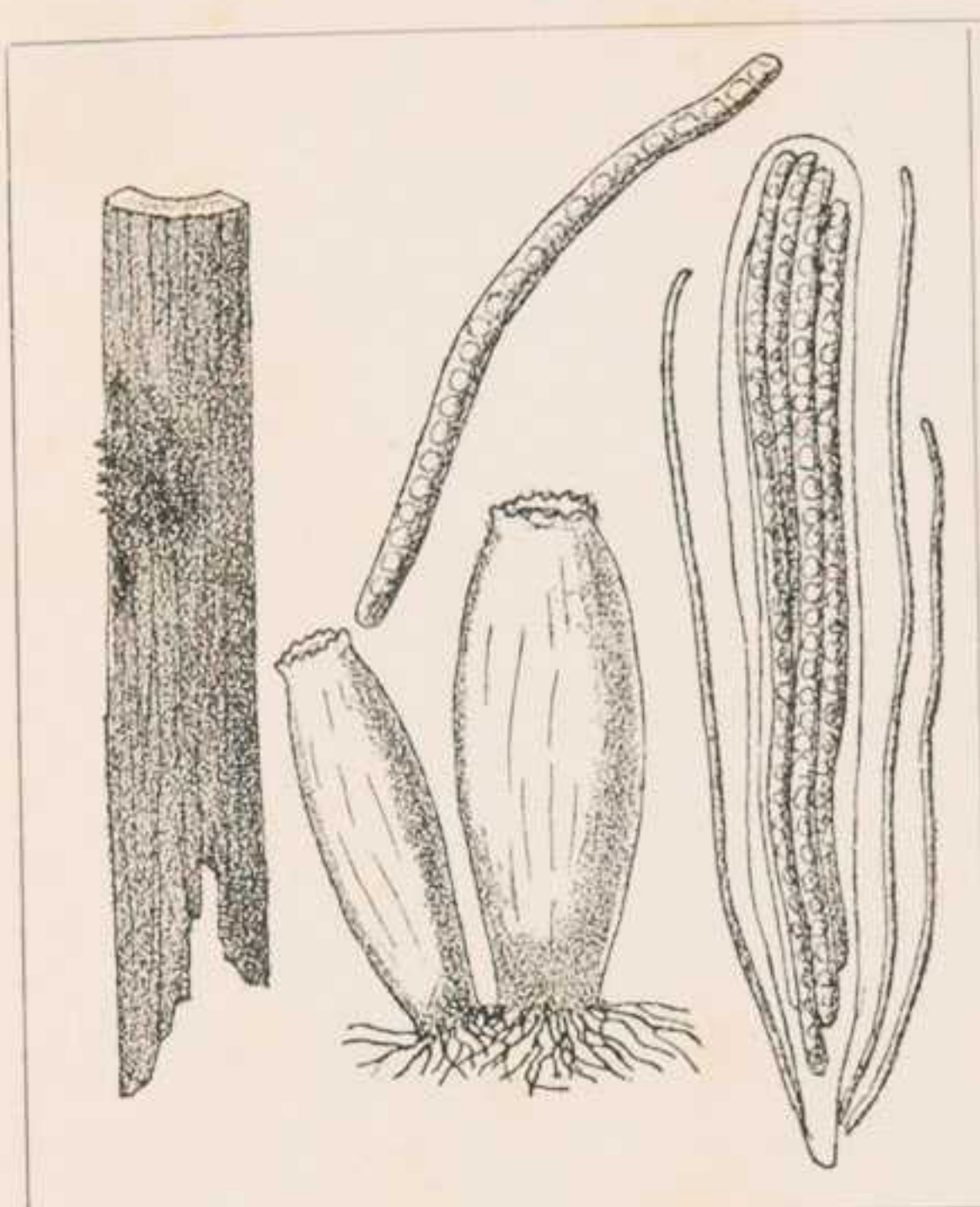

1. *Tubeufia javanica* Penz. et Sacc.

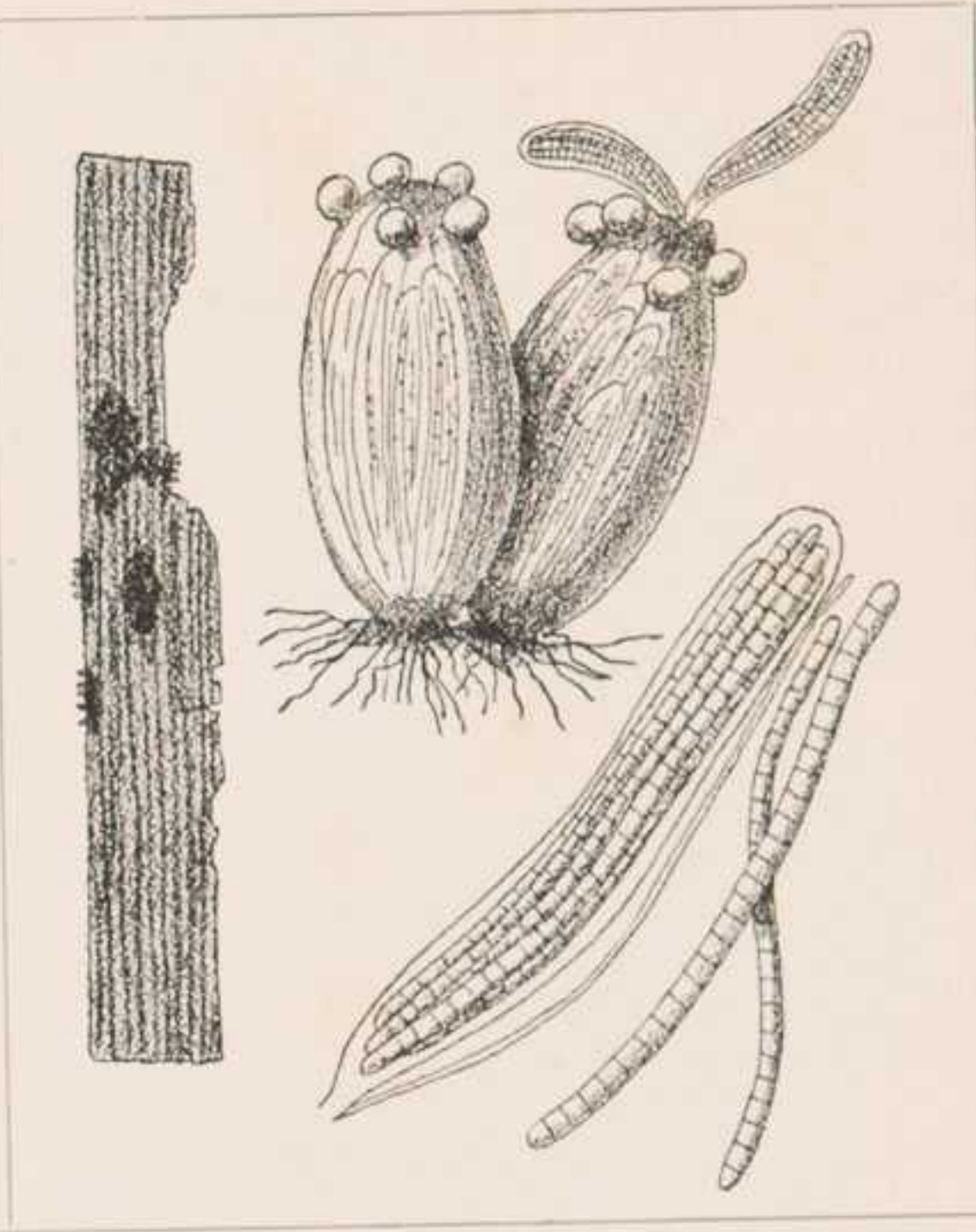

2. *Tubeufia coronata* Penz. et Sacc.

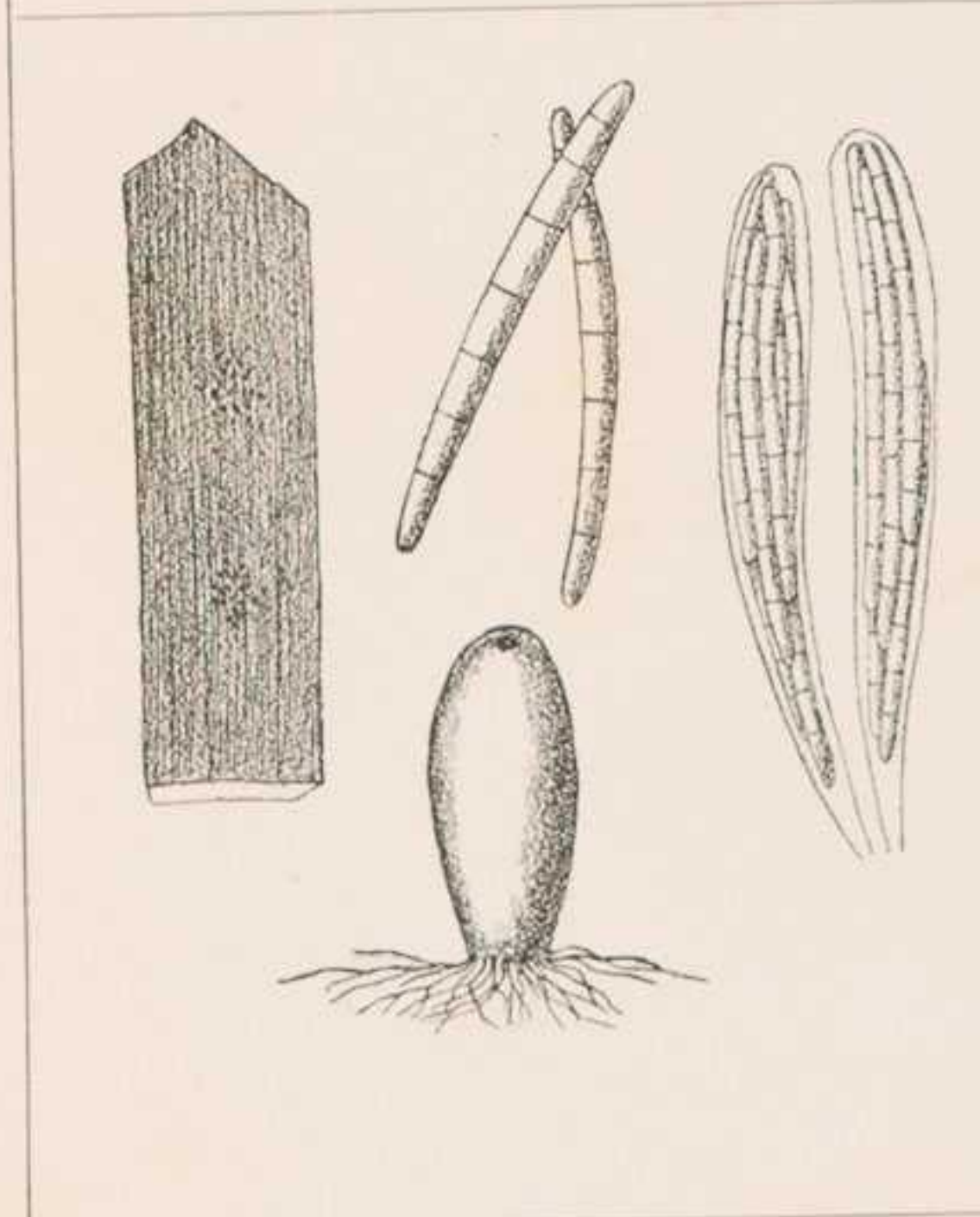

3. *Tubeufia anceps* Penz. et Sacc.

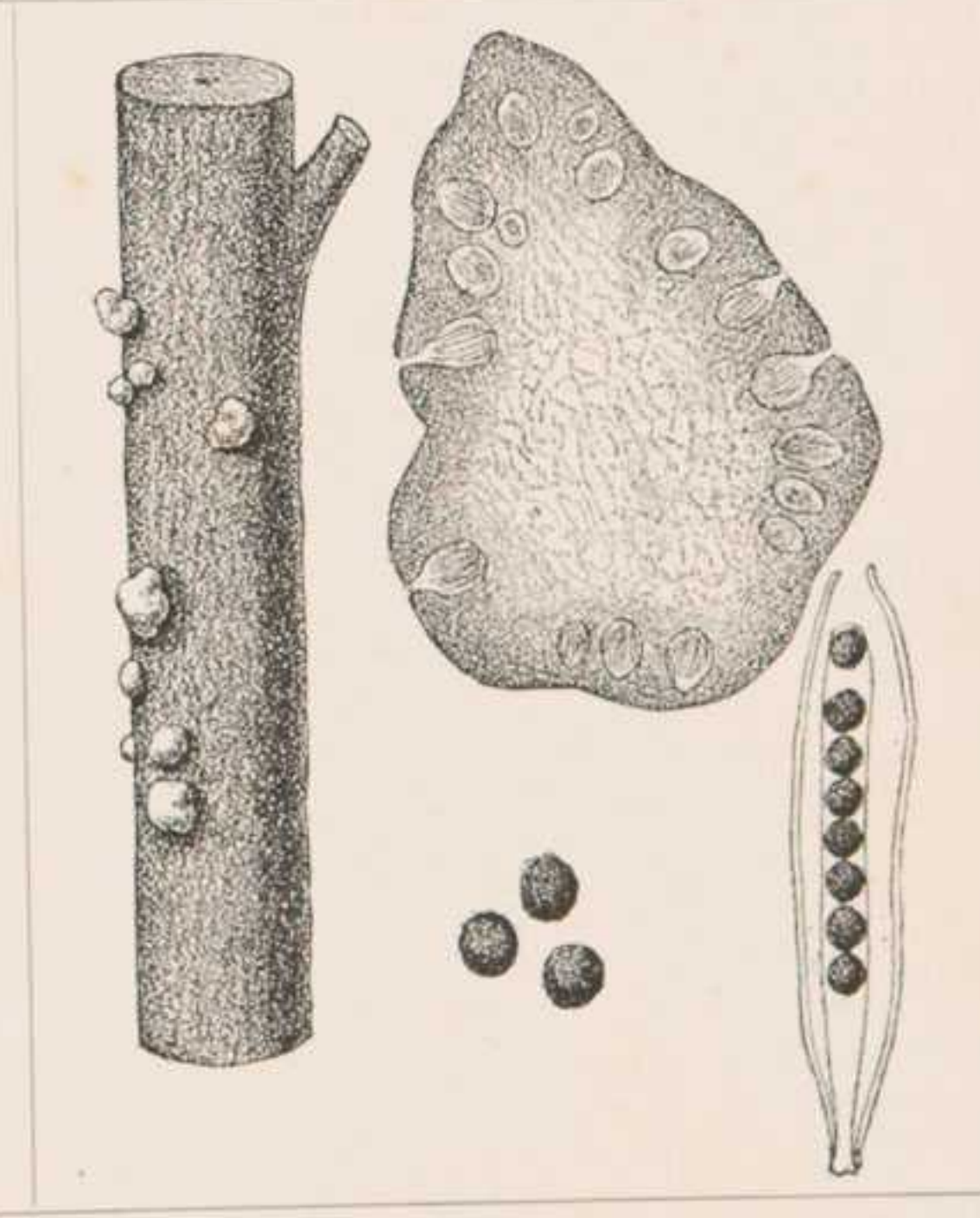

4. *Thuemenella javanica* Penz. et Sacc.



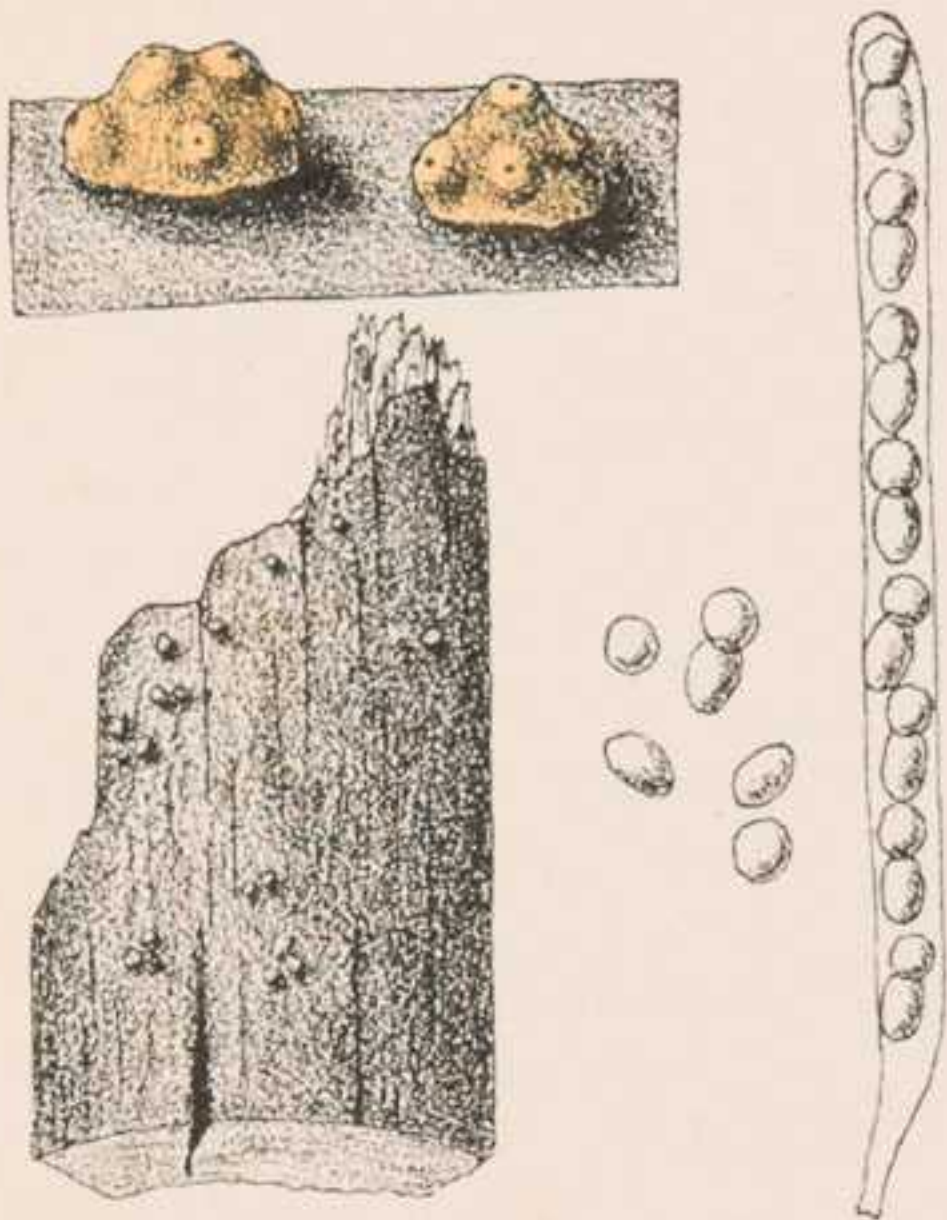

1. *Hypocrea gelatinosa* Fr. subsp. *H. oligotheca* Penz. et Sacc.

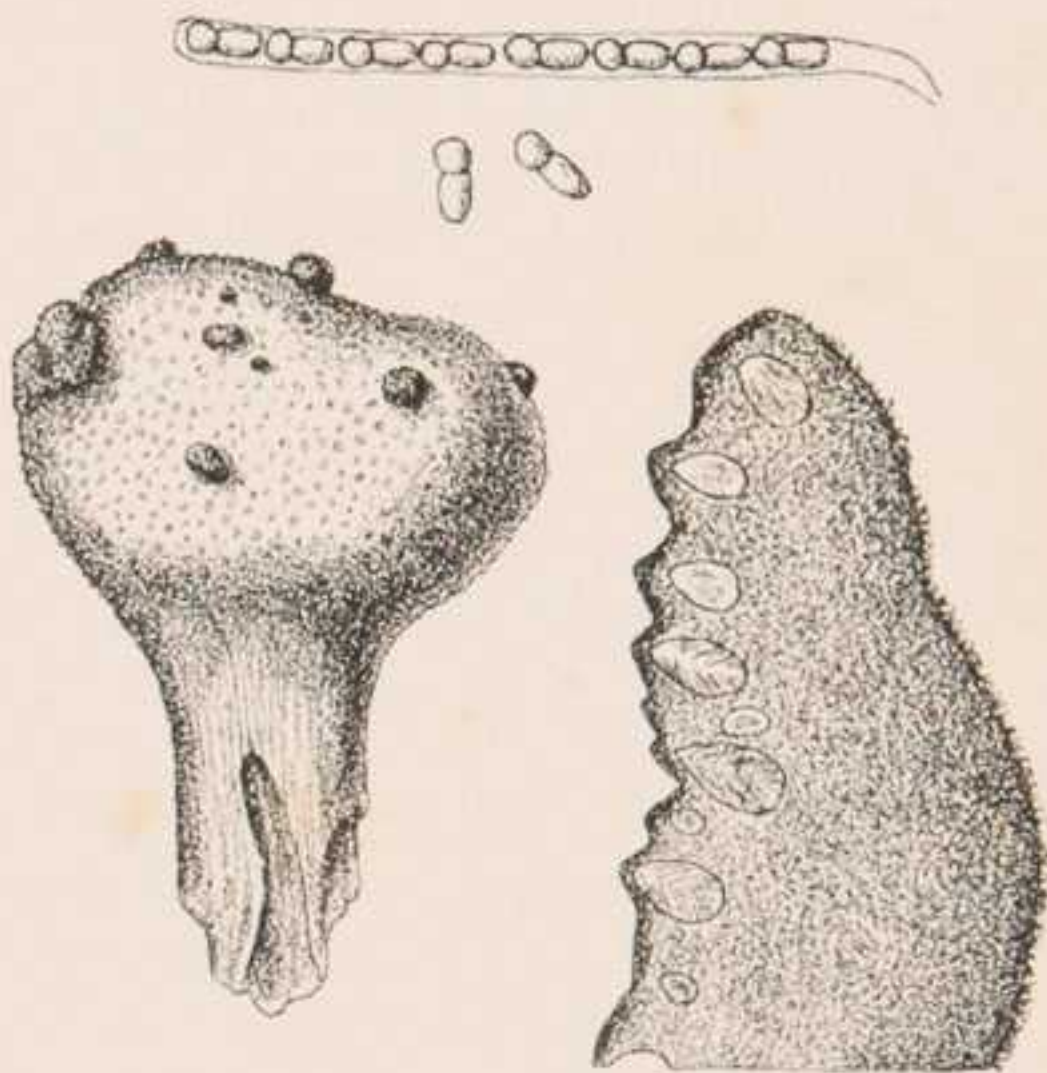

2. *Hypocrea Sclerodermatis* Penz. et Sacc.

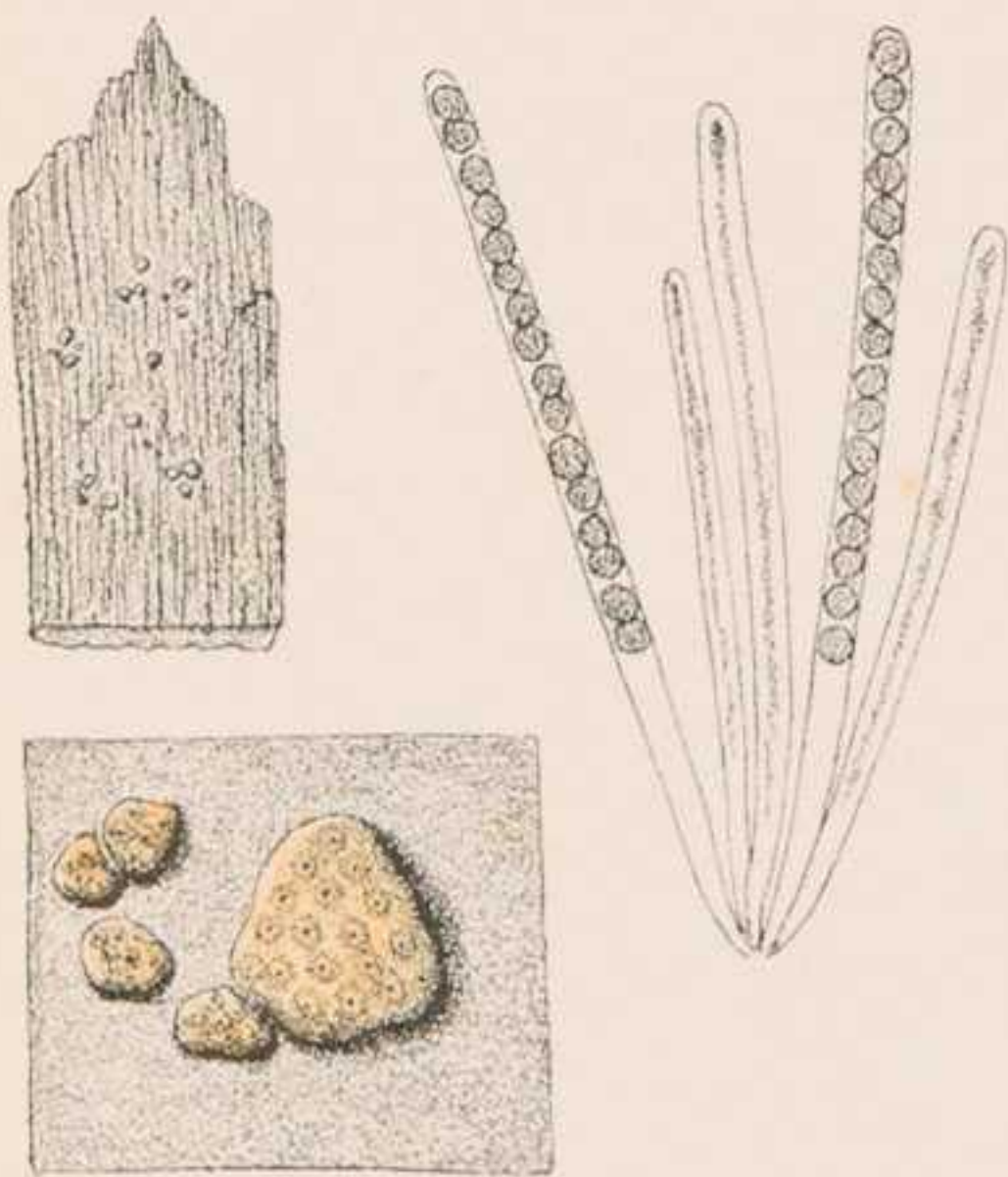

3. *Hypocrea Catoptron* Berk. et Br.

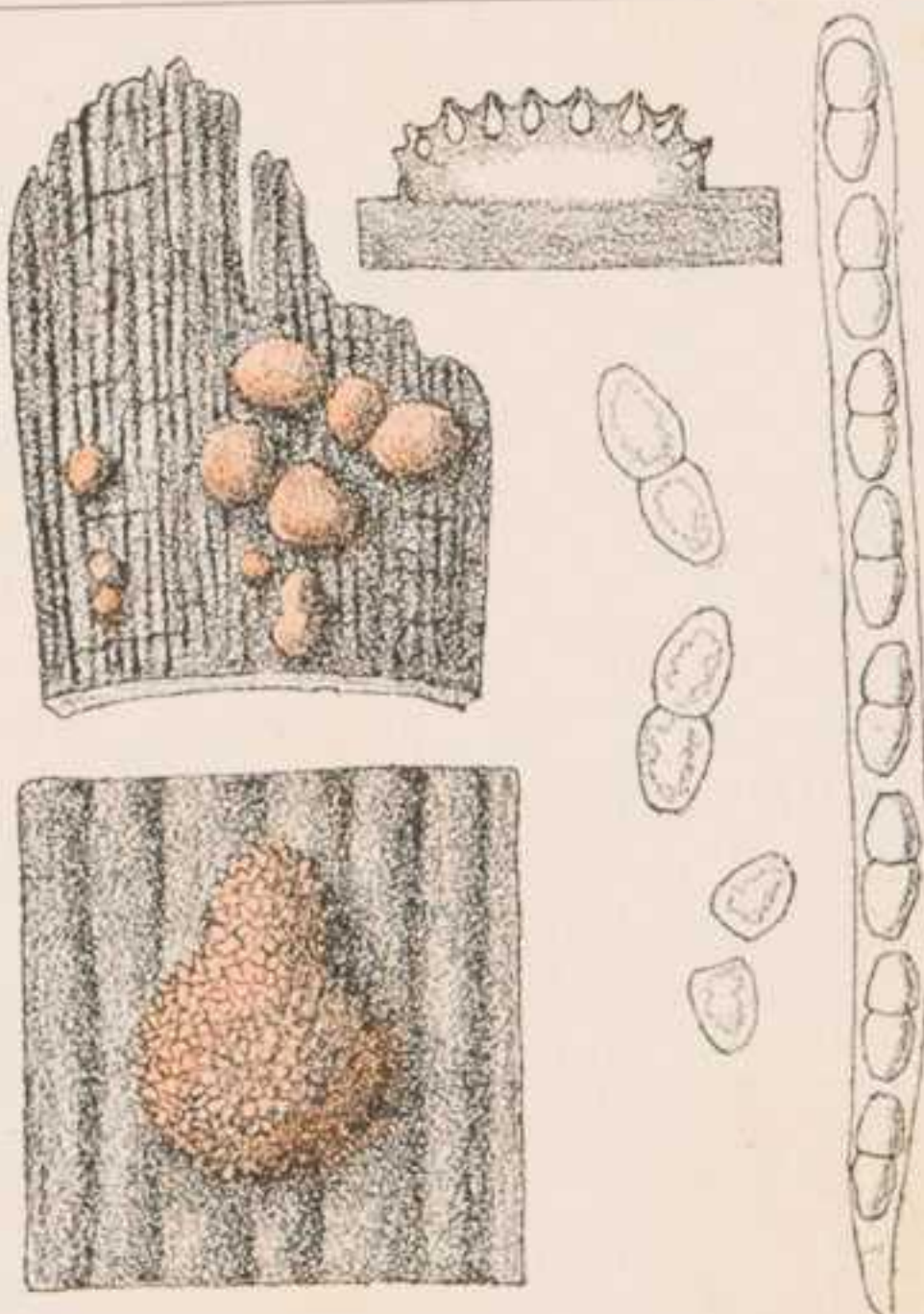

4. *Hypocrea fulva* Penz. et Sacc.



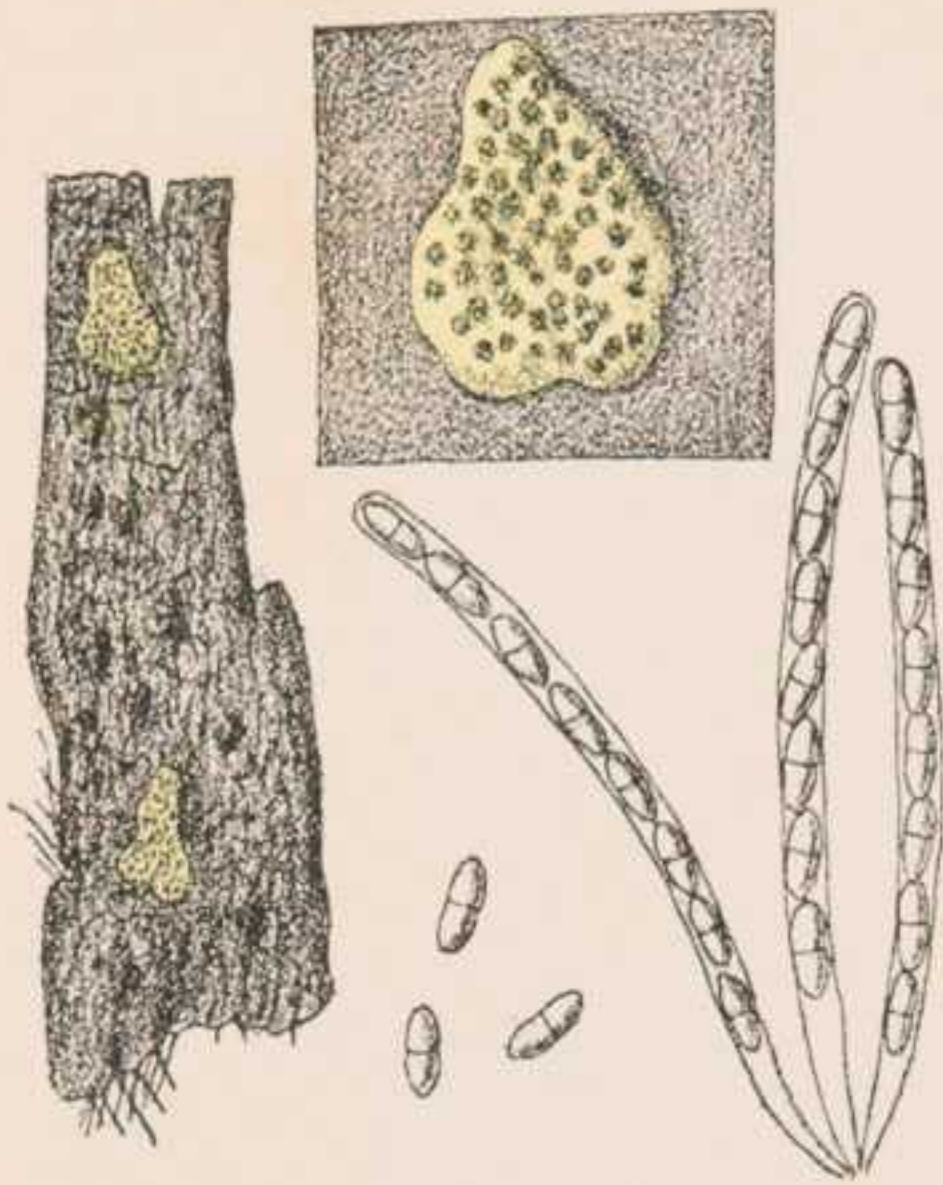

1. *Hypocrea discolor* Penz. et Sacc.

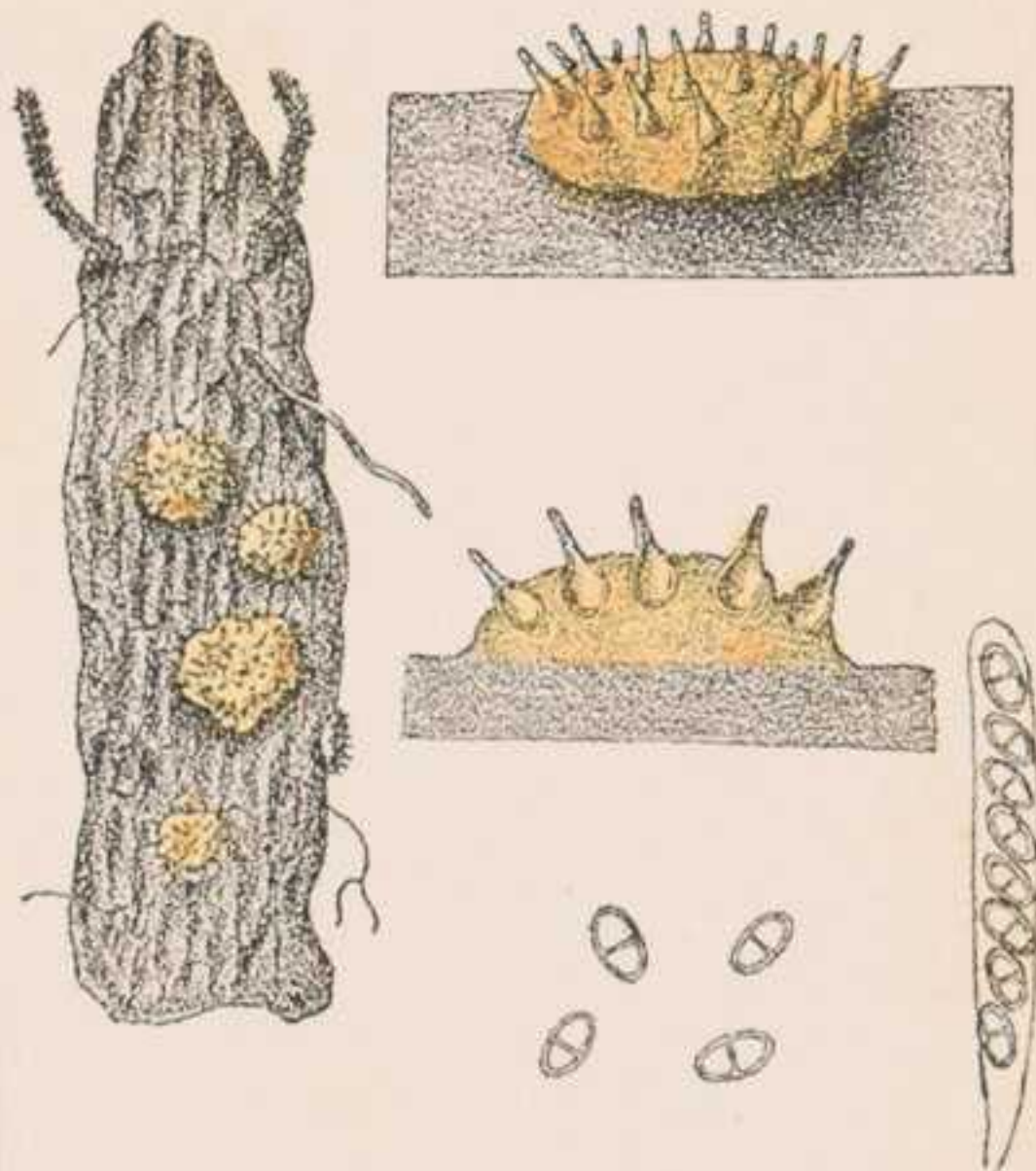

2. *Hypocrea longicollis* Penz. et Sacc.

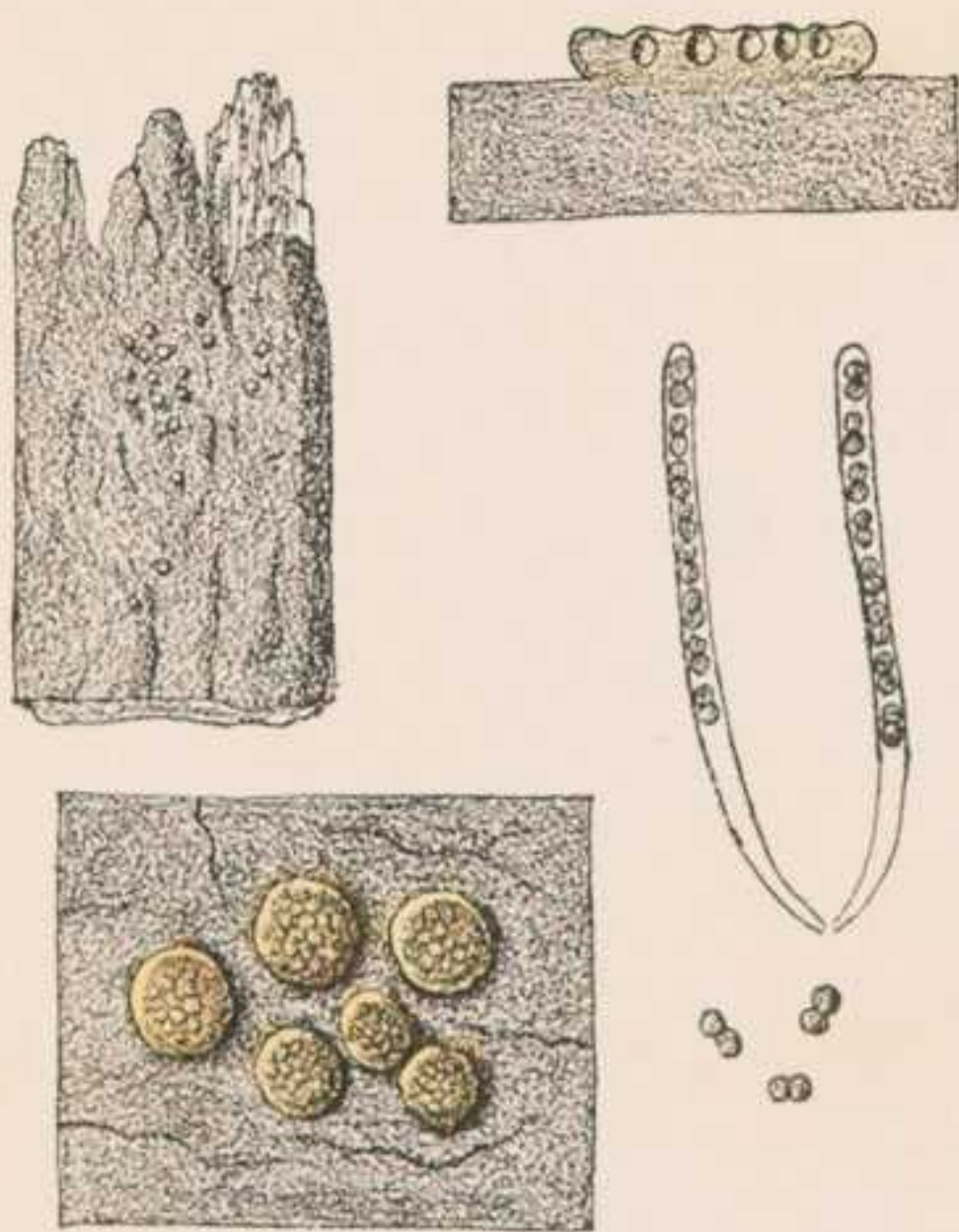

3. *Hypocrea pulchella* Penz. et Sacc.

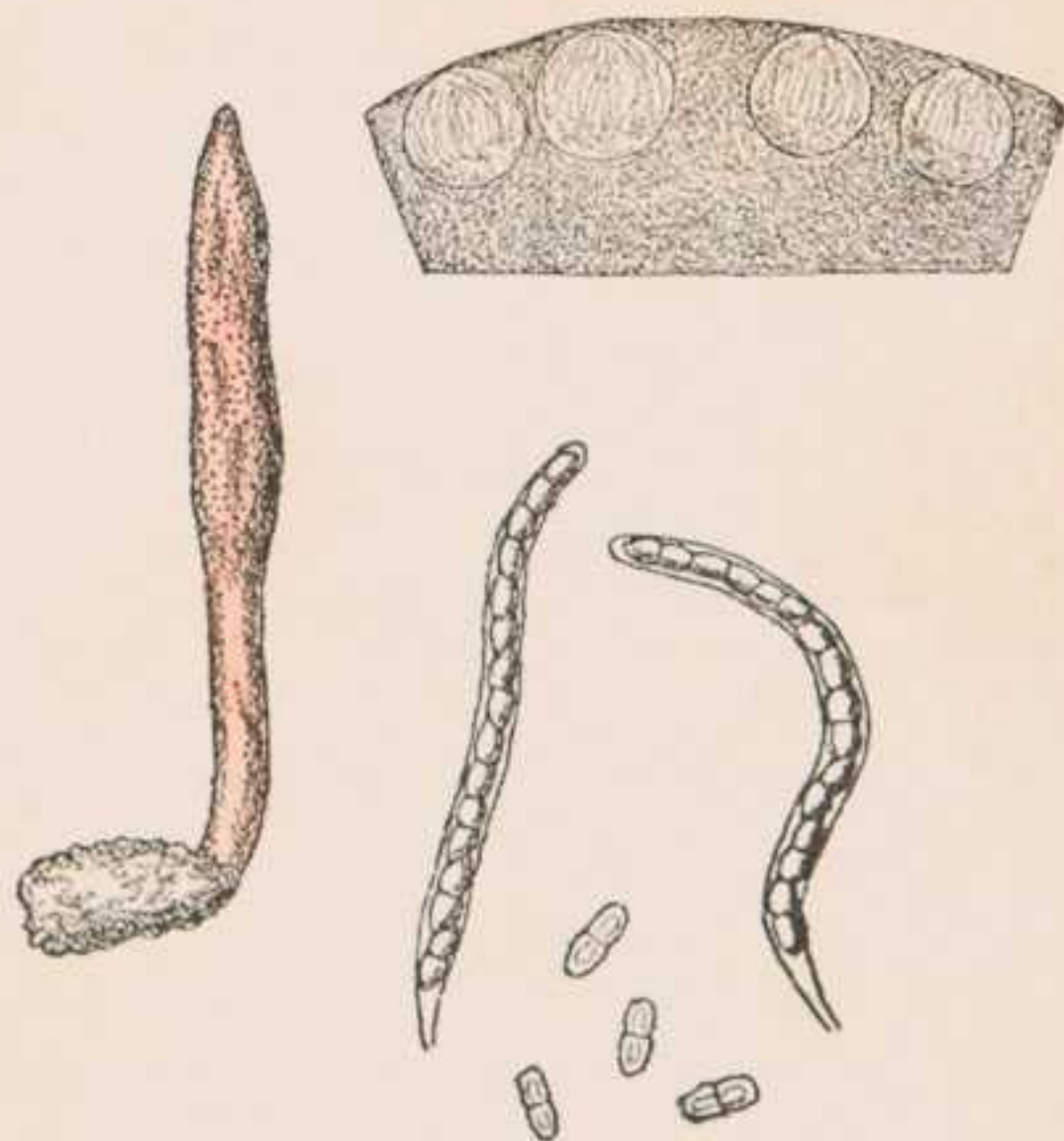

4. *Podocrea Cordyceps* Penz. et Sacc.

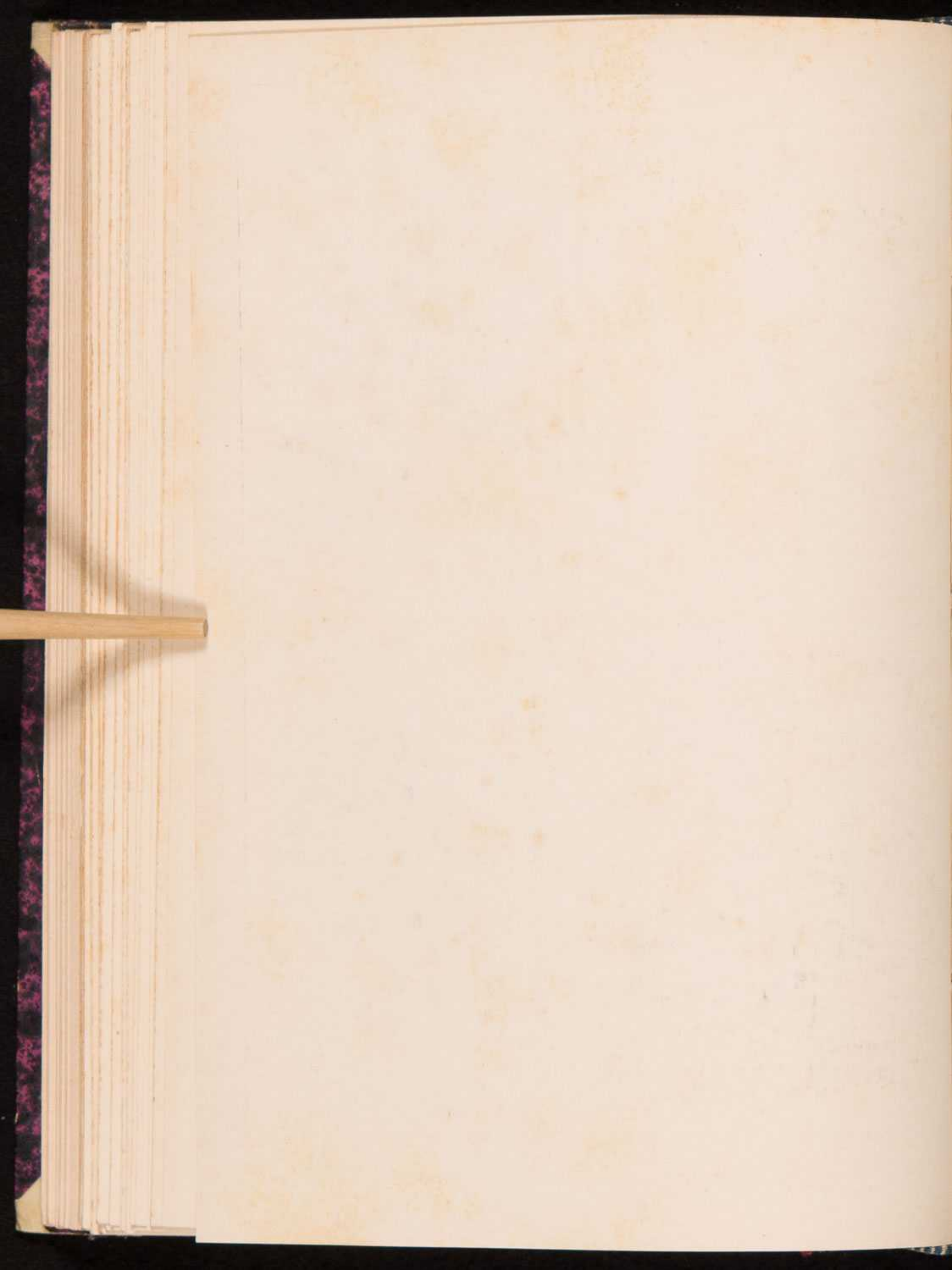

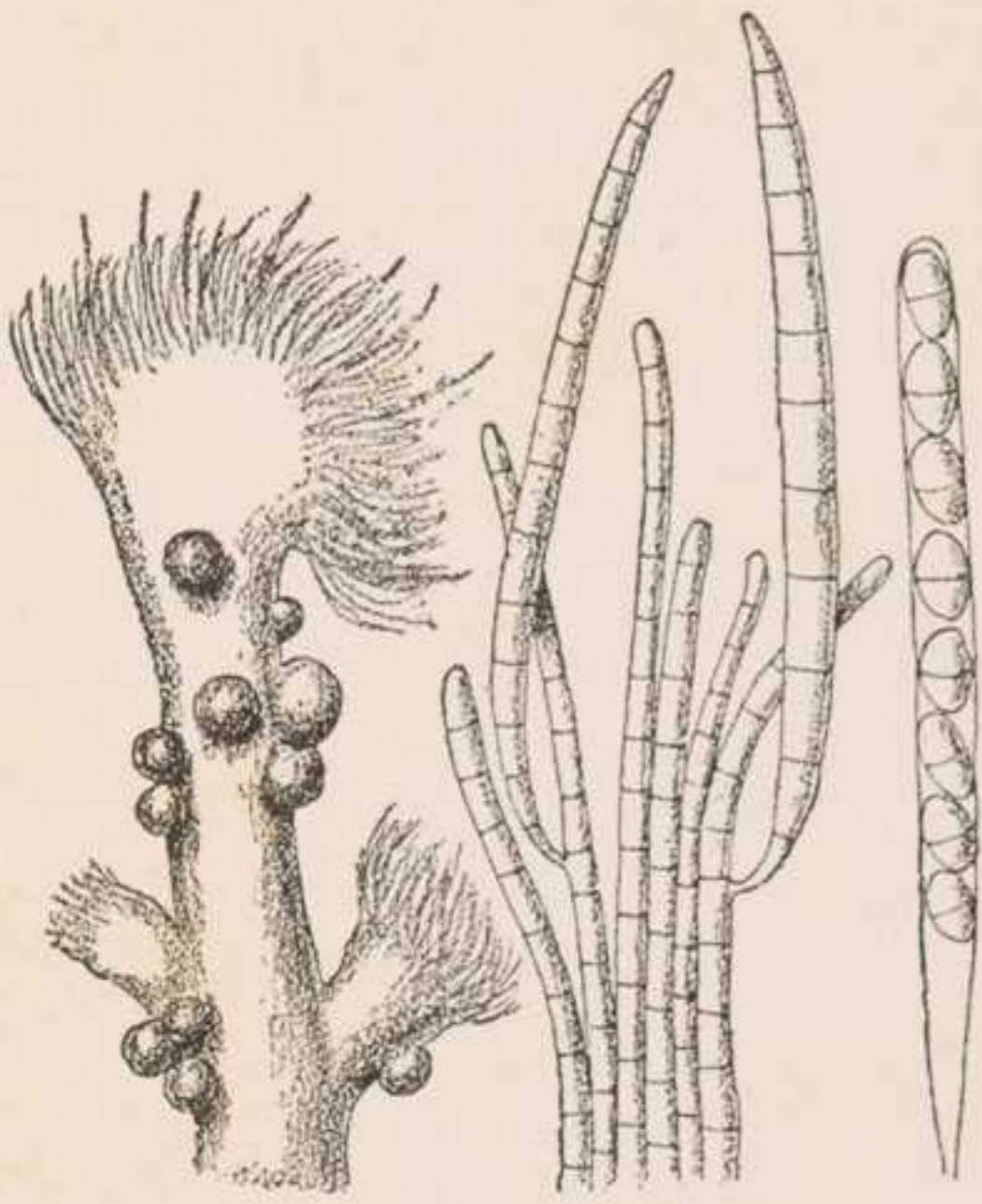

1. *Corallomyces brachysporus* Penz. et Sacc.

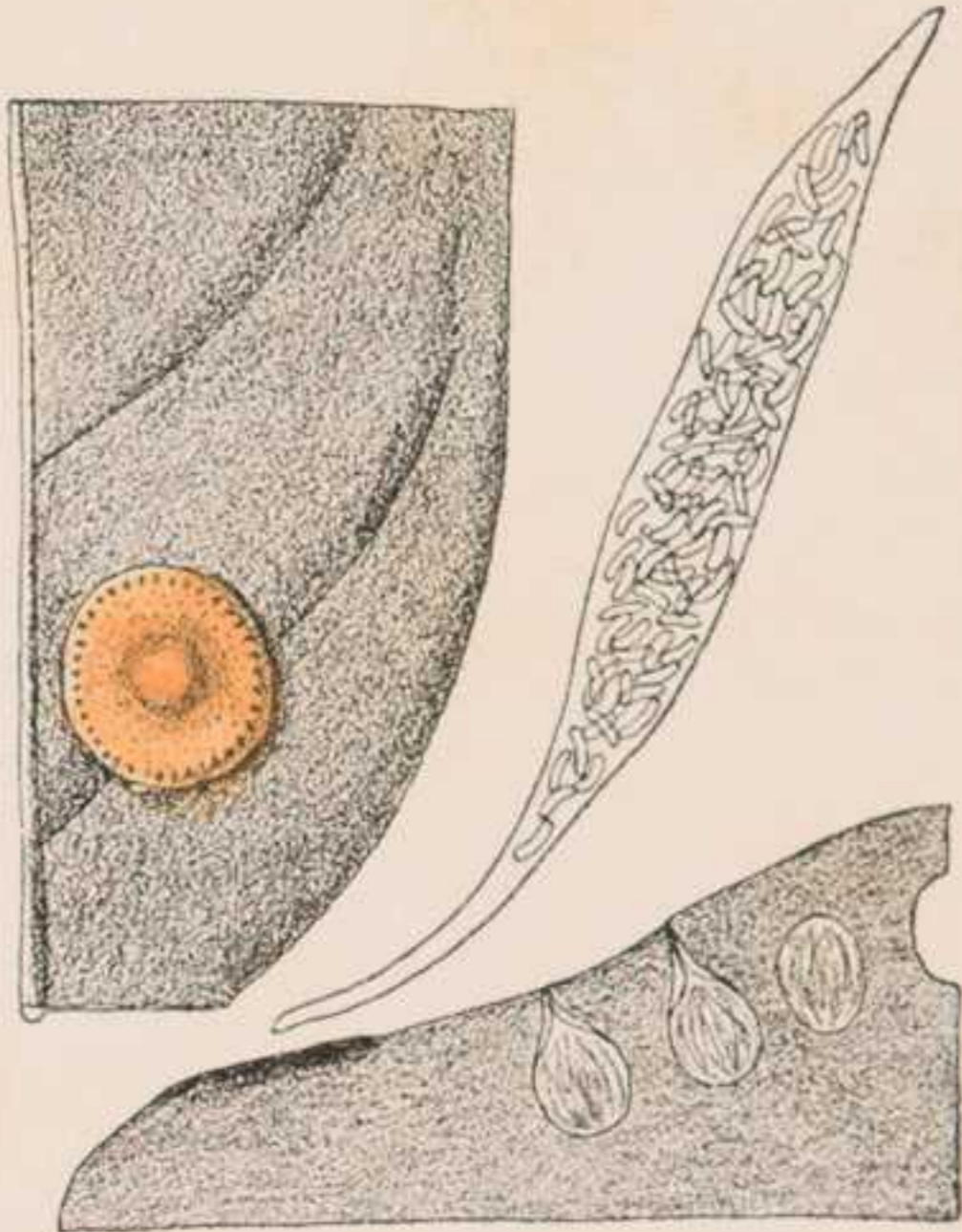

2. *Hypocrella scutata* (Cooke) Sacc.



3. *Epichloe Bambusae* Pat.

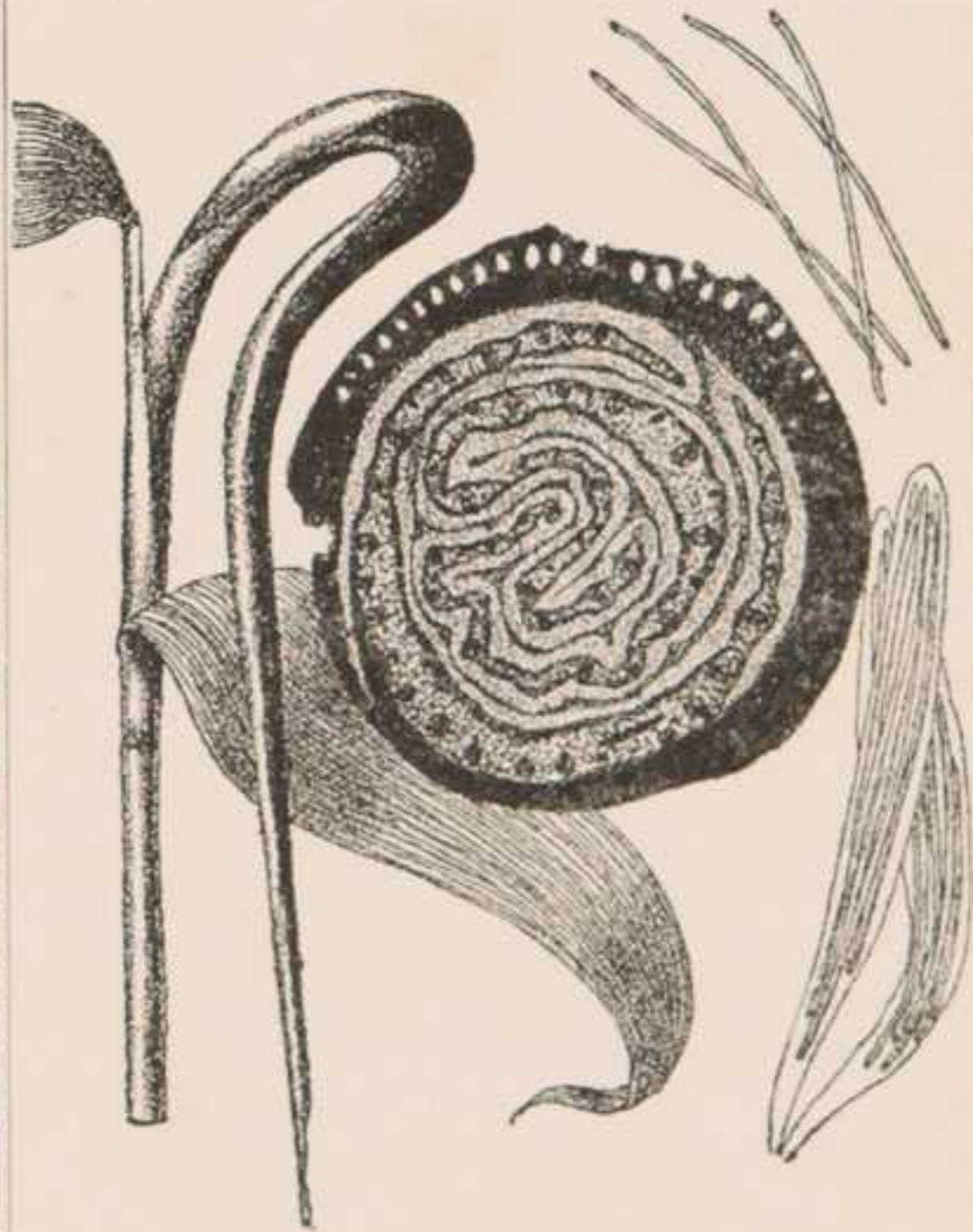

4. *Epichloe Bambusae* Pat.





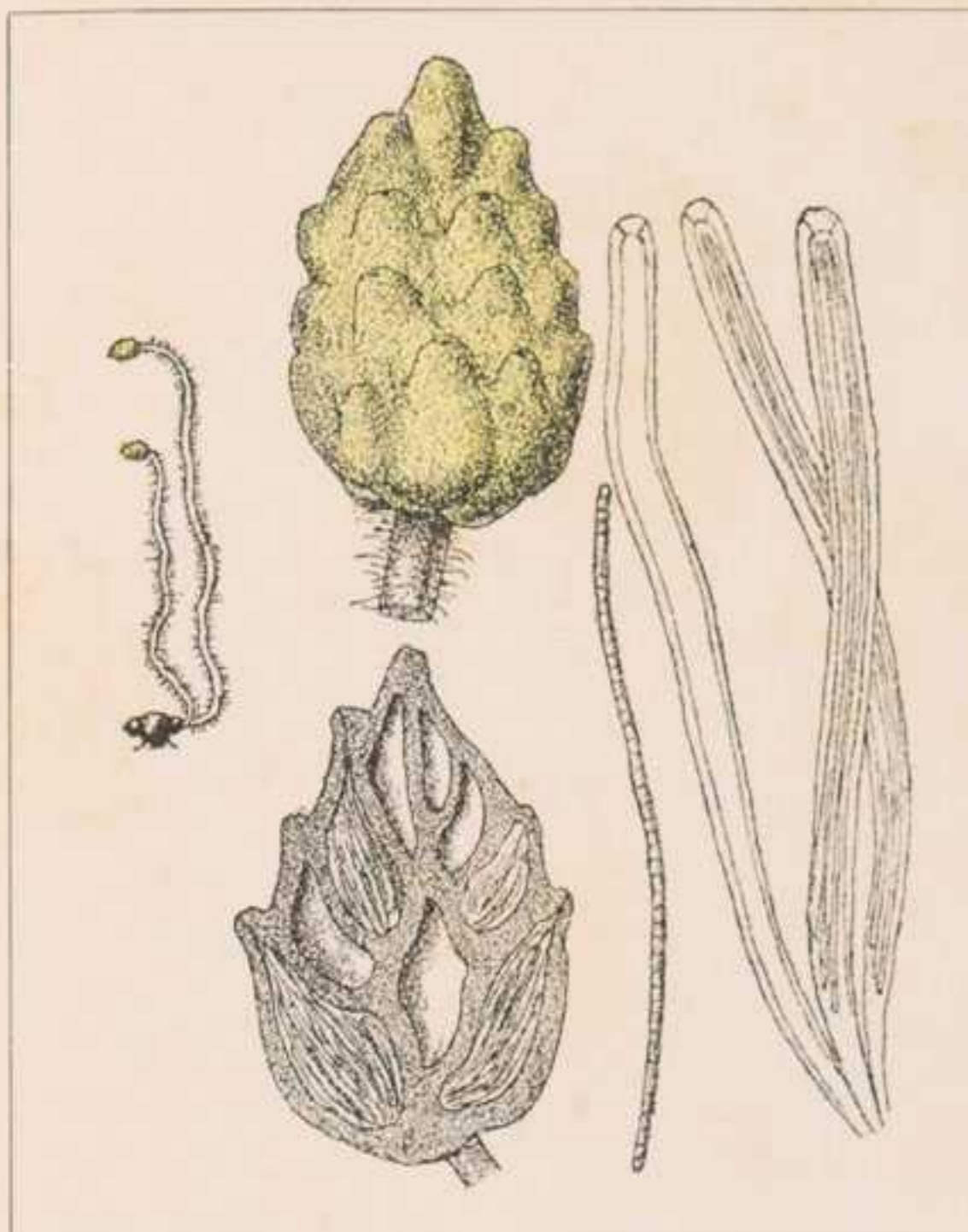

1. *Cordyceps lachnopoda* Penz. et Sacc.

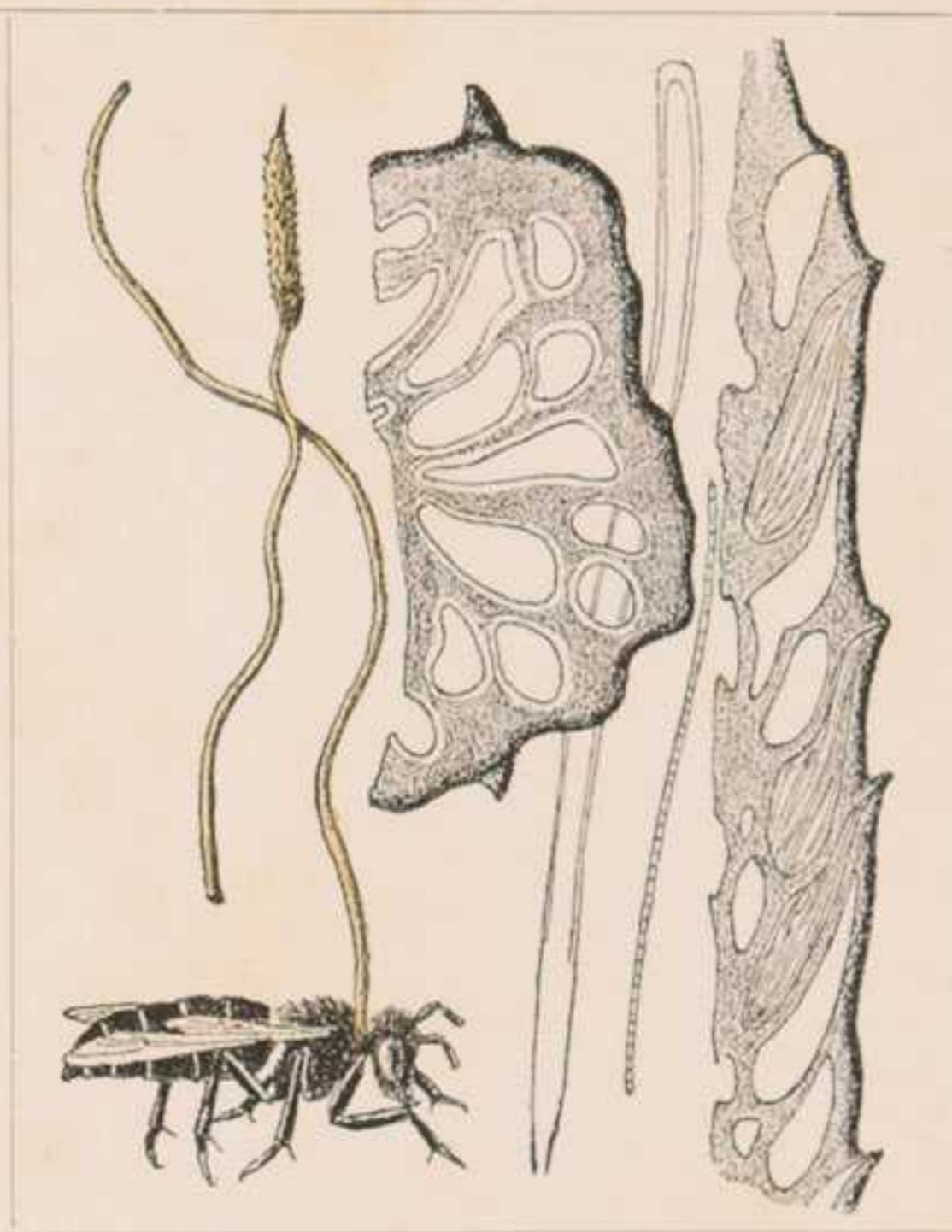

2. *Cordyceps oxycephala* Penz. et Sacc.

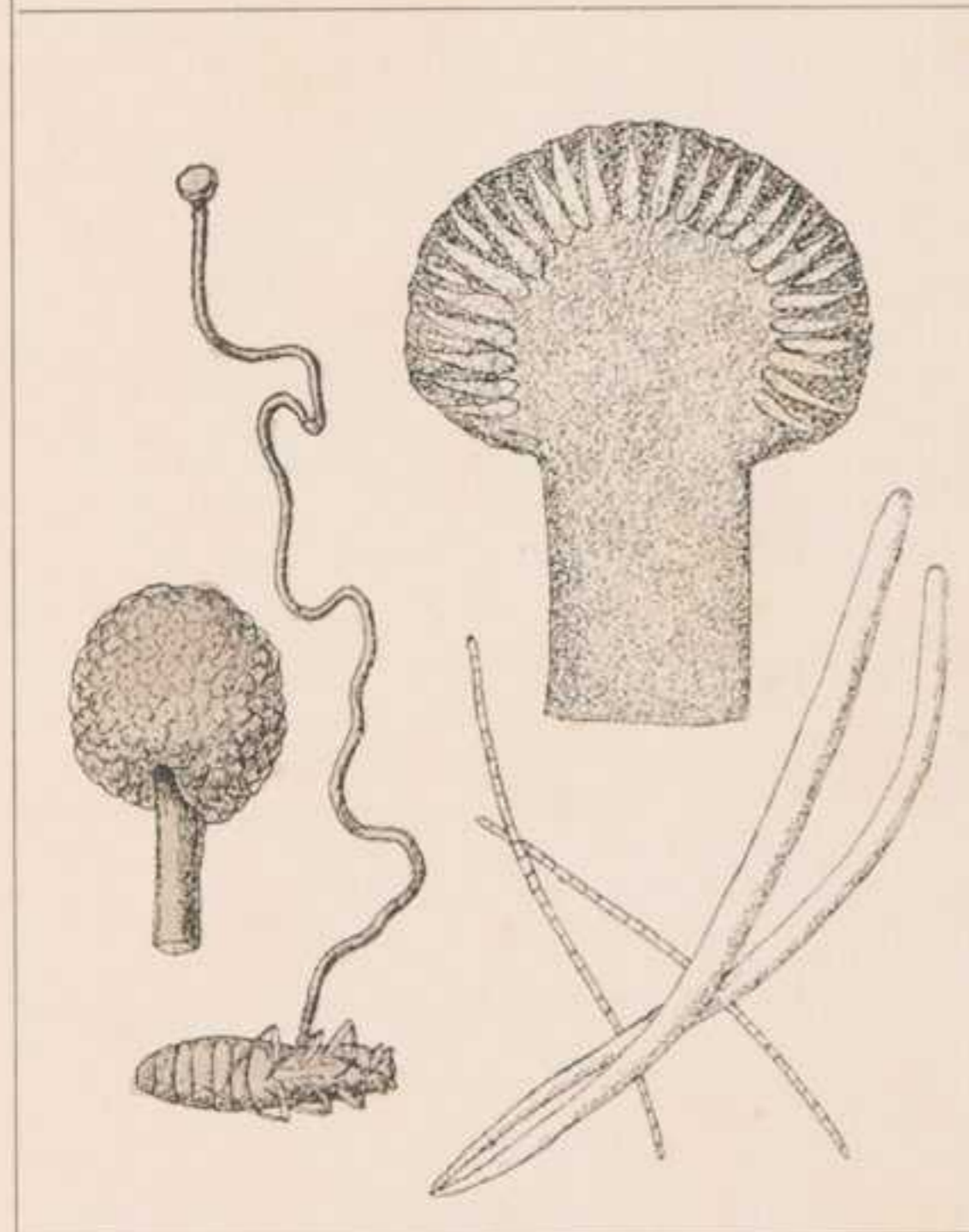

3. *Cordyceps Koningsbergeri* Penz. et Sacc.

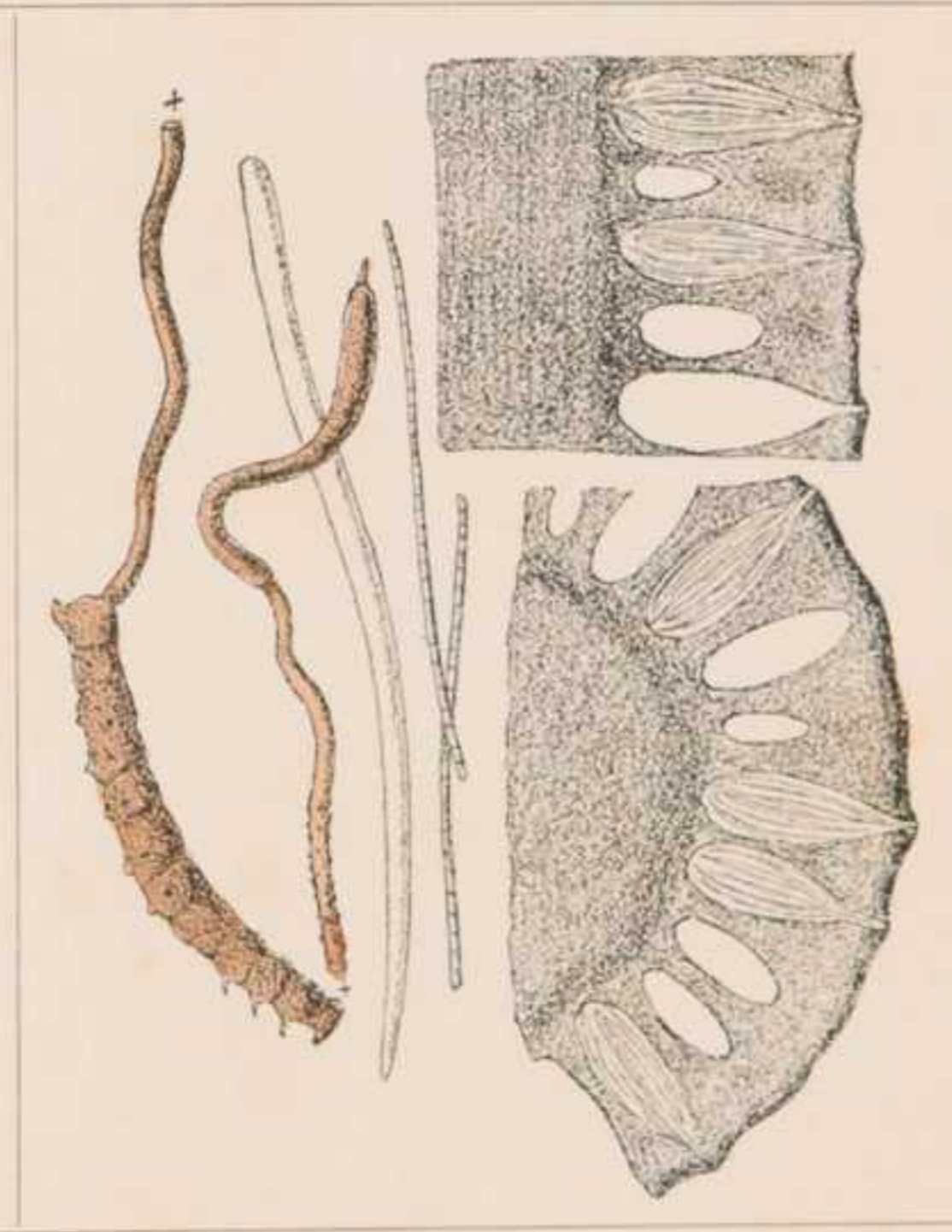

4. *Cordyceps atro-brunnea* Penz. et Sacc.



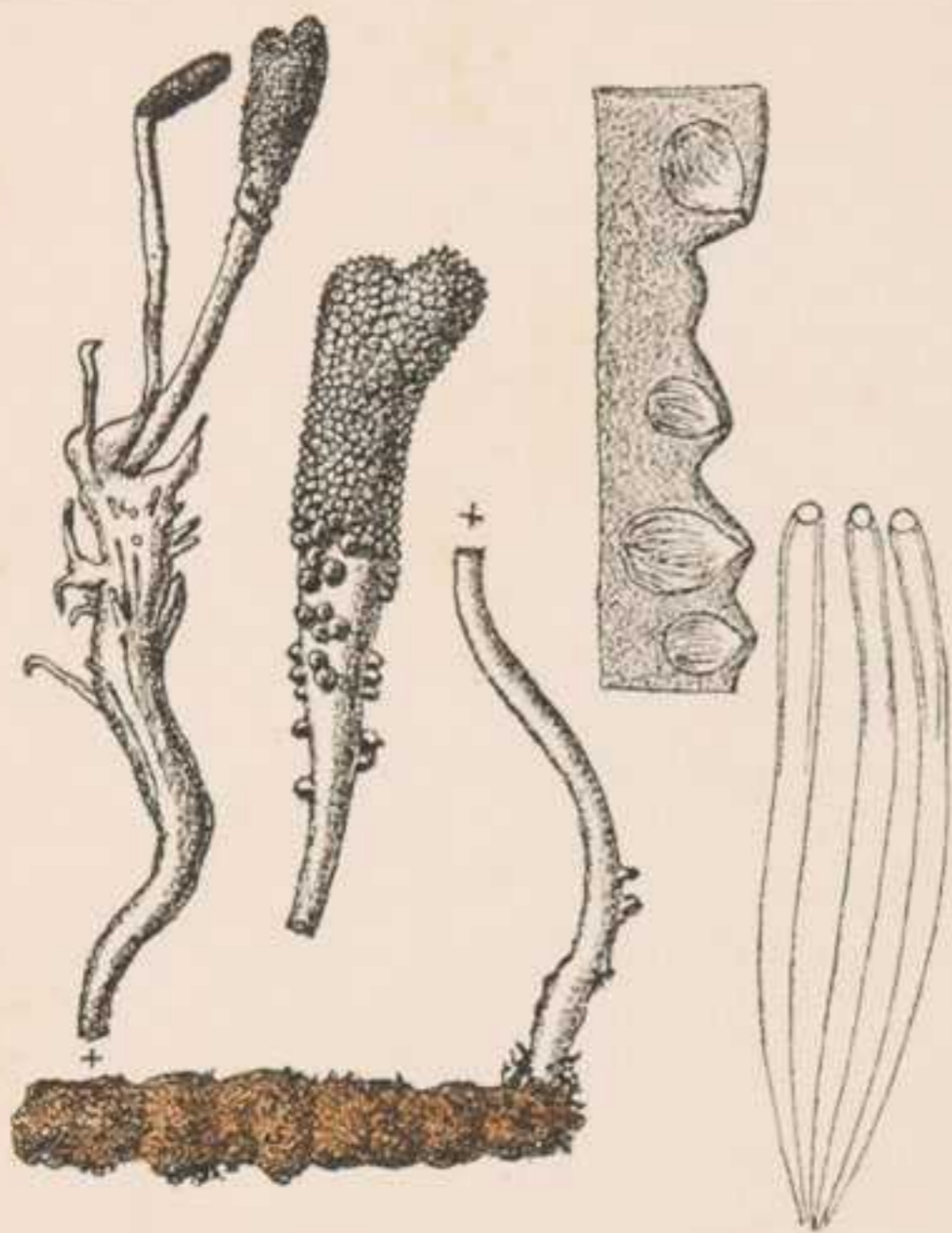

1. *Cordyceps deflectens* Penz. et Sacc.

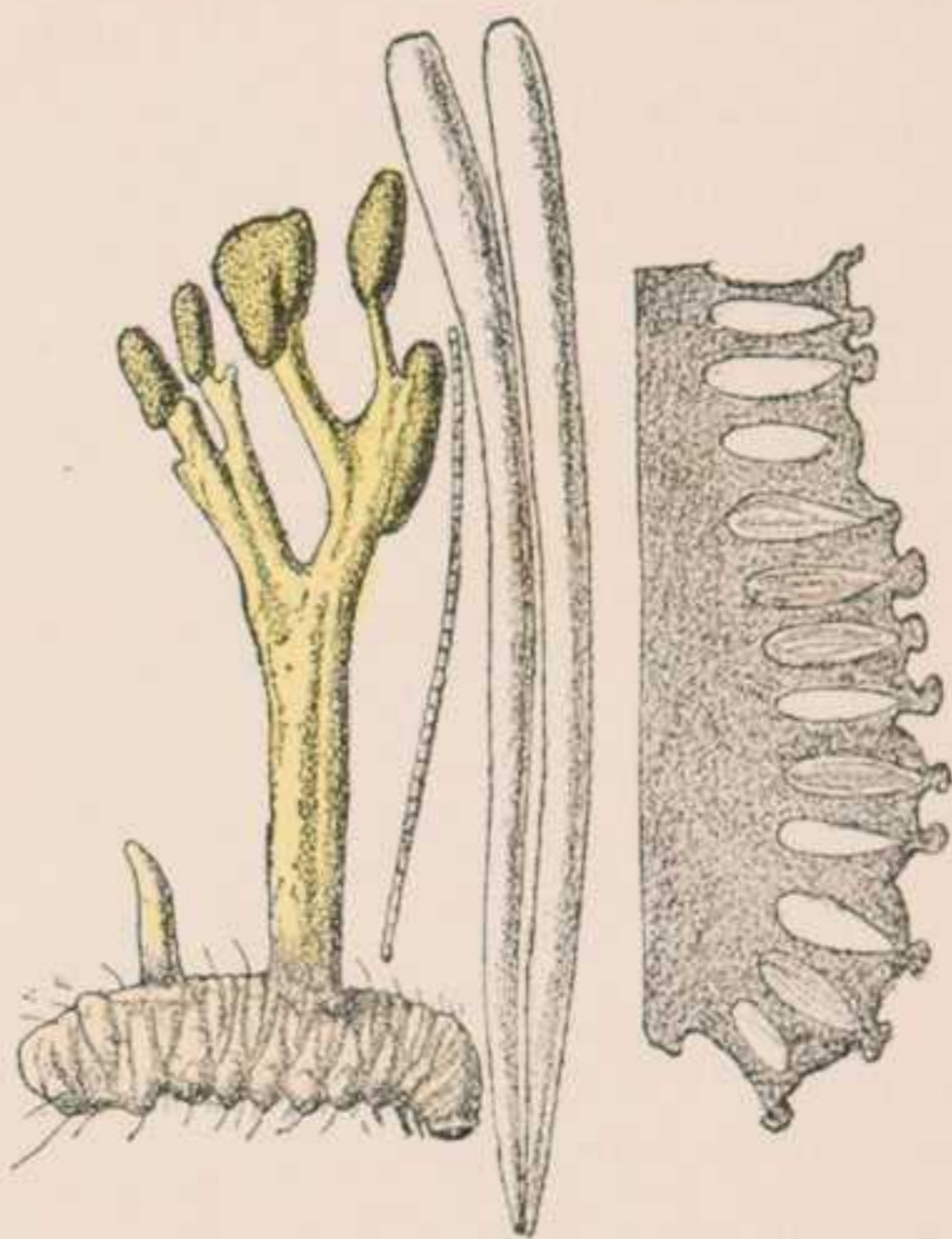

2. *Cordyceps citrea* Penz. et Sacc.

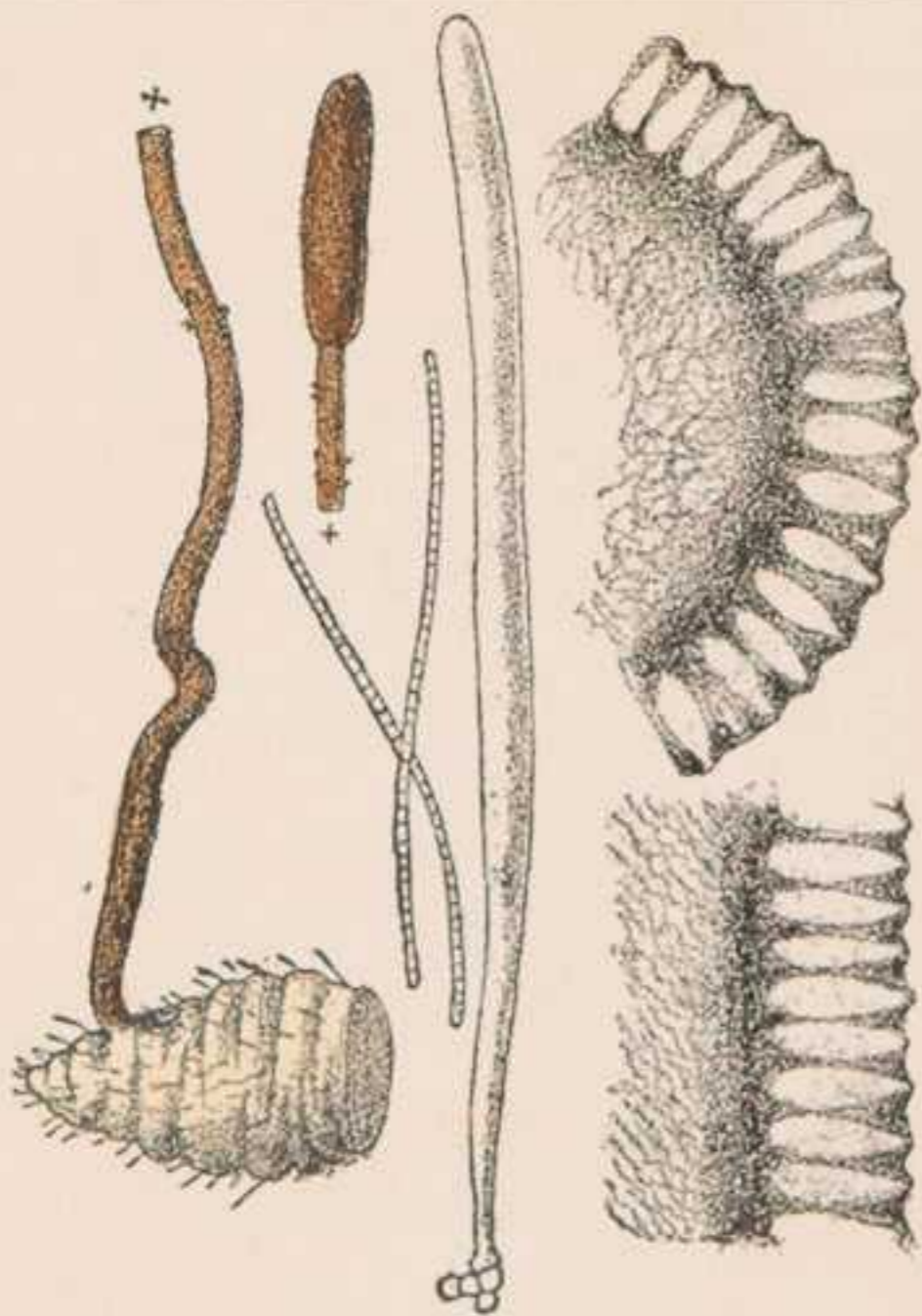

3. *Cordyceps obtusa* Penz. et Sacc.

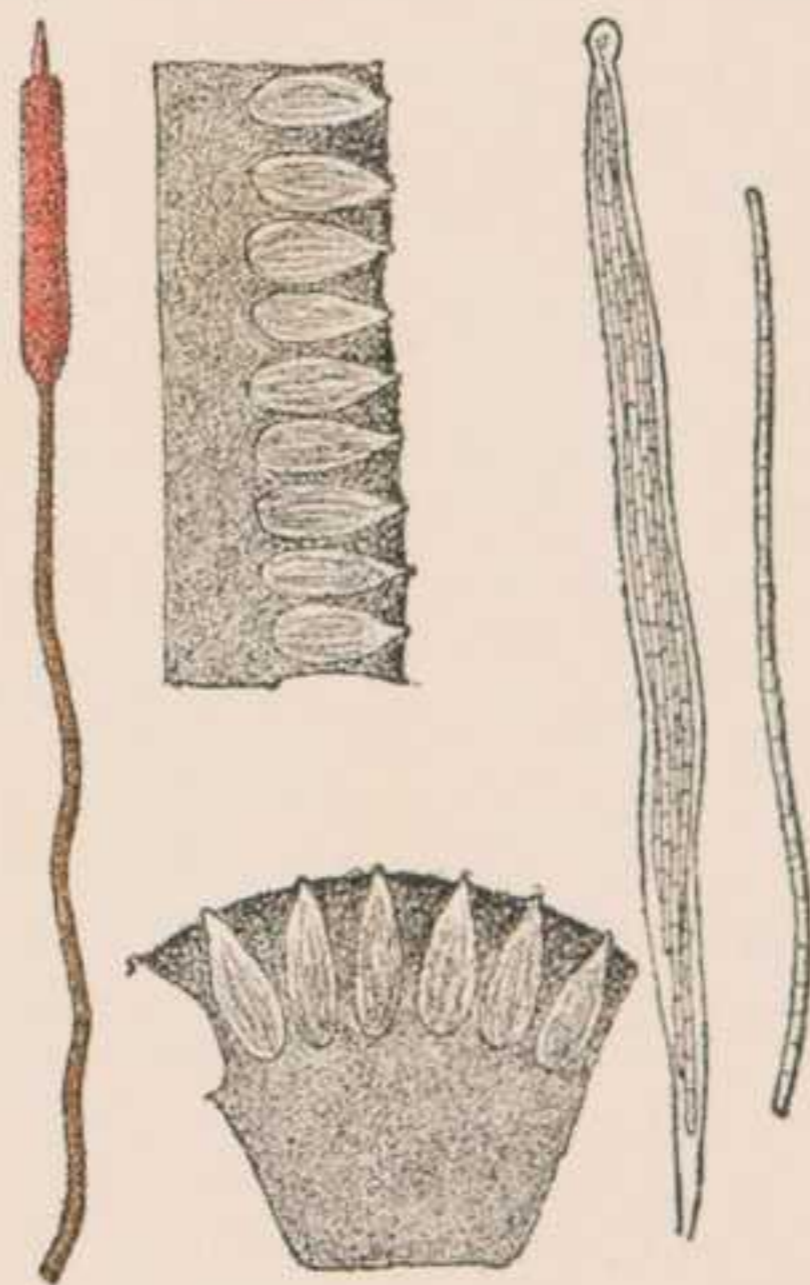

4. *Cordyceps Fleischeri* Penz. et Sacc.

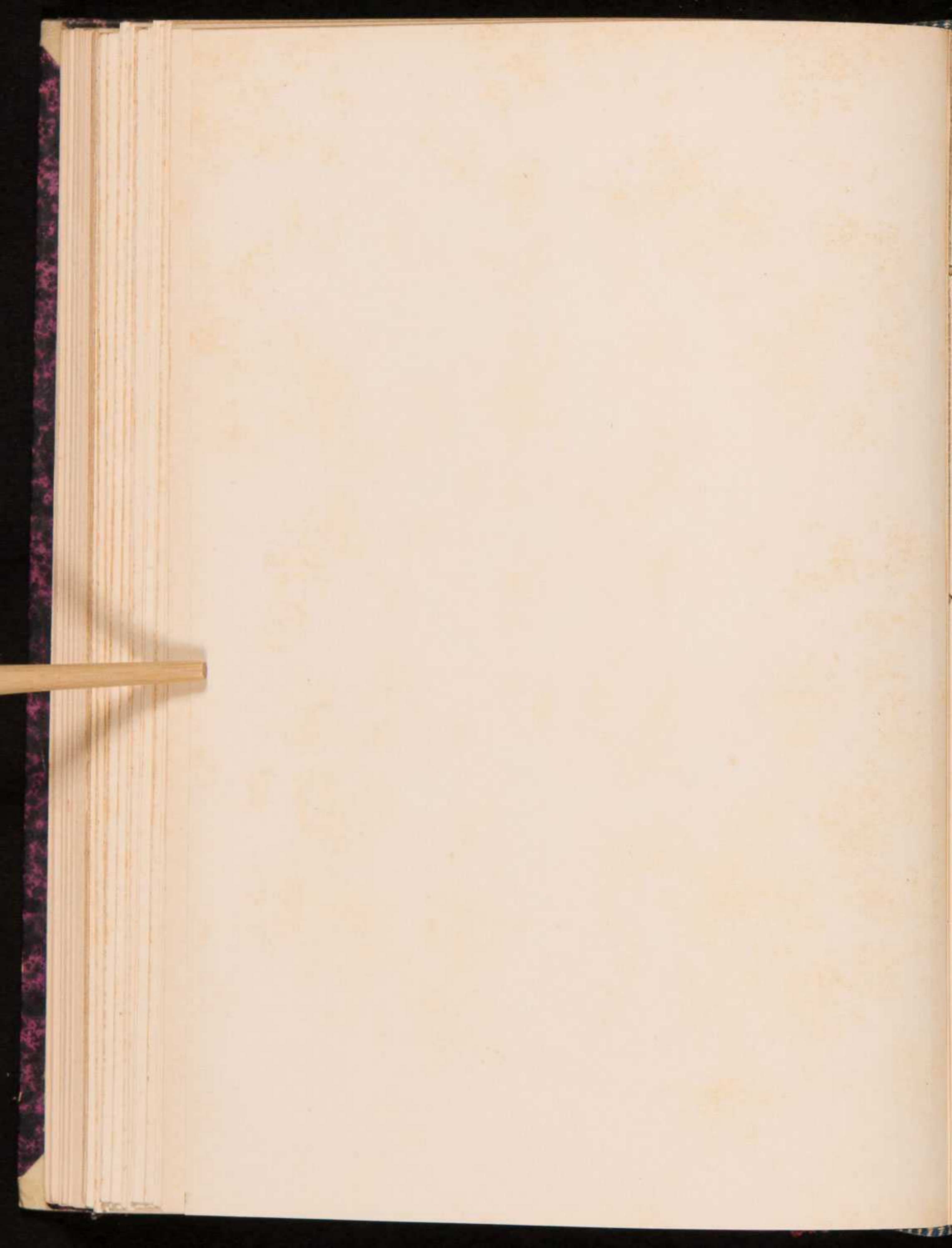

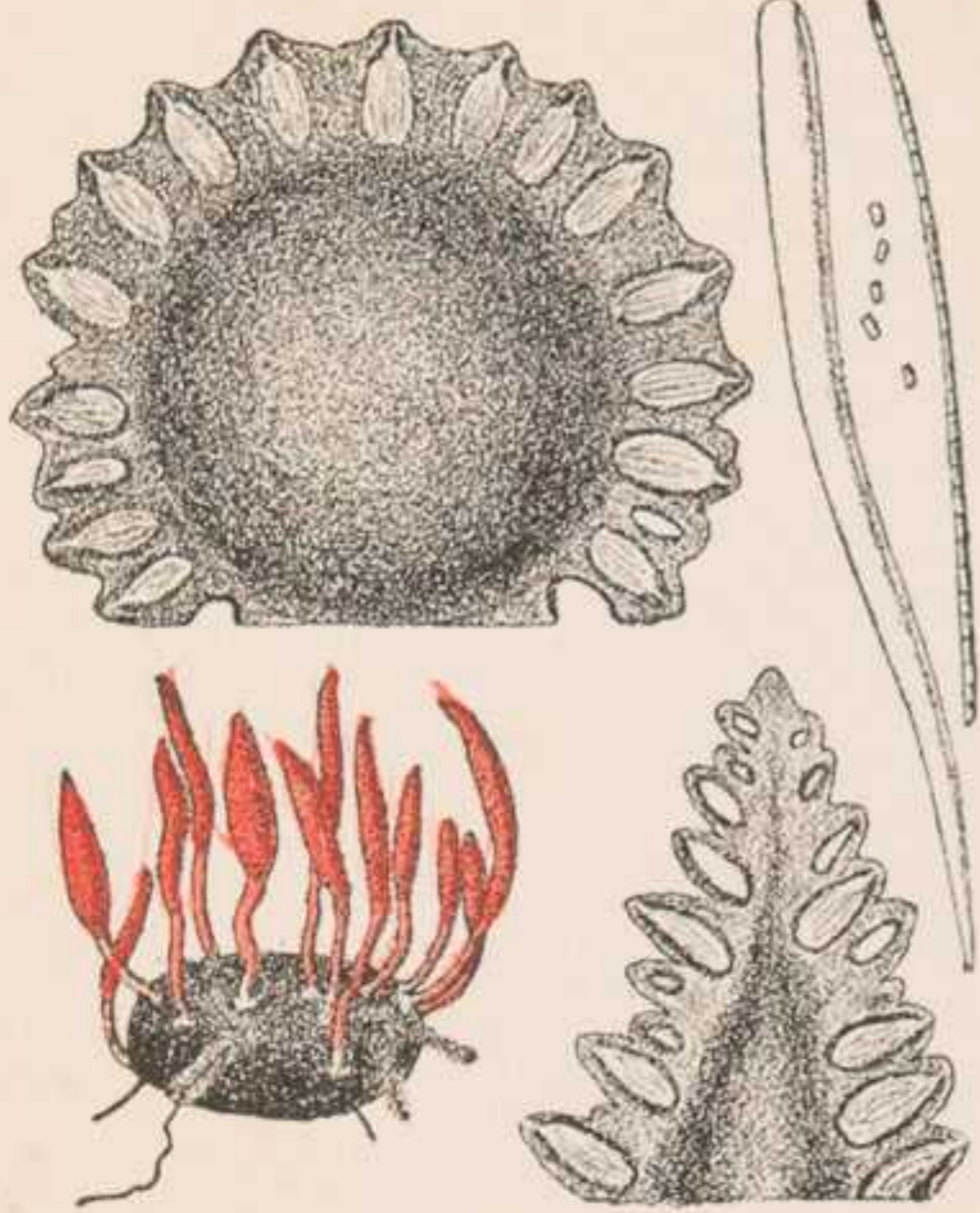

1. *Cordyceps coccinea* Penz. et Sacc.

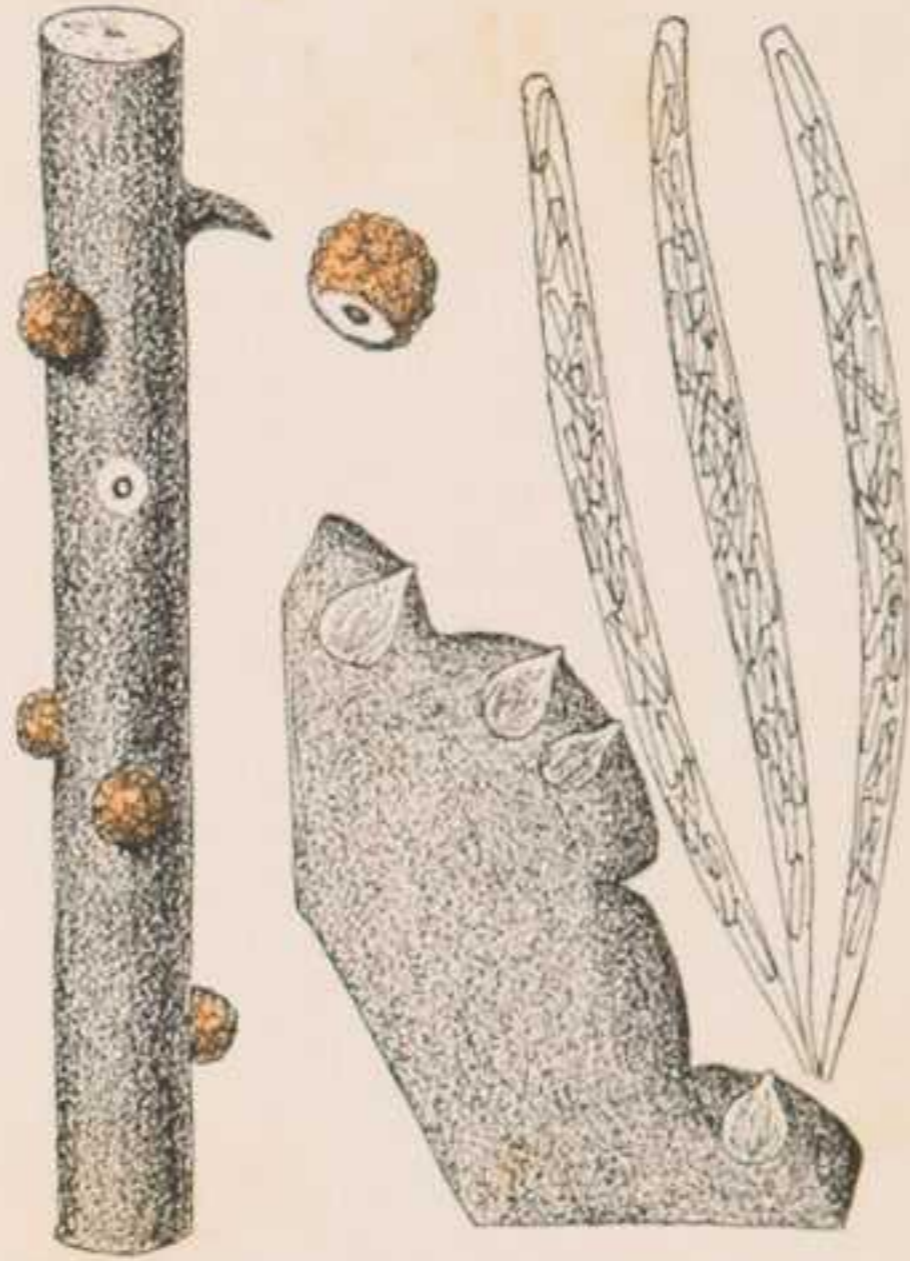

2. *Fleischeria javanica* Penz. et Sacc.

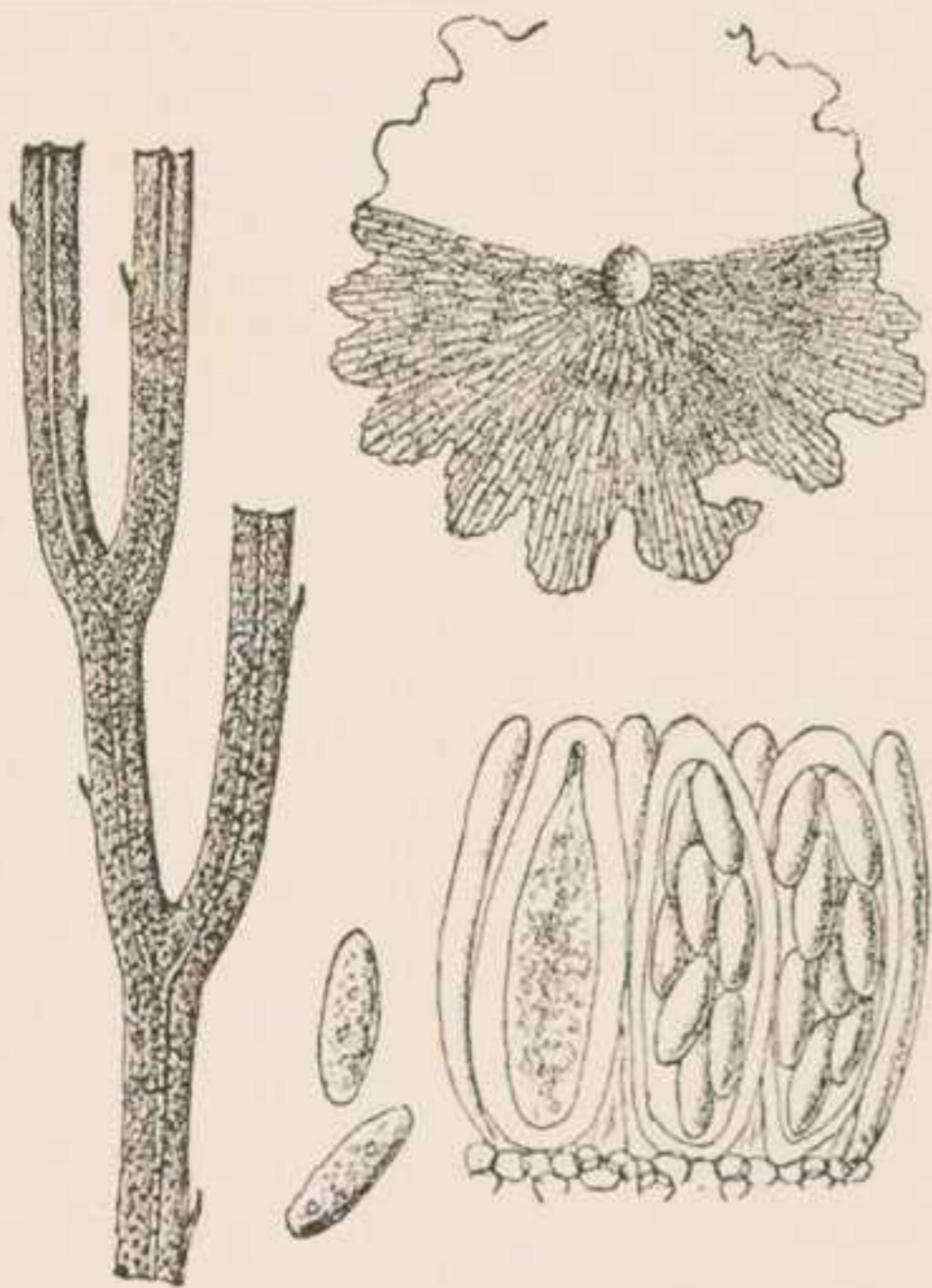

3. *Myiocopron millepunctatum* Penz. et Sacc.

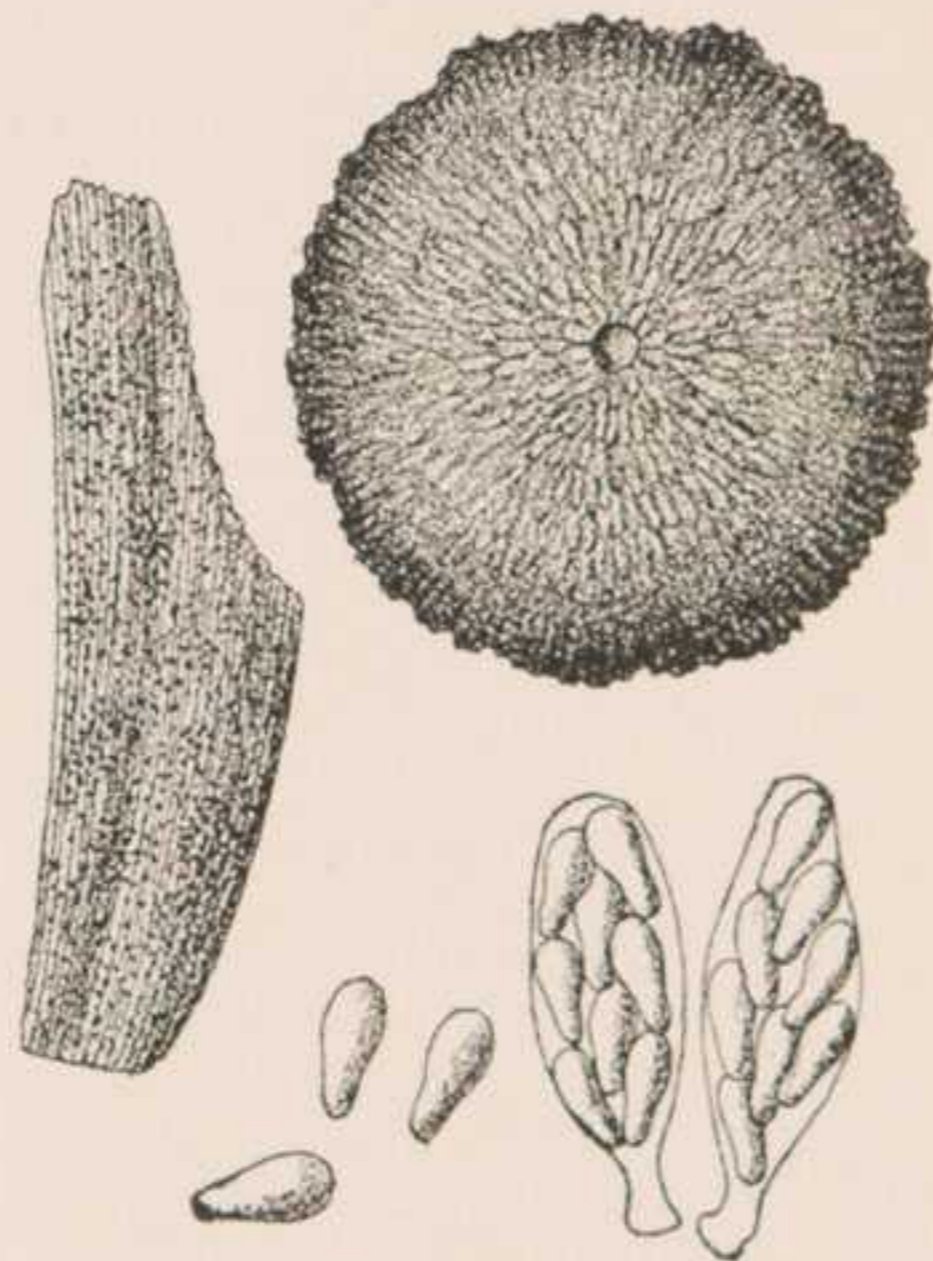

4. *Myiocopron affine* Penz. et Sacc.

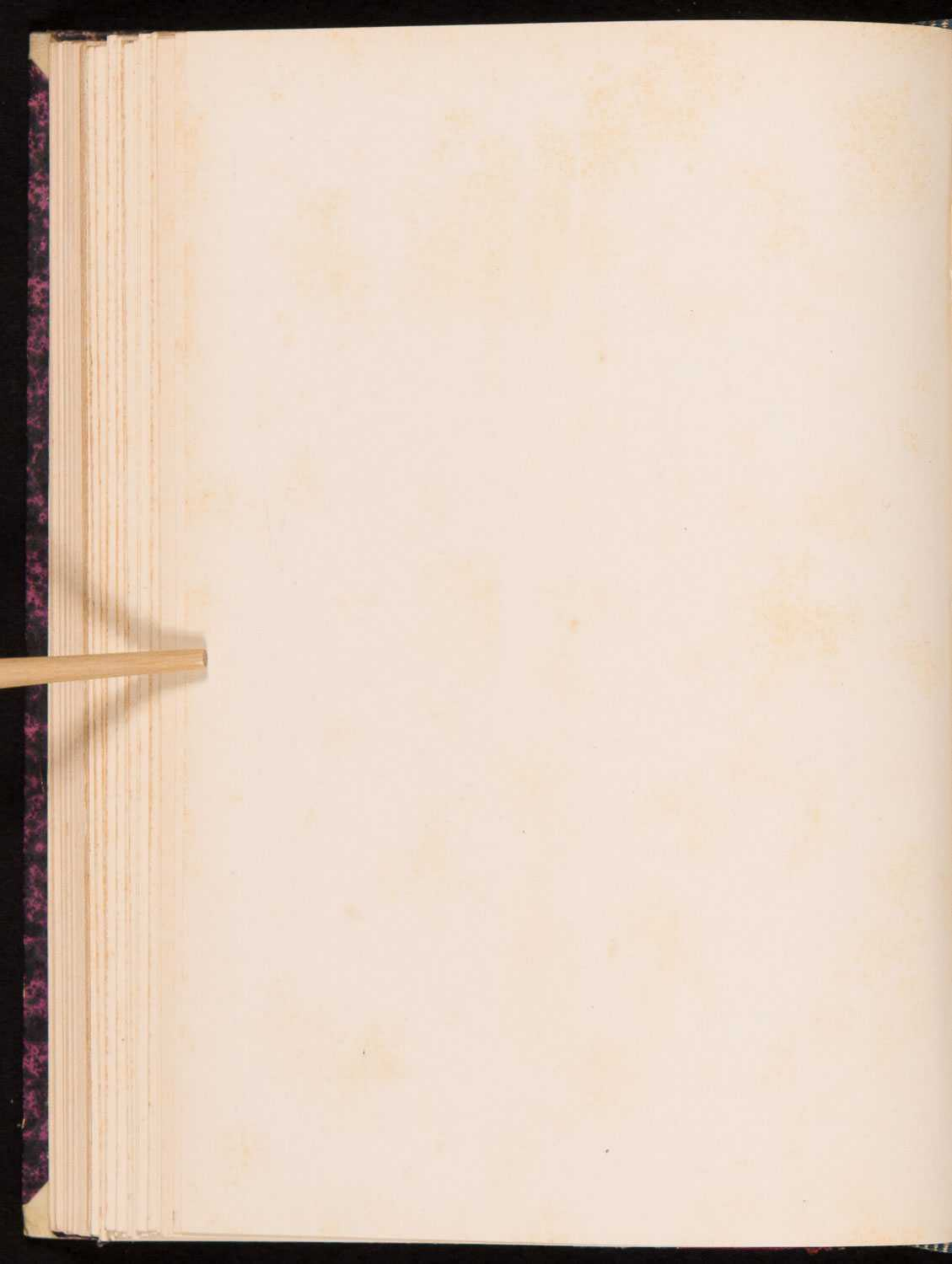

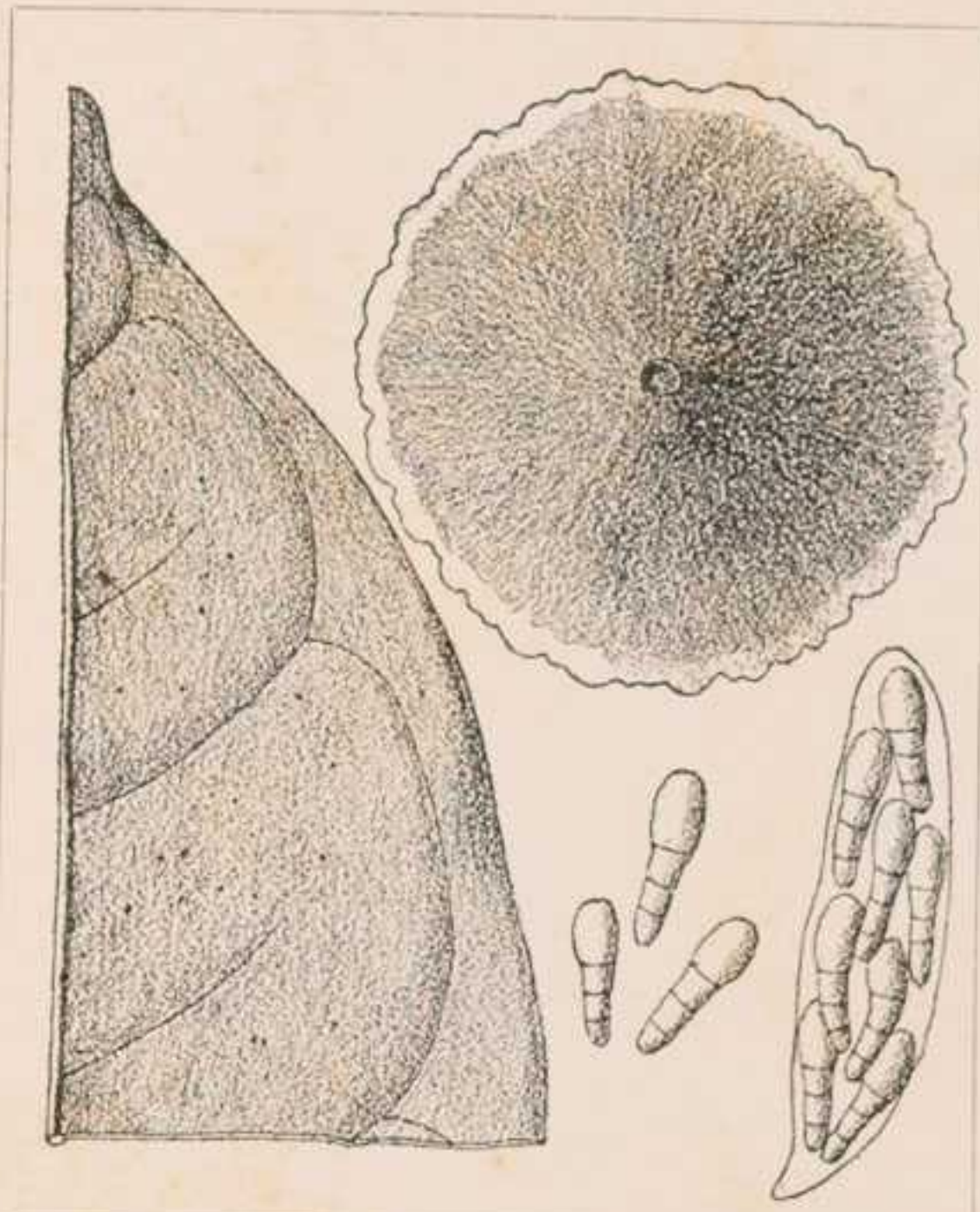

1. *Micropeltis leucoptera* Penz. et Sacc.

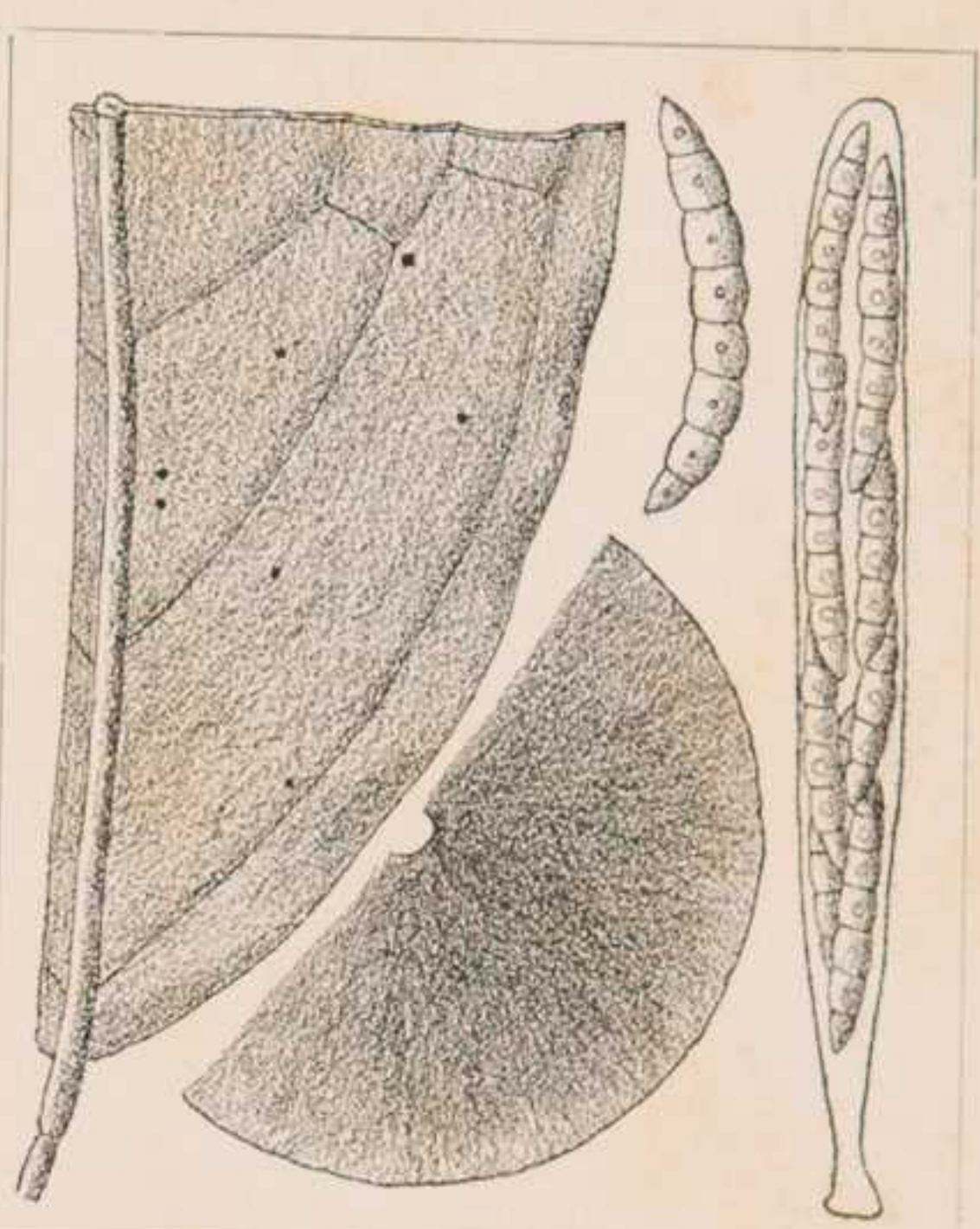

2. *Micropeltis macropelta* Penz. et Sacc.

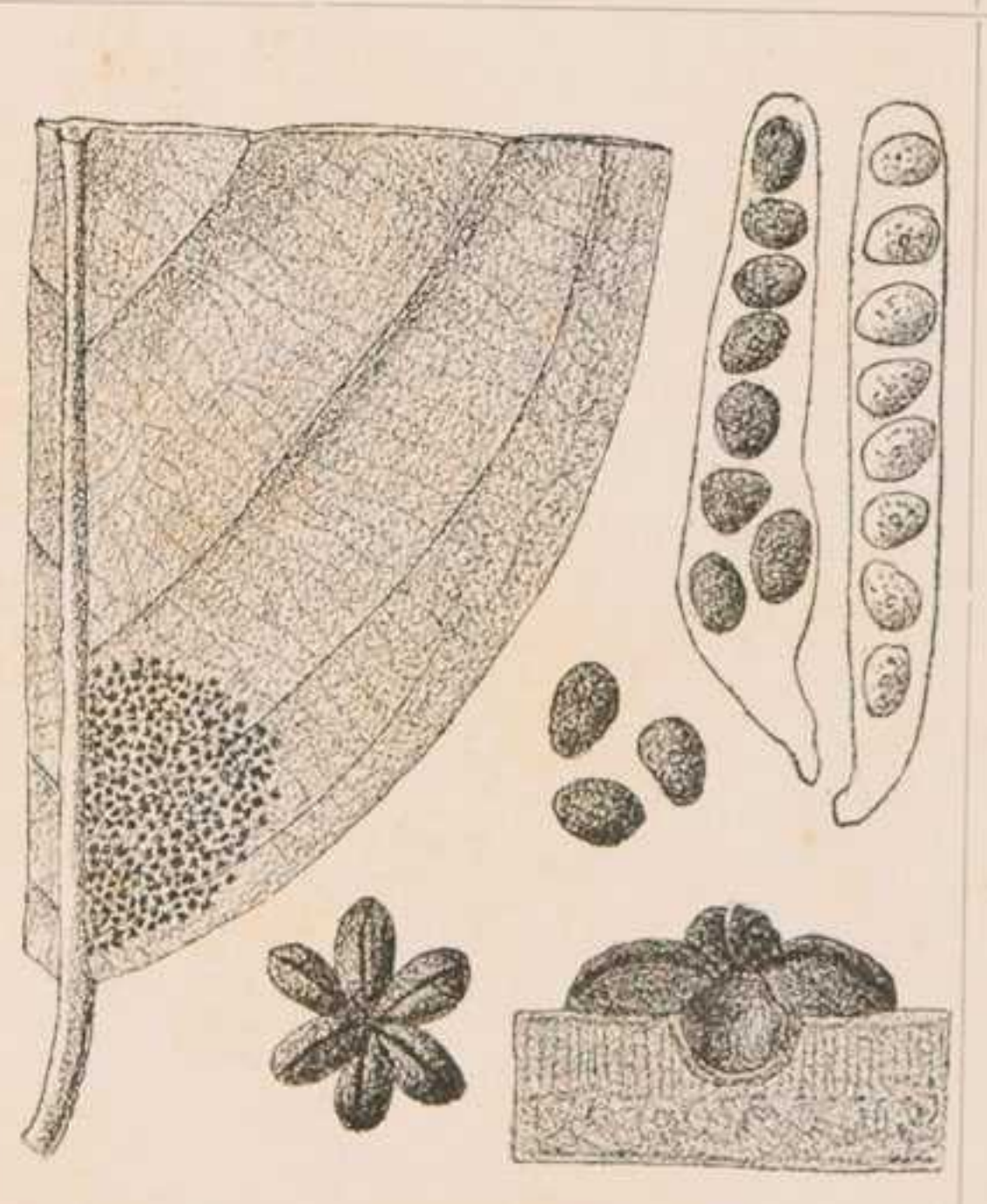

3. *Erikssonina pulchella* Penz. et Sacc.

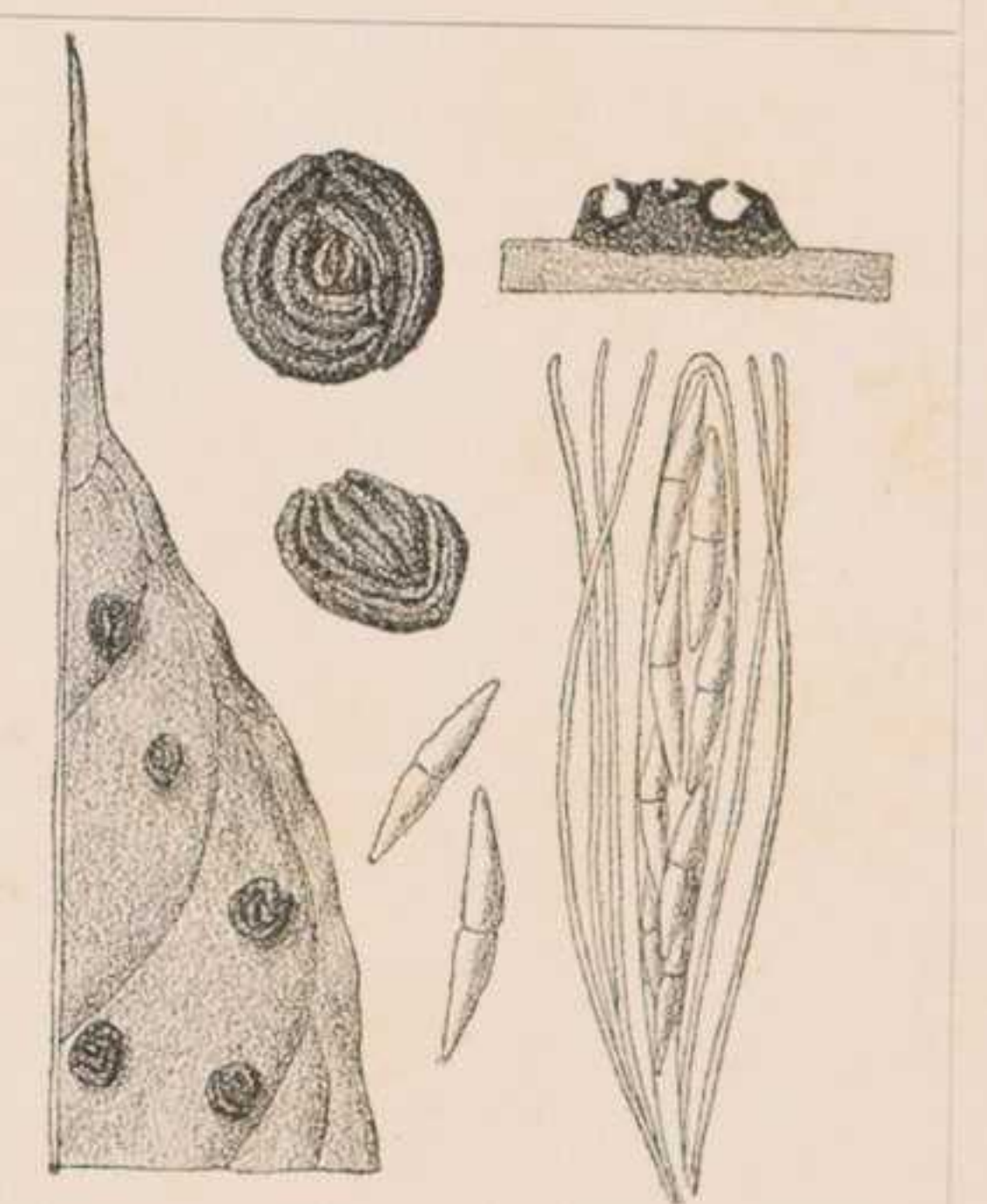

4. *Synglonium insigne* Penz. et Sacc.





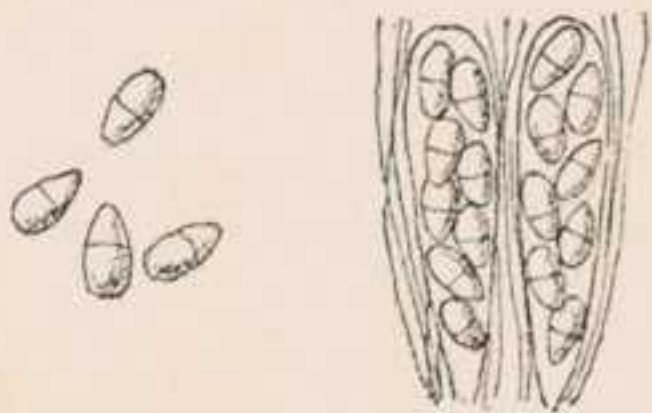
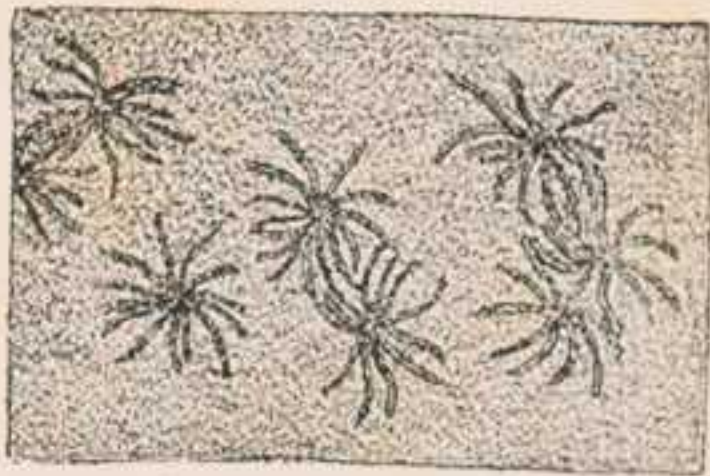
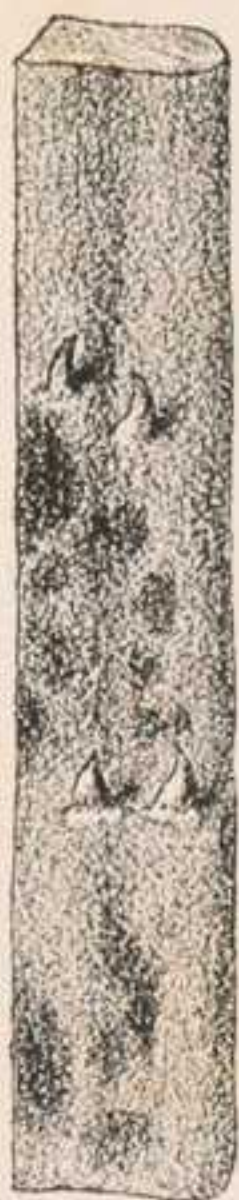

1. *Aulographum atromaculans* Penz. et Sacc.



2. *Lembosia diffusa* Wint. subsp. *breviuscula* Penz. et Sacc.

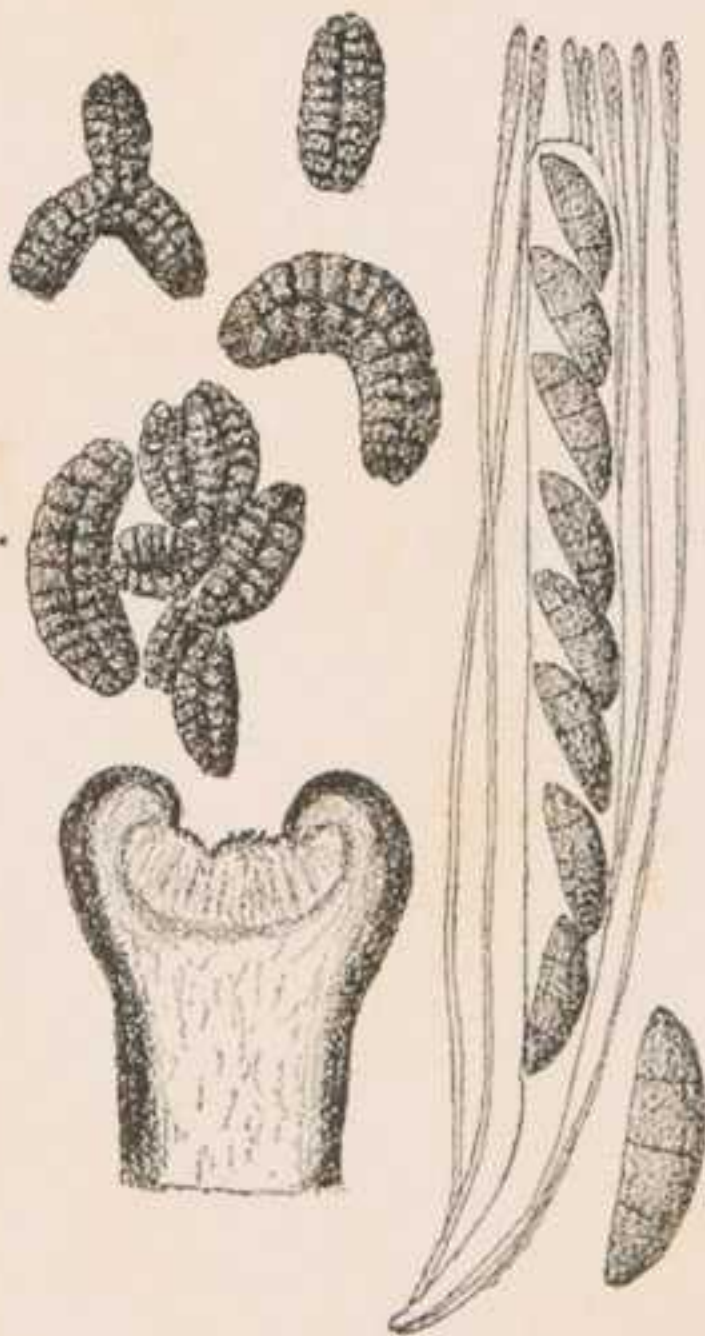
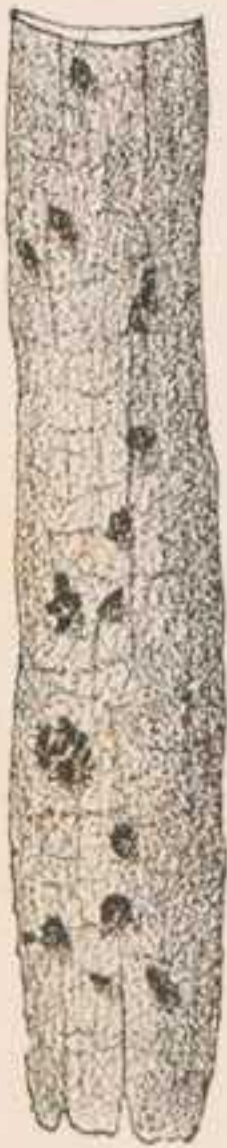

3. *Rhytidhysterium guaraniticum* Speg. subsp. *javanicum* Penz. et Sacc.

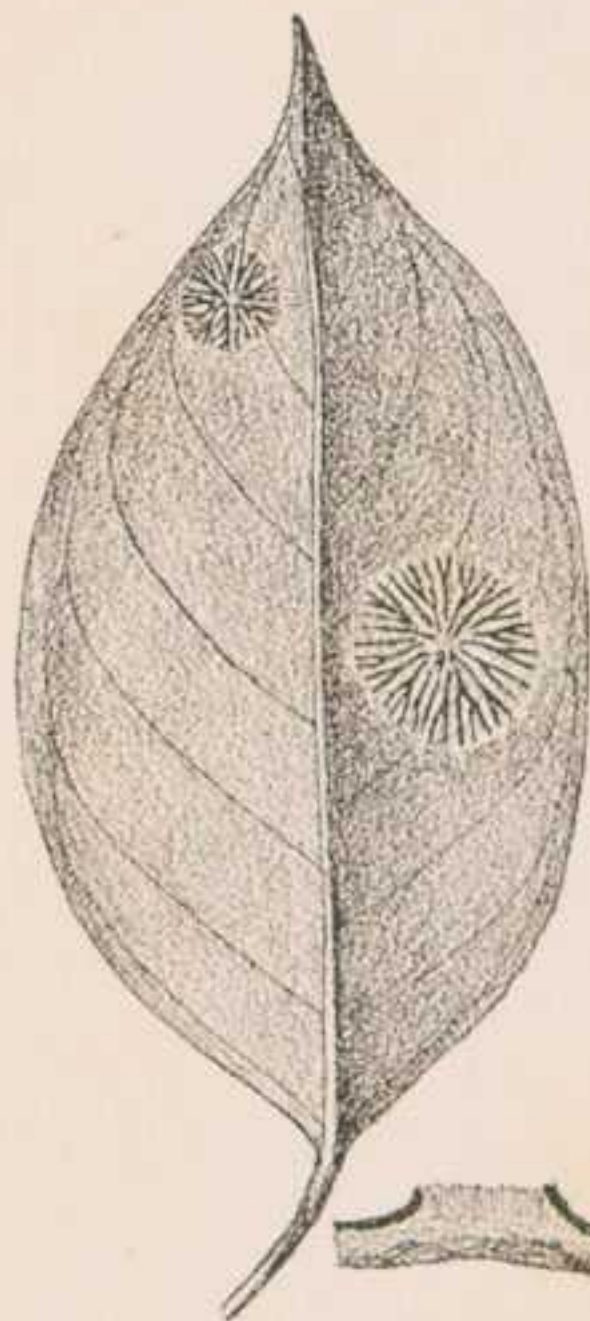

4. *Aldona Stella nigra* Racib.

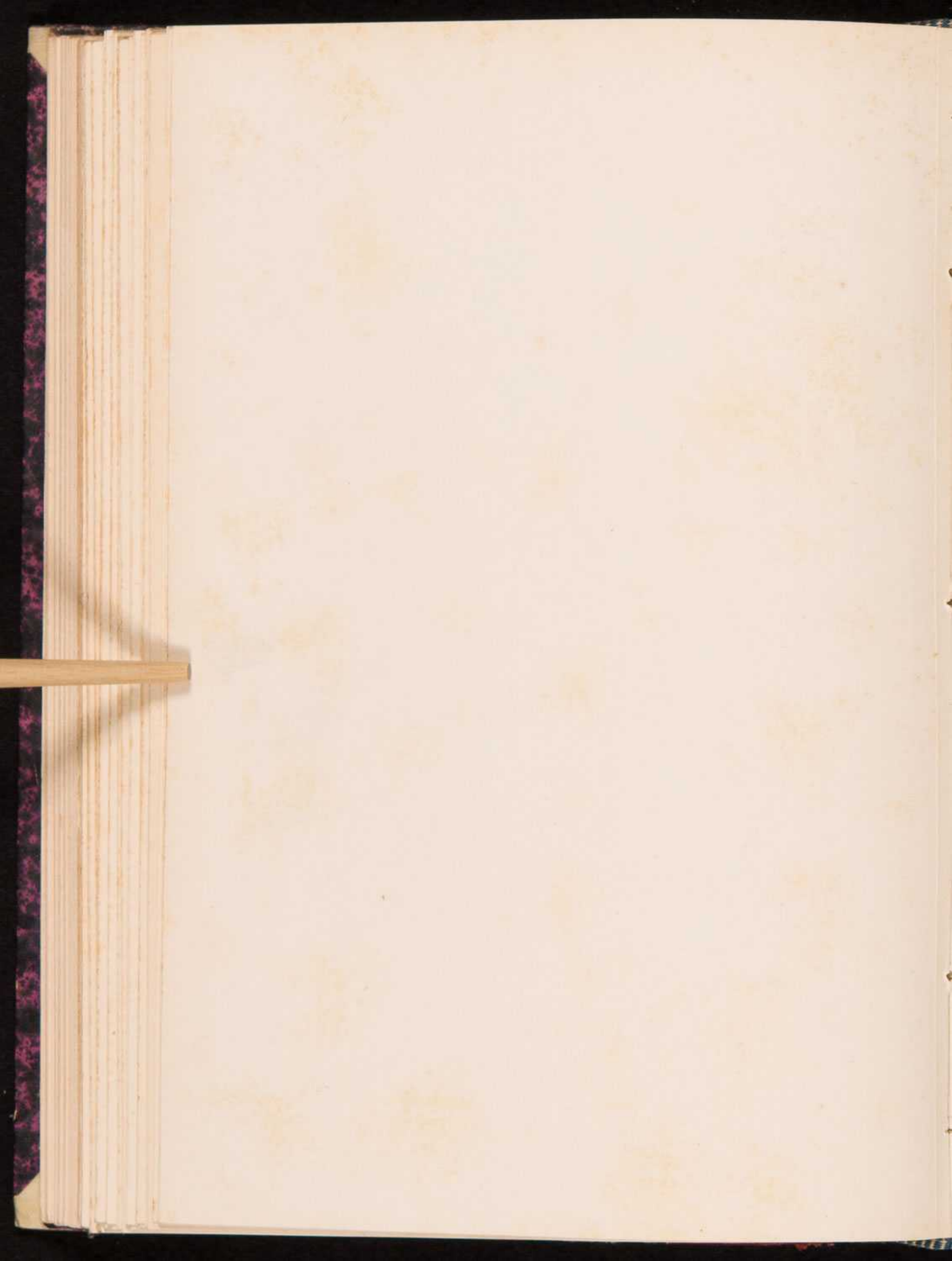

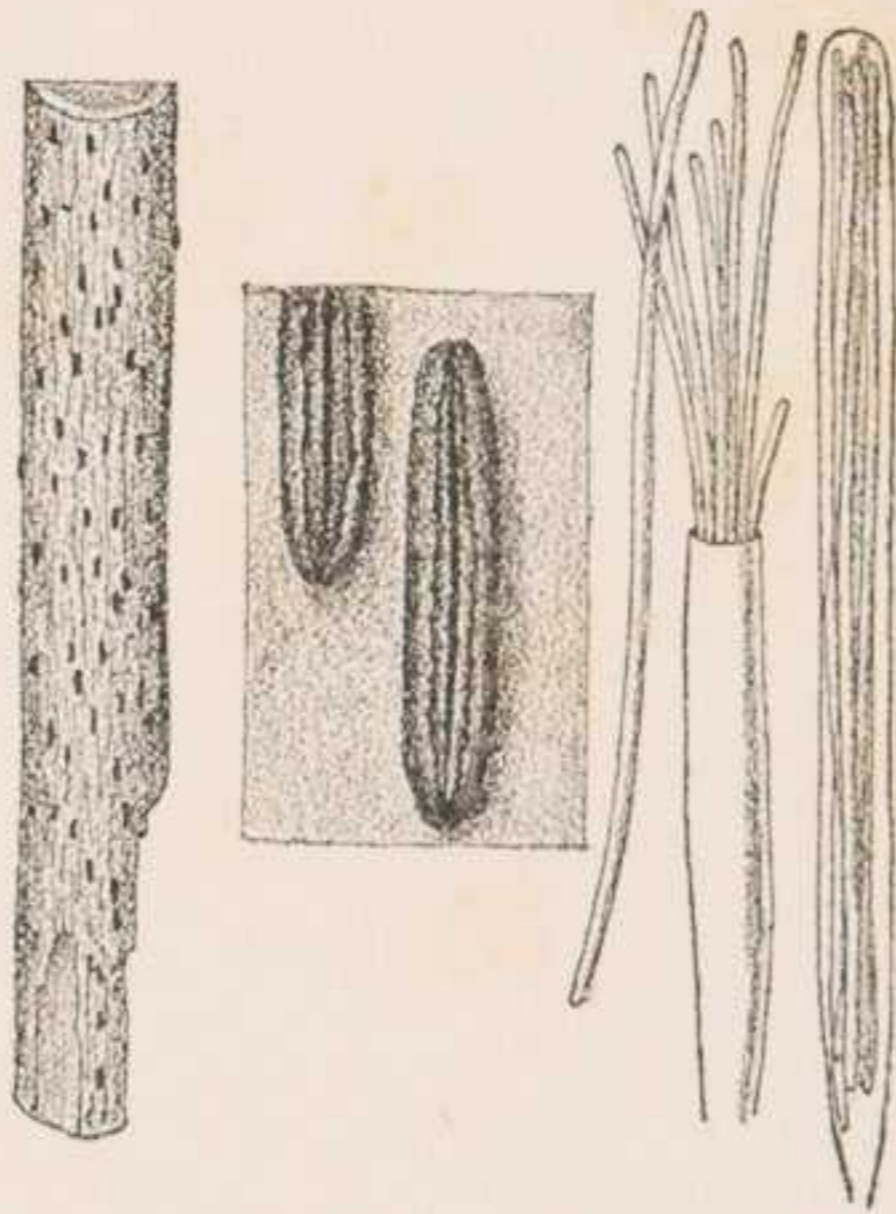
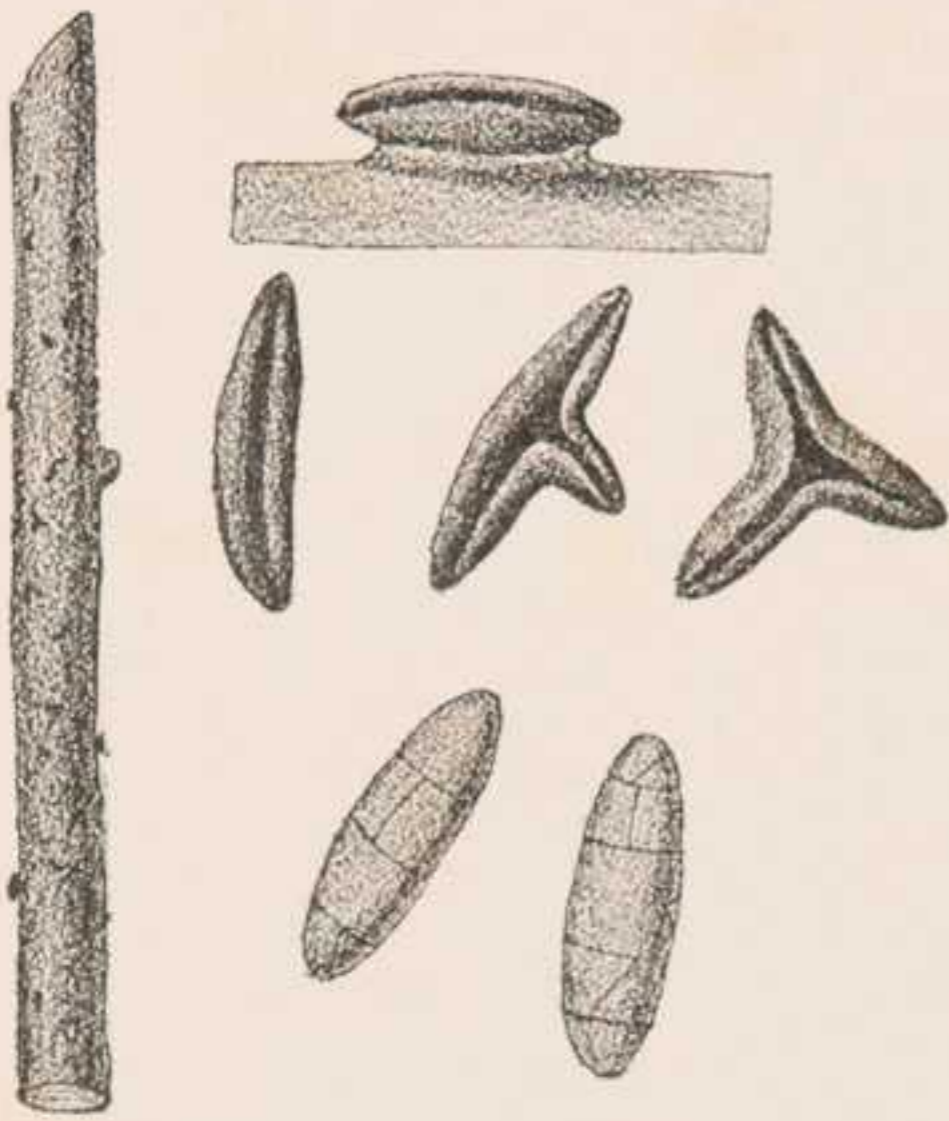

1. *Hysteroglyphium oligomerum* Penz. et Sacc.

2. *Lophodermium hypodermoides* Penz. et Sacc.

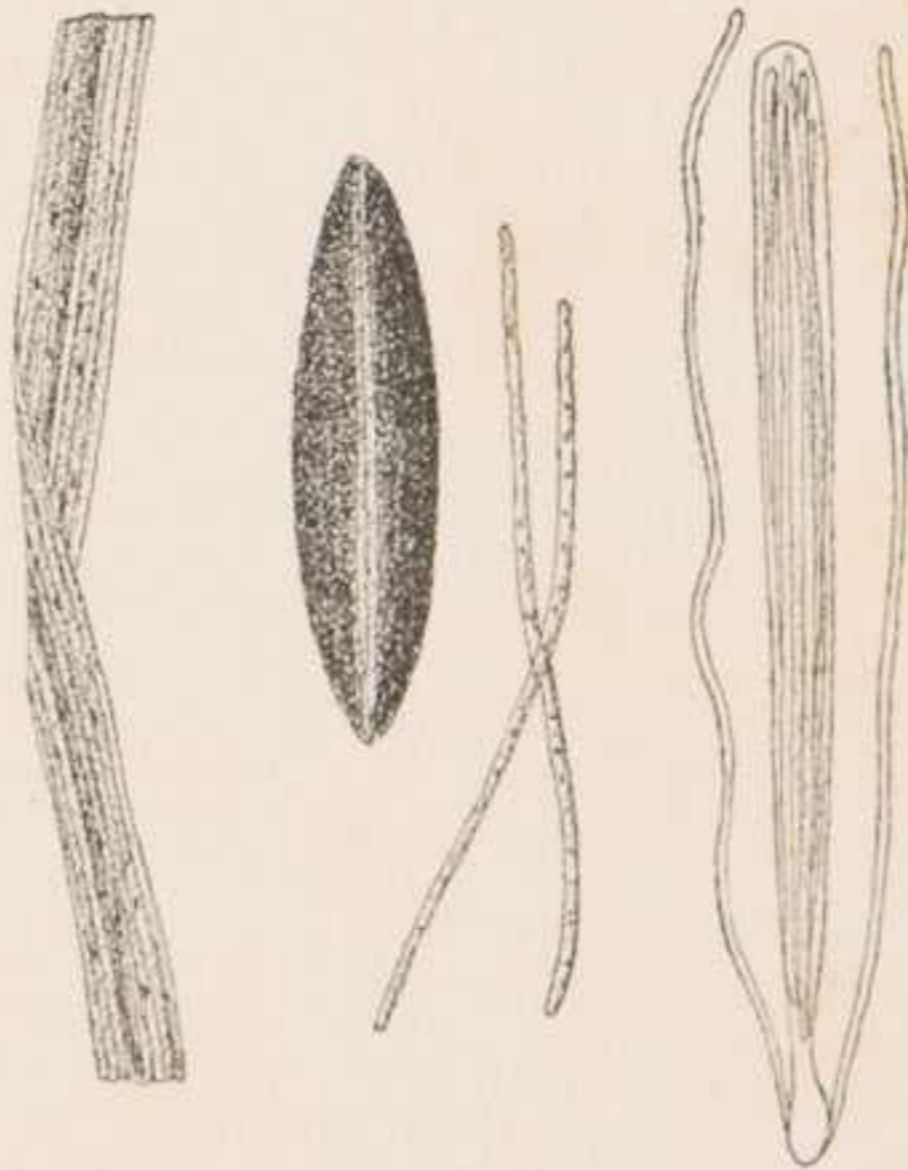
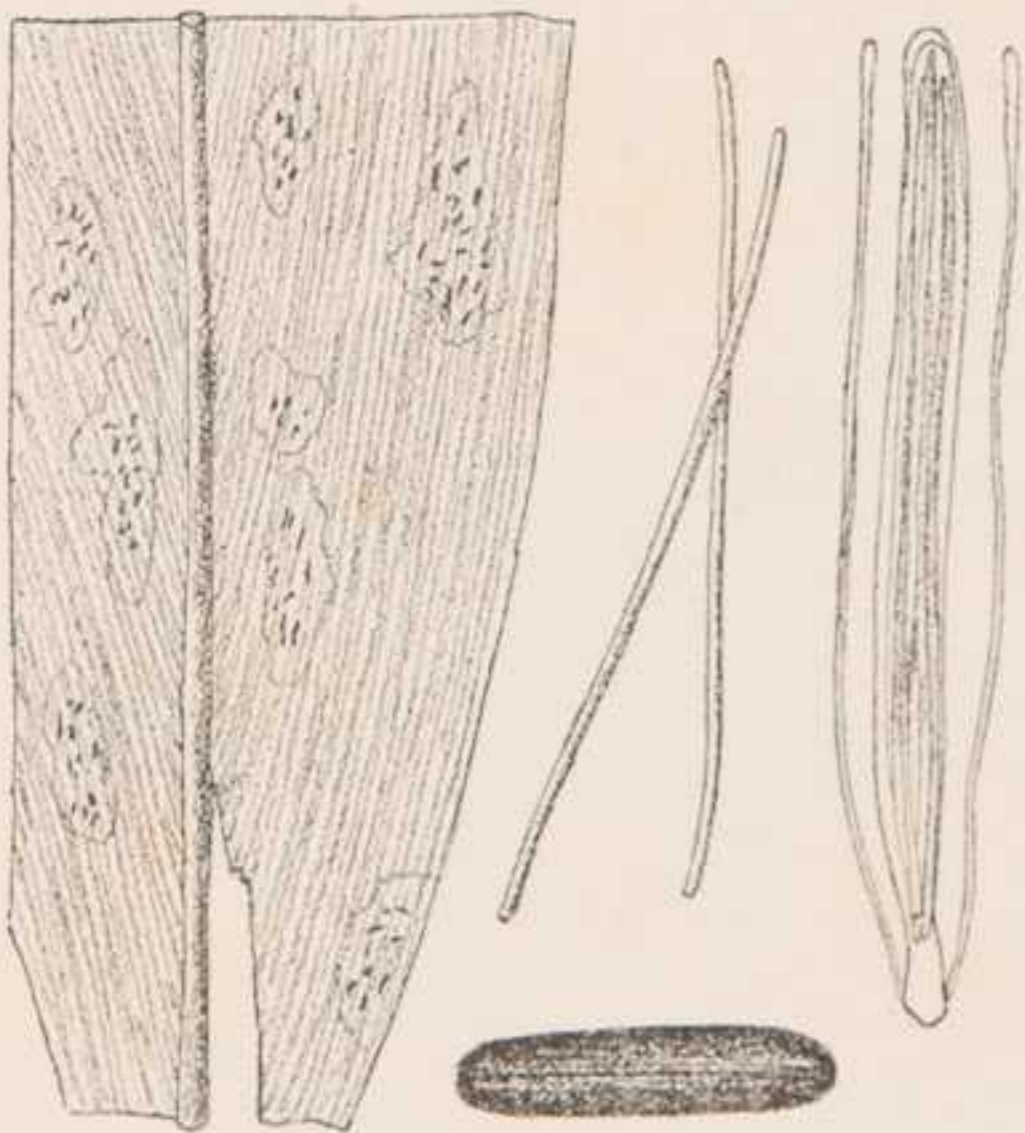

3. *Lophodermium javanicum* Penz. et Sacc.

4. *Lophodermium Raapianum* Penz. et Sacc.



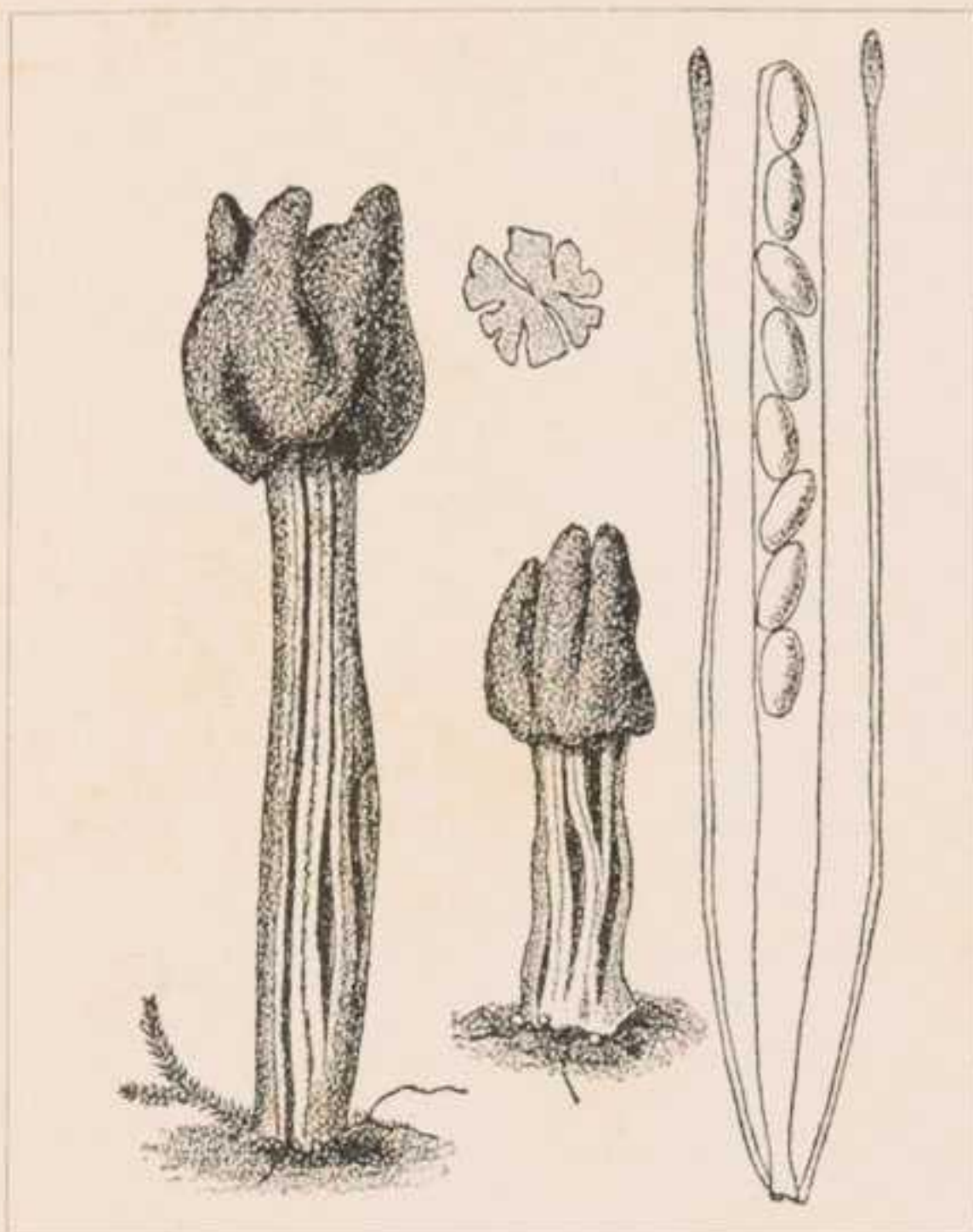

1. *Helvella lacunosa* Afzel. subsp. *javanica*  
Penz. et Sacc.

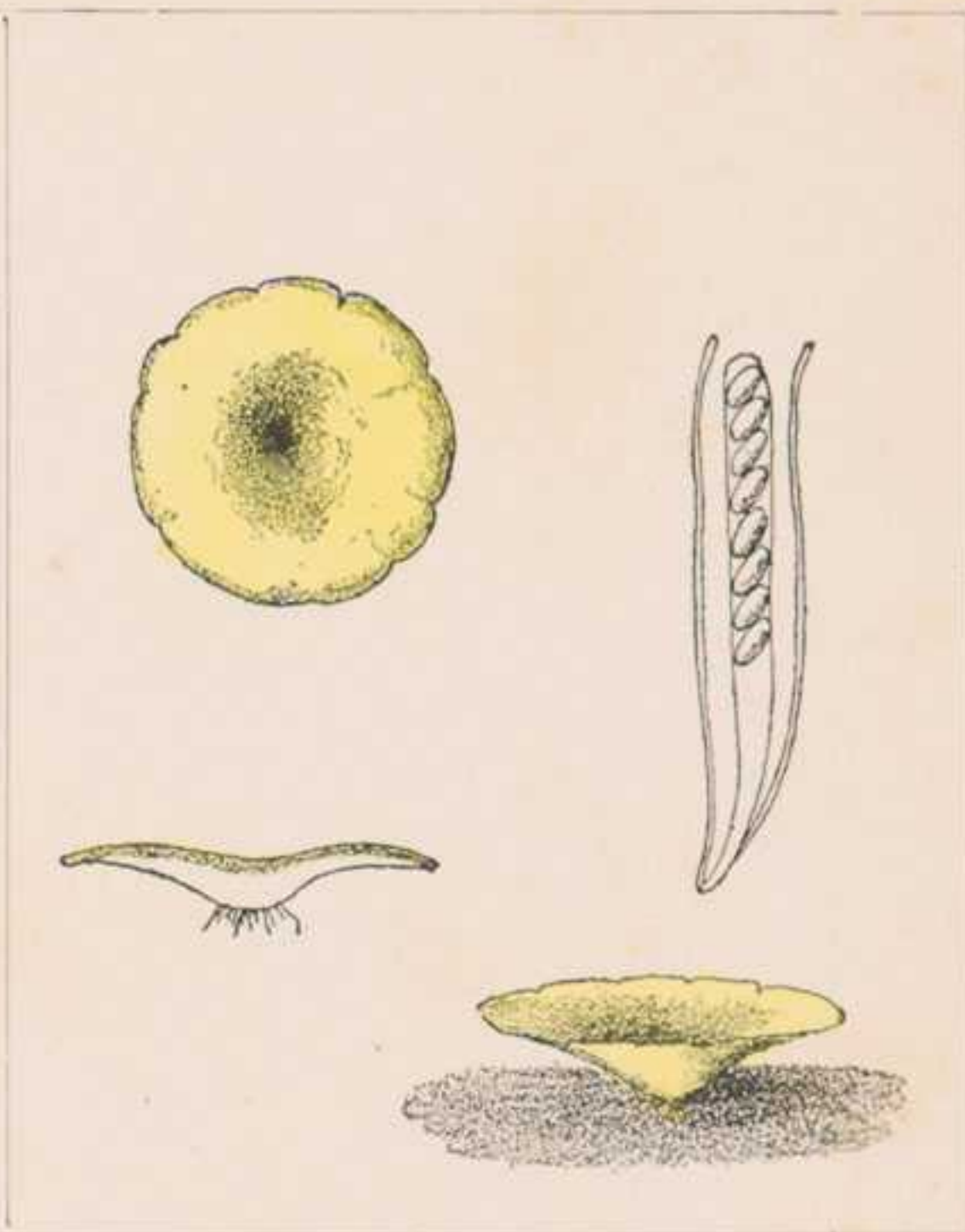

2. *Peziza citrina* Penz. et Sacc. n. sp.

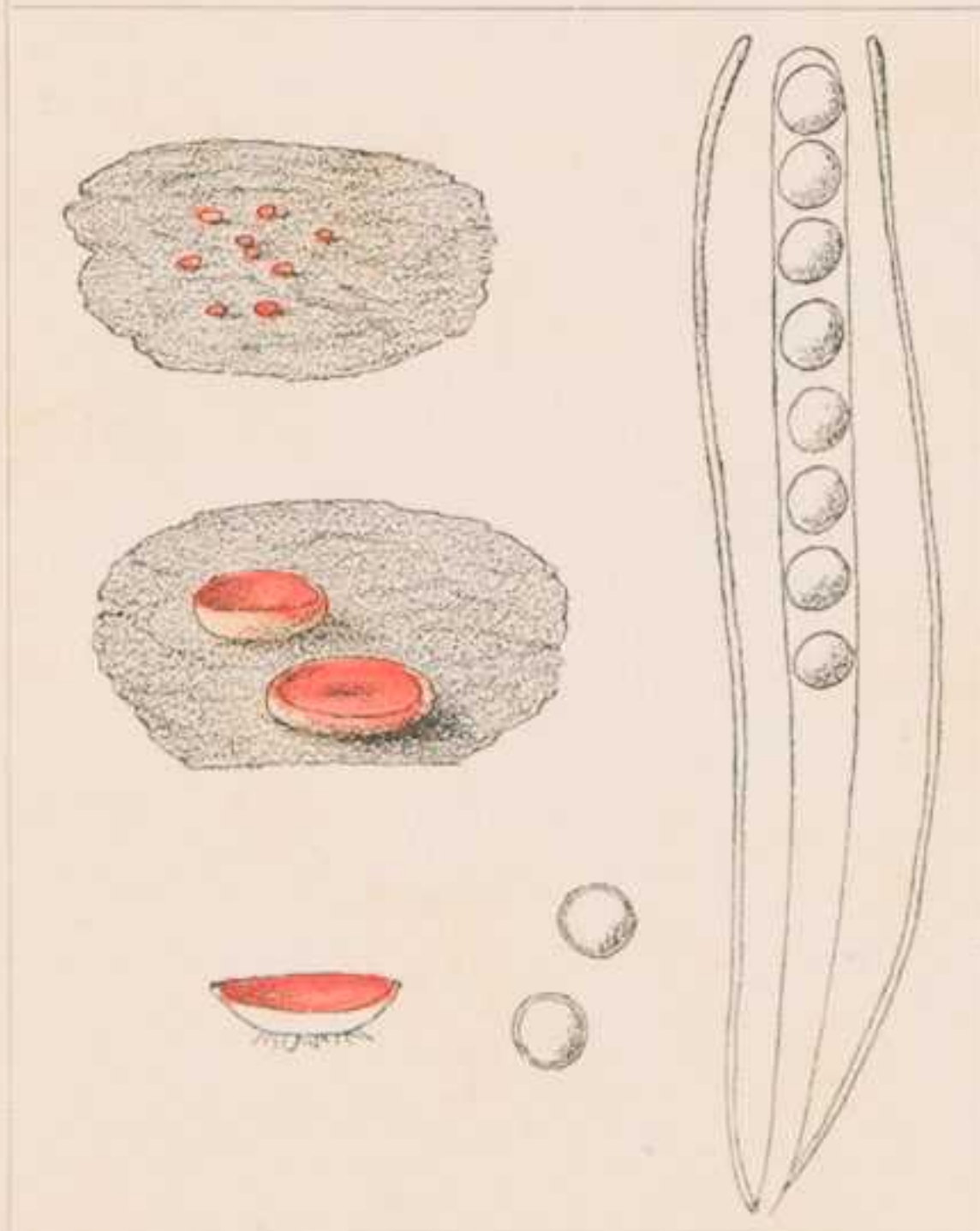

3. *Barlaeina convexella* Sacc. subsp. *tjibodensis*  
Penz. et Sacc.

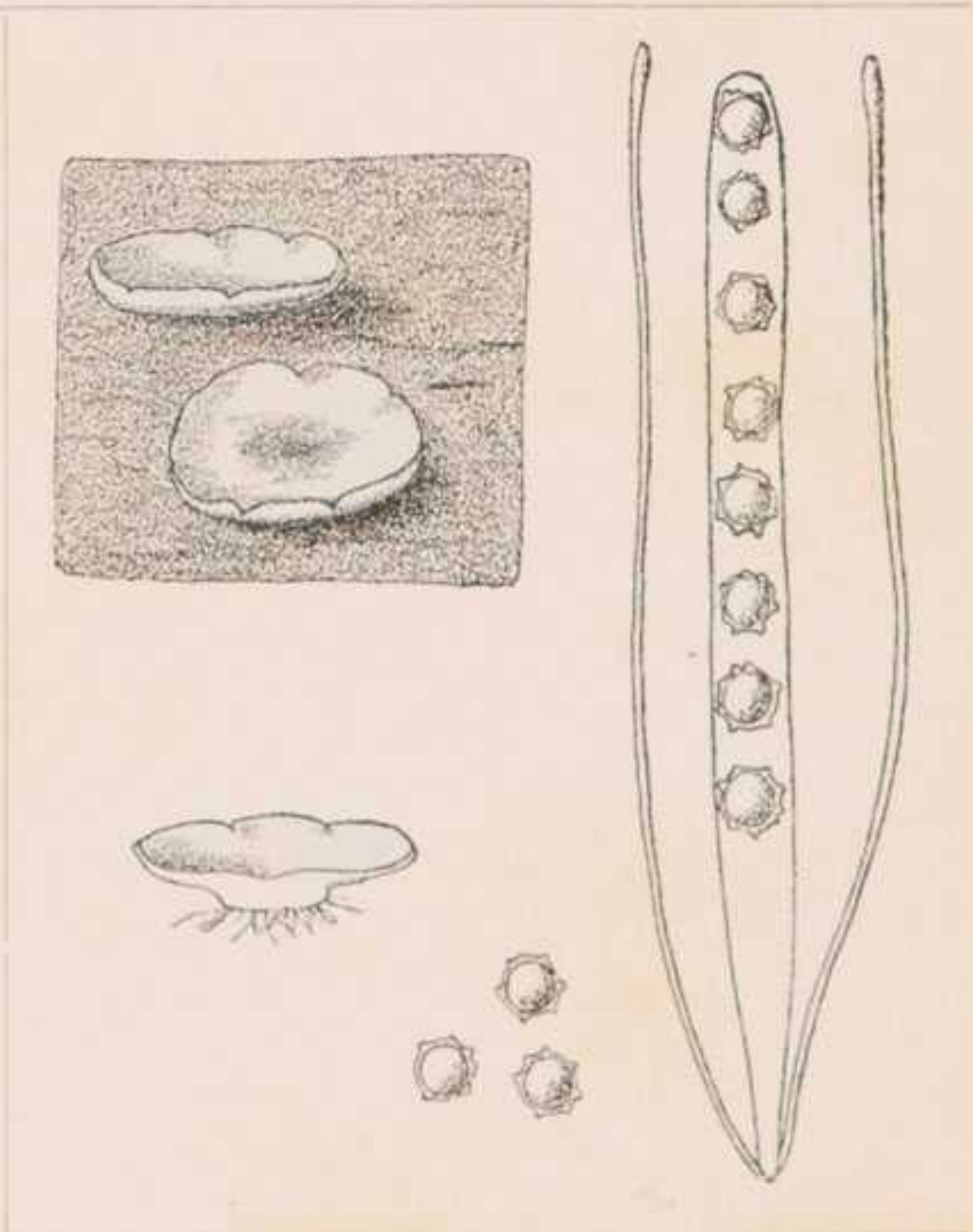

4. *Barlaeina albo-coerulescens* Penz. et Sacc.

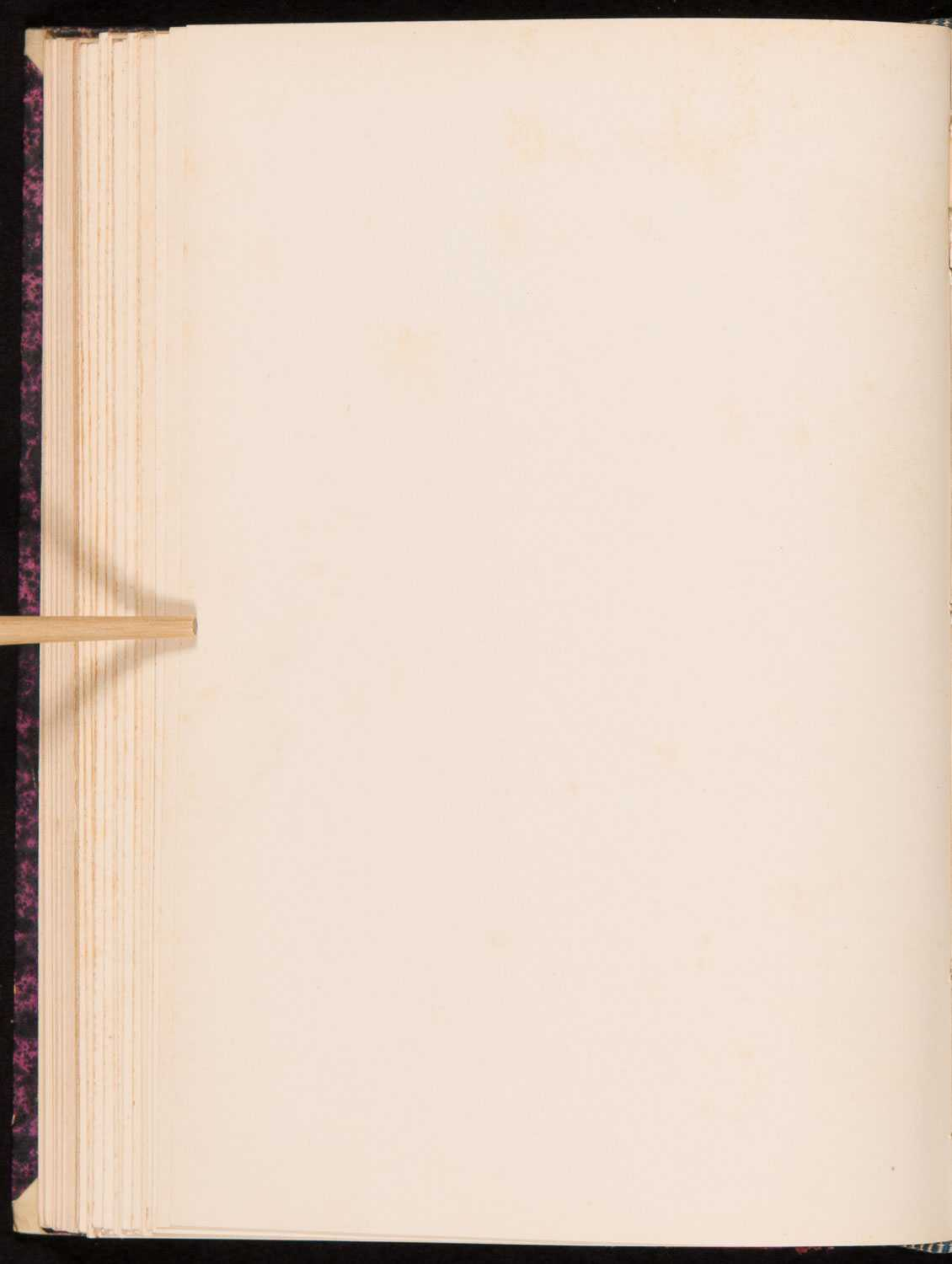

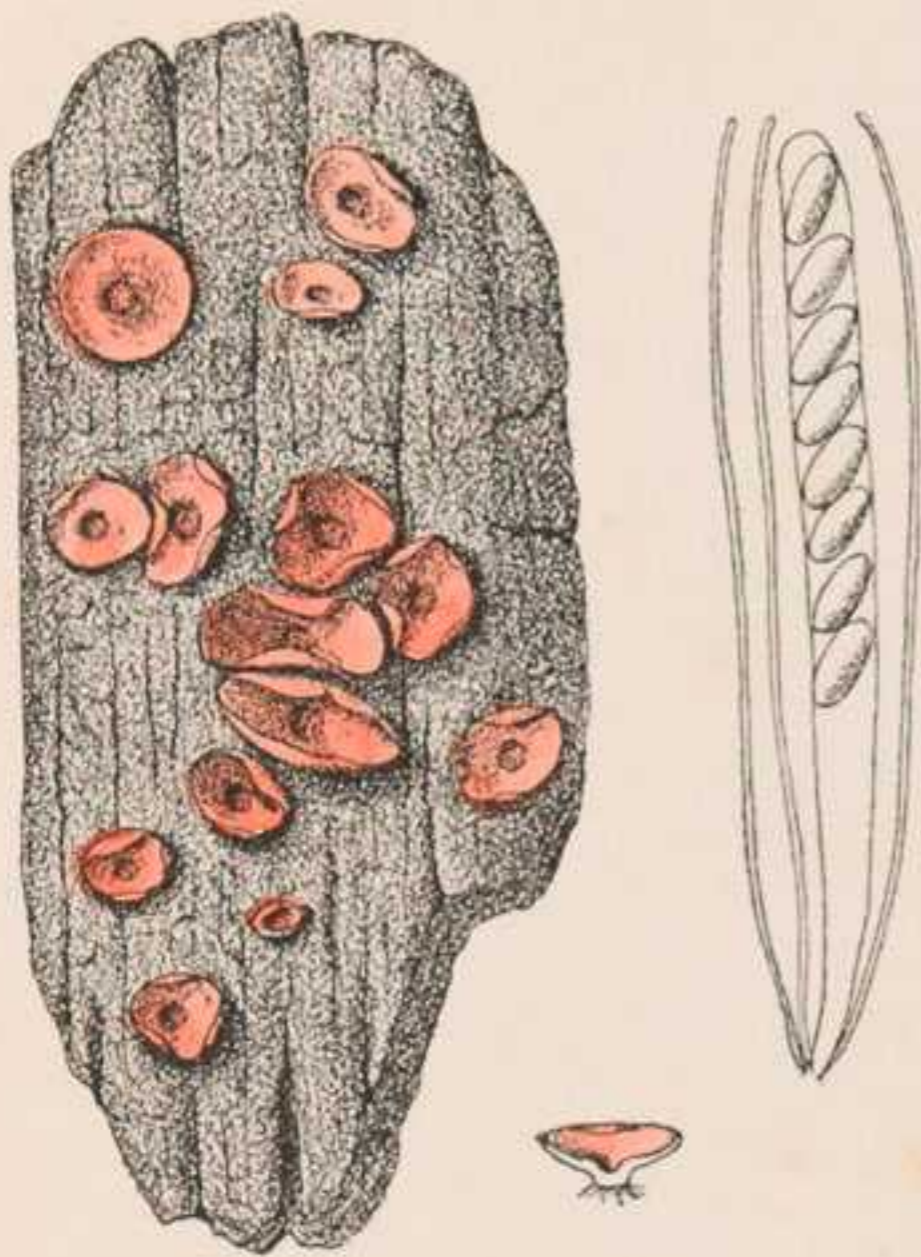

1. *Humaria umbilicata* Penz. et Sacc.

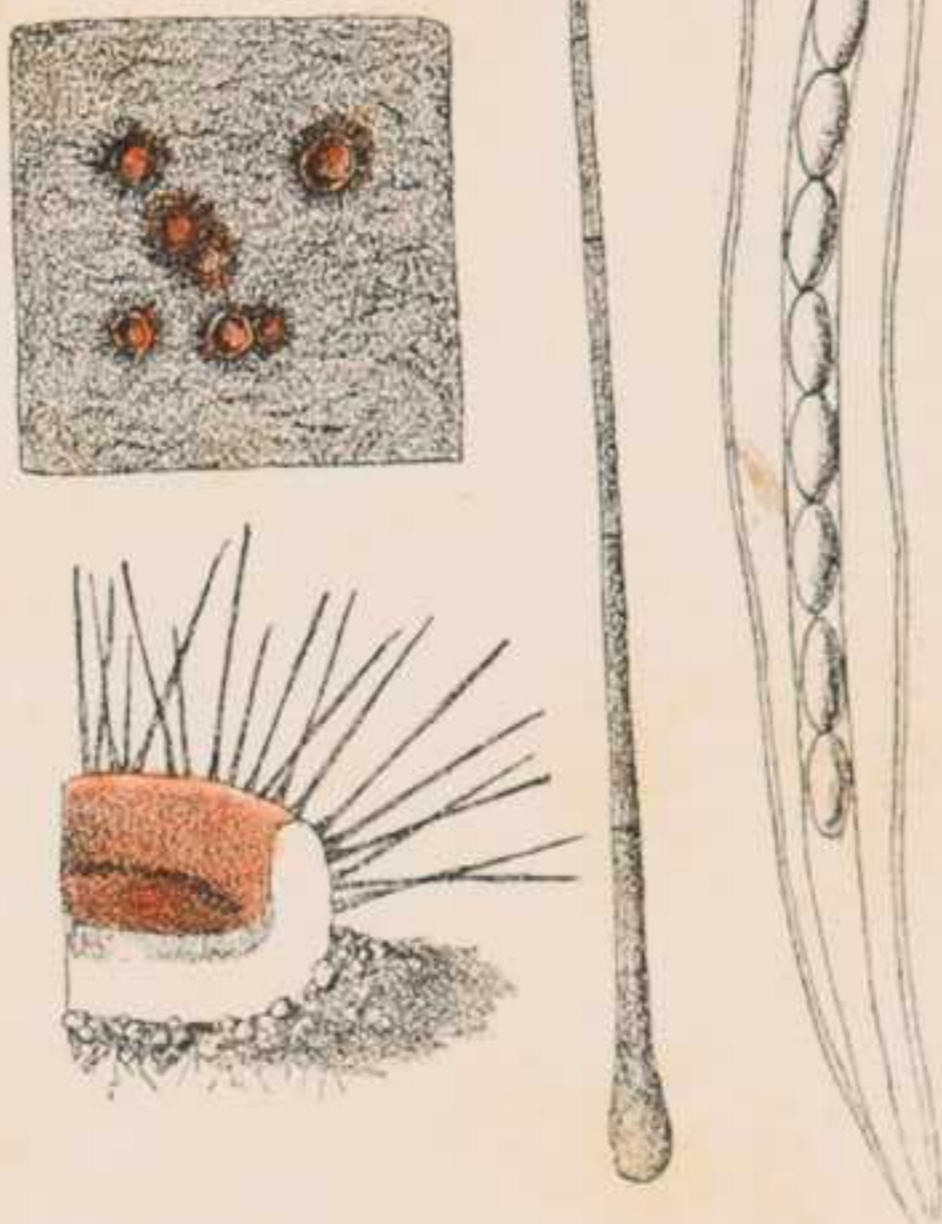

2. *Lachnea longiseta* Penz. et Sacc.

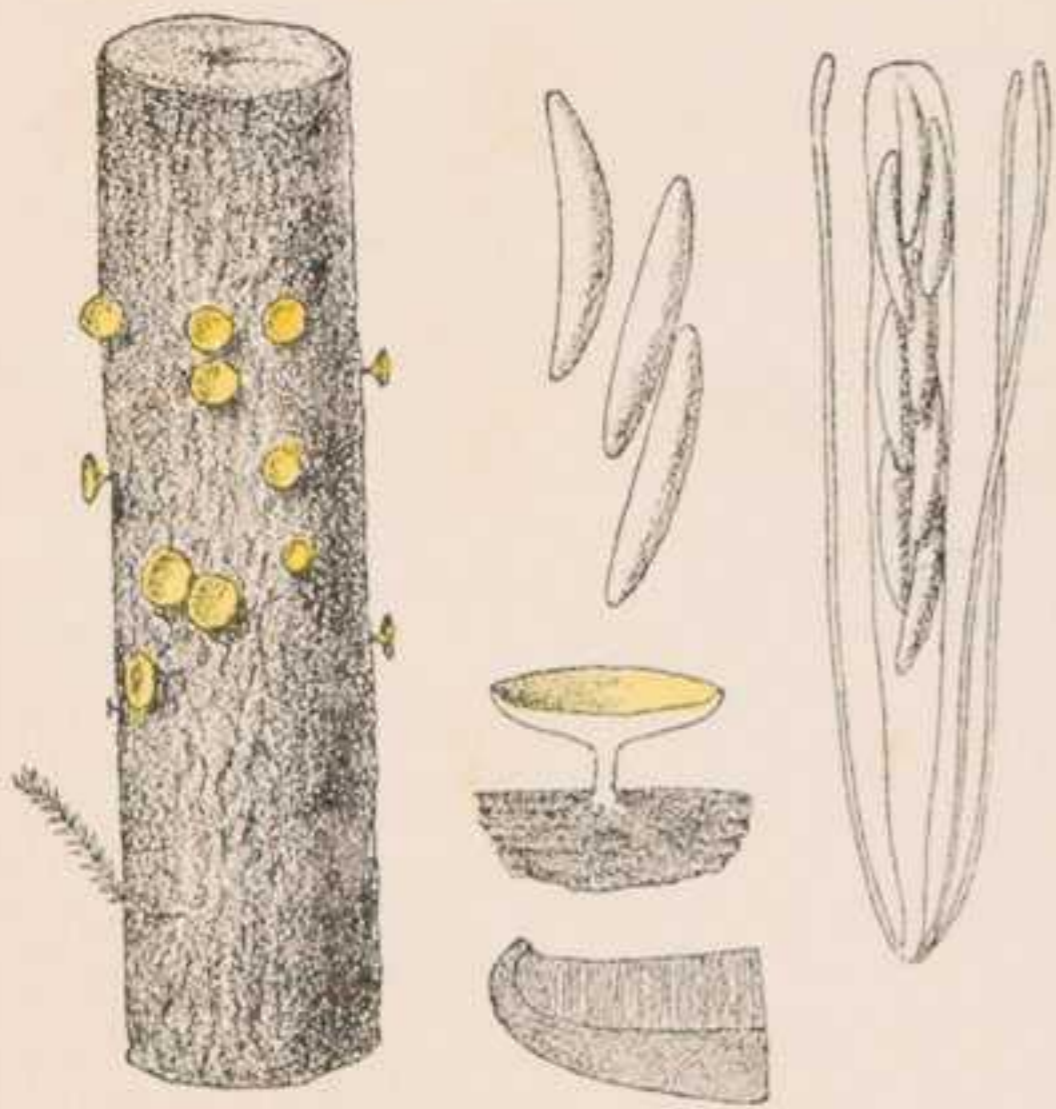

3. *Helotium subserotinum* P. Henn. et Nym.

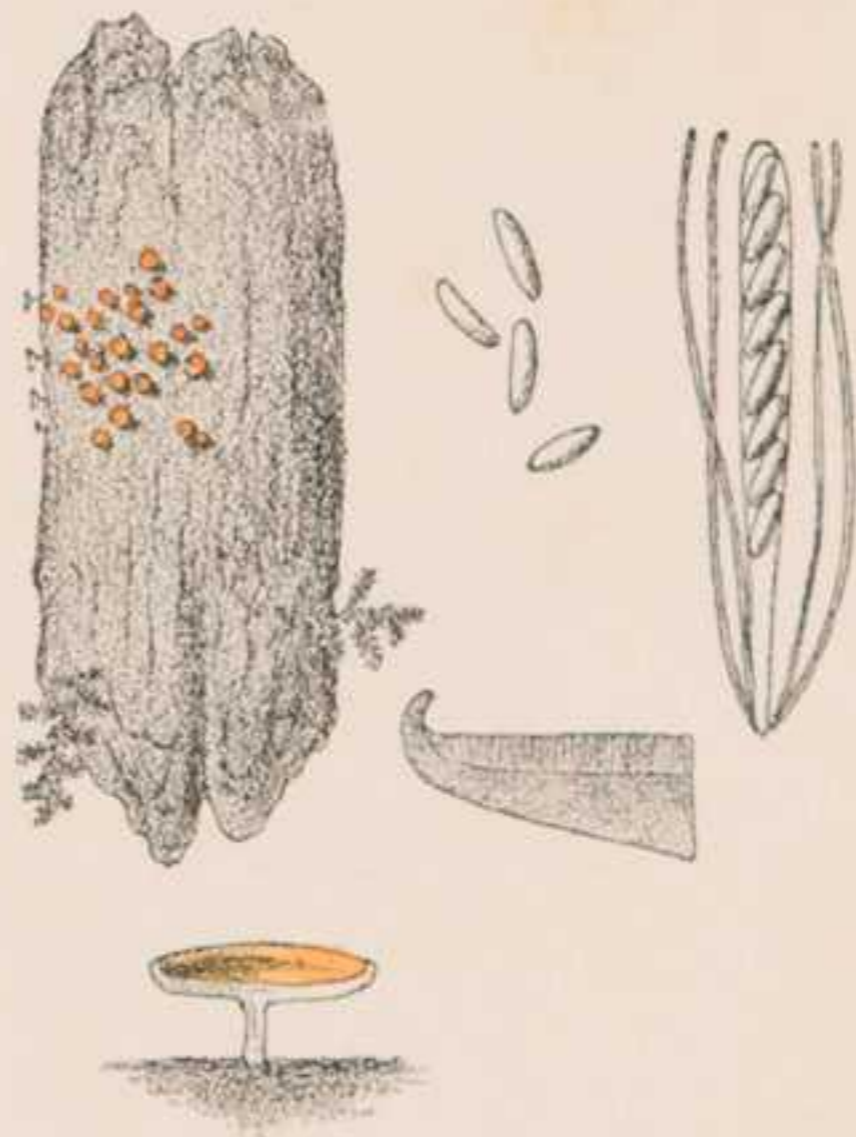

4. *Helotium javanicum* Penz. et Sacc.





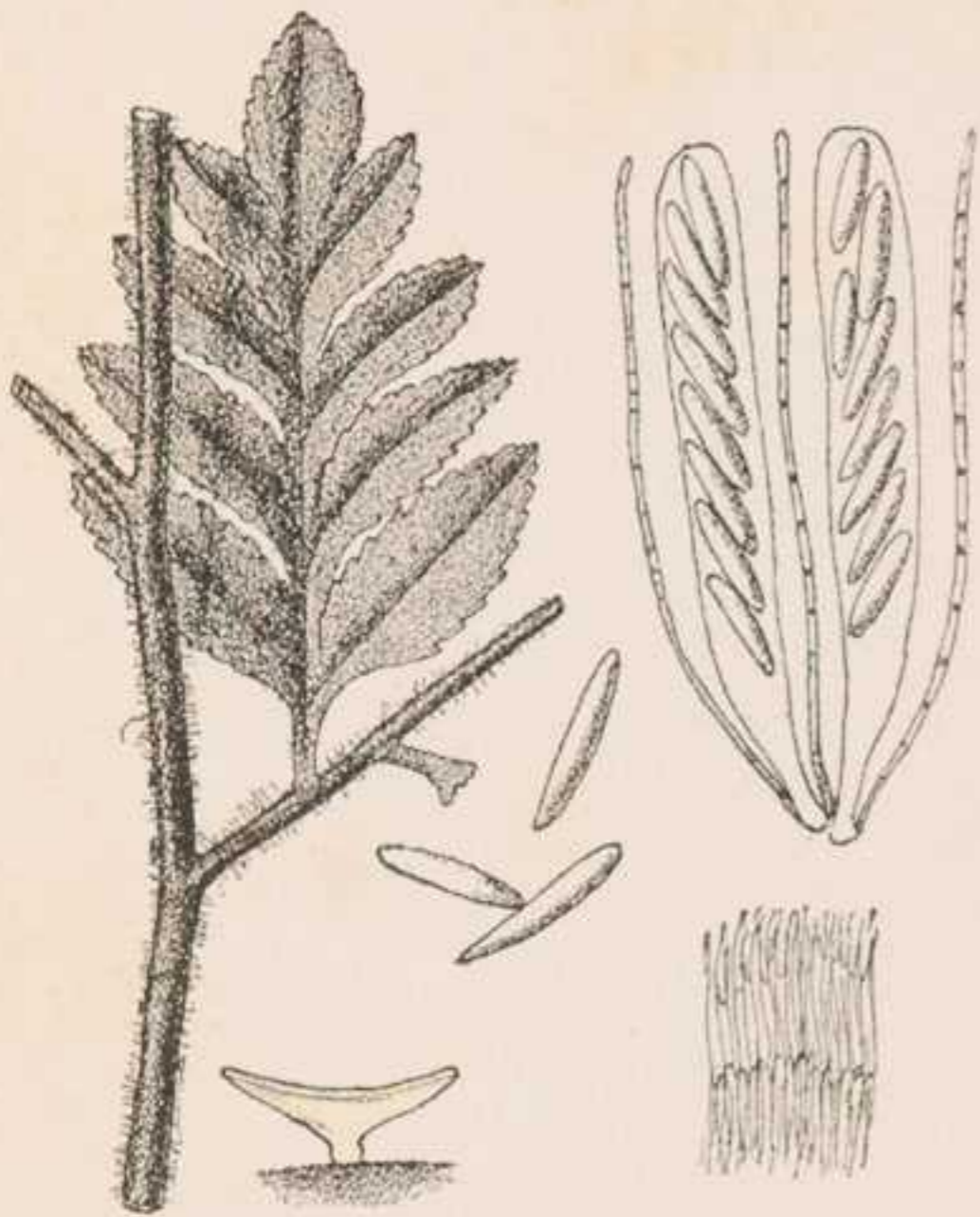

1. *Helotium pteridophilum* Penz. et Sacc.

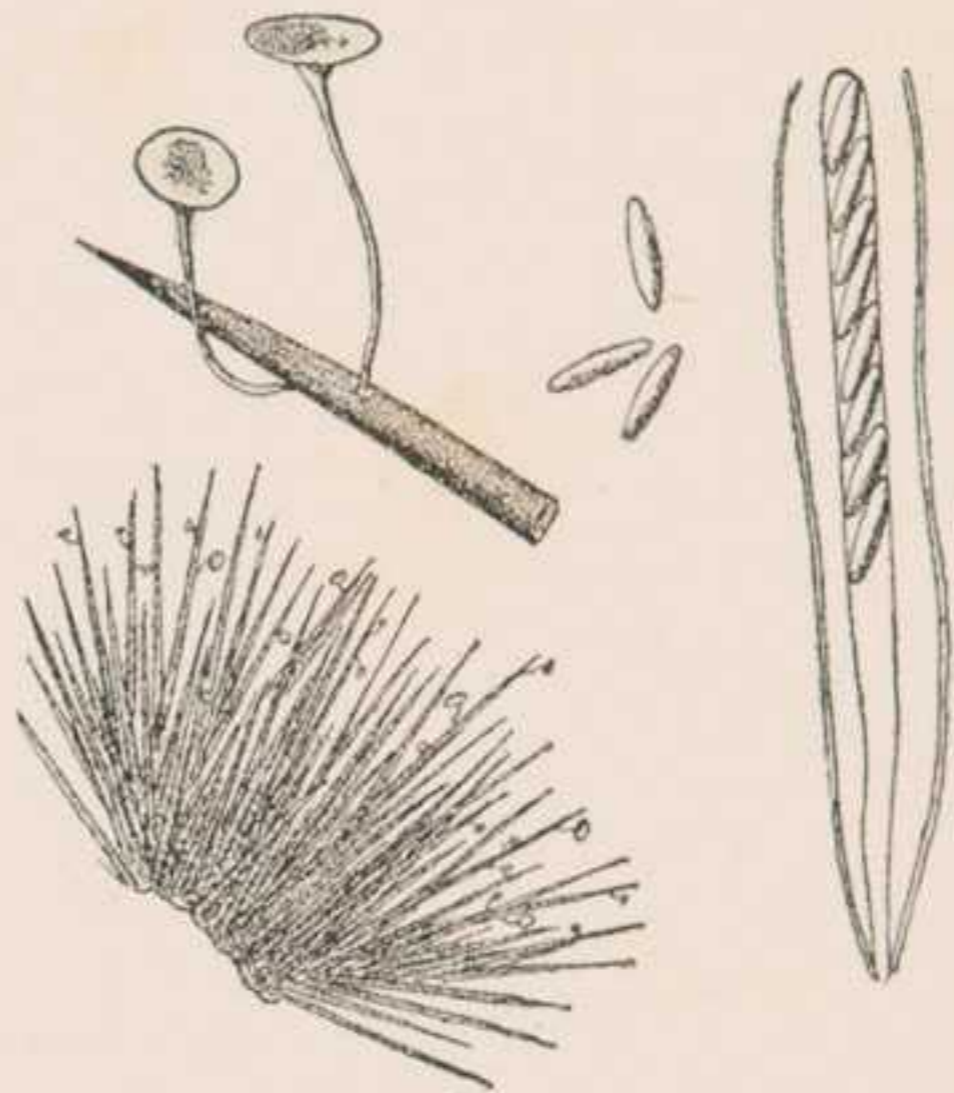

2. *Phialea glaucescens* Penz. et Sacc.

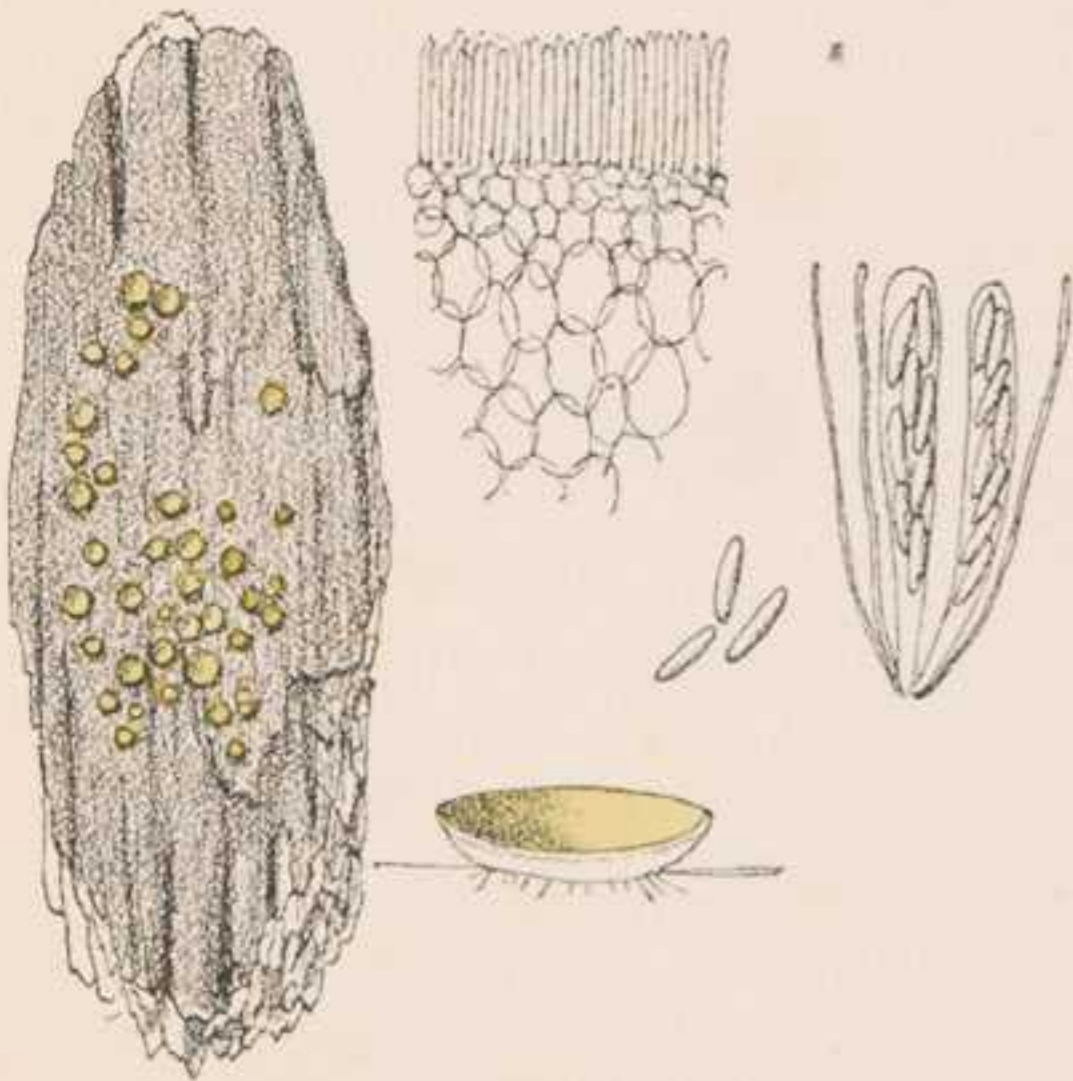

3. *Mollisia viridulo-mellea* Penz. et Sacc.

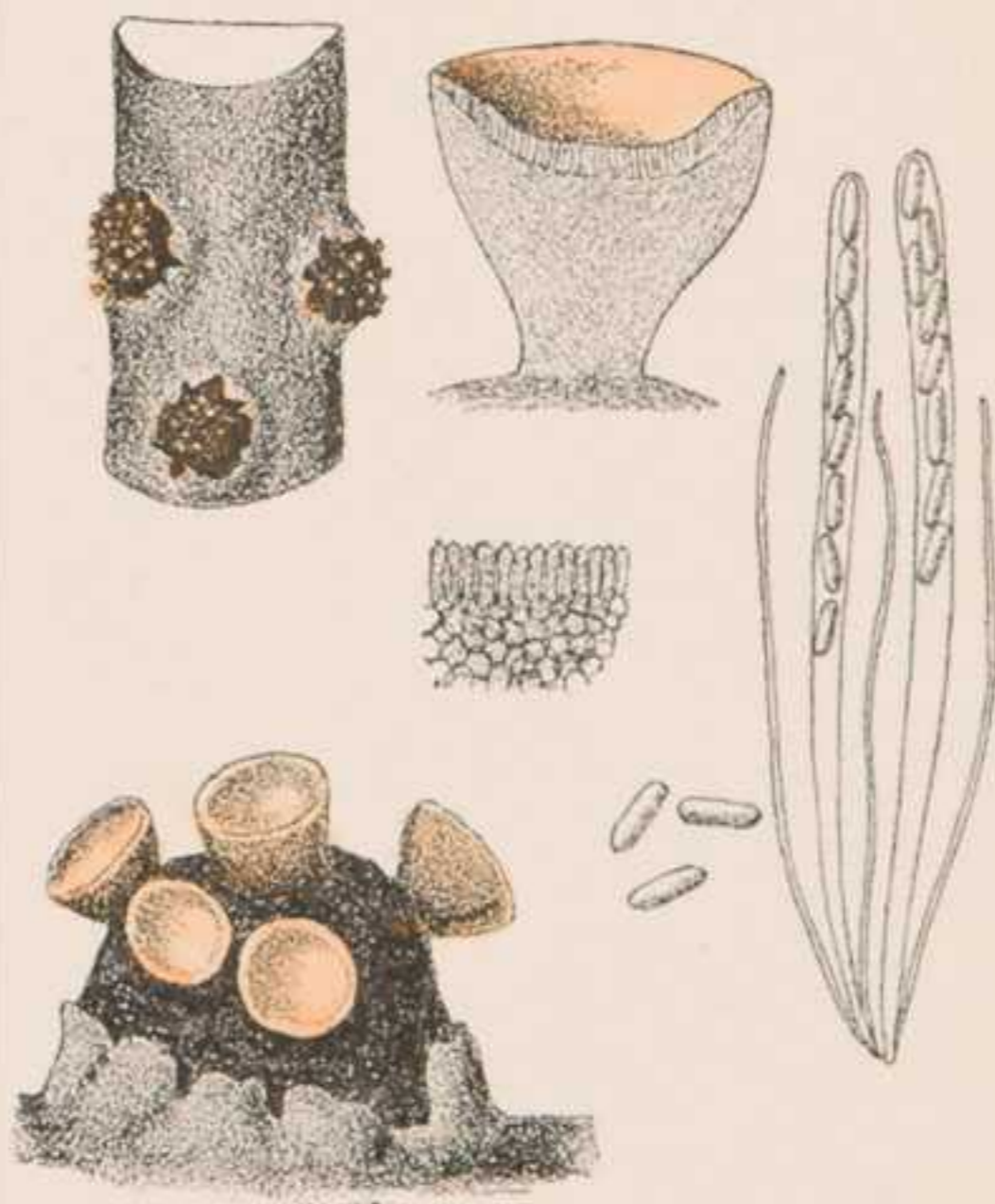

4. *Mollisia obconica* Penz. et Sacc.



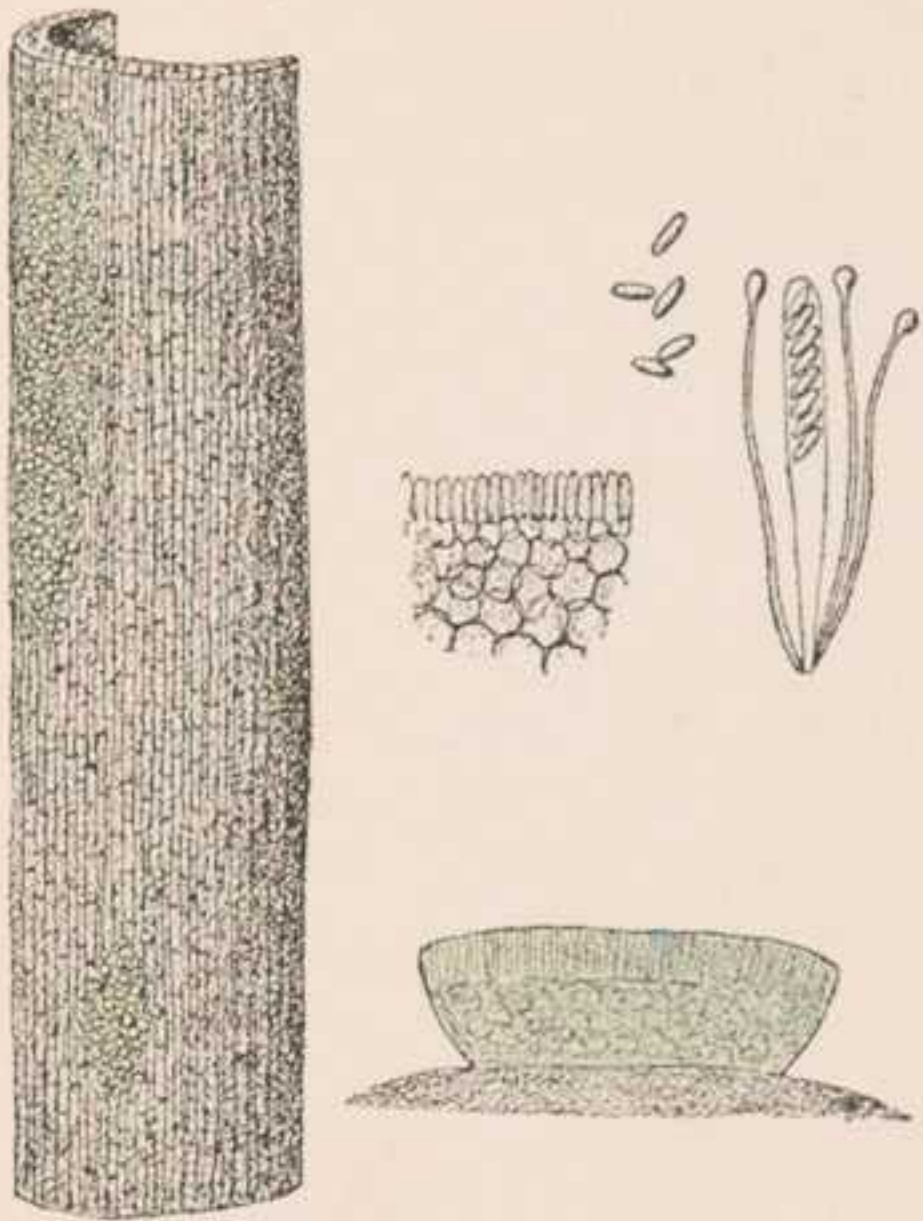

1. *Mollisia orbilioides* Penz. et Sacc.

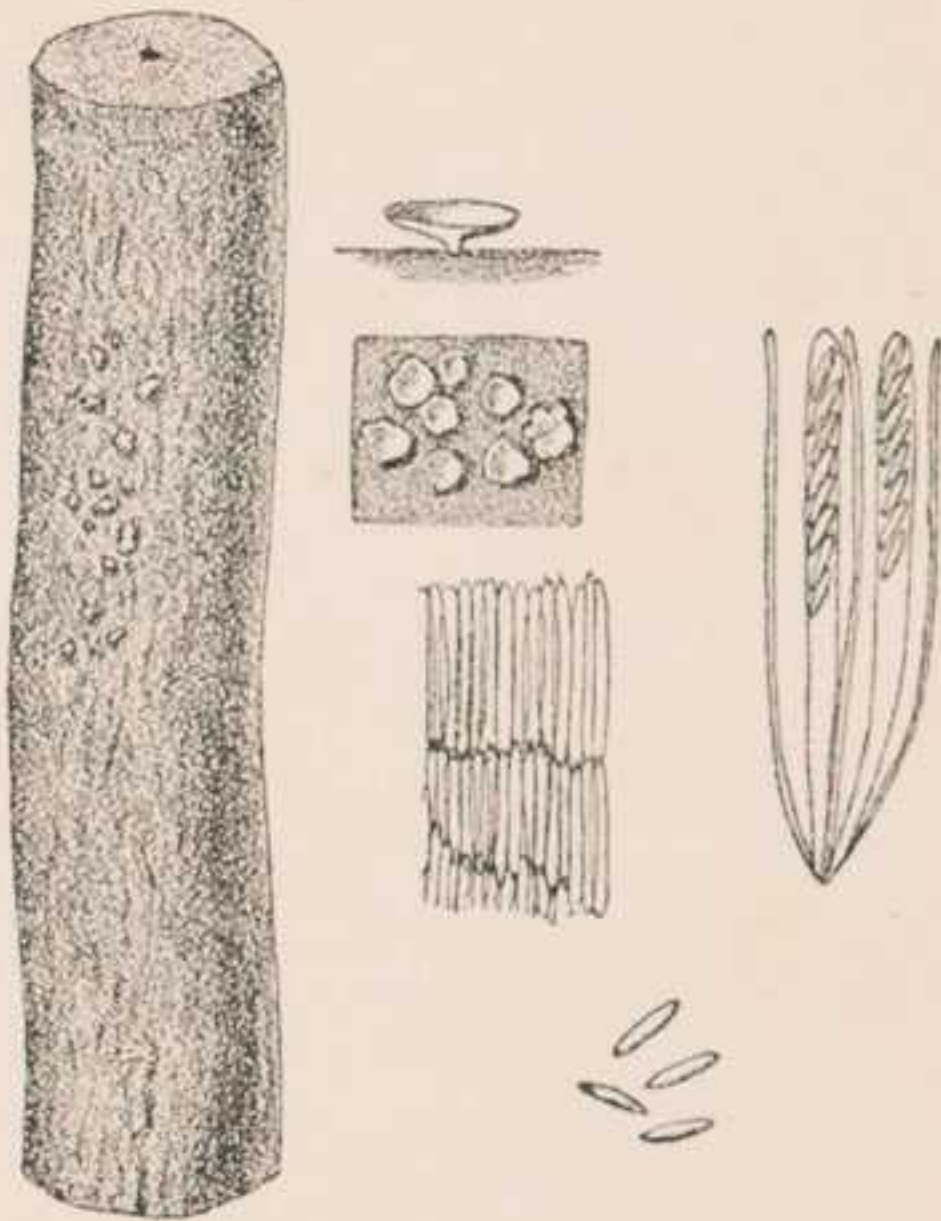

2. *Pezizella glaberrima* Penz. et Sacc.

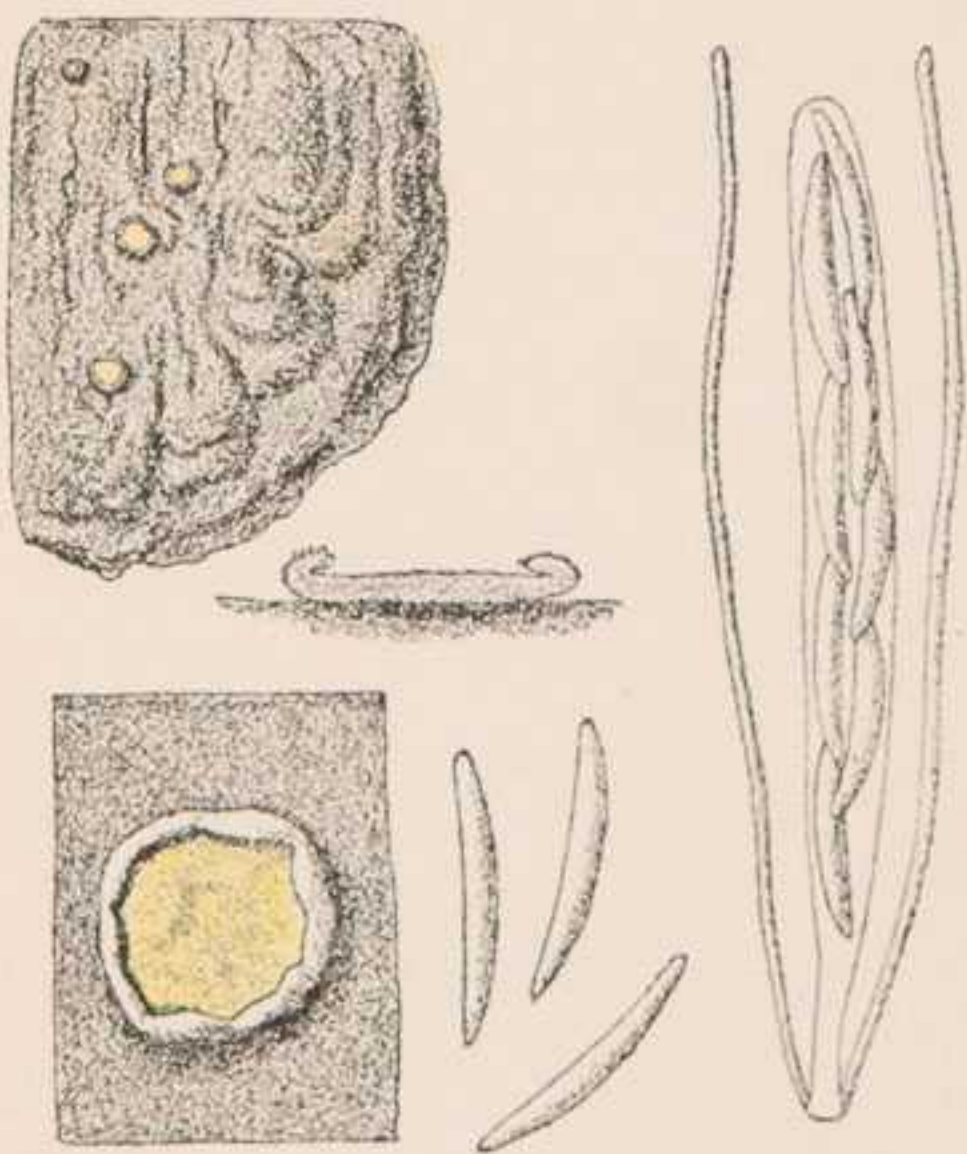

3. *Pezizella subceracella* Penz. et Sacc.

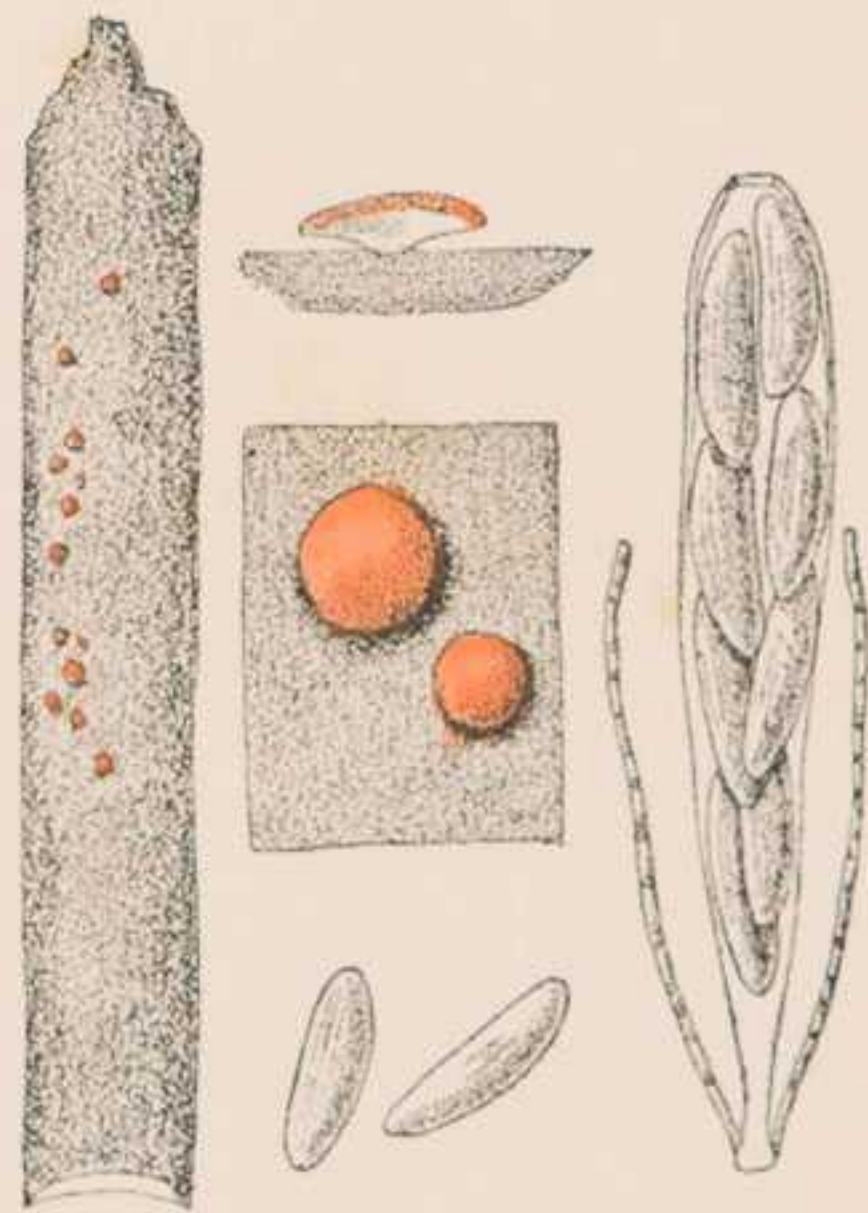

4. *Pezizella convexella* Penz. et Sacc.

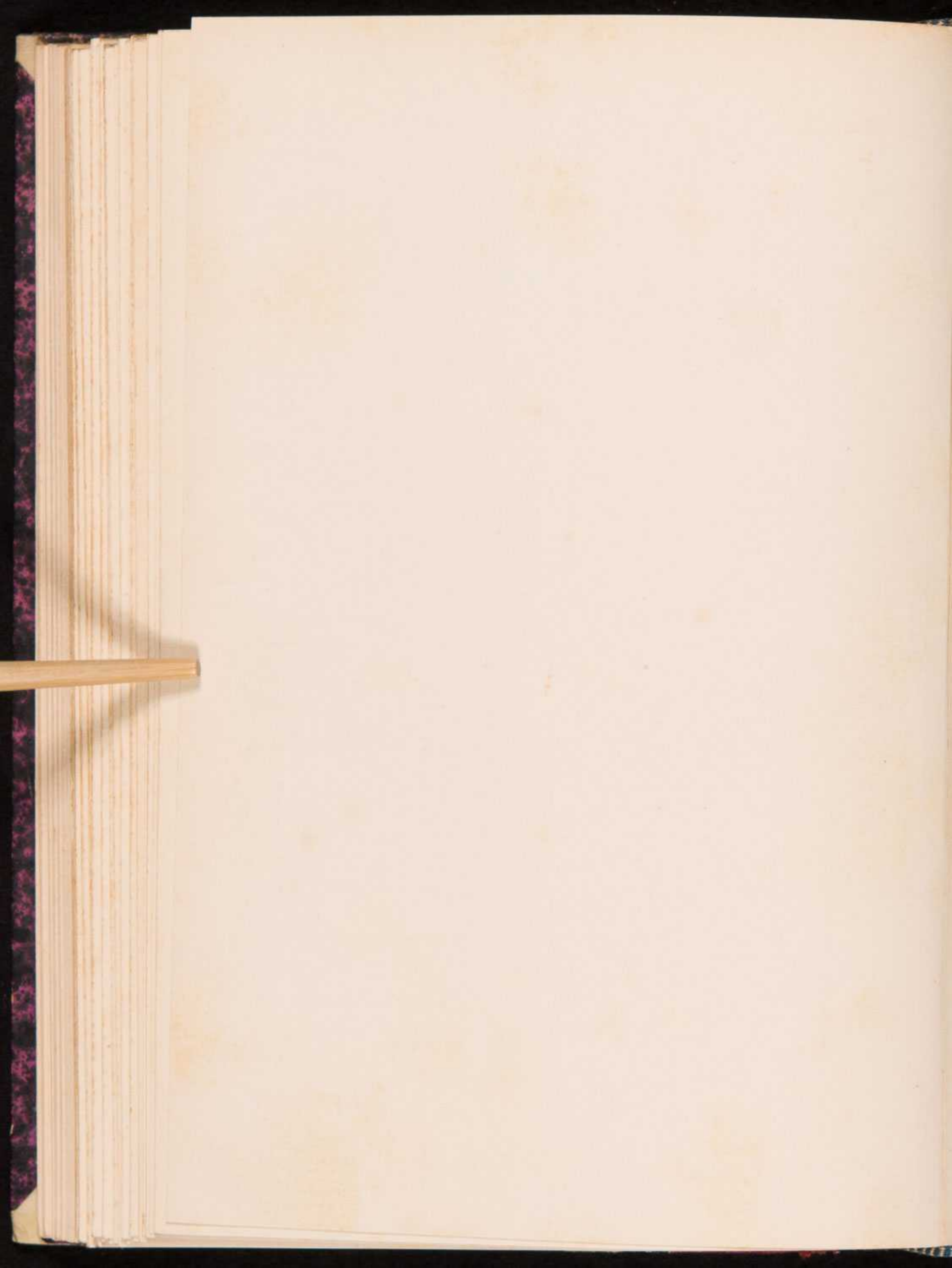

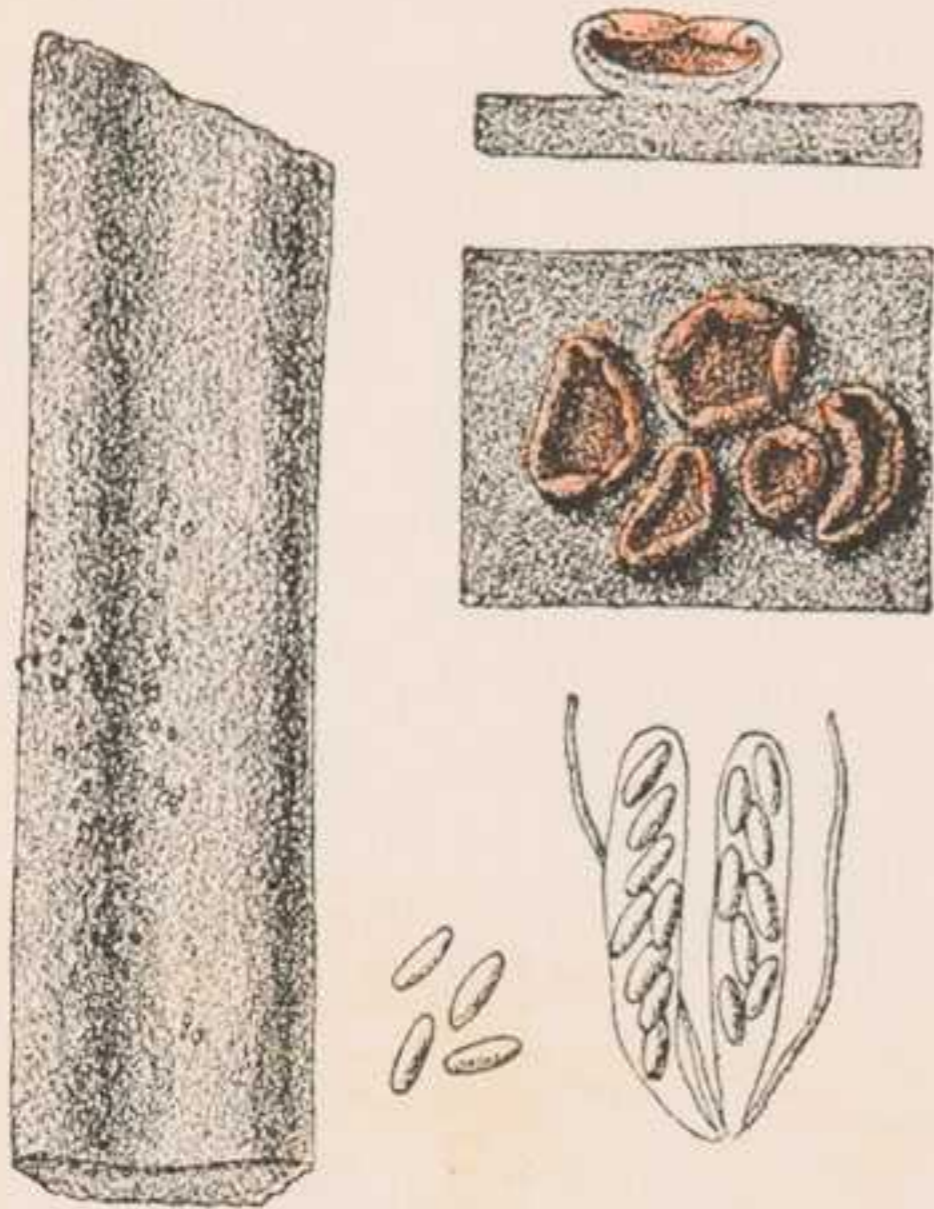

1. *Pezizella isabellino-rufa* Penz. et Sacc.

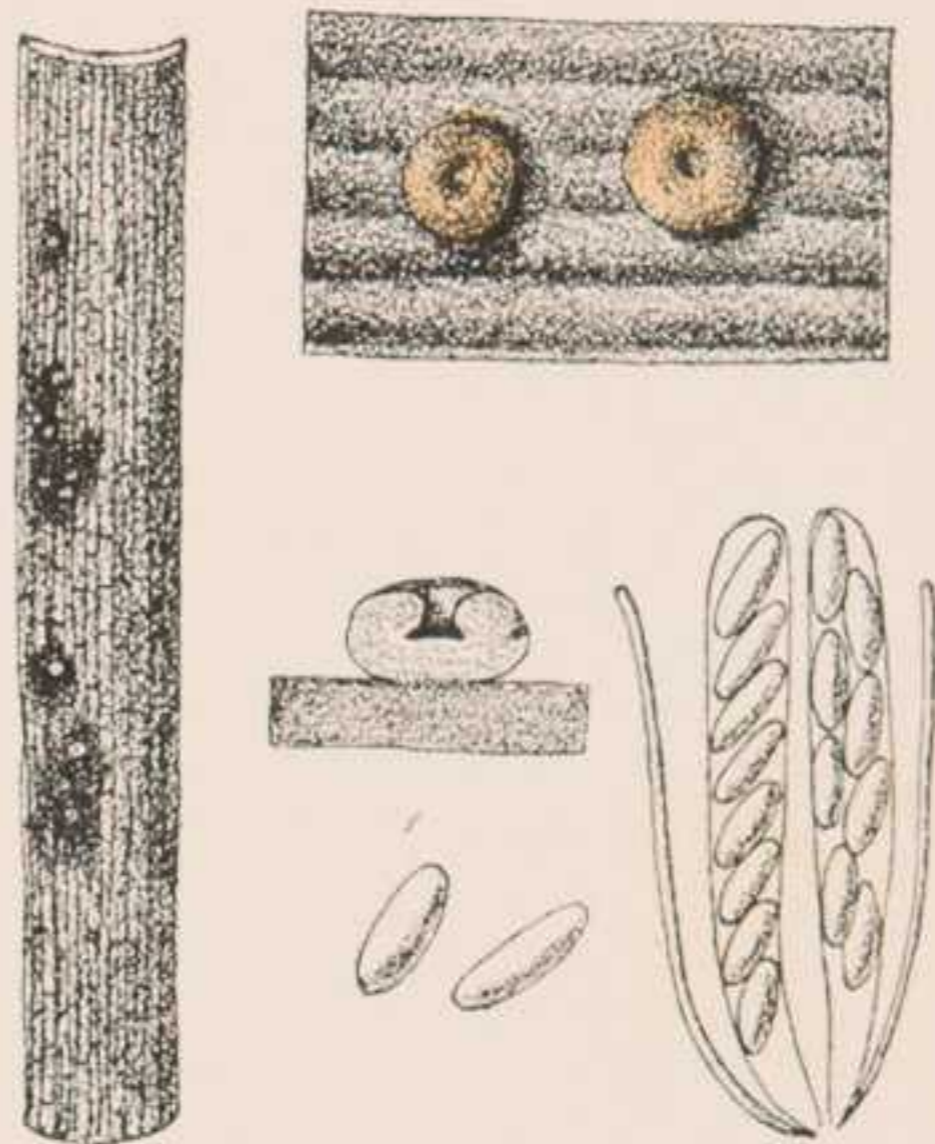

2. *Pezizella armeniaca* Penz. et Sacc.

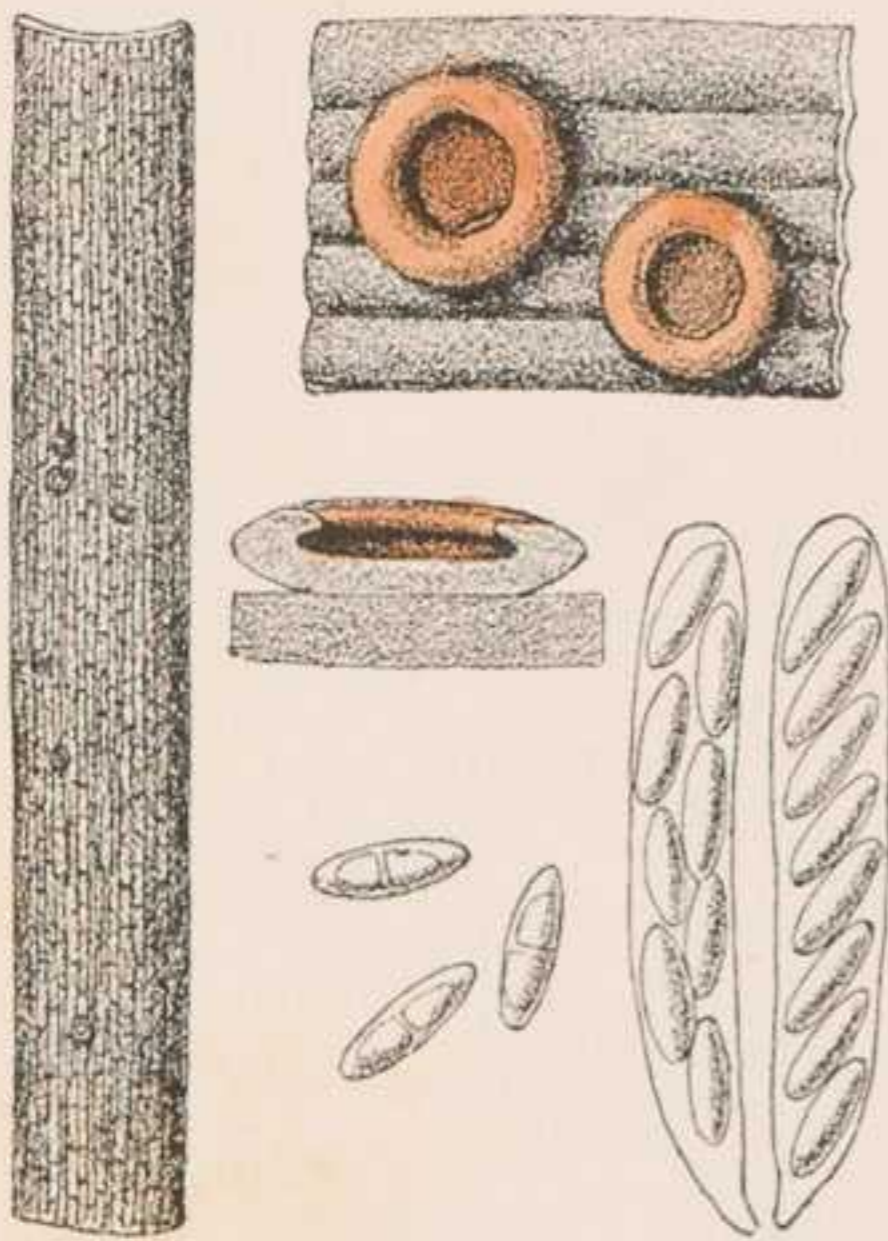

3. *Pezizella tjibodensis* Penz. et Sacc.

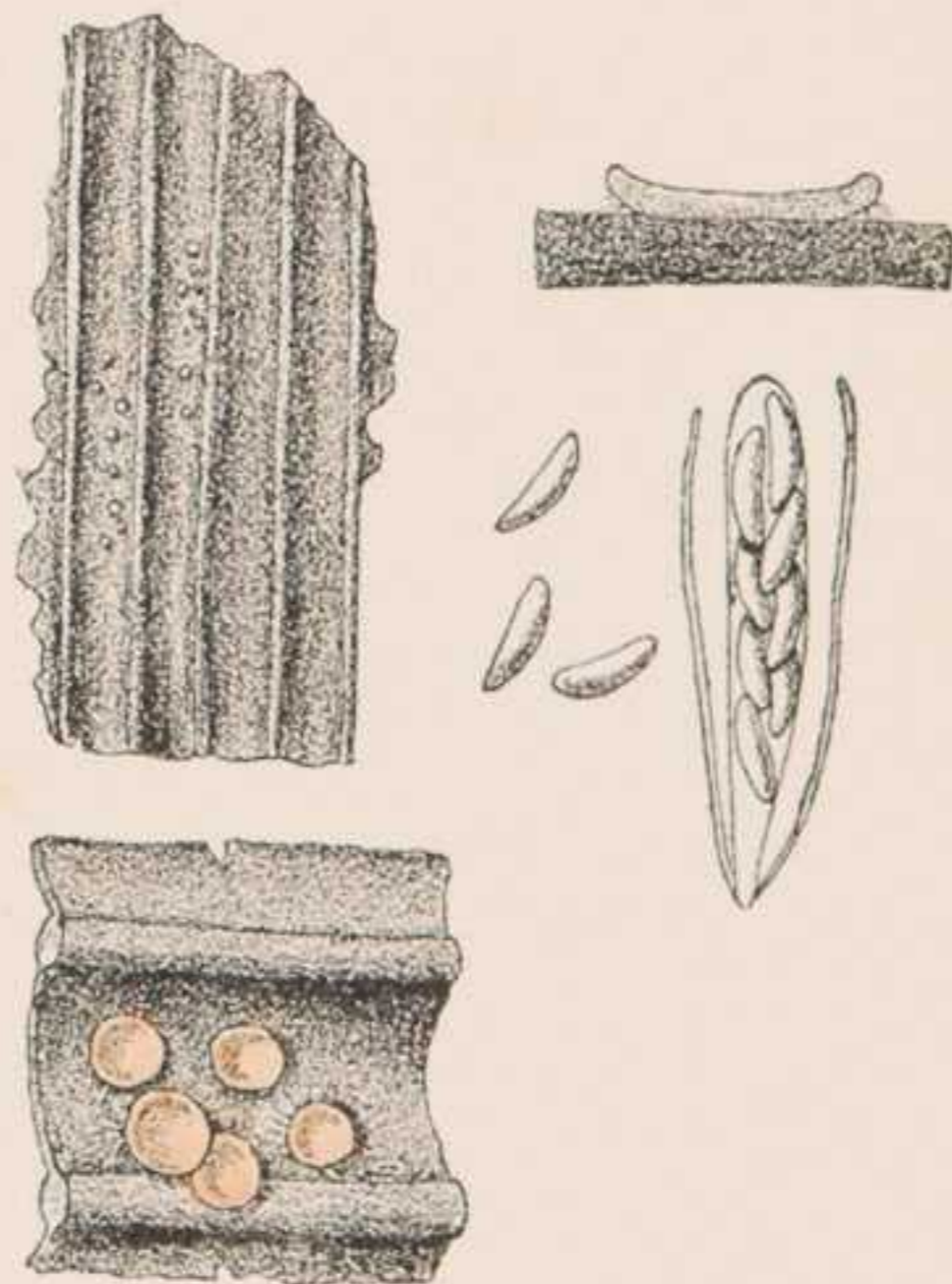

4. *Pezizella avellanea* Penz. et Sacc.



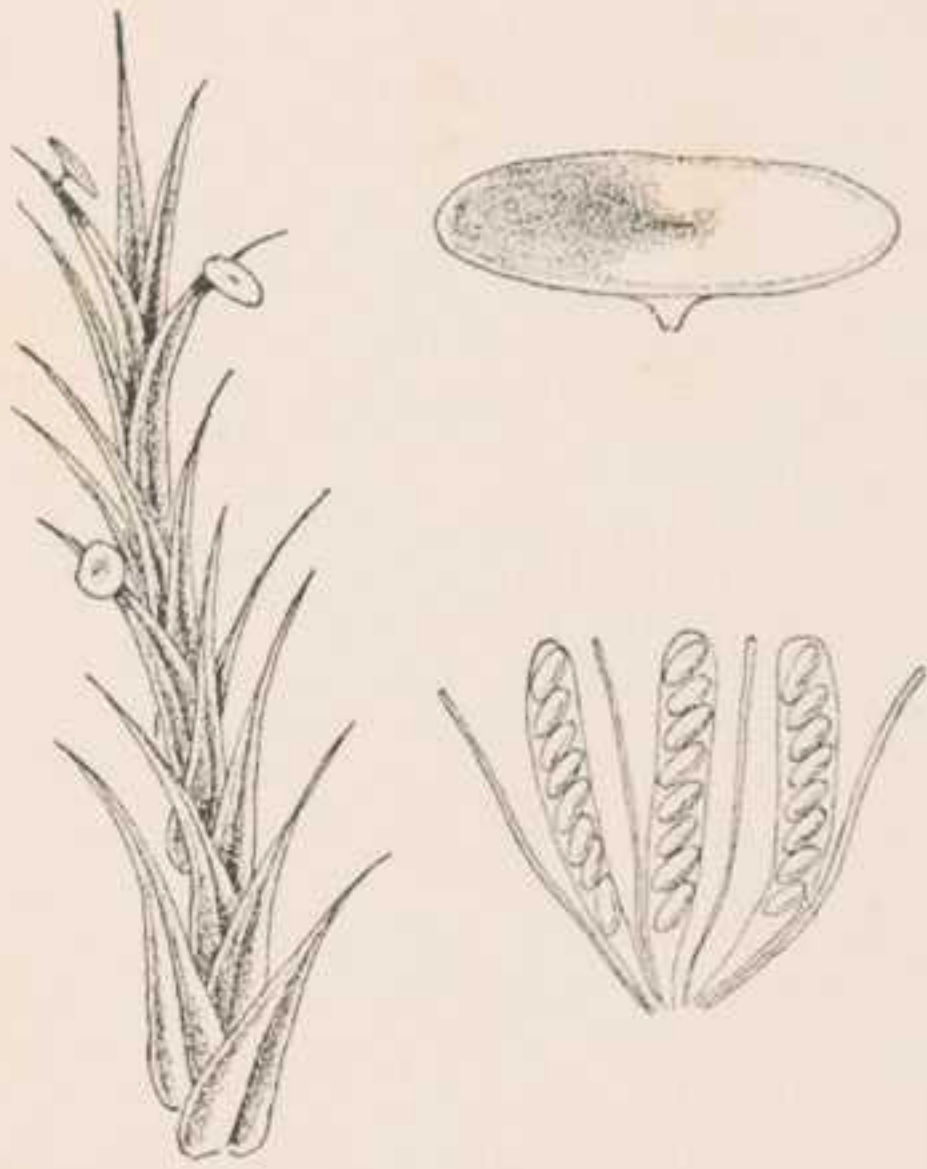

1. *Pezizella epibrya* Penz. et Sacc.



2. *Pseudohelotium Microcenangium* Penz. et Sacc.

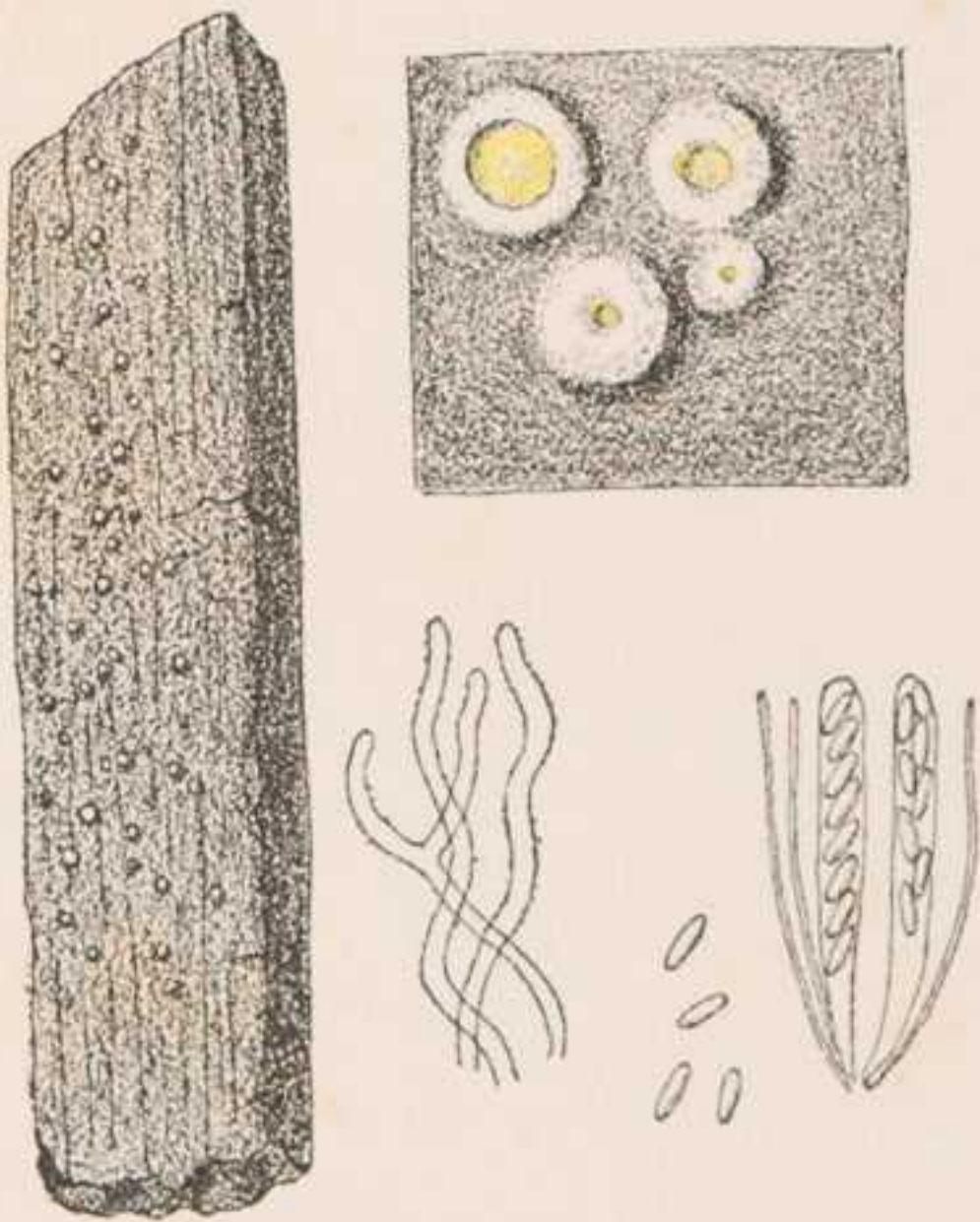

3. *Trichopeziza citrino-alba* Penz. et Sacc.

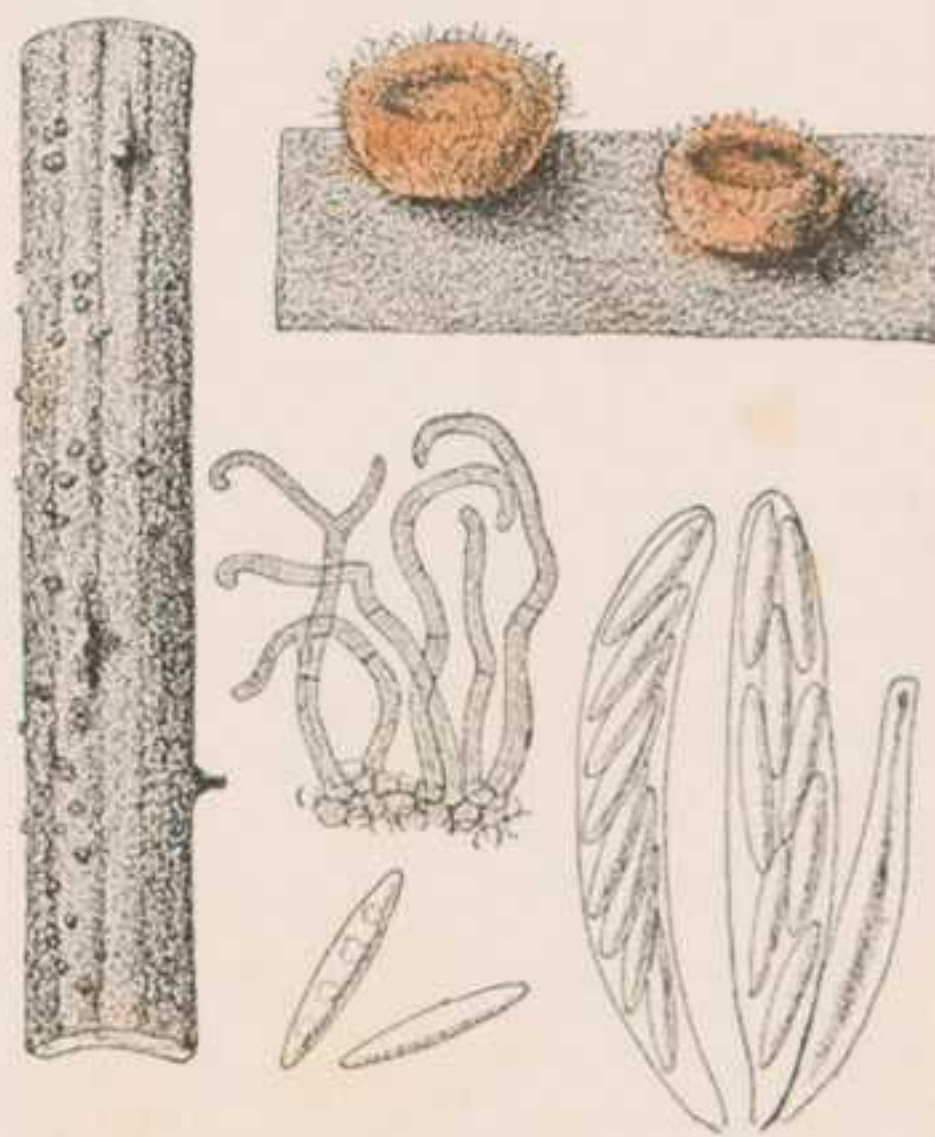

4. *Trichopeziza melleo-rufa* Penz. et Sacc.





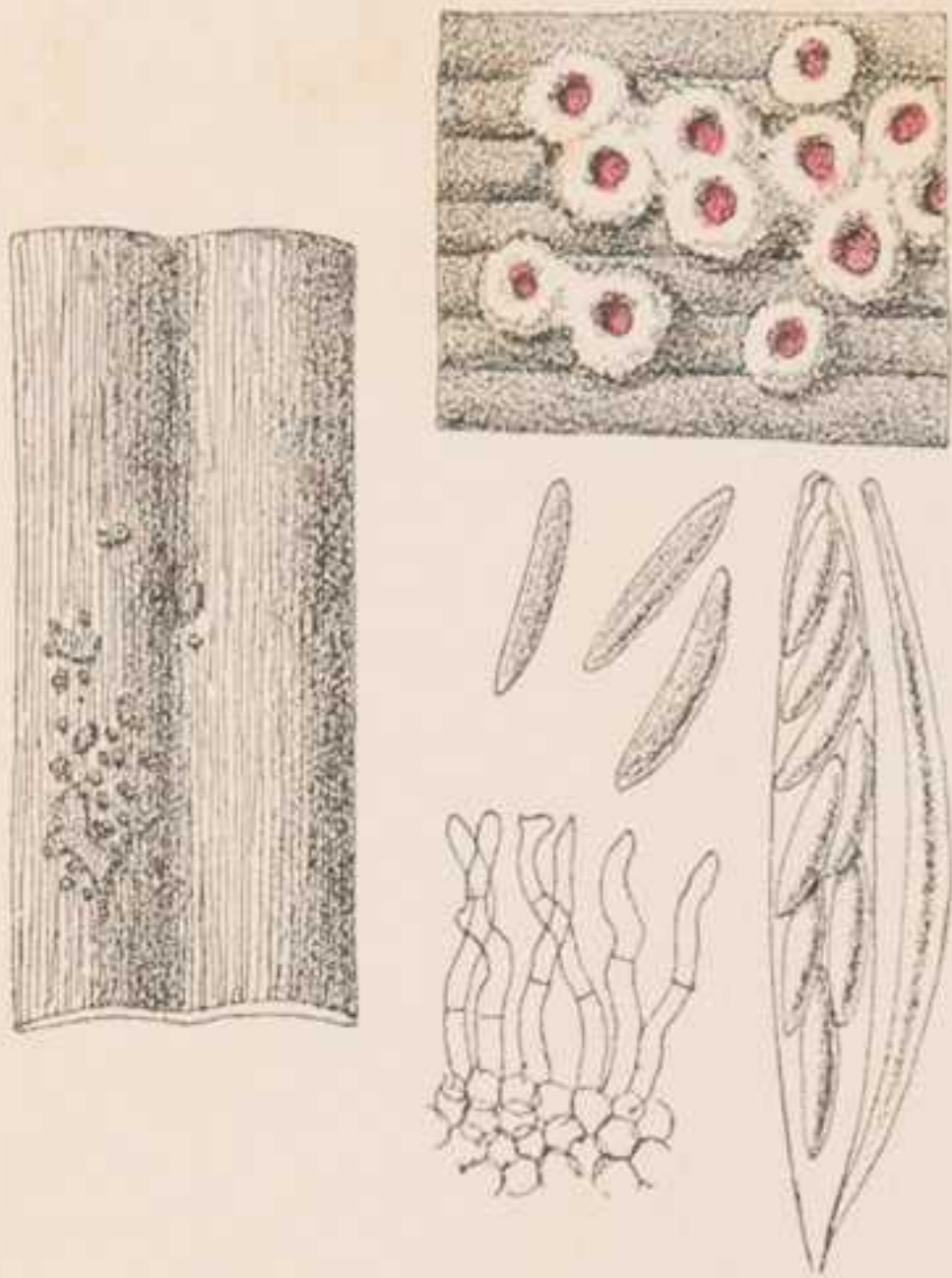

1. *Trichopeziza porioides* Penz. et Sacc.

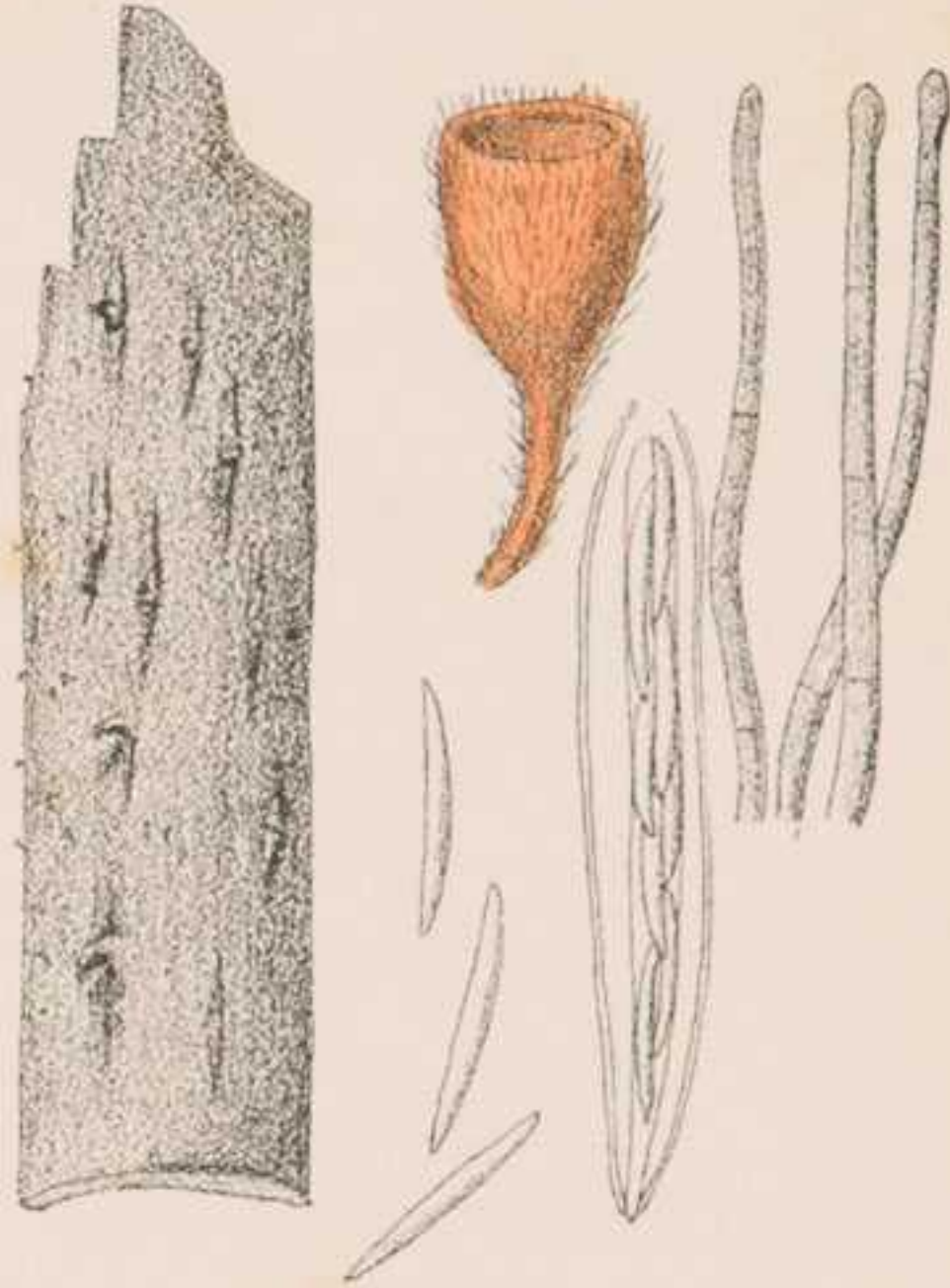

2. *Dasyscypha javanica* Penz. et Sacc.

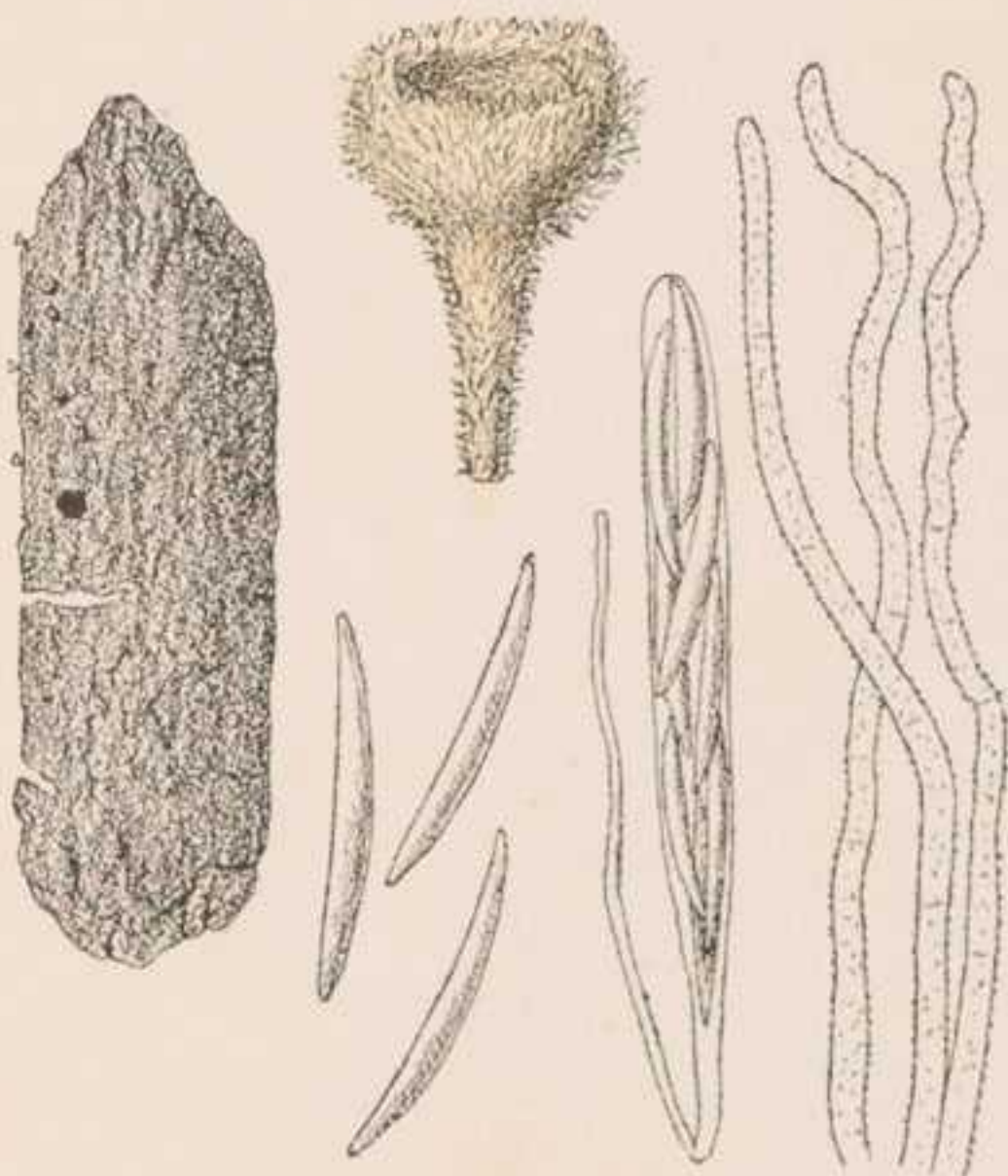

3. *Dasyscypha ochroleuca* Penz. et Sacc.

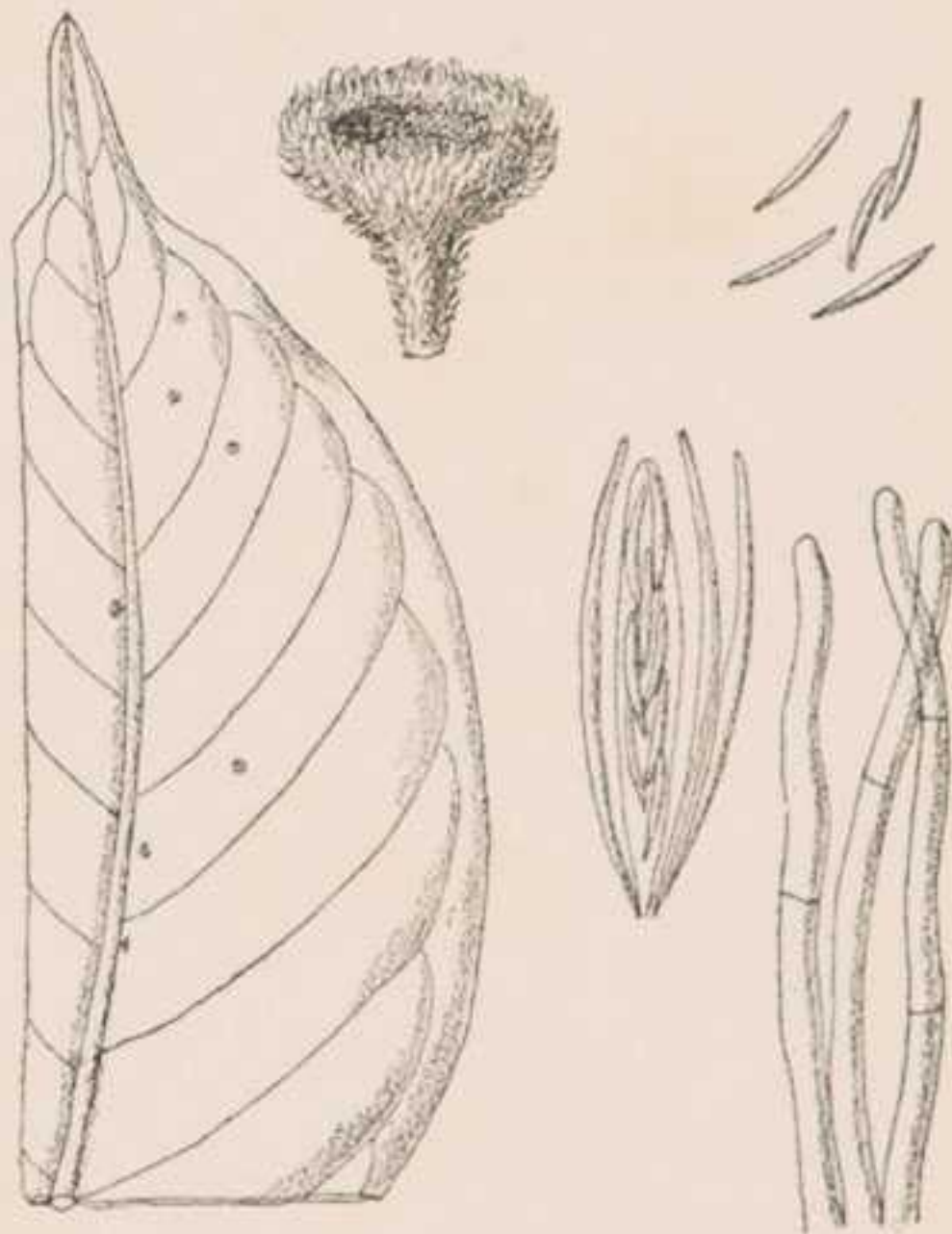

4. *Dasyscypha albidula* Penz. et Sacc.



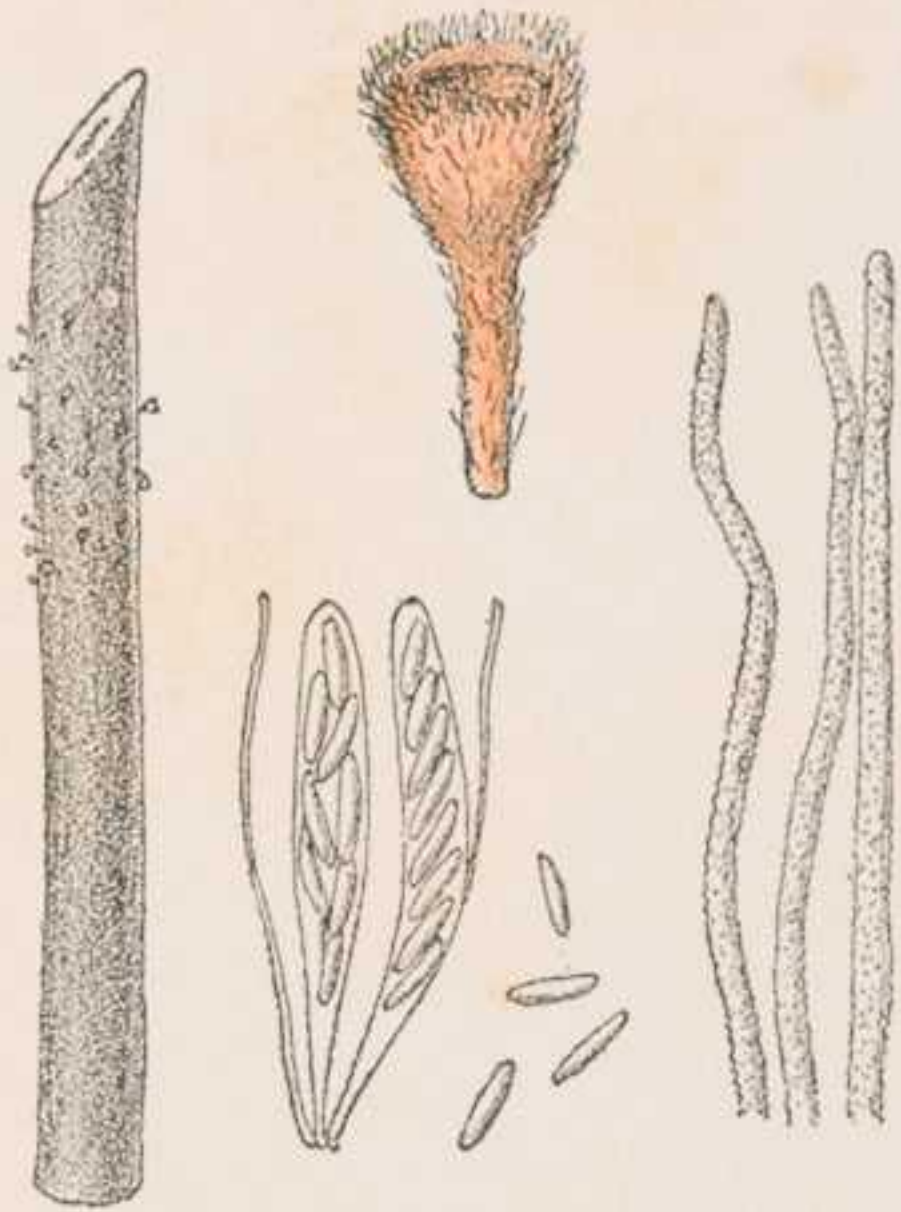

1. *Dasyscypha isabellina* Penz. et Sacc.

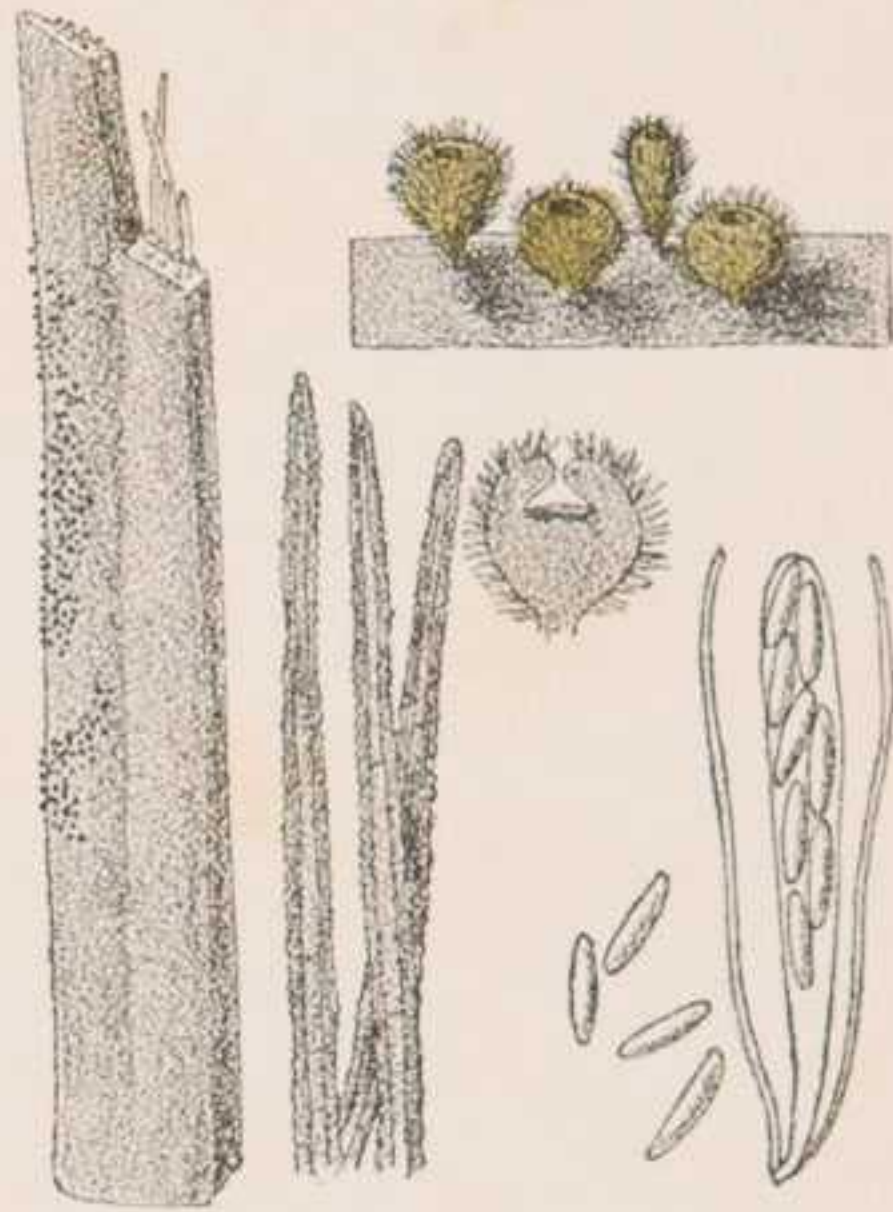

2. *Pirottaea versicolor* Penz. et Sacc.

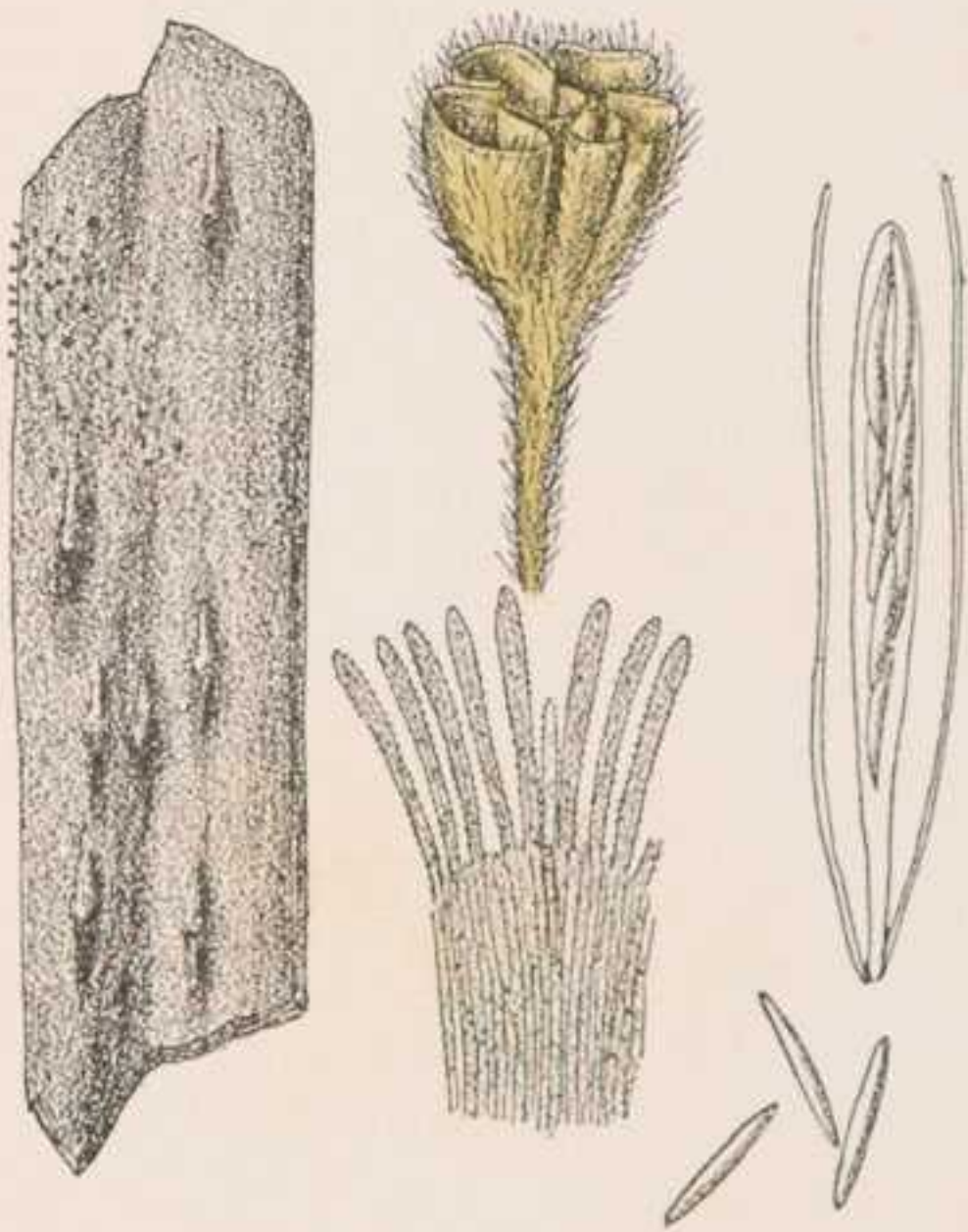

3. *Arenaea javanica* Penz. et Sacc.



4. *Arenaea macrospora* Penz. et Sacc.



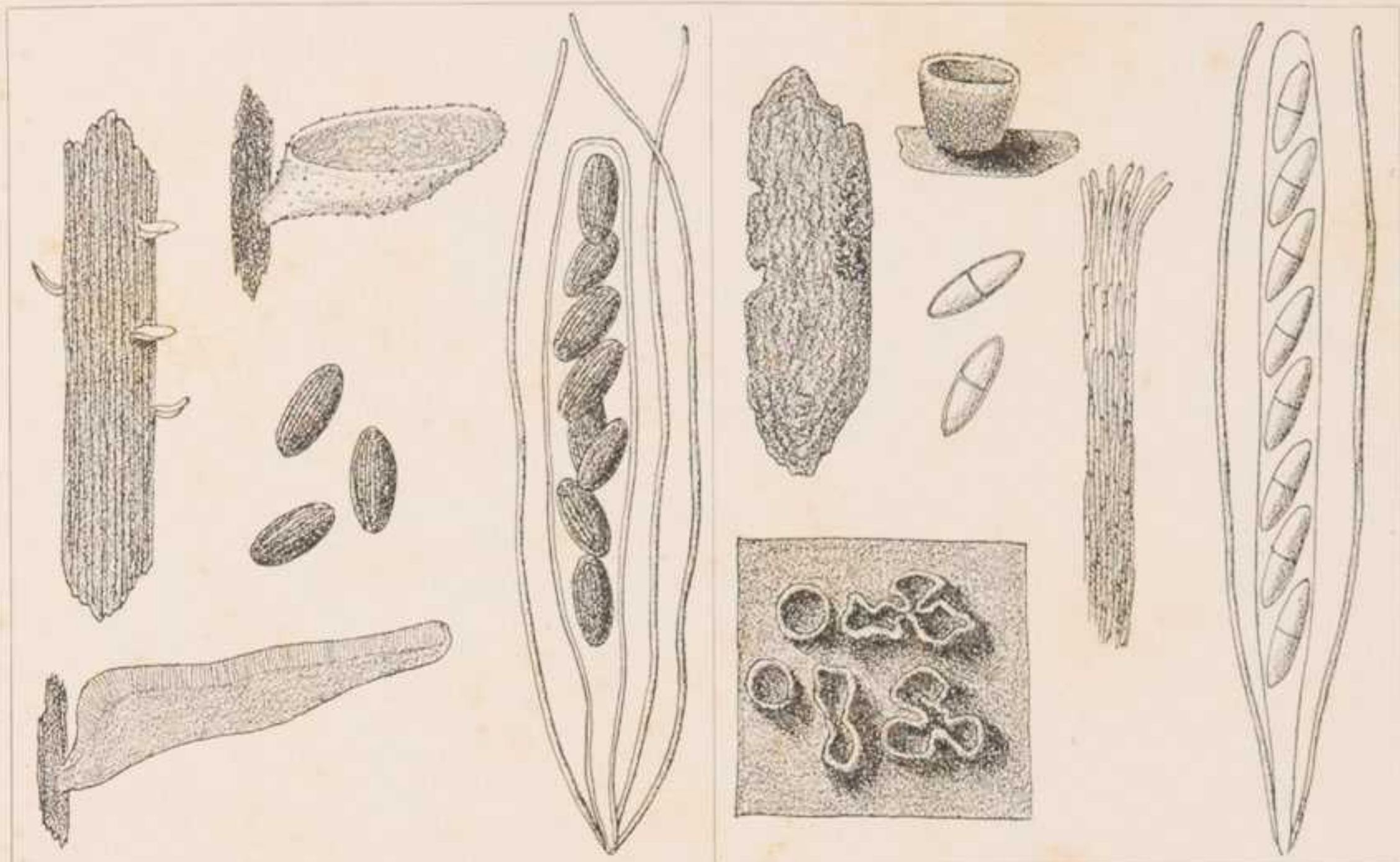

1. *Aleurina substipitata* Henn. var. *pleuropoda* Penz. et Sacc.

2. *Helotiella myoleuca* Penz. et Sacc.

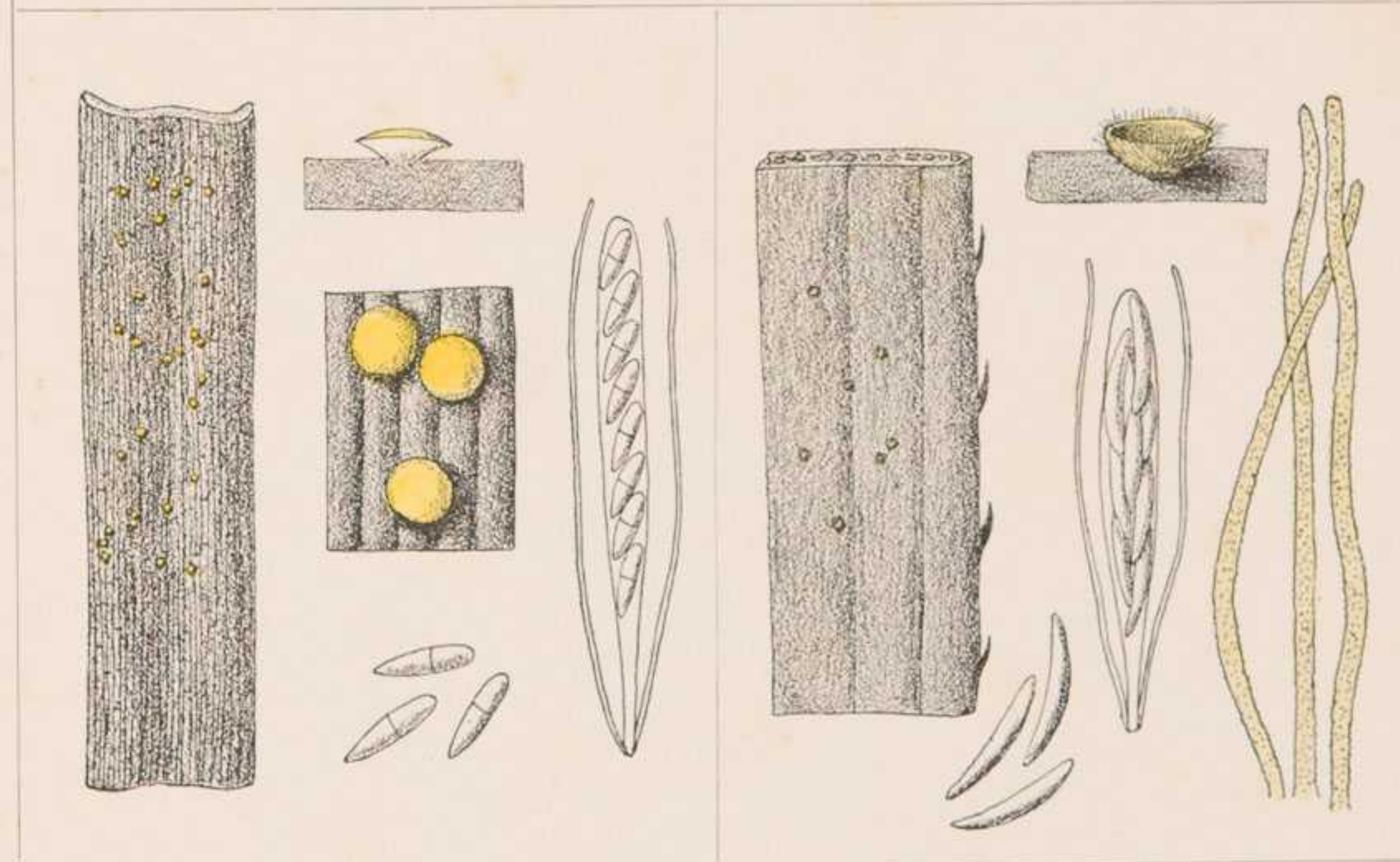

3. *Helotiella aurea* Penz. et Sacc.

4. *Solenopezia mellina* Penz. et Sacc.



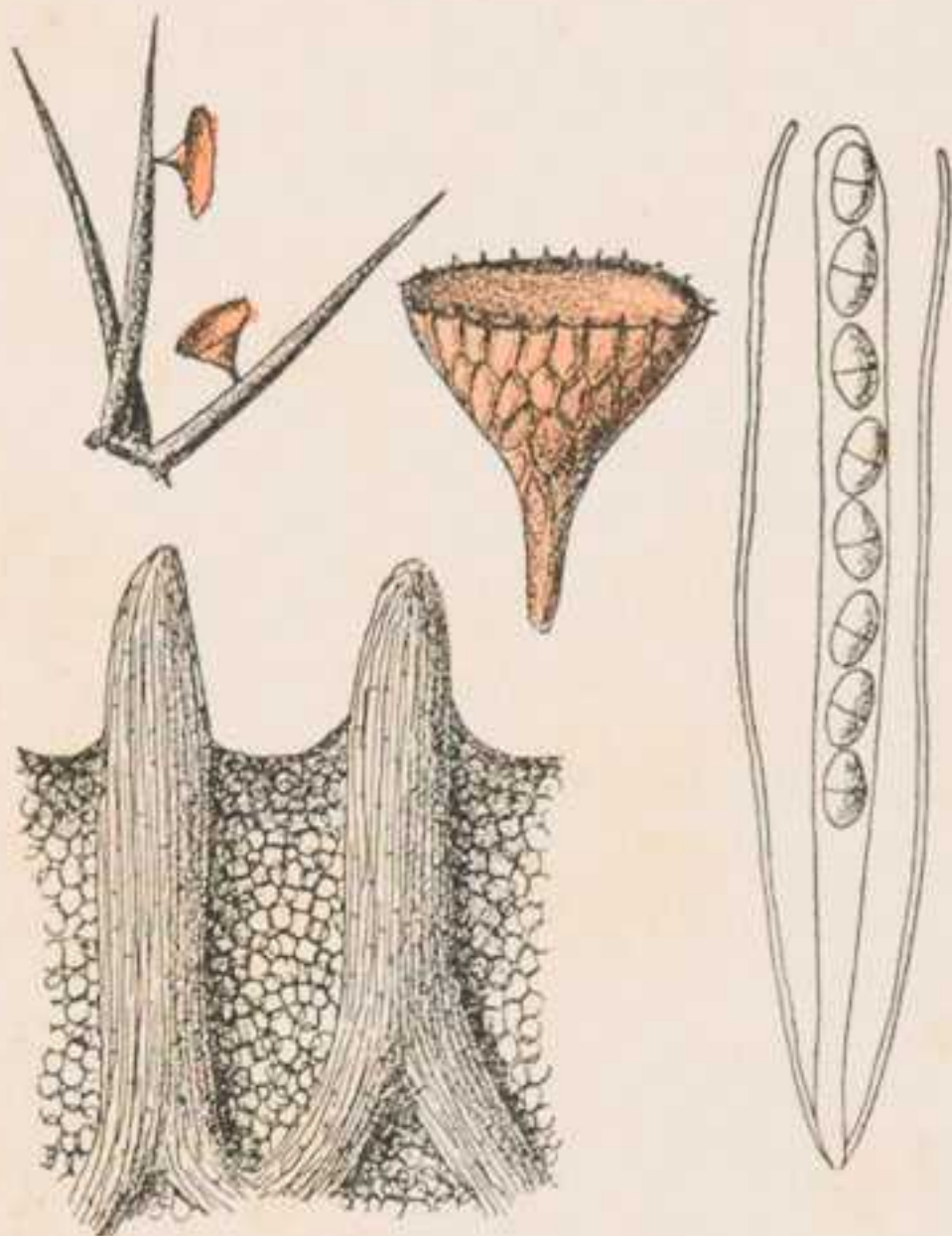

1. *Lanzia reticulata* Penz. et Sacc.

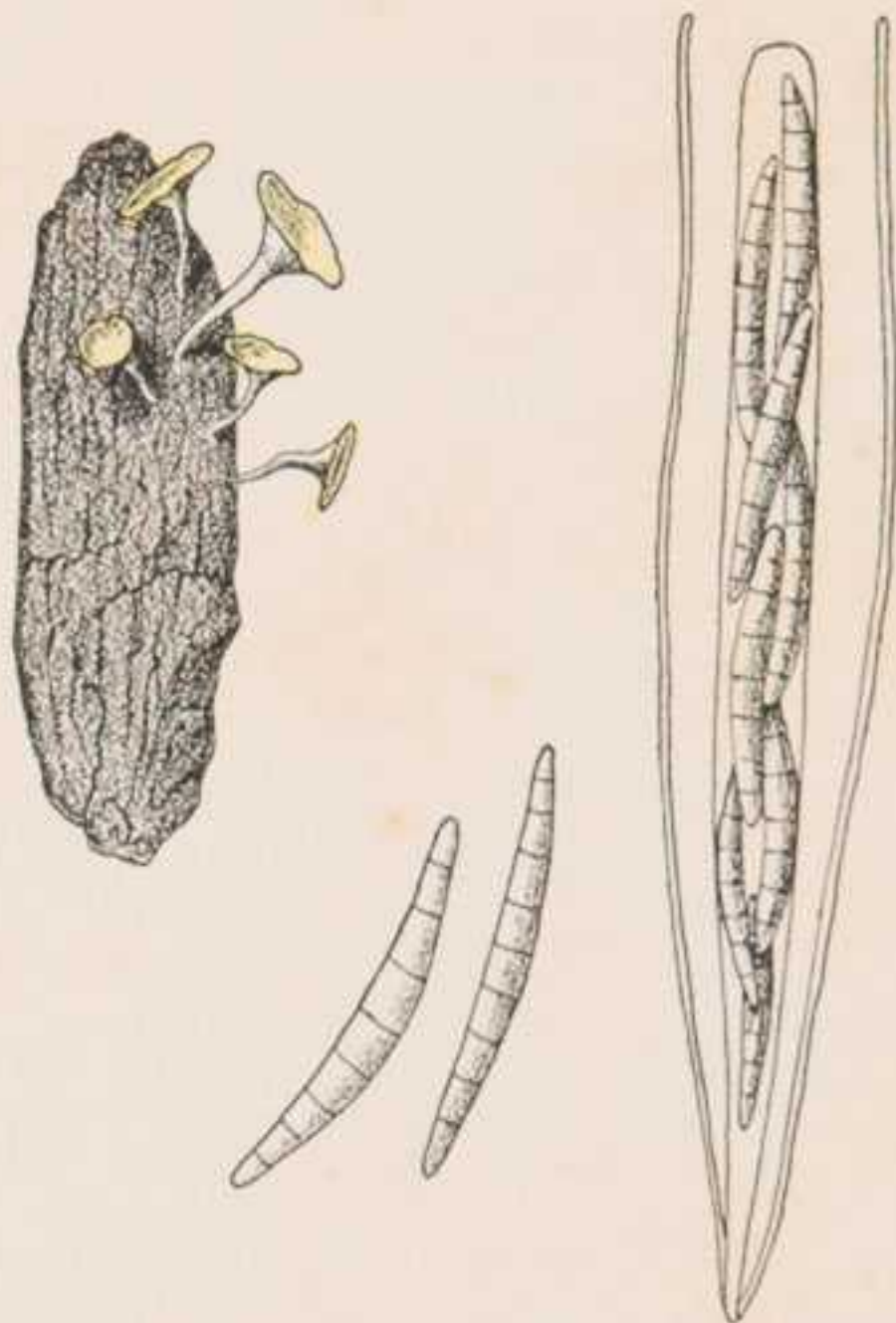

2. *Podobelonium citrino-album* Penz. et Sacc.

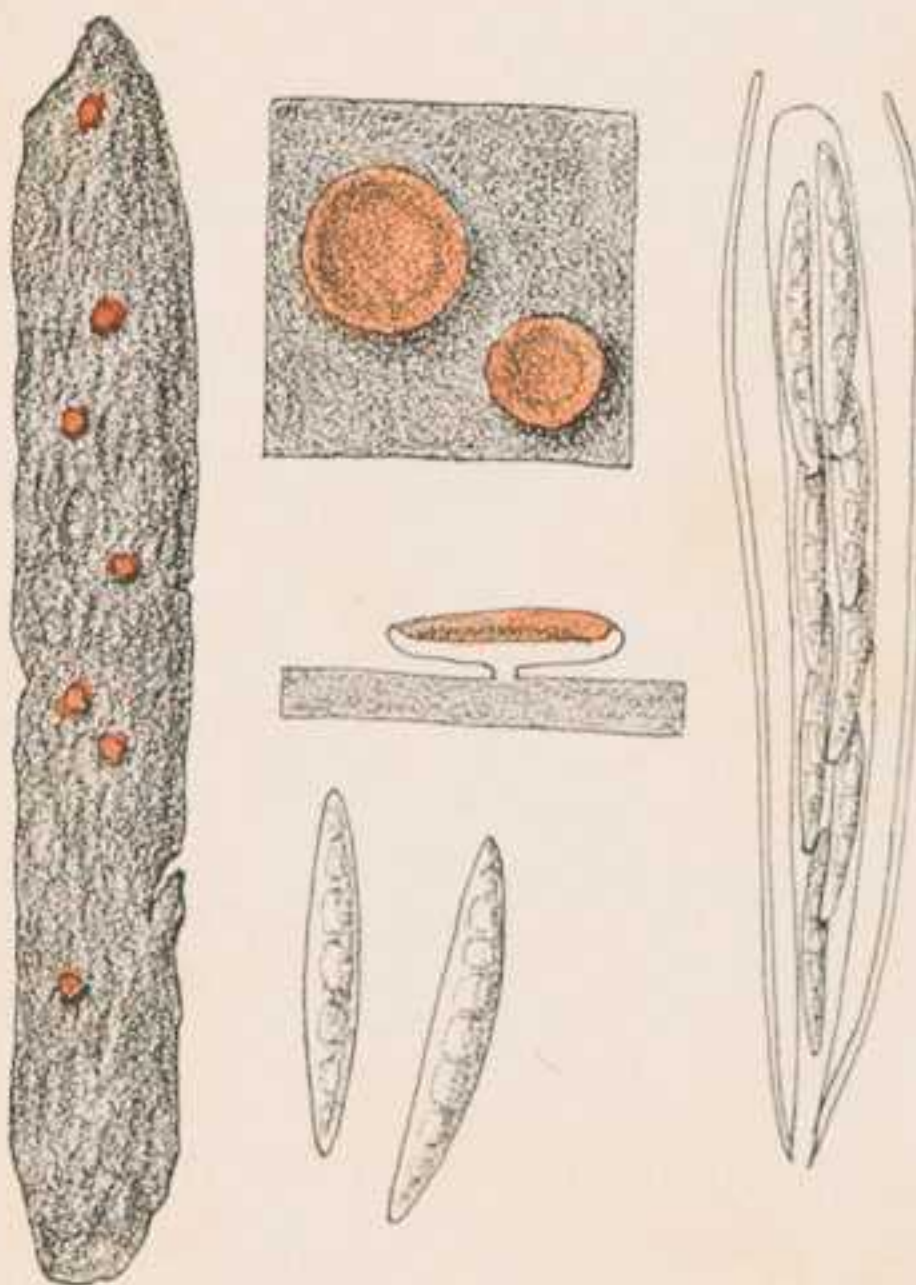

3. *Belonidium tabacinum* Penz. et Sacc.

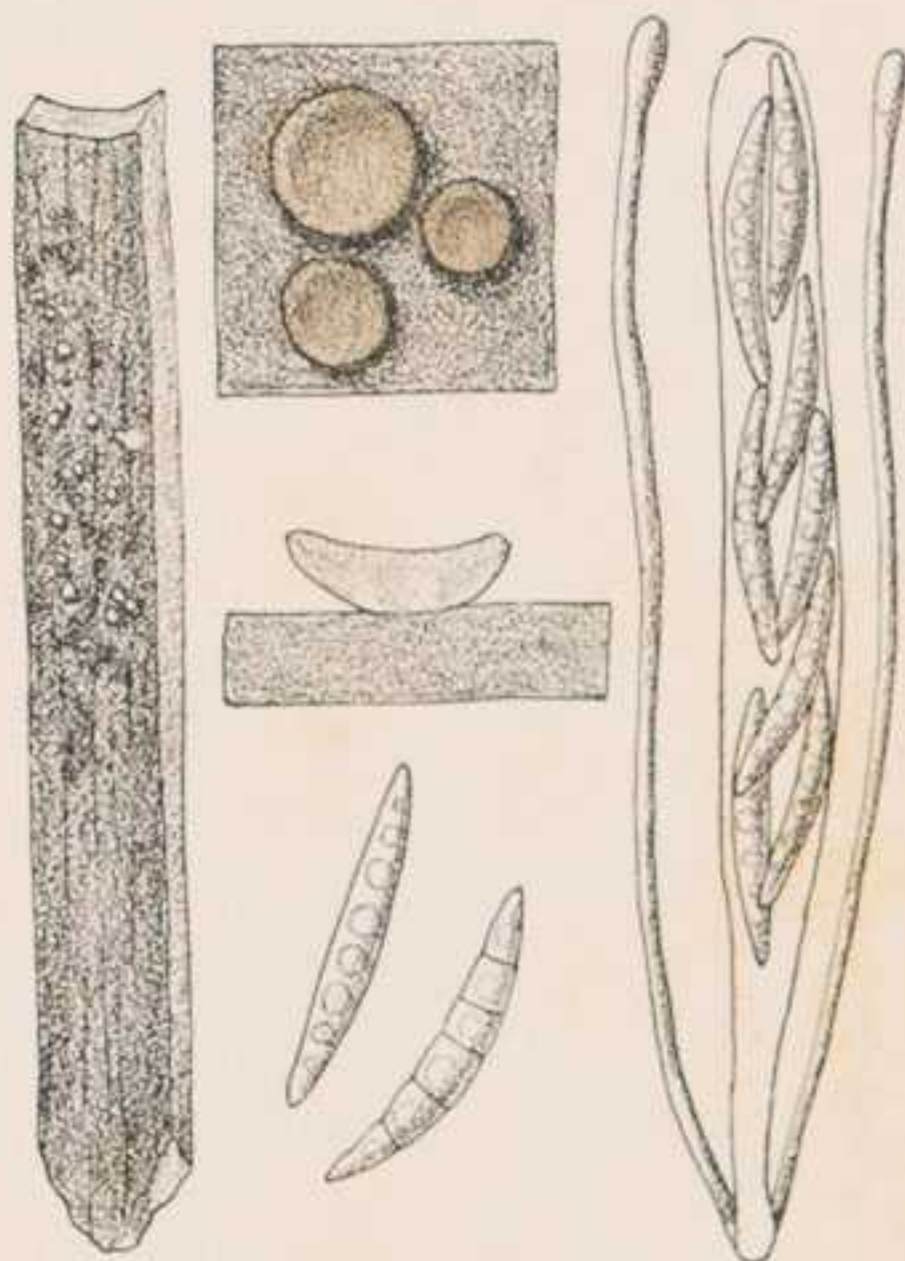

4. *Belonidium glauco-fuligineum* Penz. et Sacc.

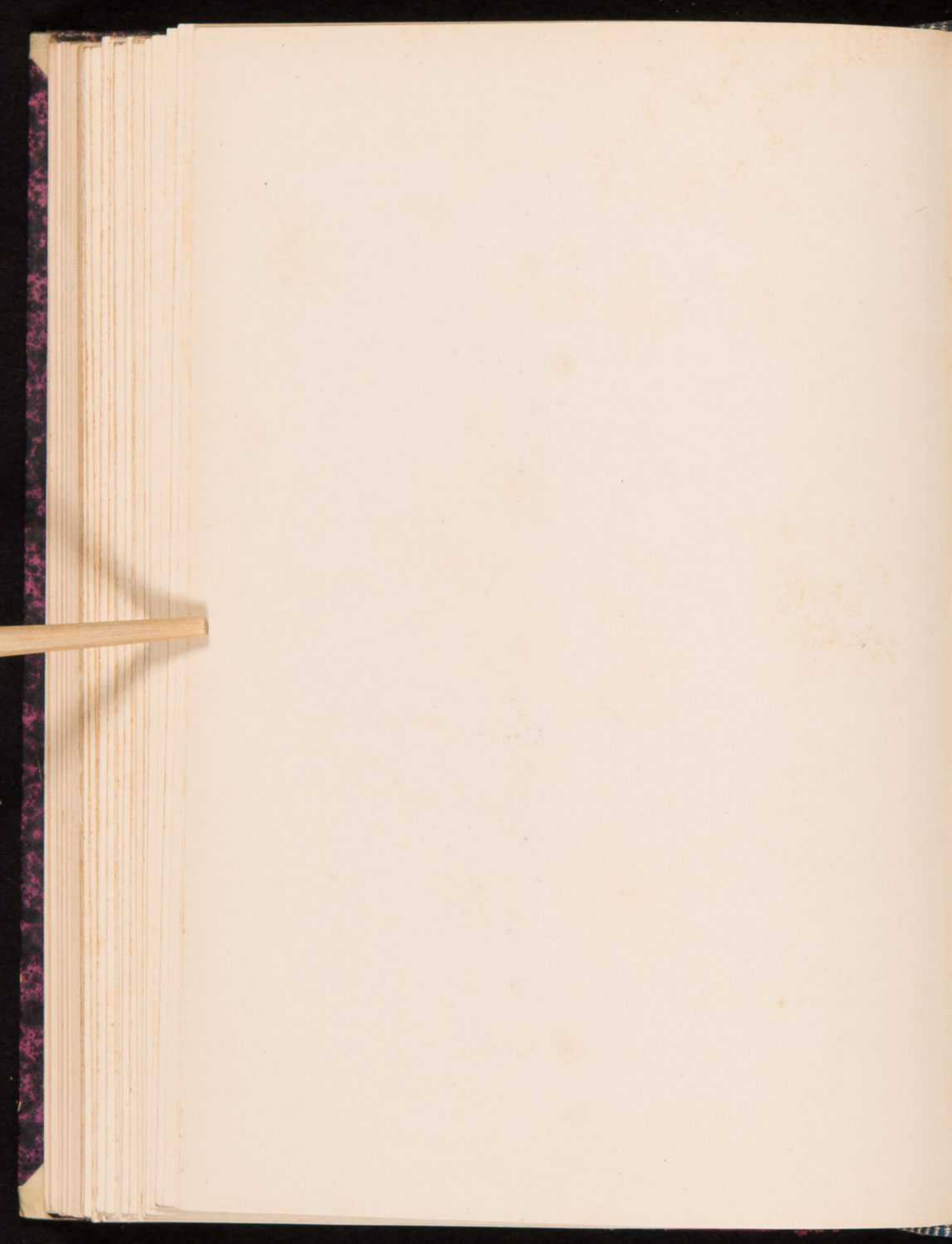



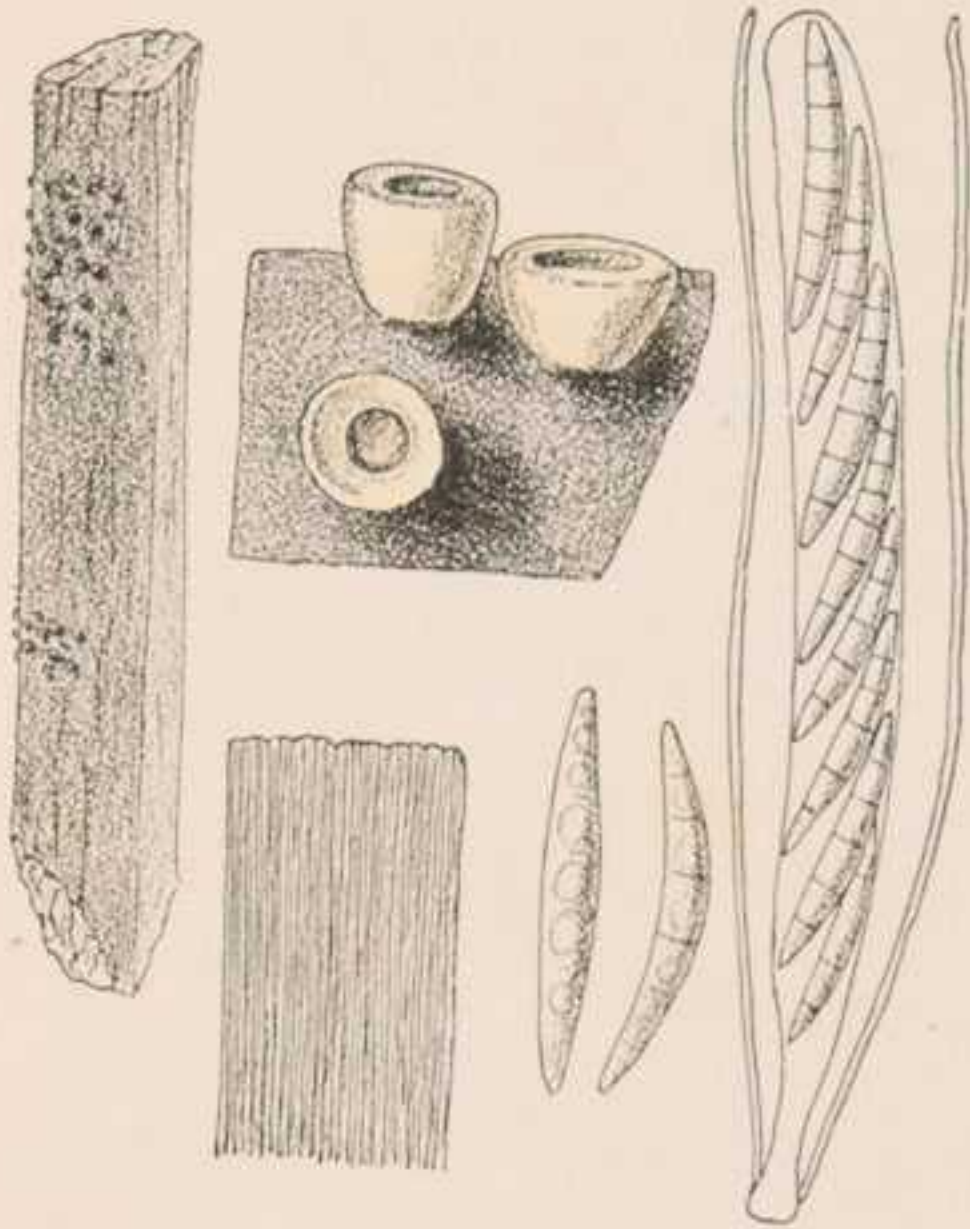

1. *Belonidium albo-cereum* Penz. et Sacc.

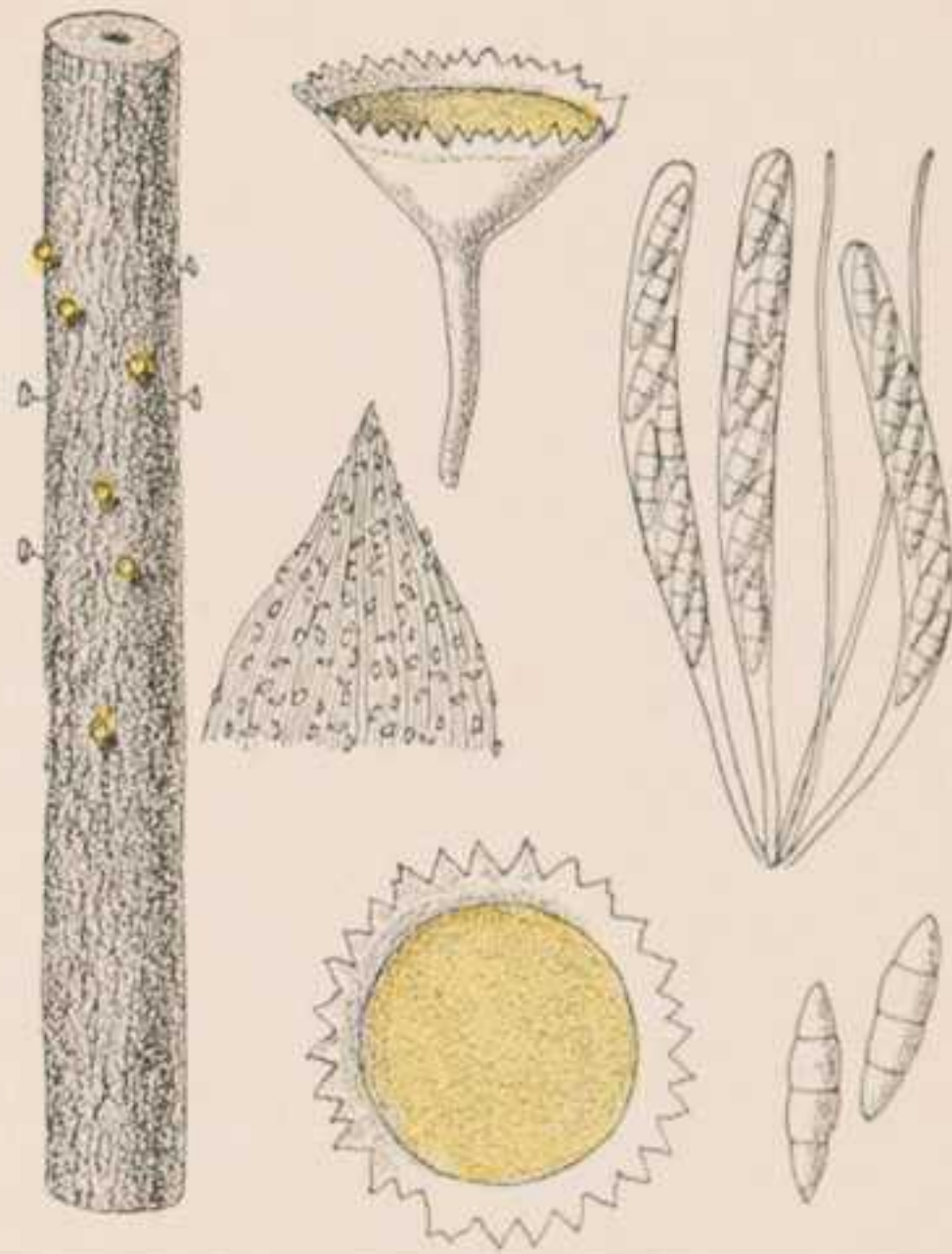

2. *Davinicia Helios* Penz. et Sacc.

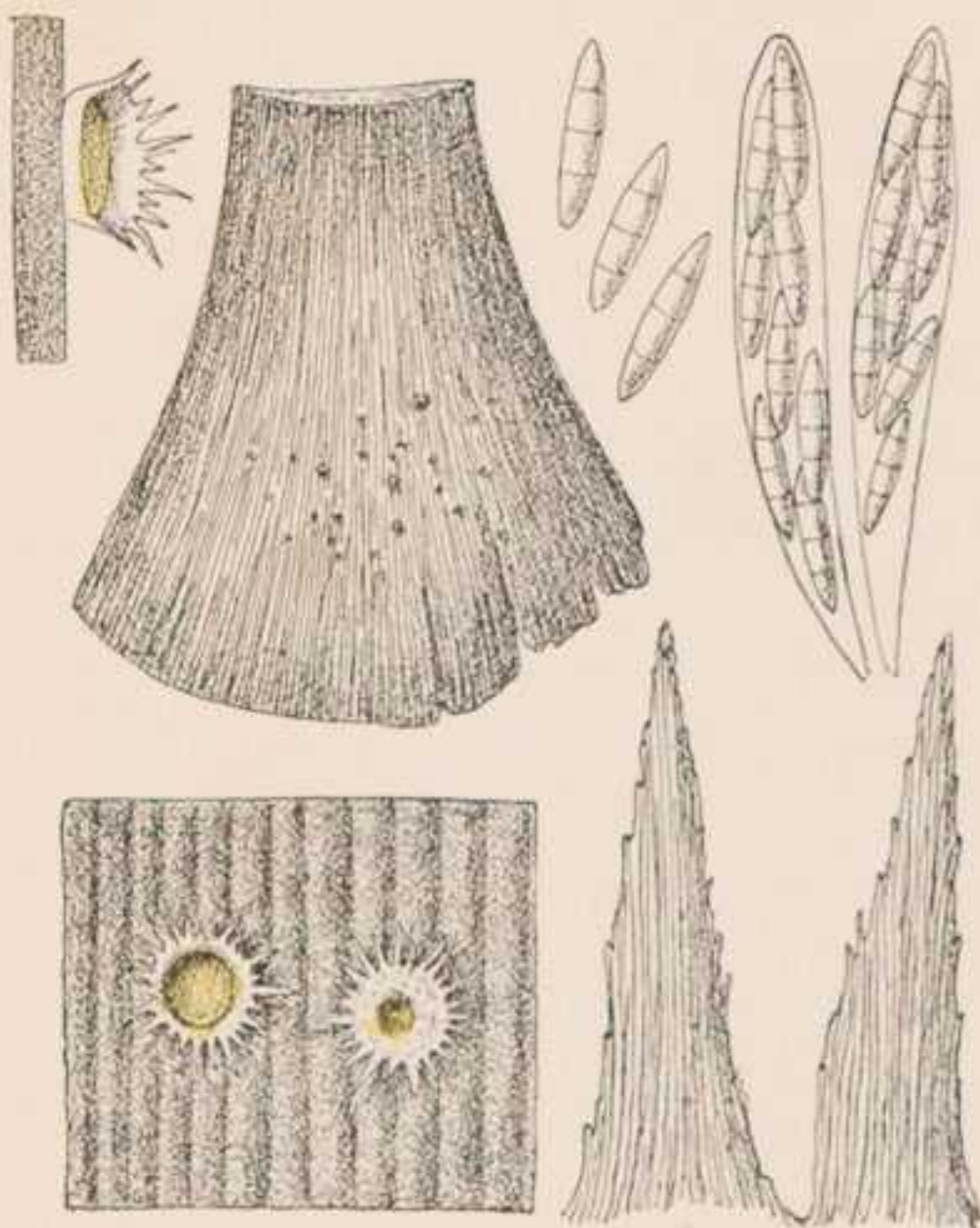

3. *Davinicia tenella* Penz. et Sacc.

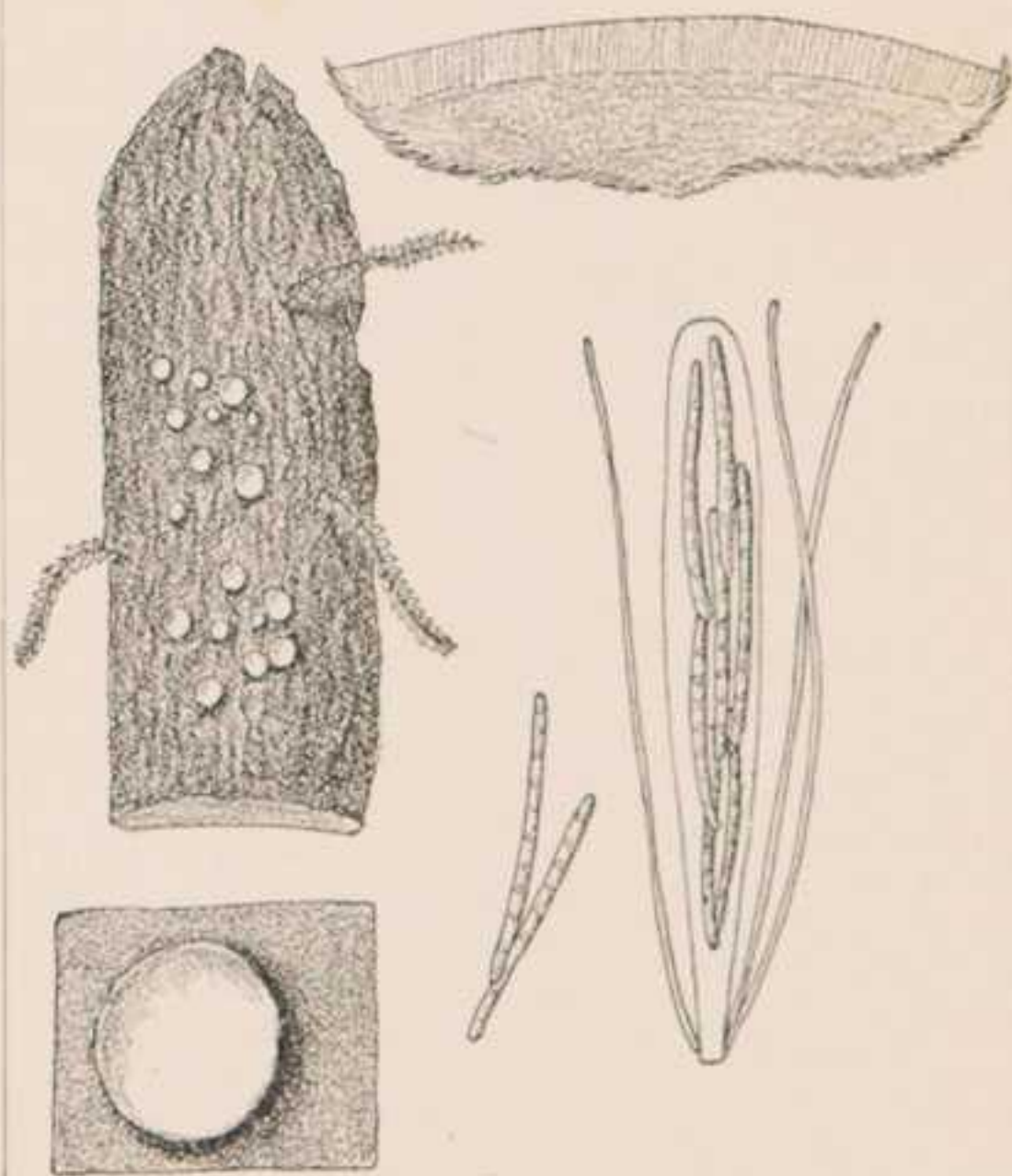

4. *Erinella bogoriensis* Henn. et Nym. subsp. *candida* Penz. et Sacc.



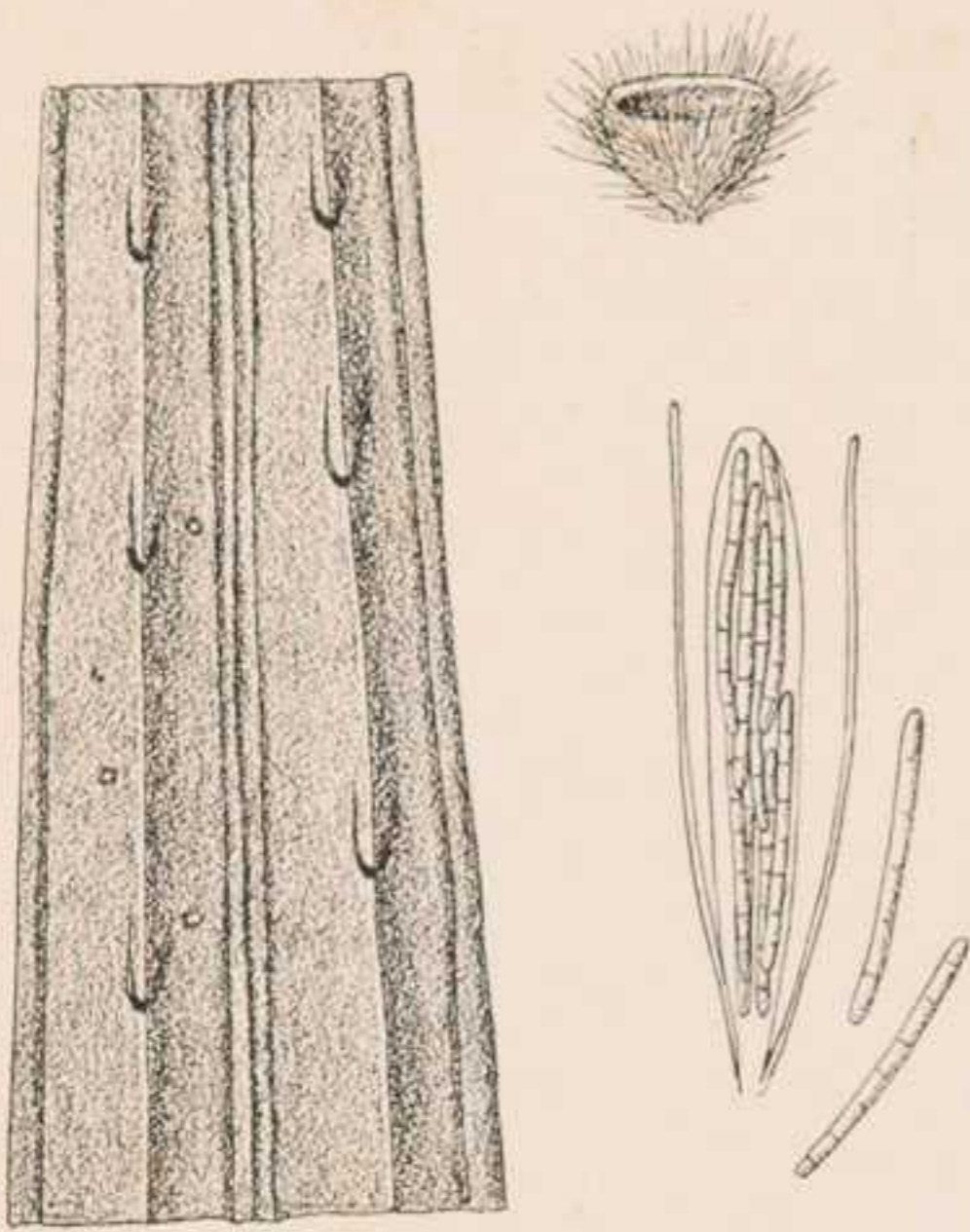

1. *Erinella nivea* Penz. et Sacc.

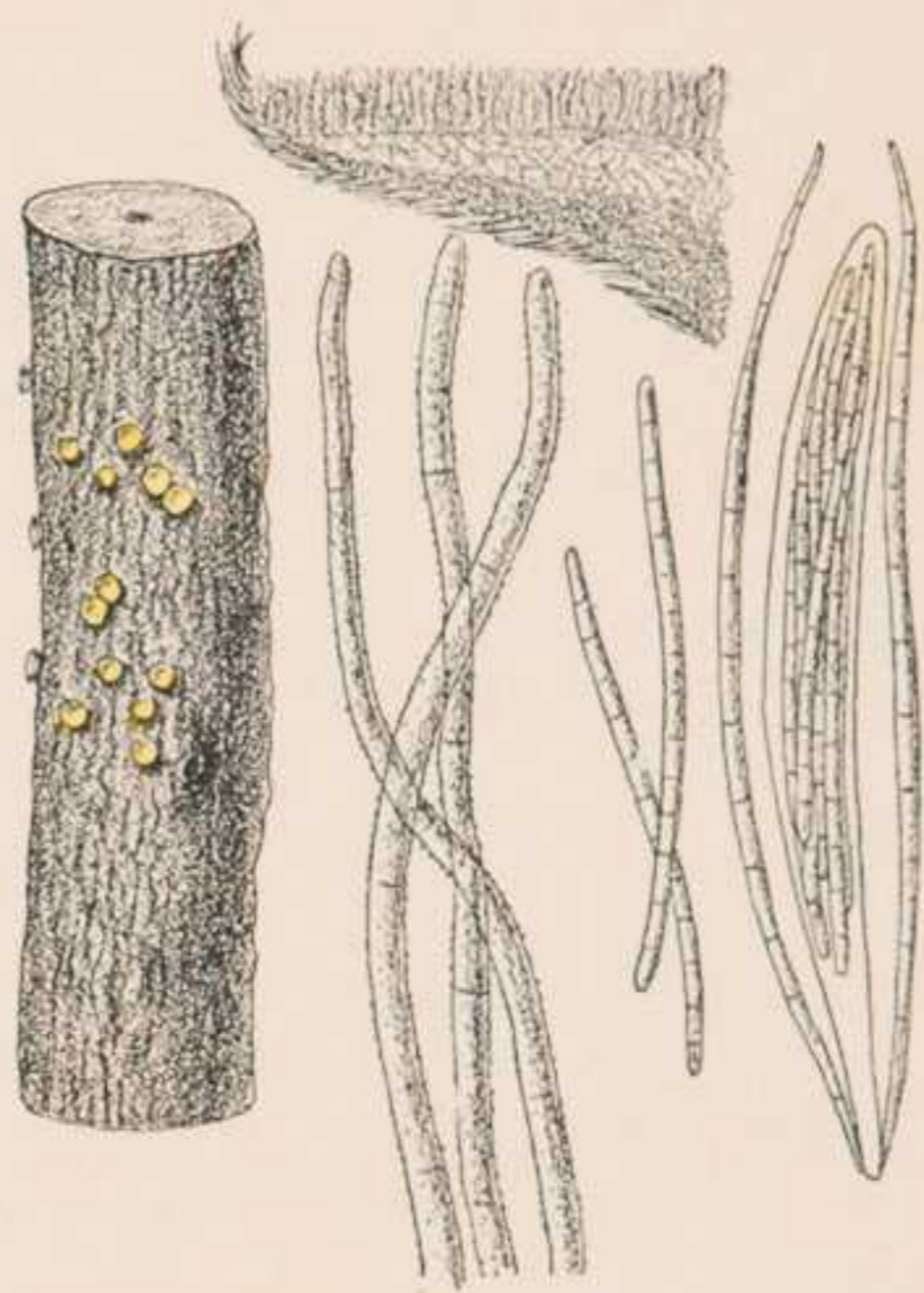

2. *Erinella citrino-alba* Penz. et Sacc.

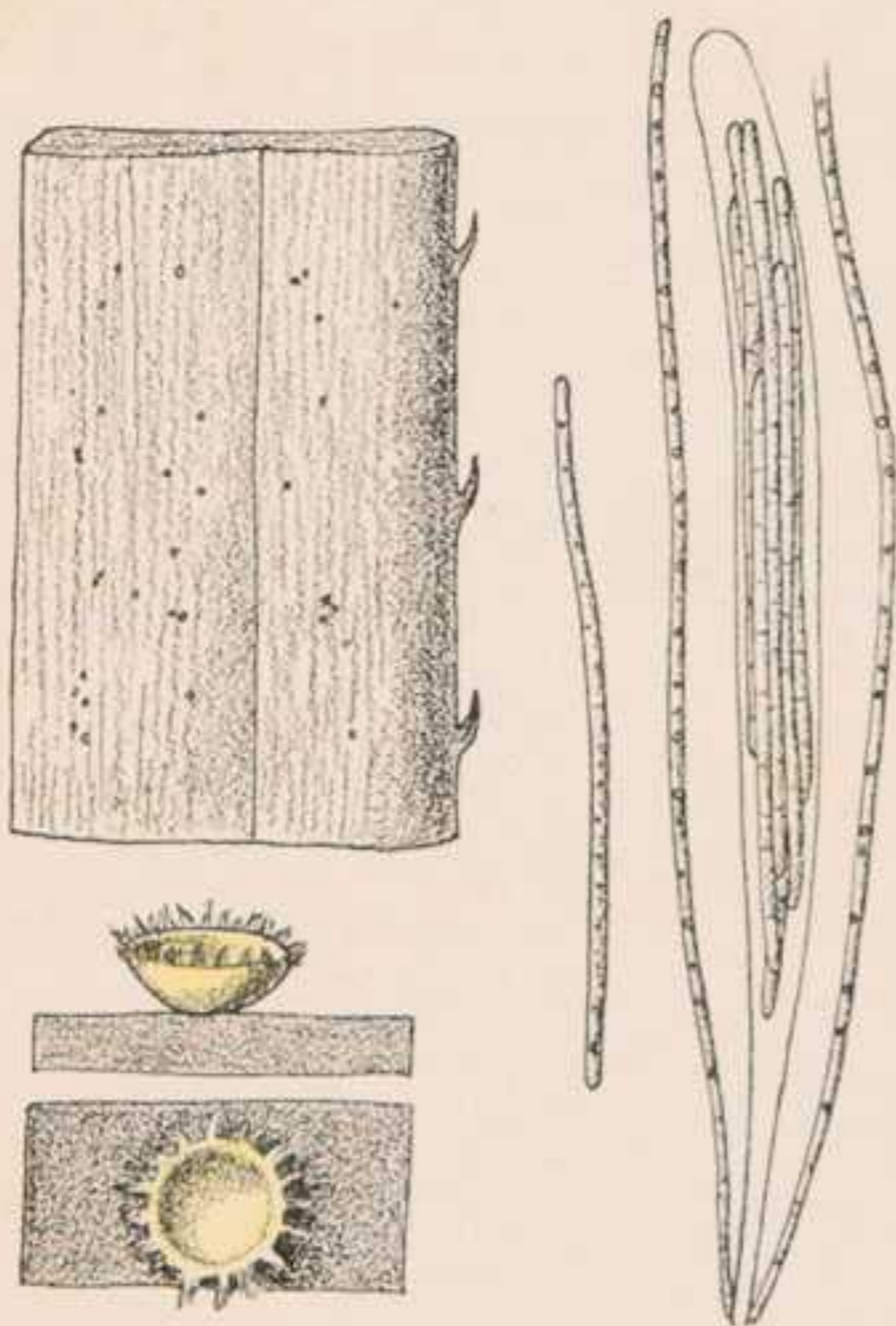

3. *Erinella albo-flaveola* Penz. et Sacc.

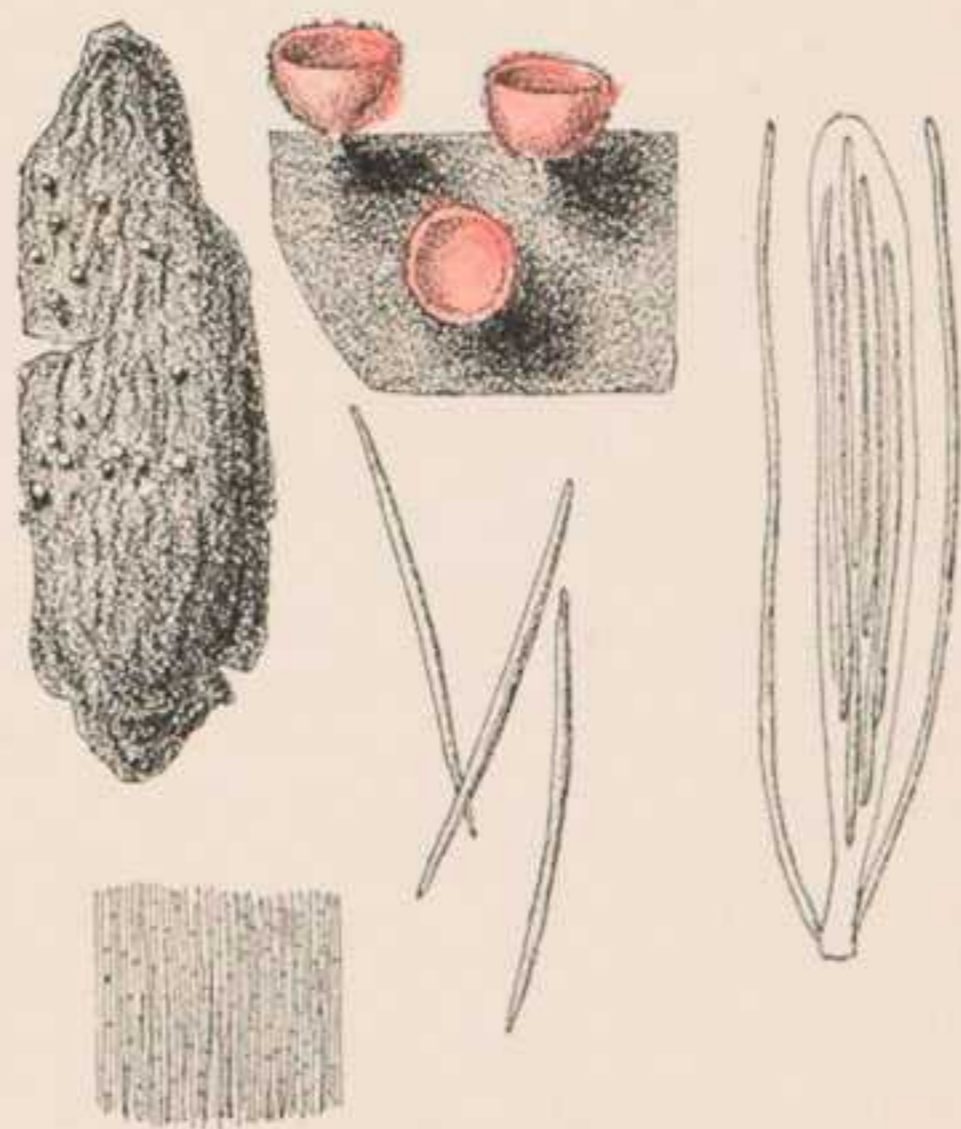

4. *Erinella carneola* Penz. et Sacc.



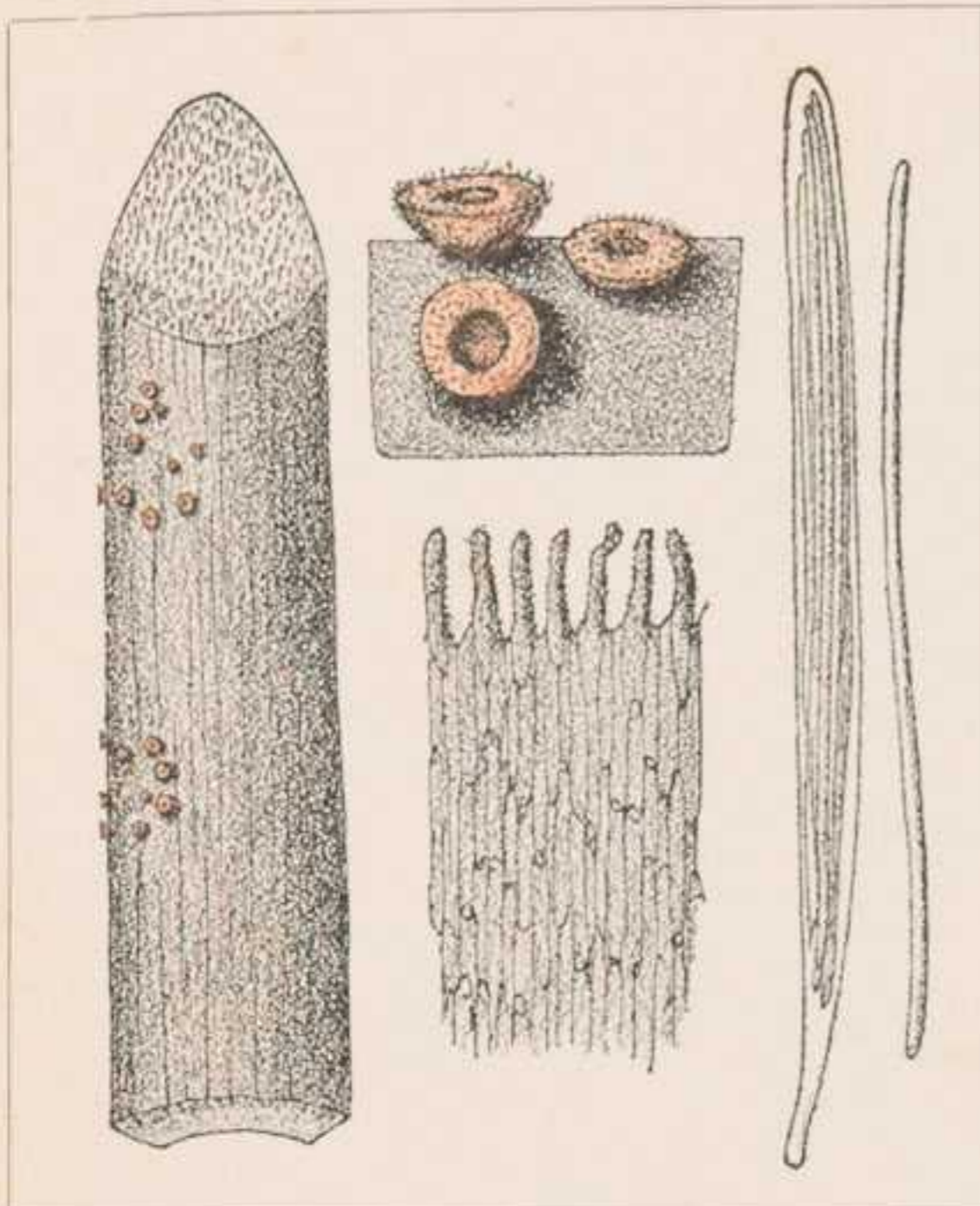

1. *Erinella tomentella* Penz. et Sacc.

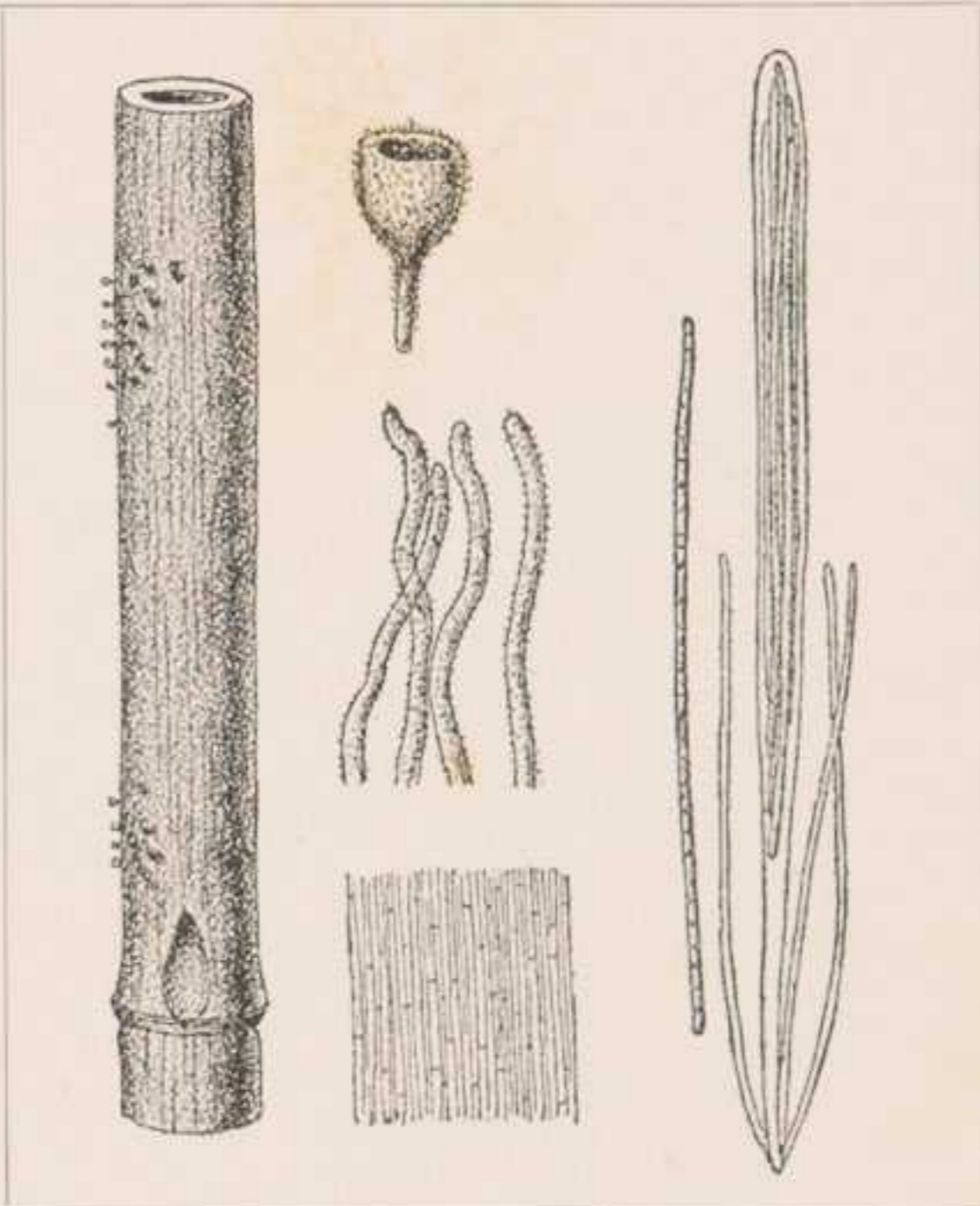

2. *Erinella albida* Penz. et Sacc.

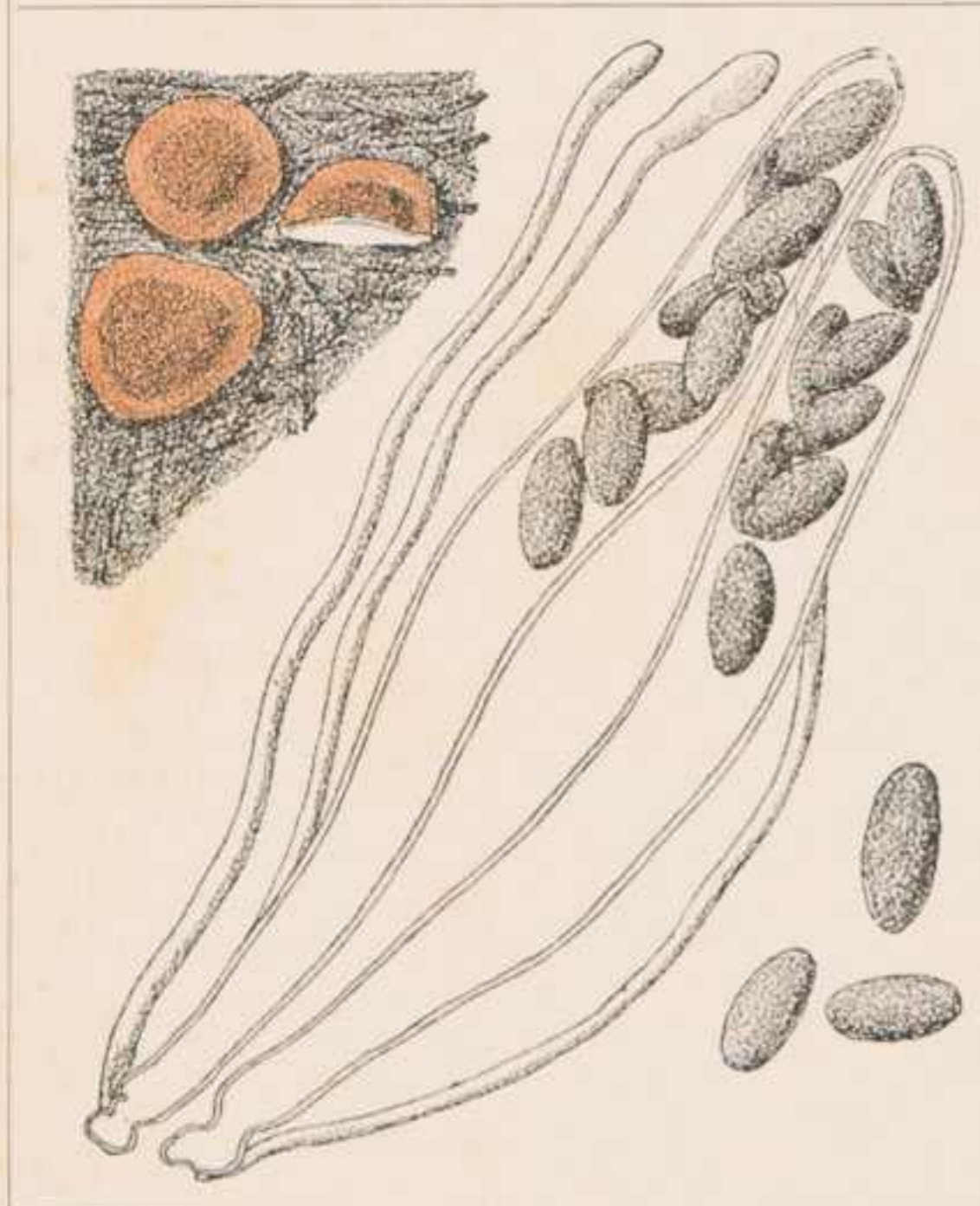

3. *Ascobolus latus* Penz. et Sacc.

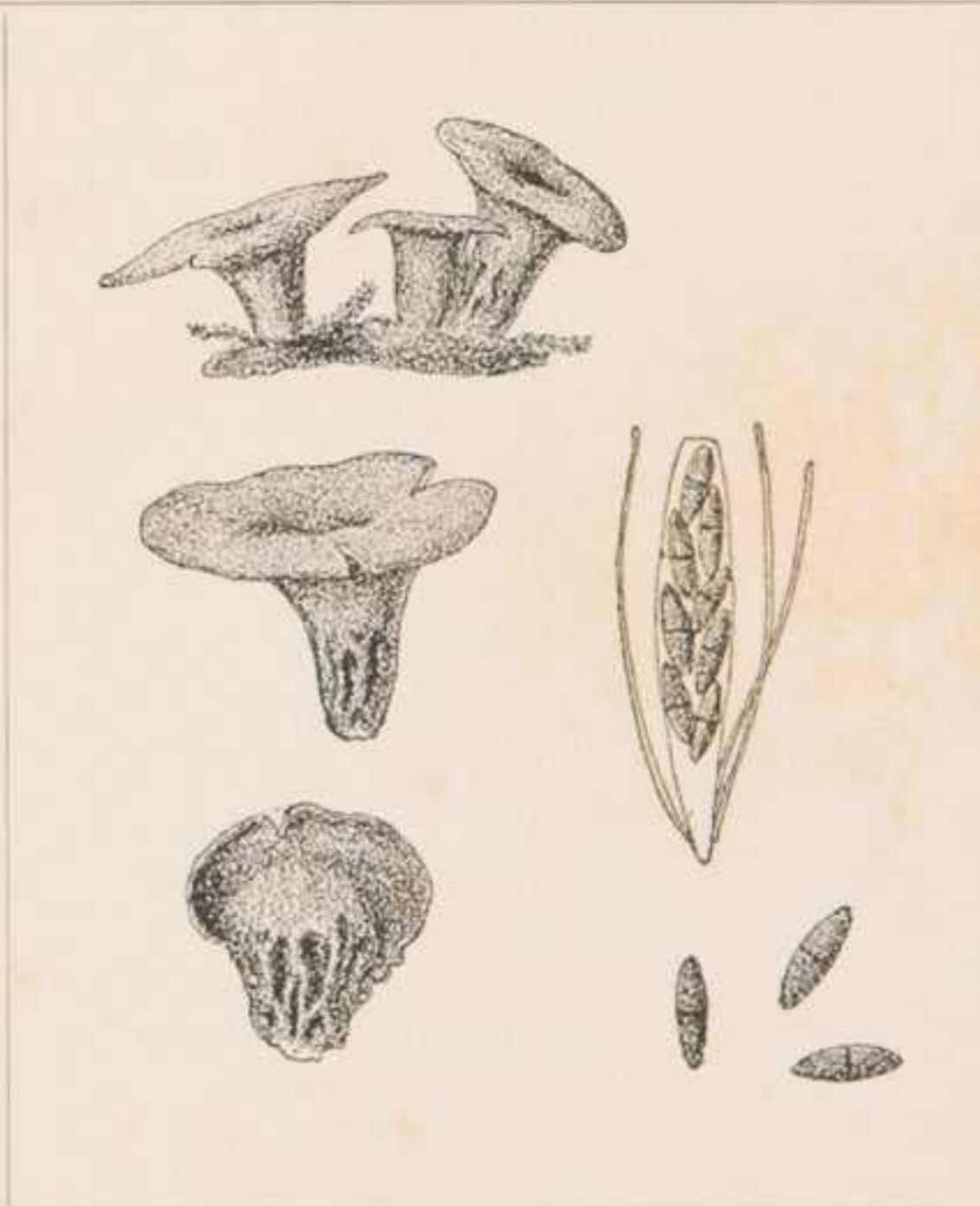

4. *Sorokina insignis* Penz. et Sacc.



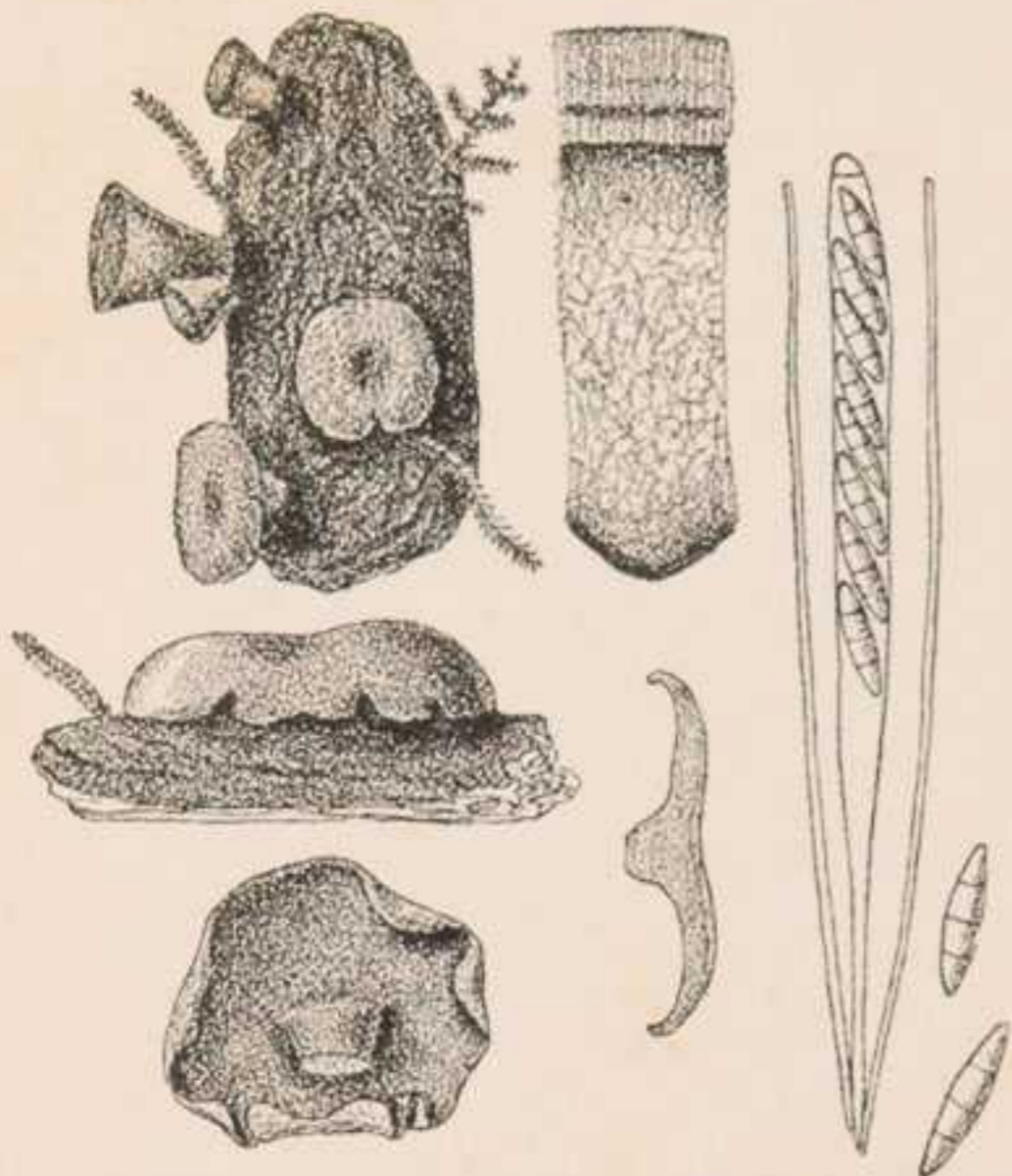

1. *Coryne javanica* Penz. et Sacc.

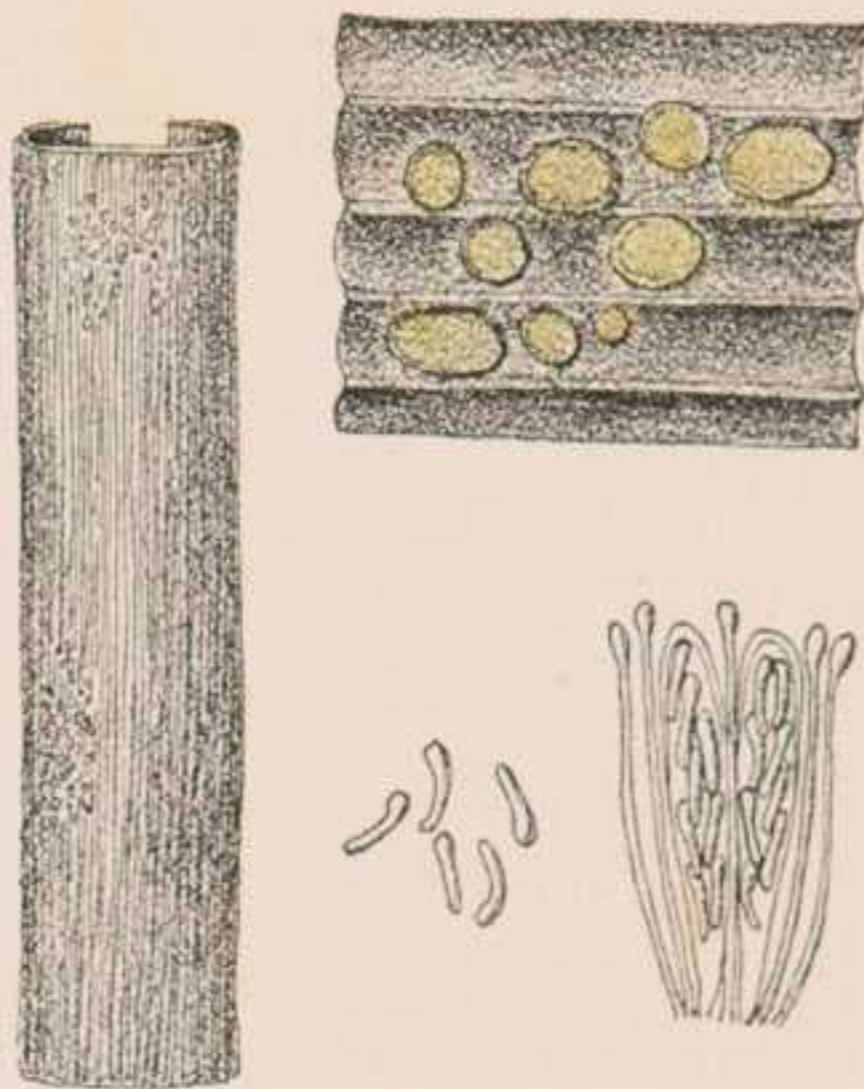

2. *Orbilia neglecta* Penz. et Sacc.

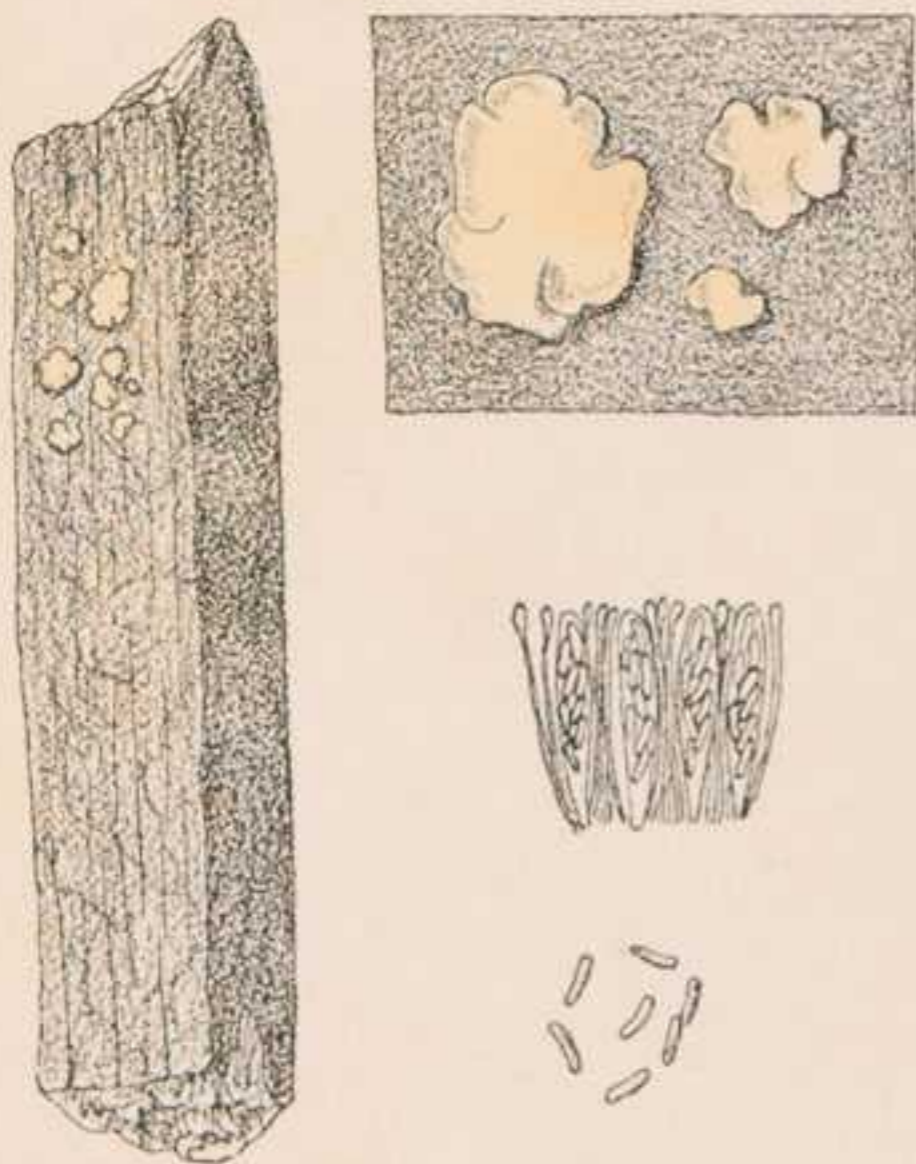

3. *Orbilia sinuosa* Penz. et Sacc.

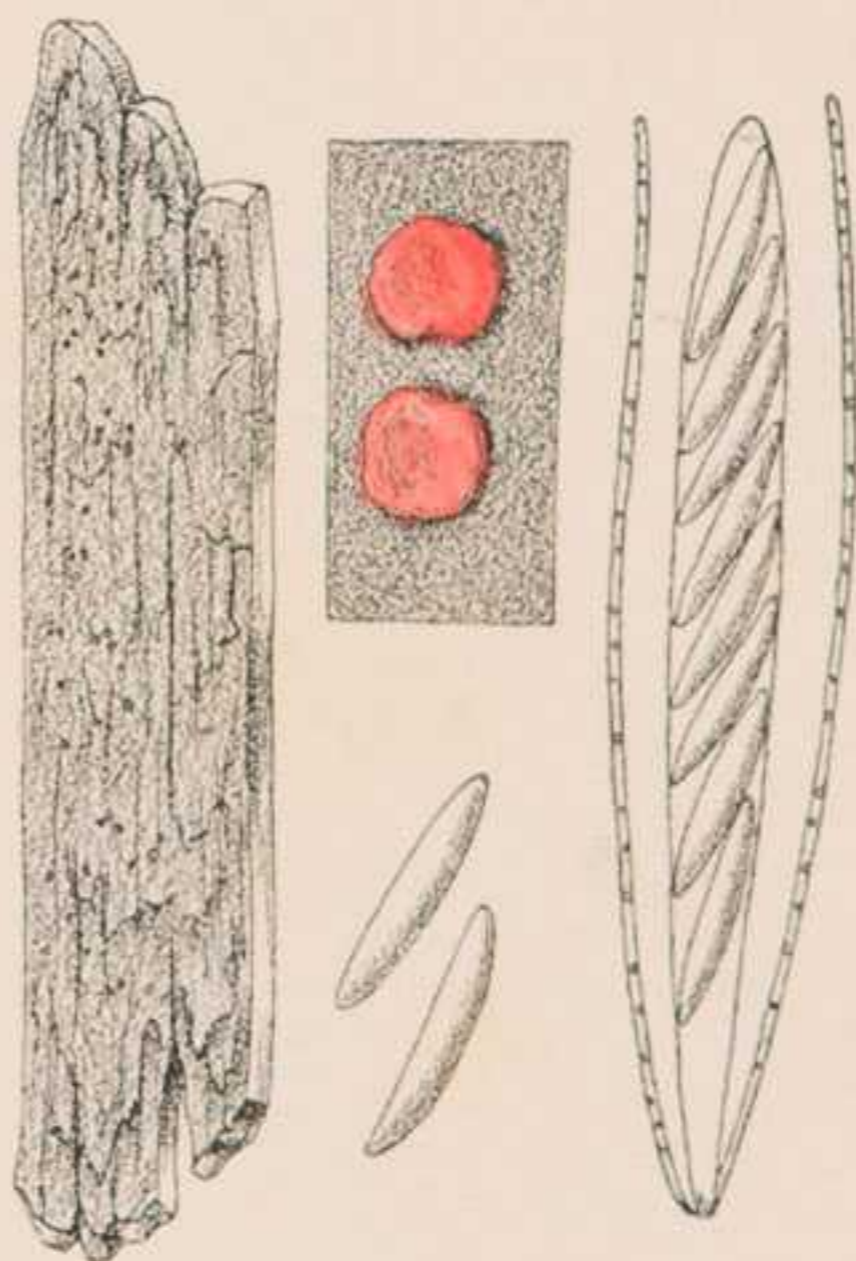

4. *Orbilia macrospora* Penz. et Sacc.





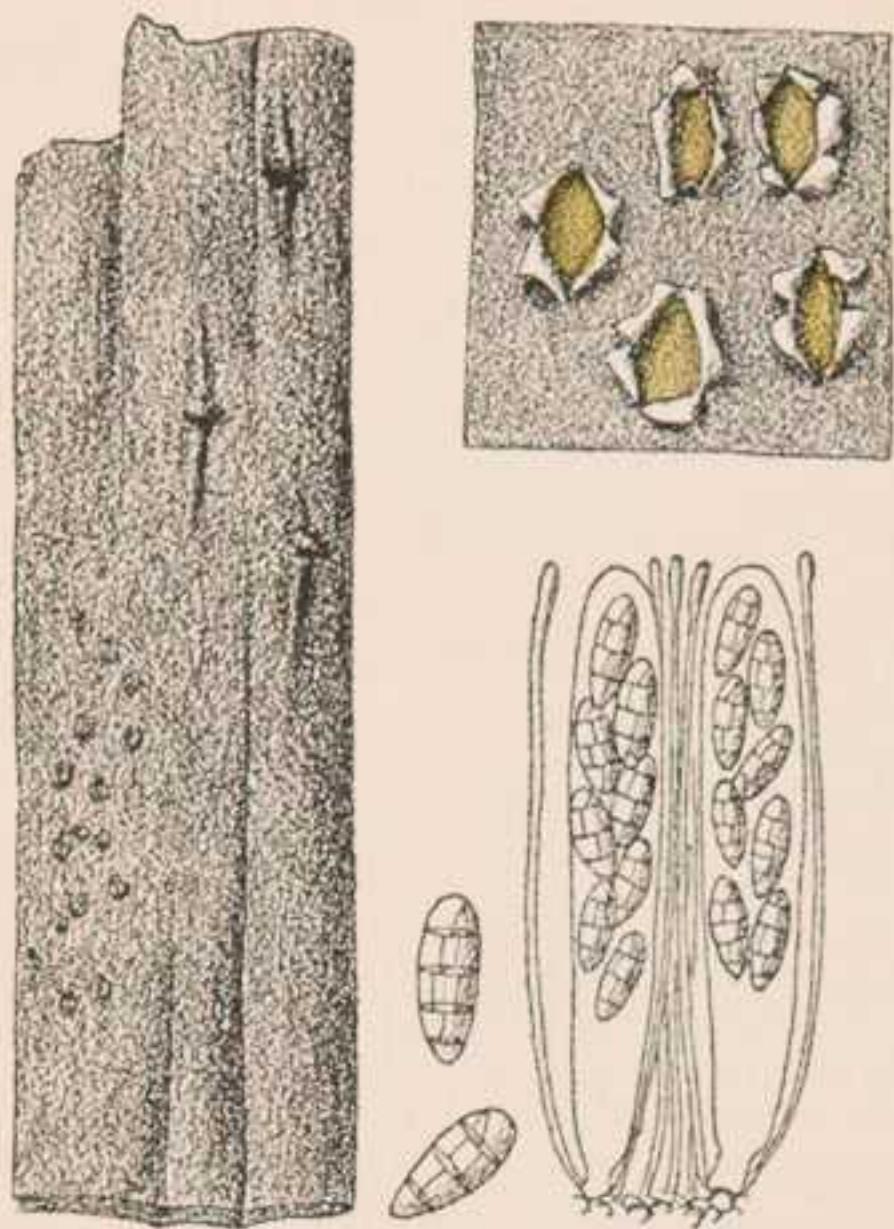

1. *Delpontia pulchella* Penz. et Sacc.

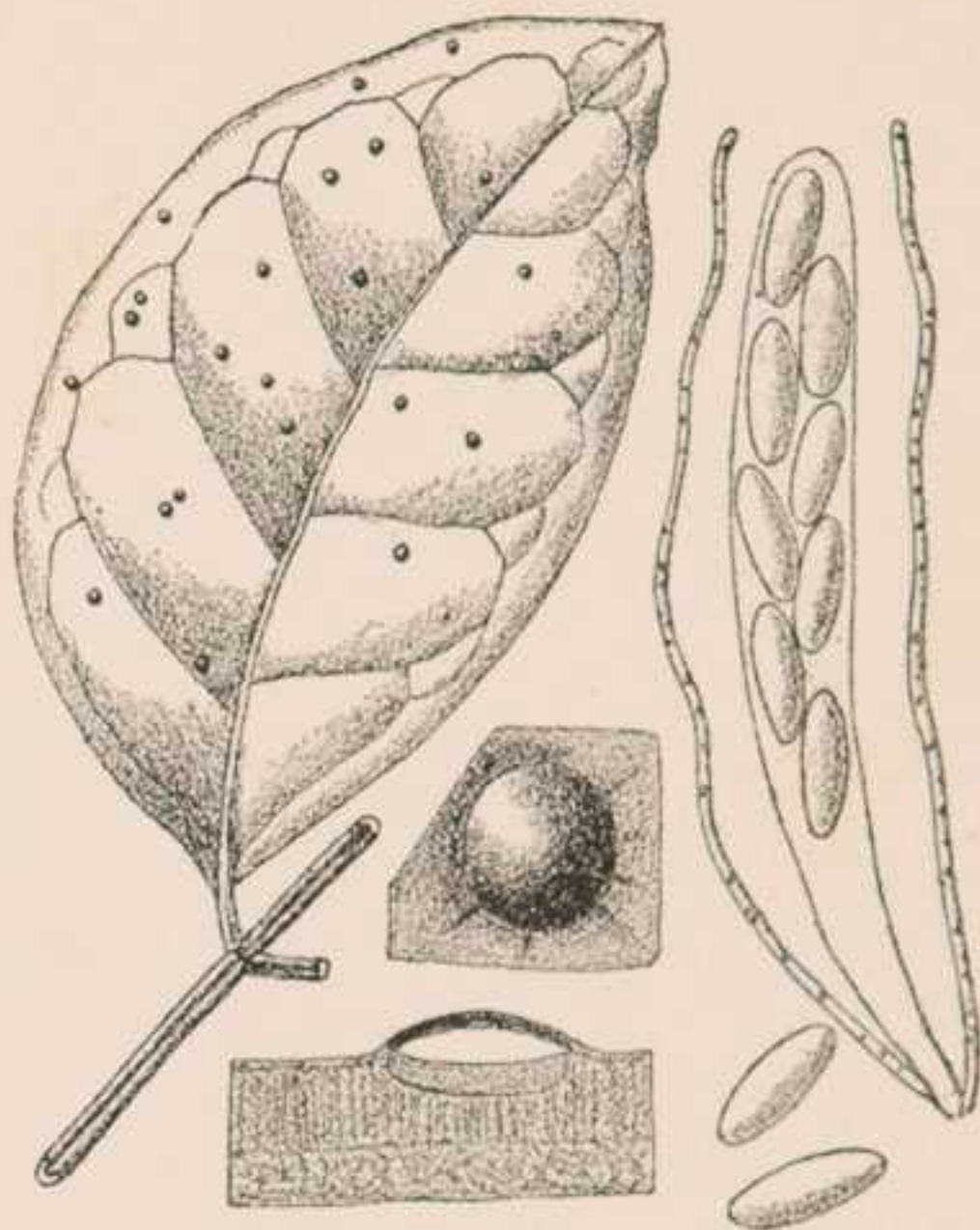

2. *Stegia nitens* Penz. et Sacc.

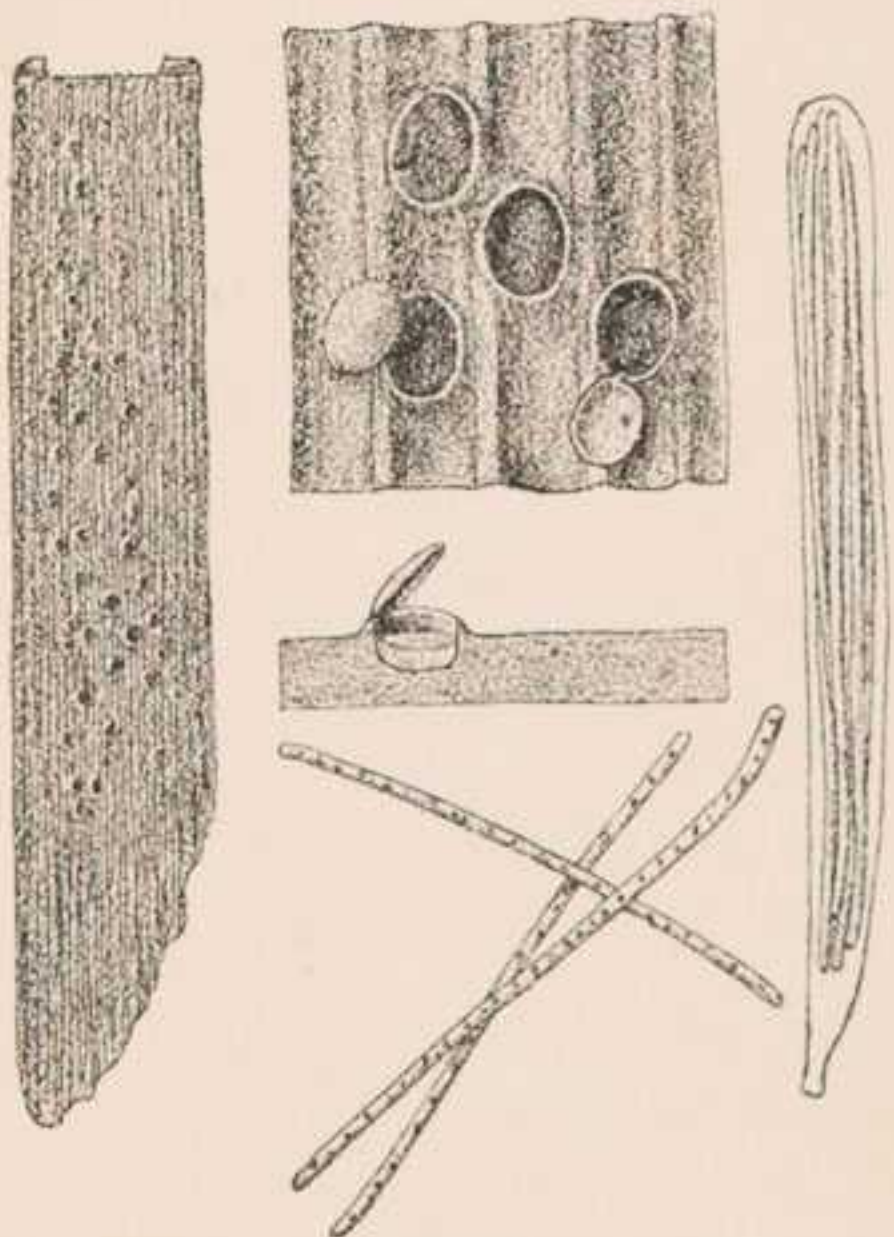

3. *Moutoniella polita* Penz. et Sacc.

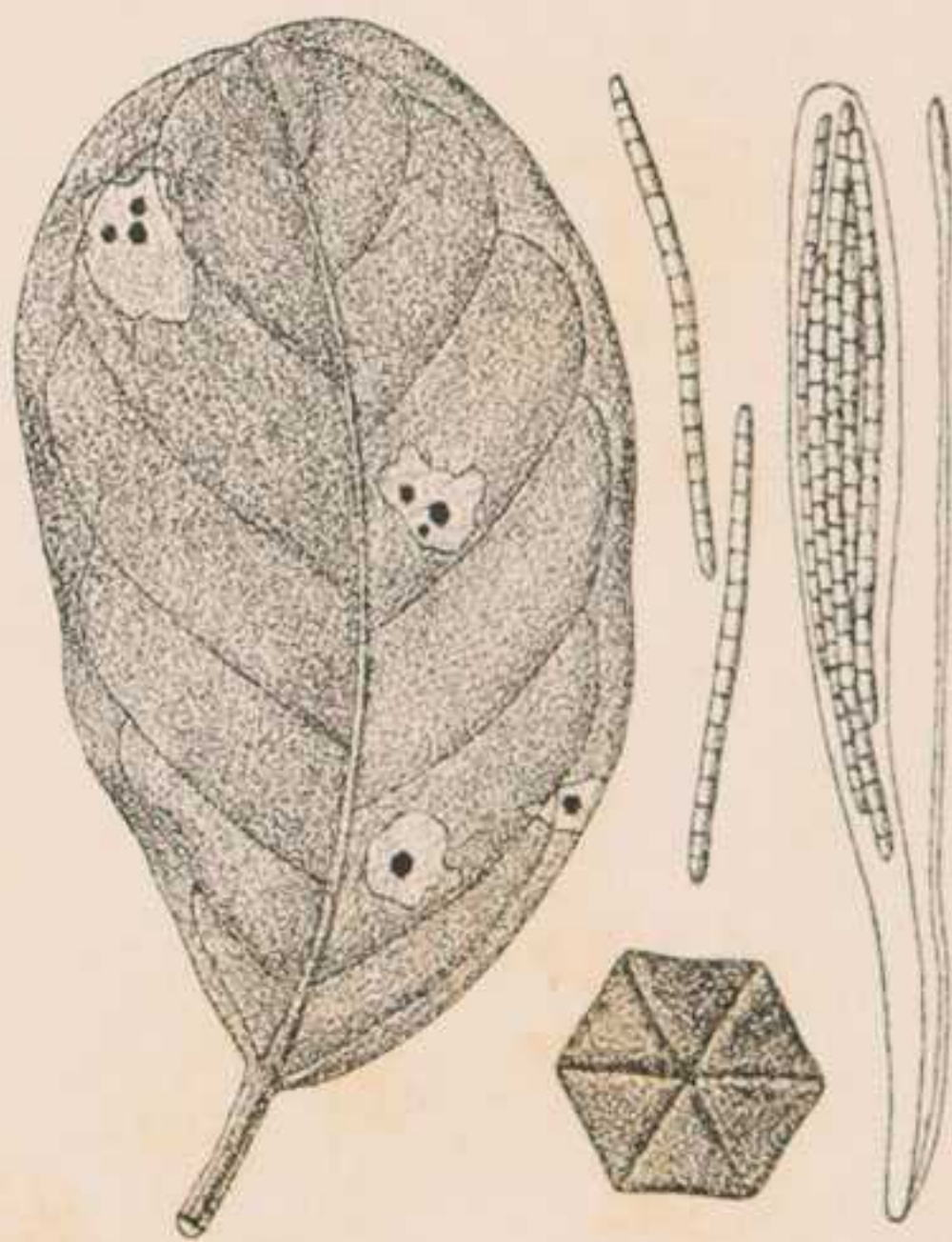

4. *Coccomyces dentatus* Sacc. var. *hexagonus* Penz. et Sacc.



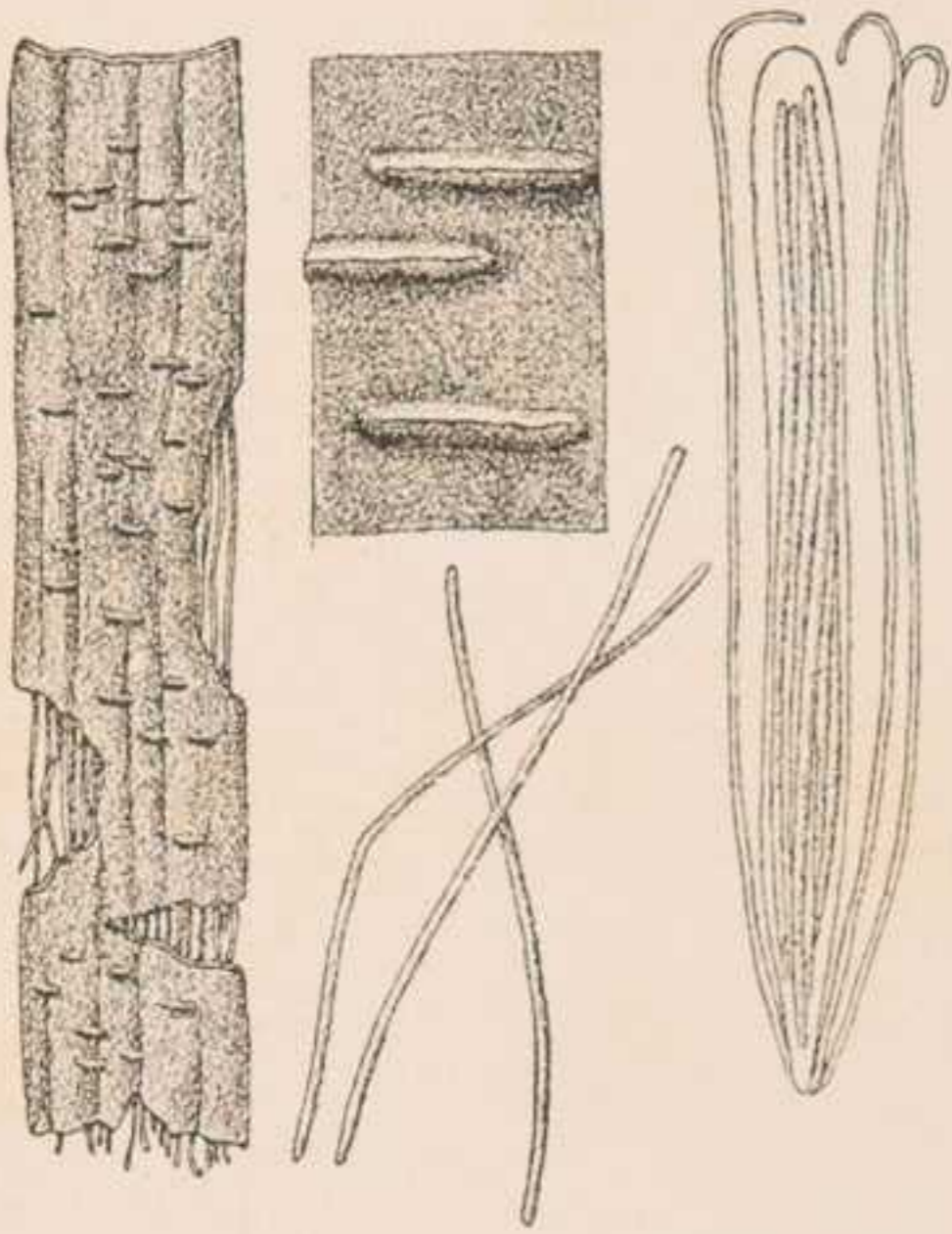

1. *Clithris arundinacea* Penz. et Sacc.

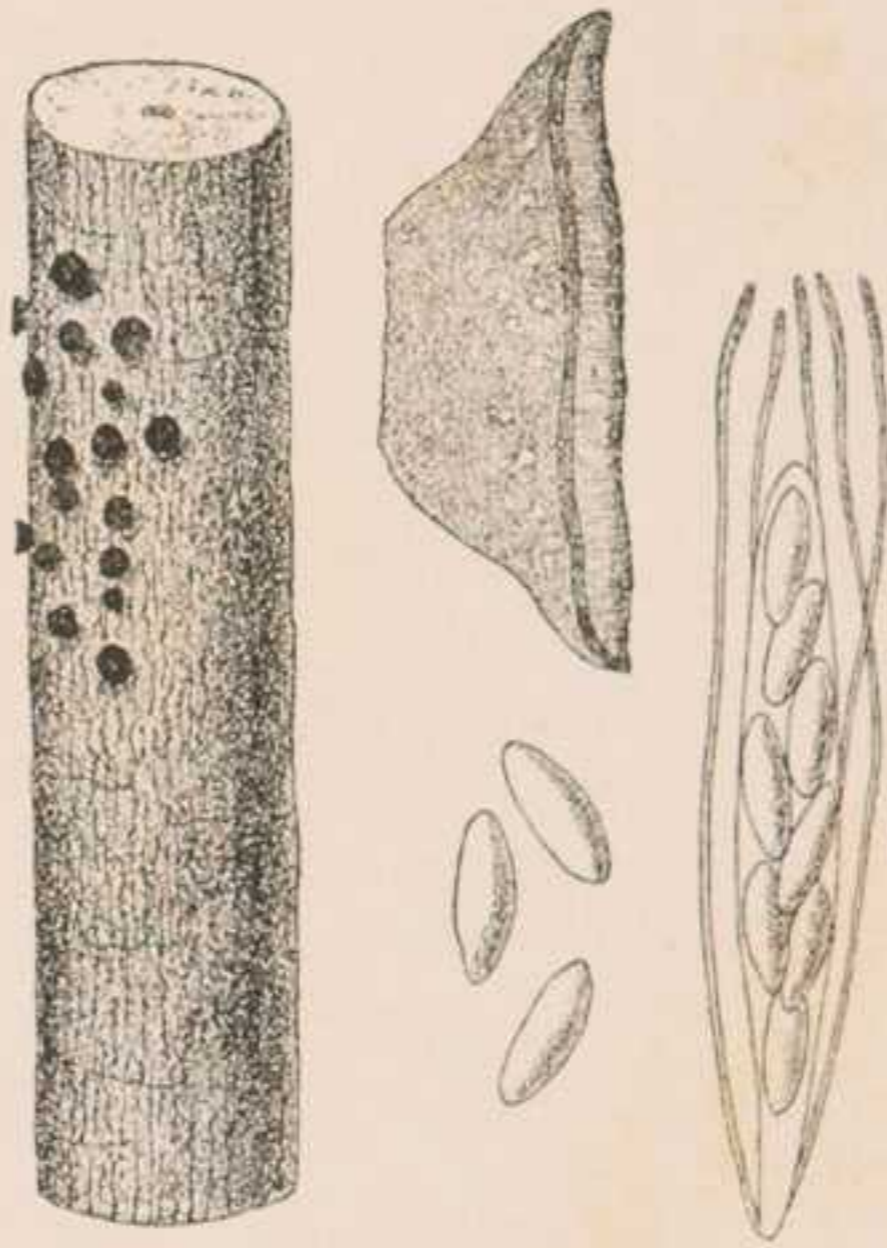

2. *Patinella chlorosplenoides* Penz. et Sacc.

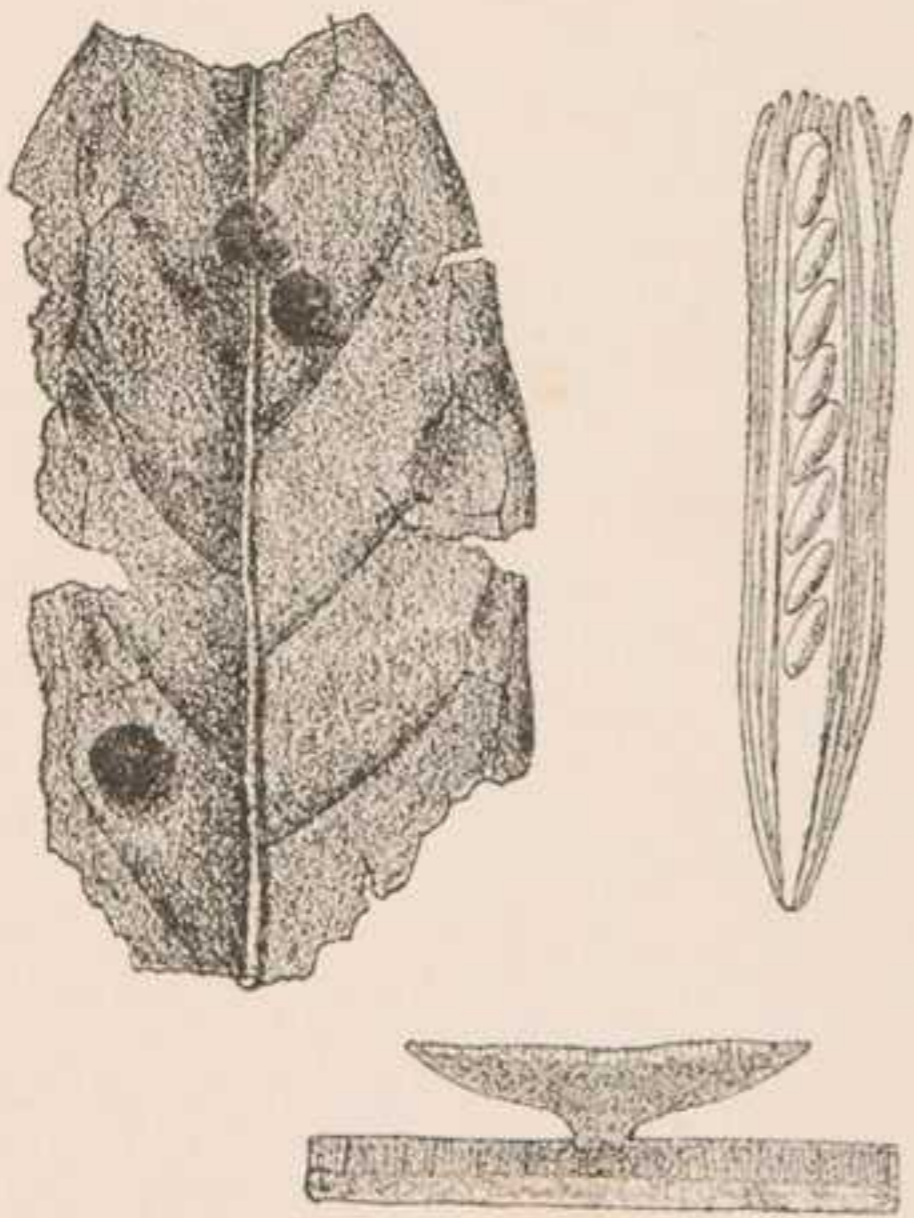

3. *Patinella phyllogena* Penz. et Sacc.

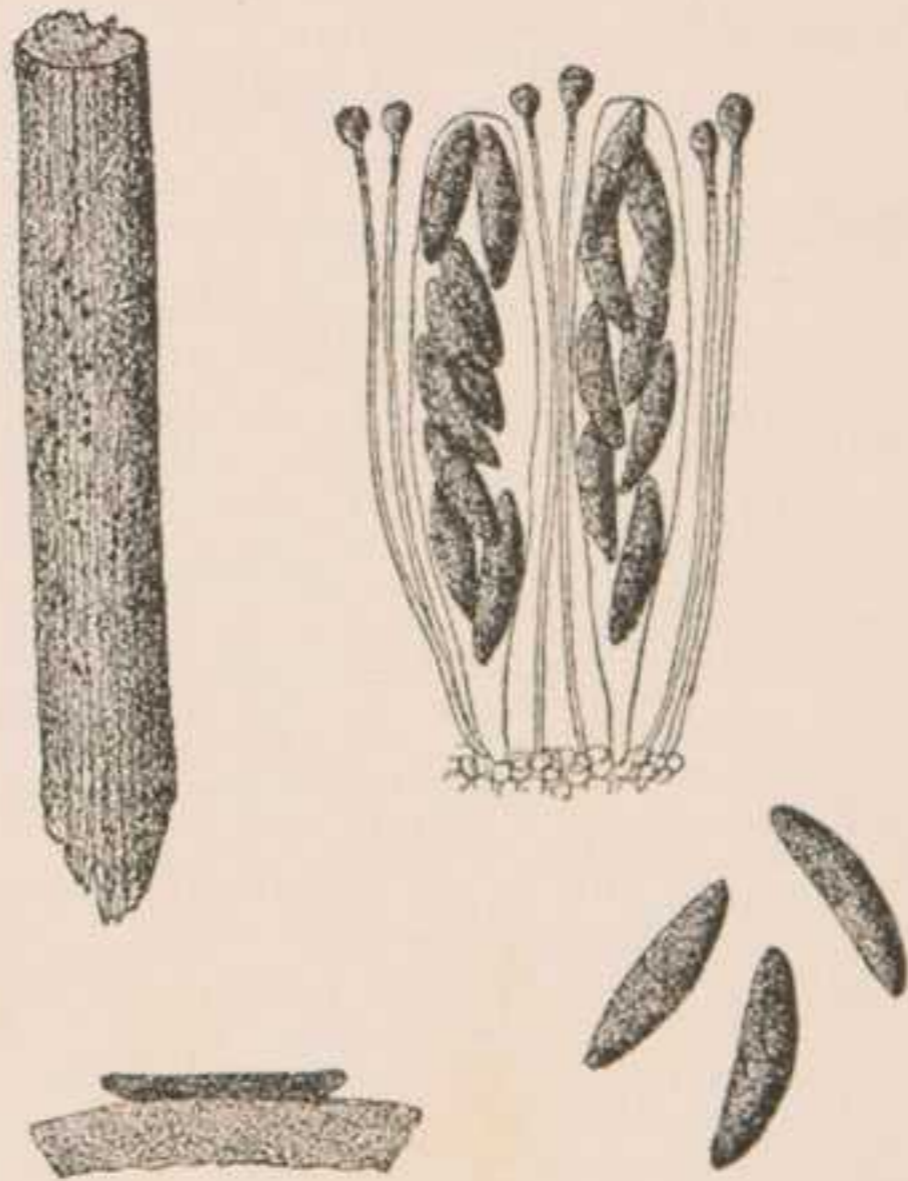

4. *Karschia nigerrima* Sacc. subsp. *globuligera* Penz. et Sacc.



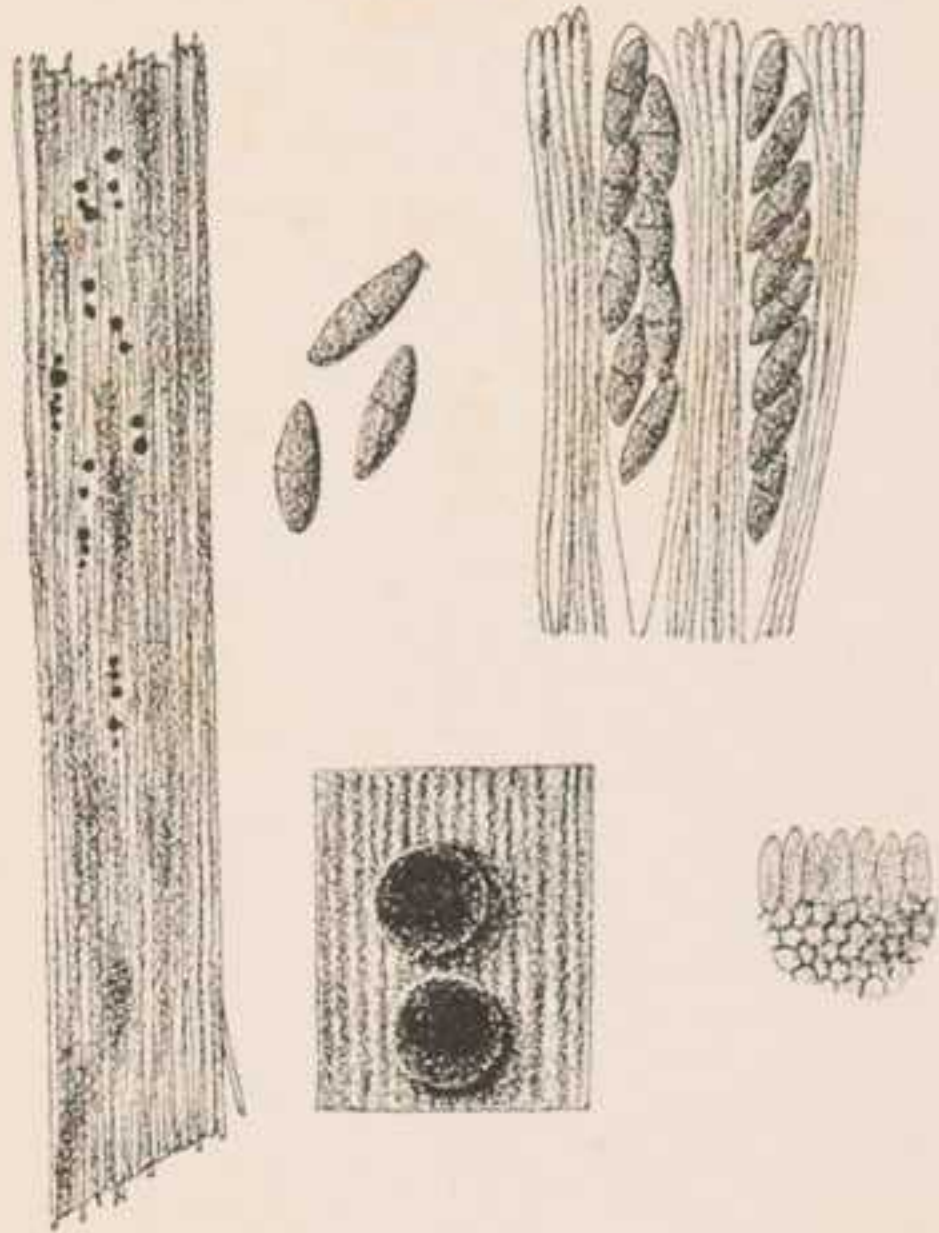

1. *Karschia tjibodensis* Penz. et Sacc.

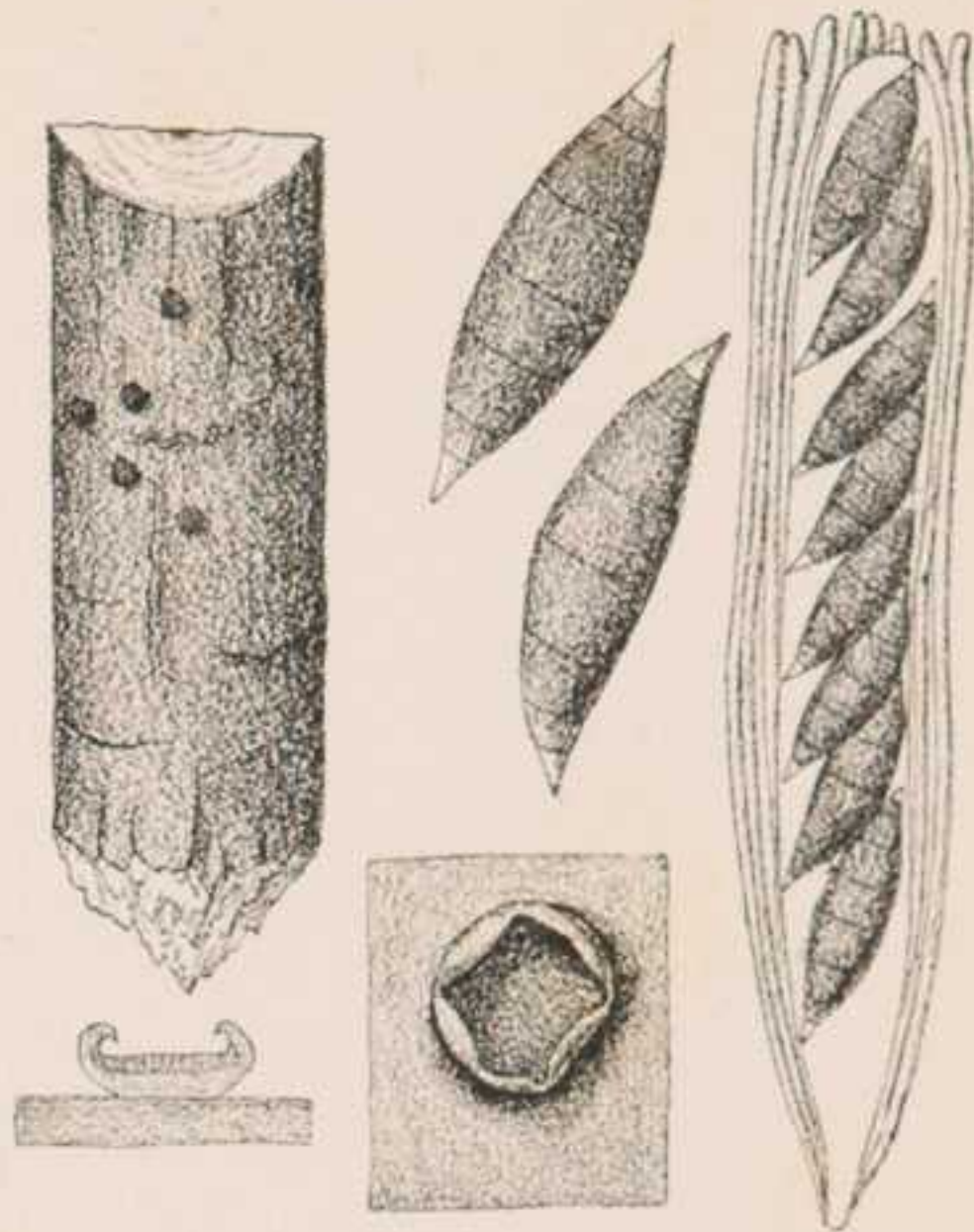

2. *Patellaria callispora* Penz. et Sacc.

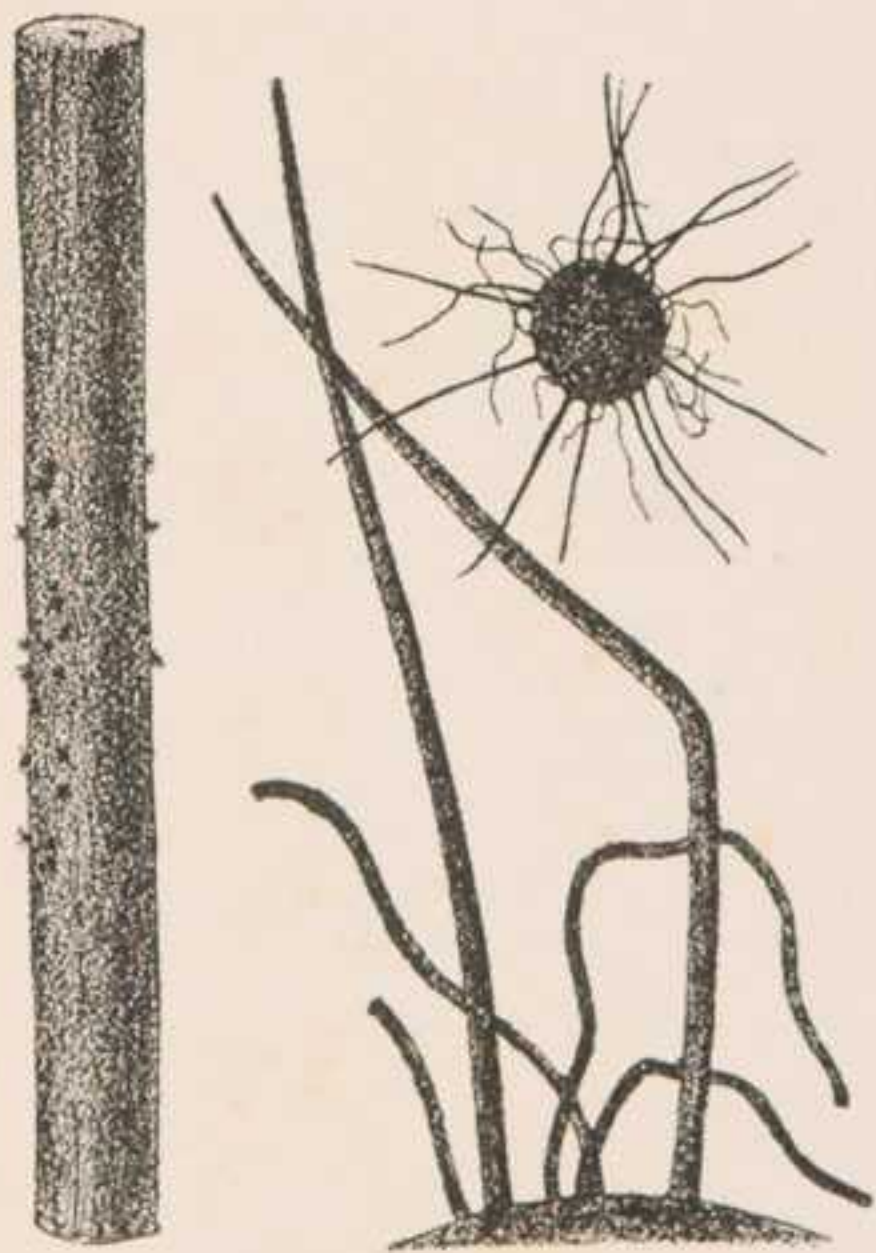

3. *Vermicularia longiseta* Penz. et Sacc.

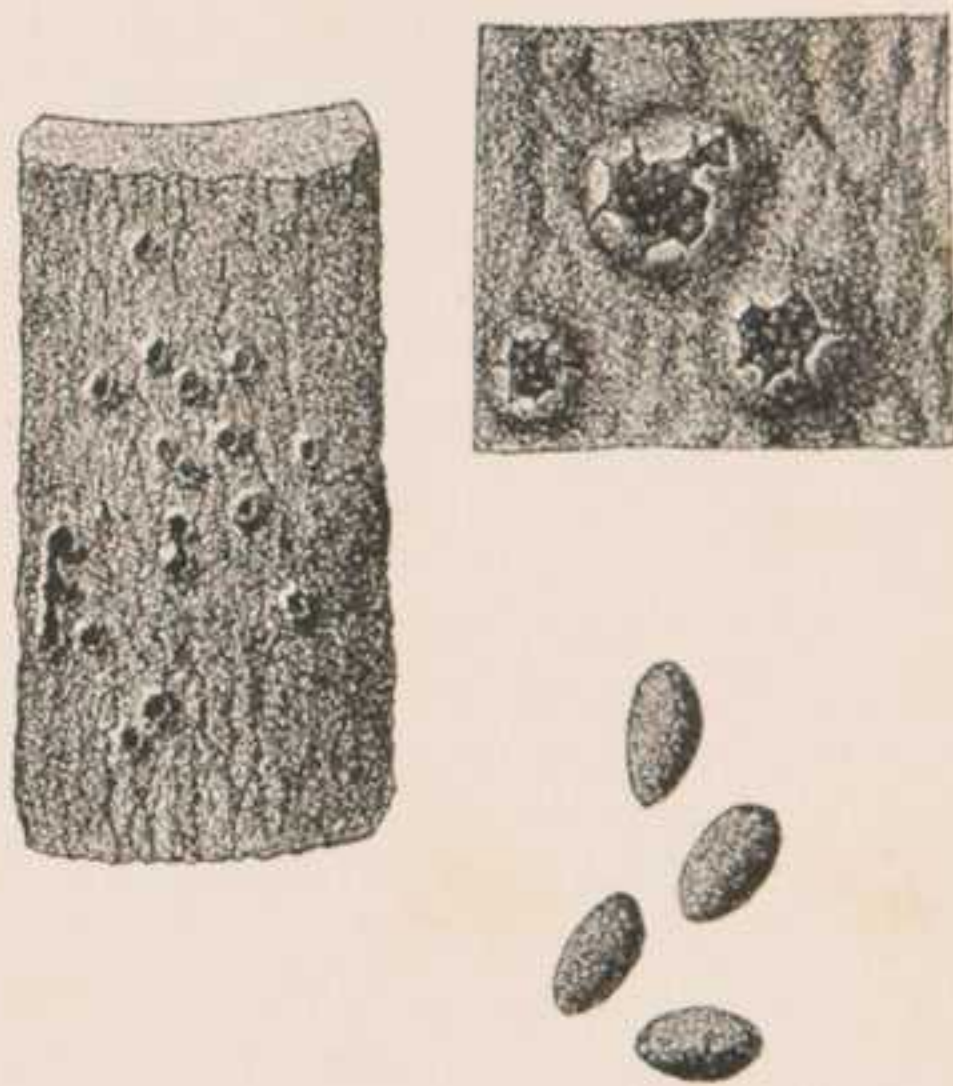

4. *Haplosporella bogoriensis* Penz. et Sacc.



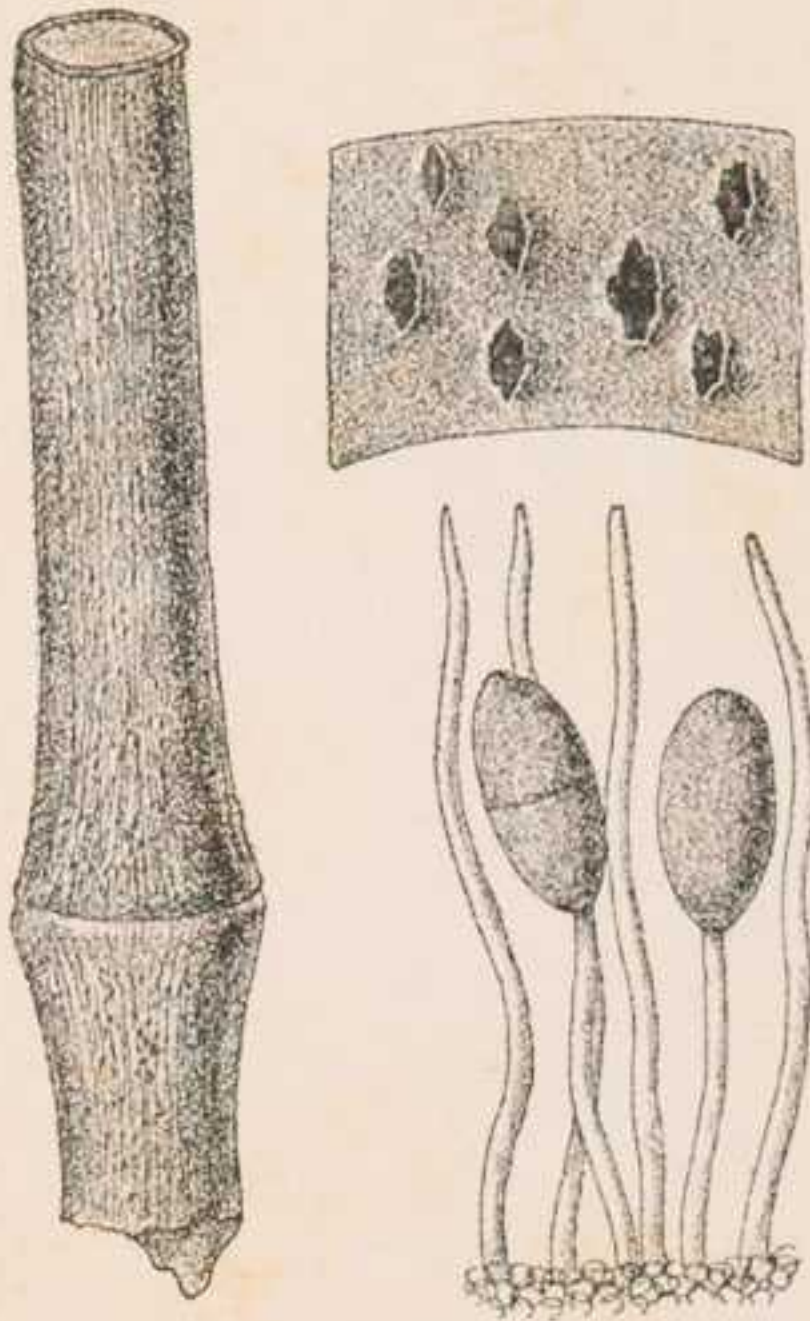

1. *Diplodia Arthrophylli* Penz. et Sacc.

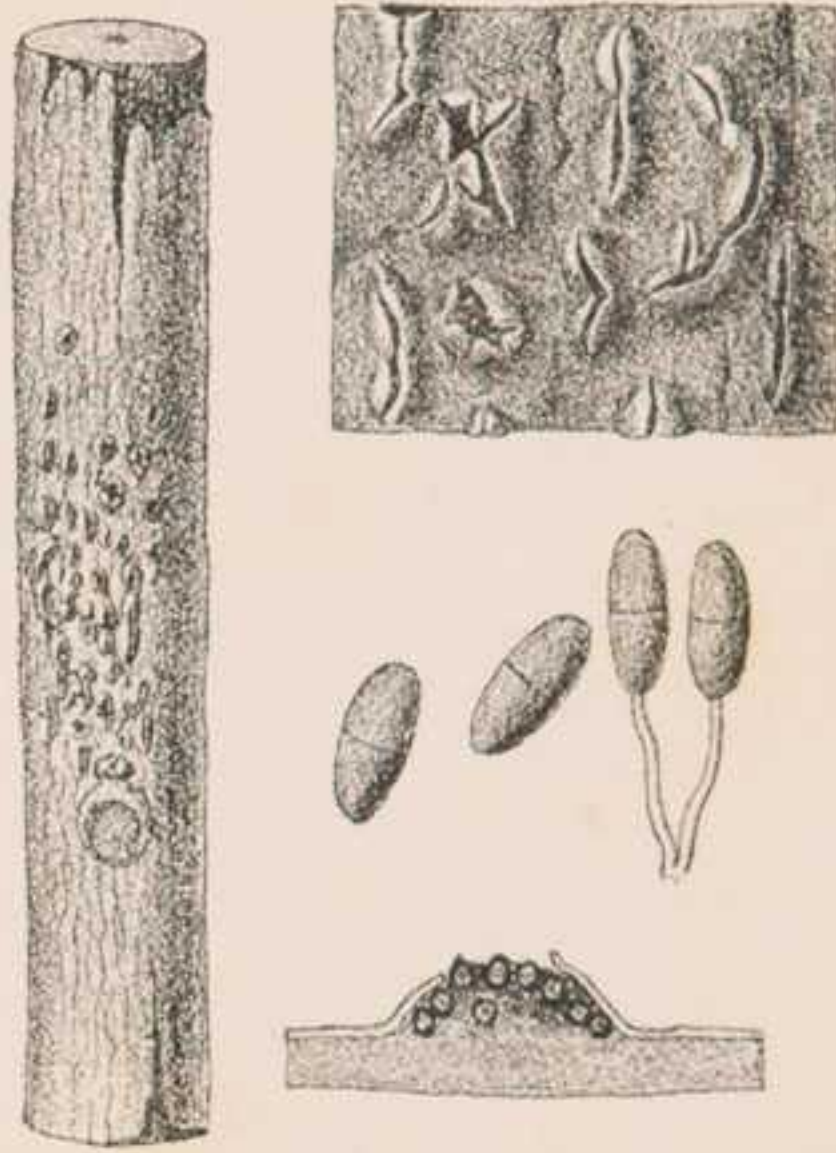

2. *Botryodiplodia acacigena* Penz. et Sacc.

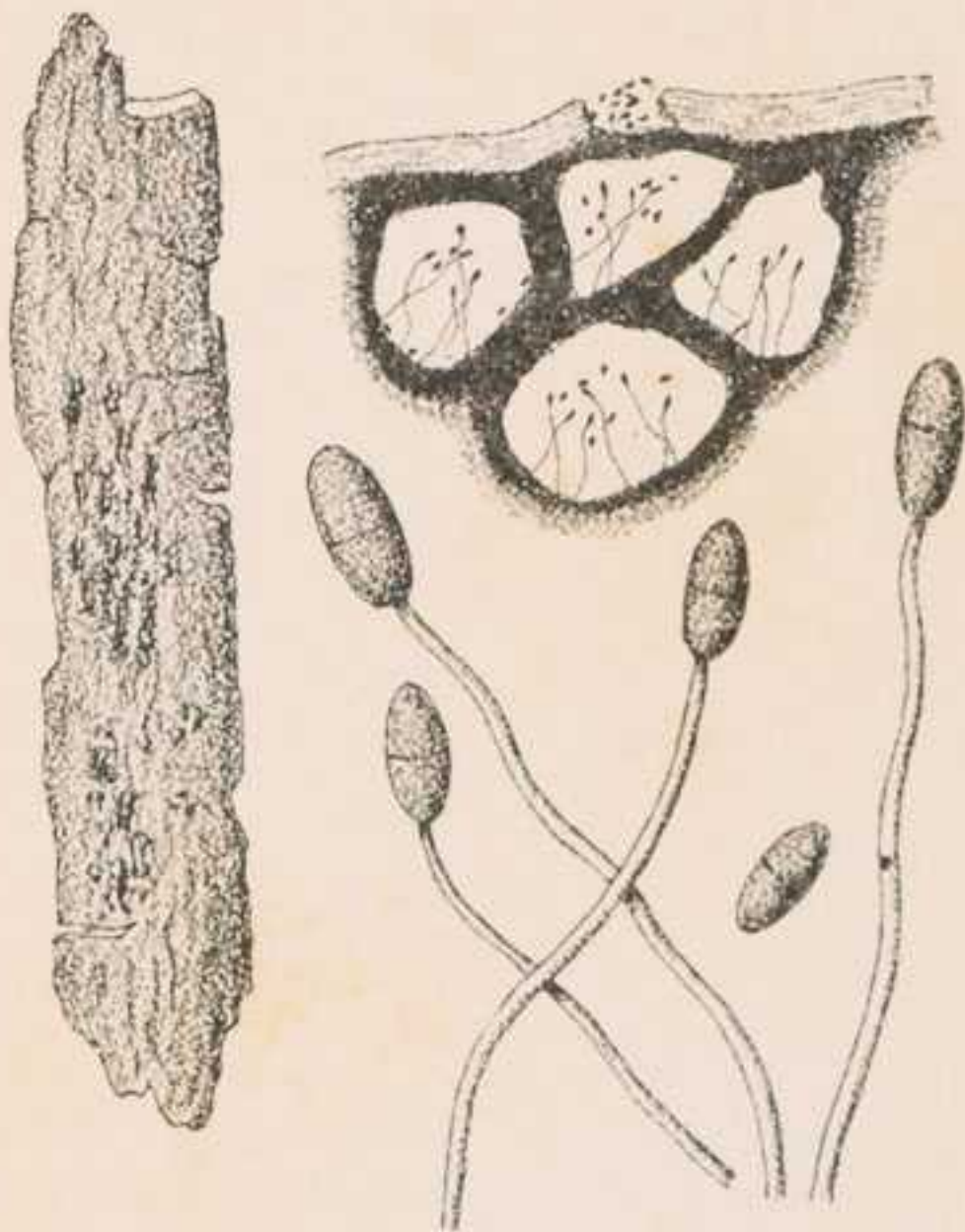

3. *Botryodiplodia longipes* Penz. et Sacc.

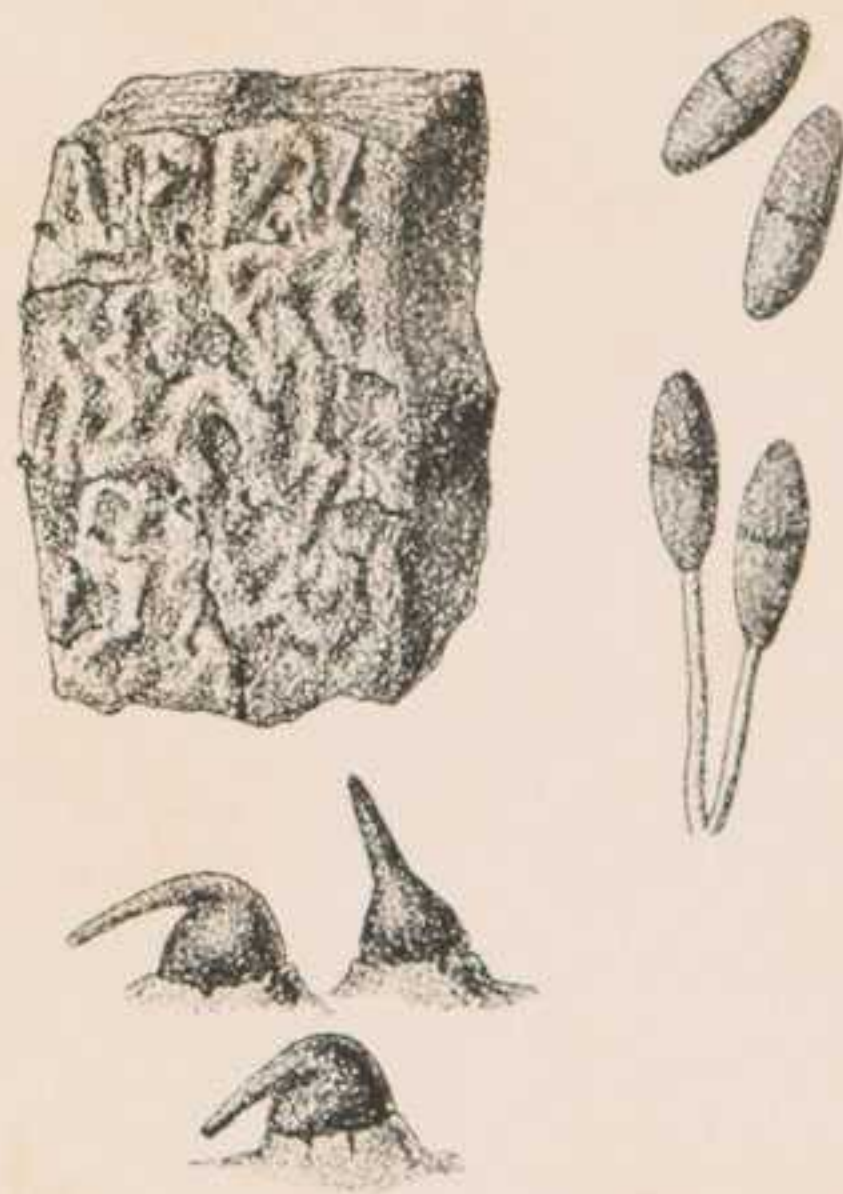

4. *Pellionella deformans* Penz. et Sacc.

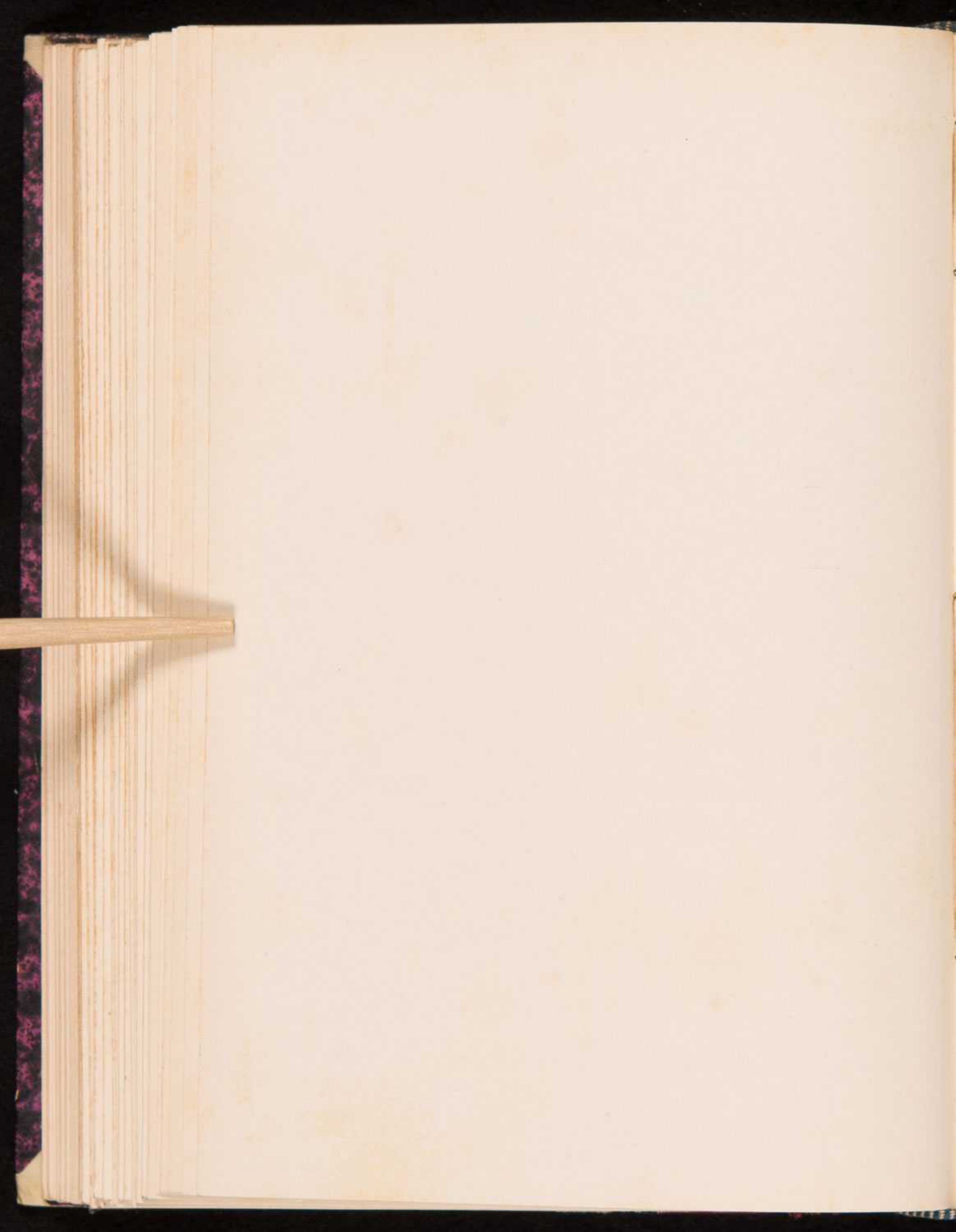



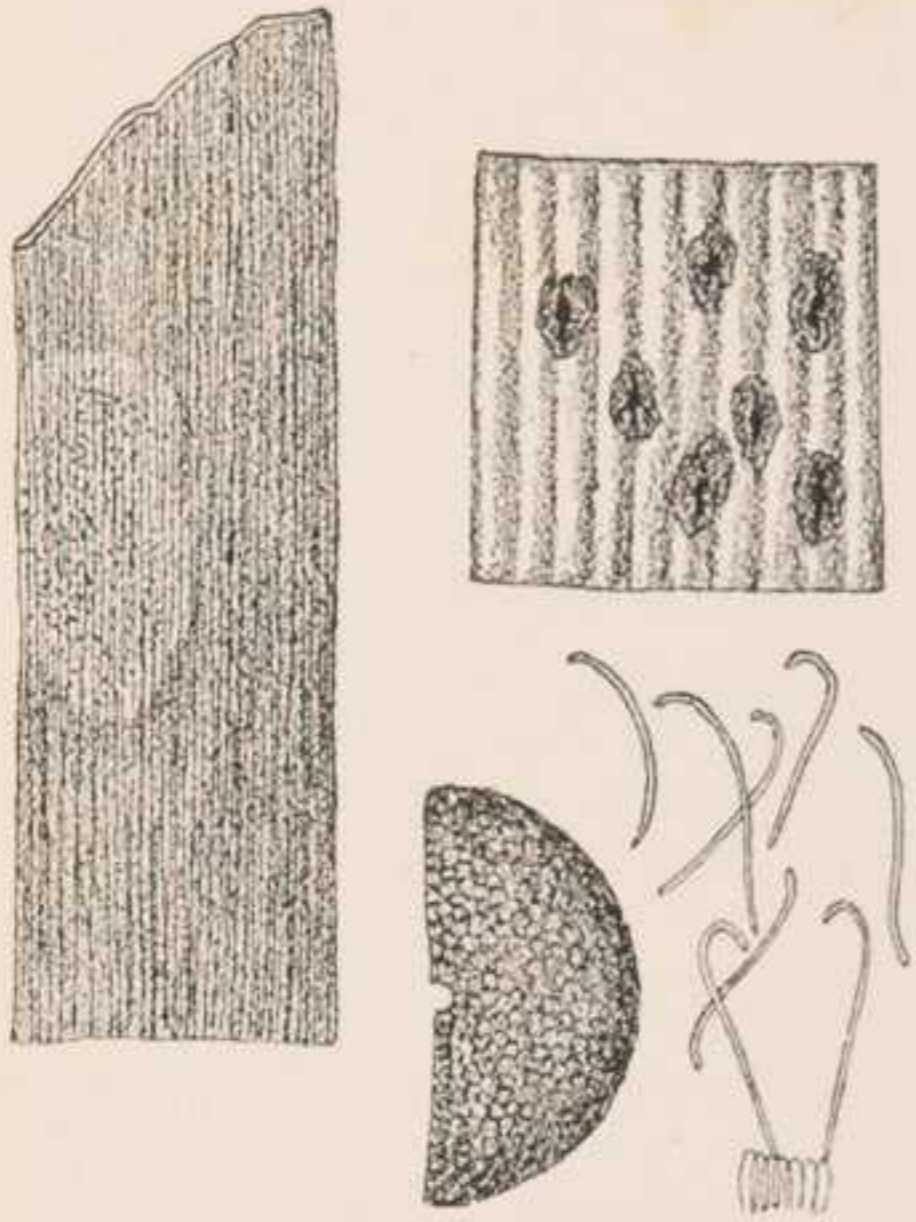

1. *Septoria phlyctaenoides* Penz. et Sacc.

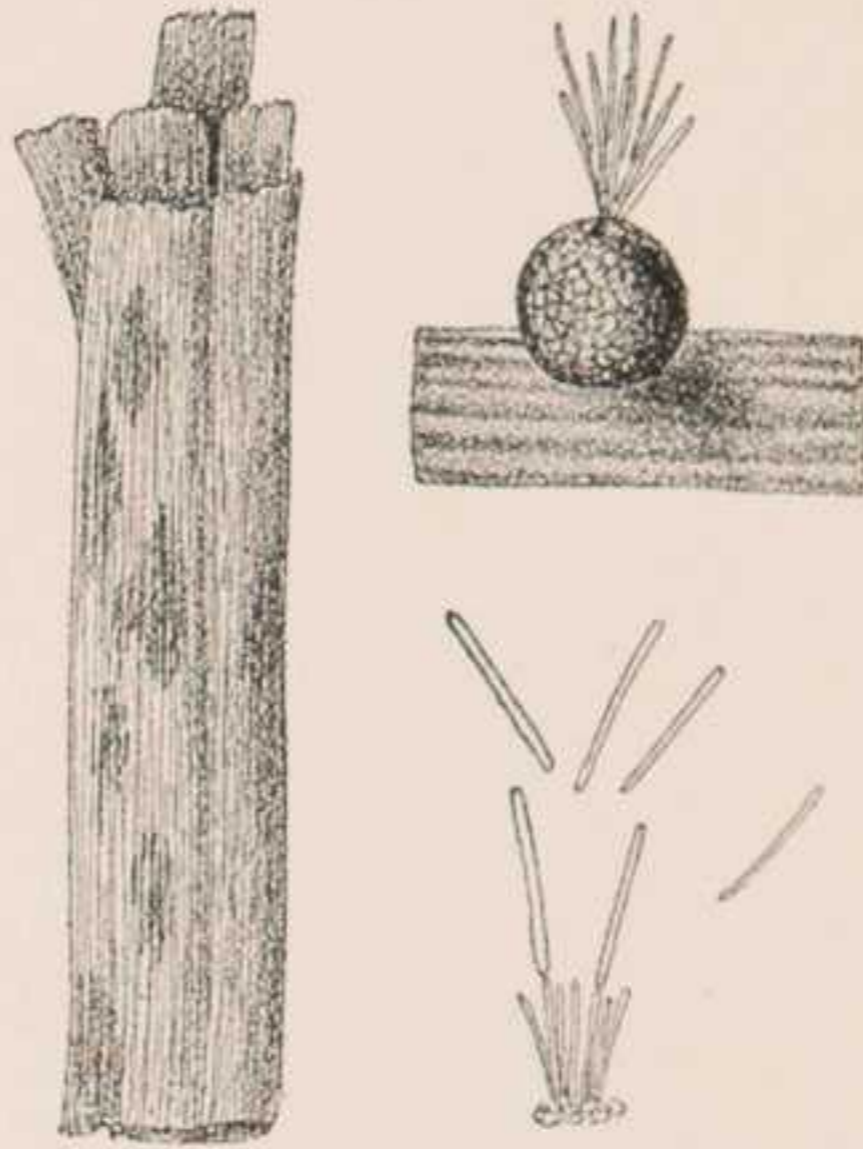

2. *Rhabdospora Elettariae* Penz. et Sacc.

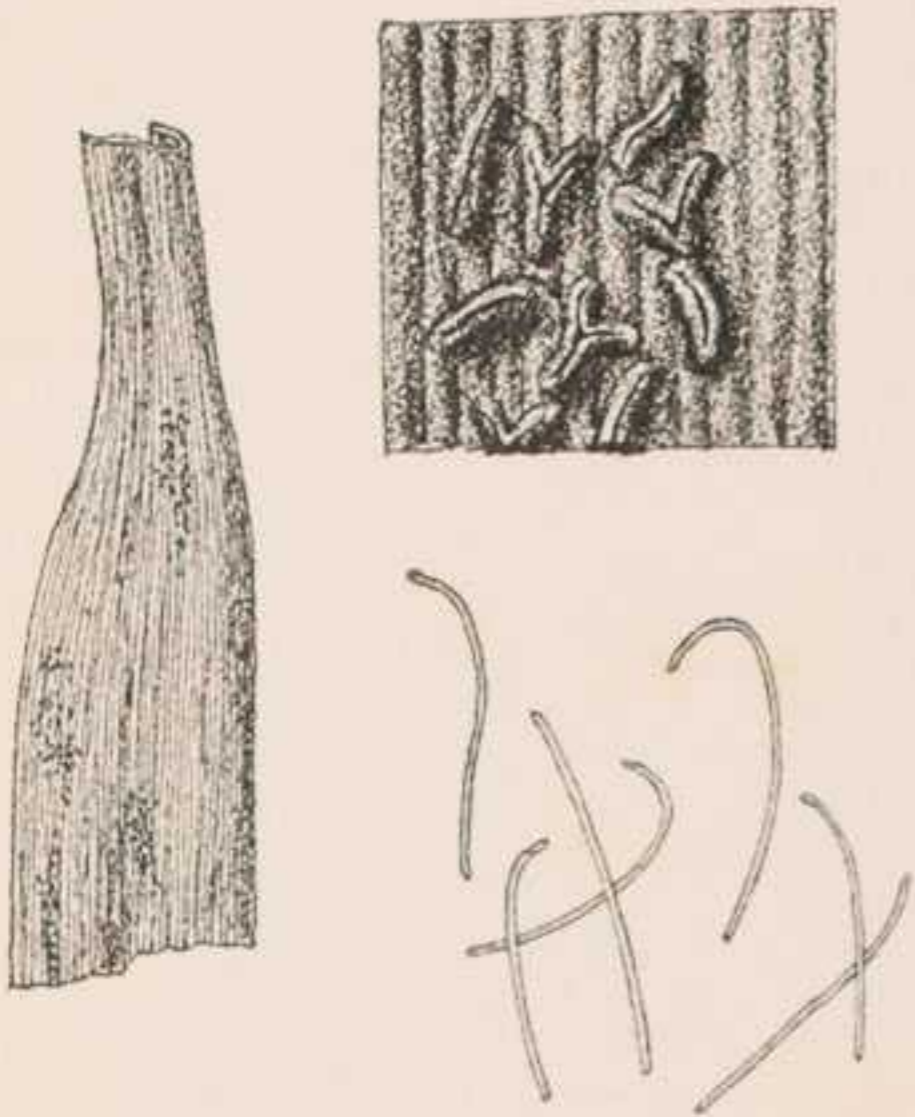

3. *Phlyctaena variabilis* Penz. et Sacc.

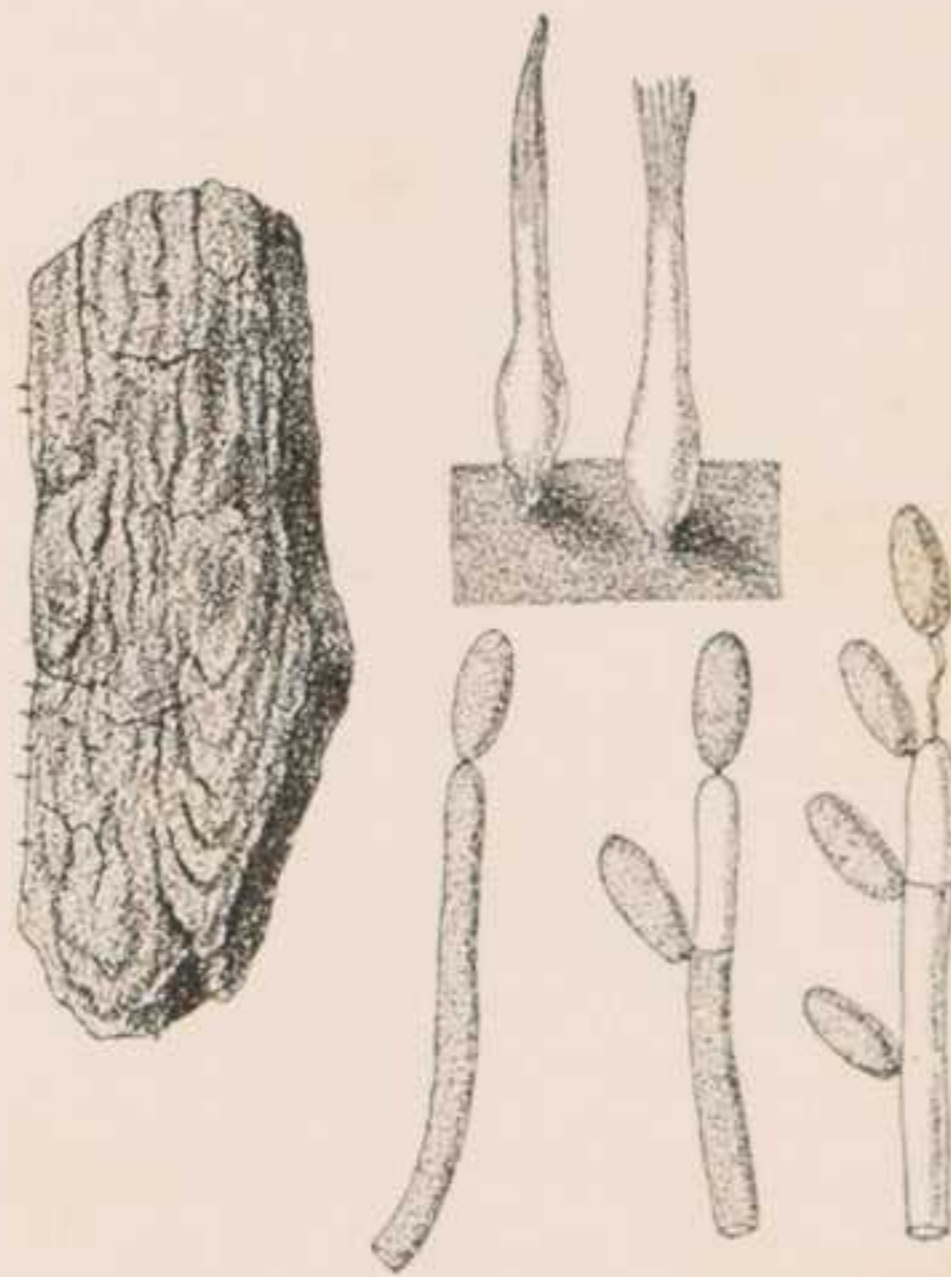

4. *Sphaeronemella macrospora* Penz. et Sacc.



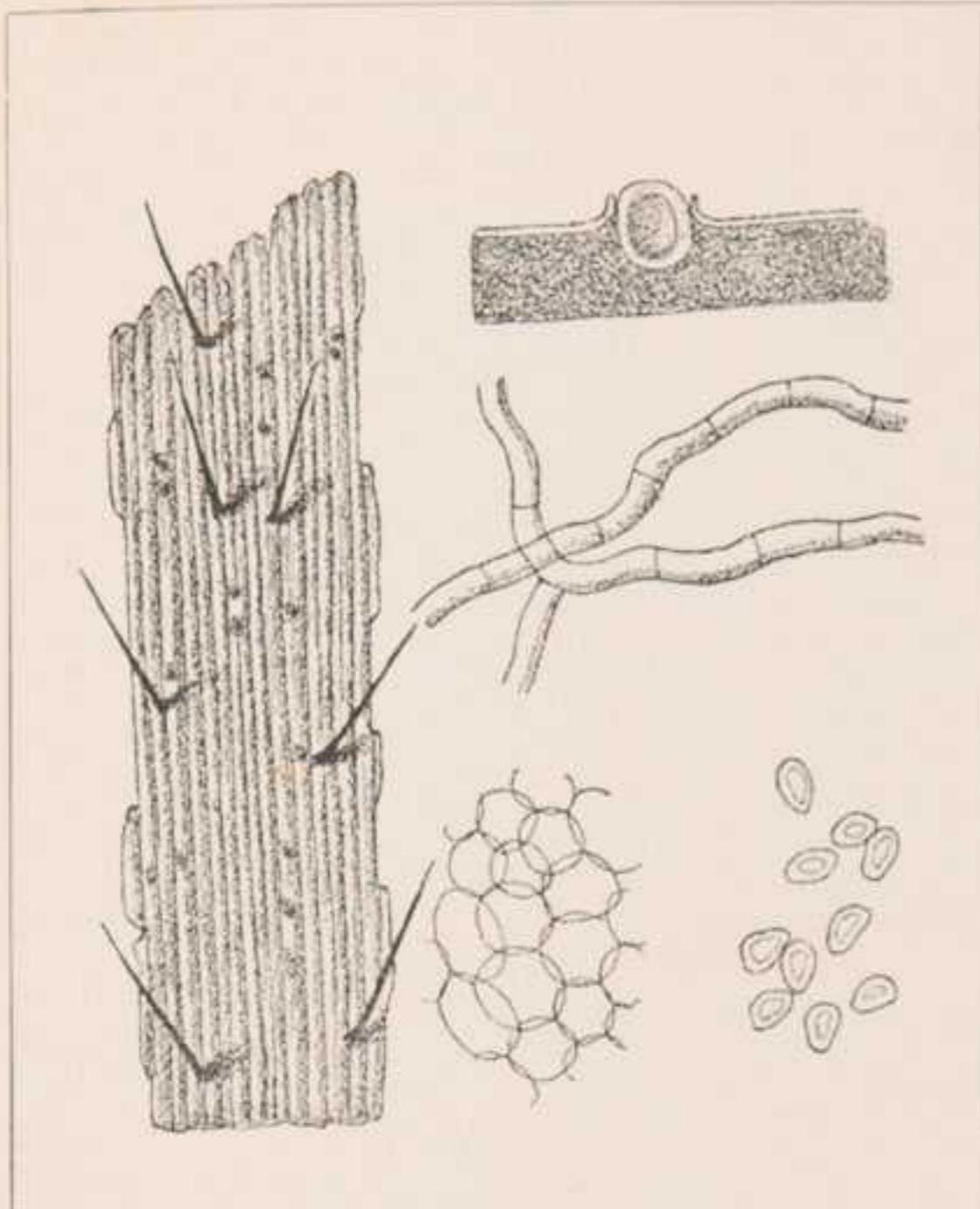

1. *Zythia abnormis* Penz. et Sacc.

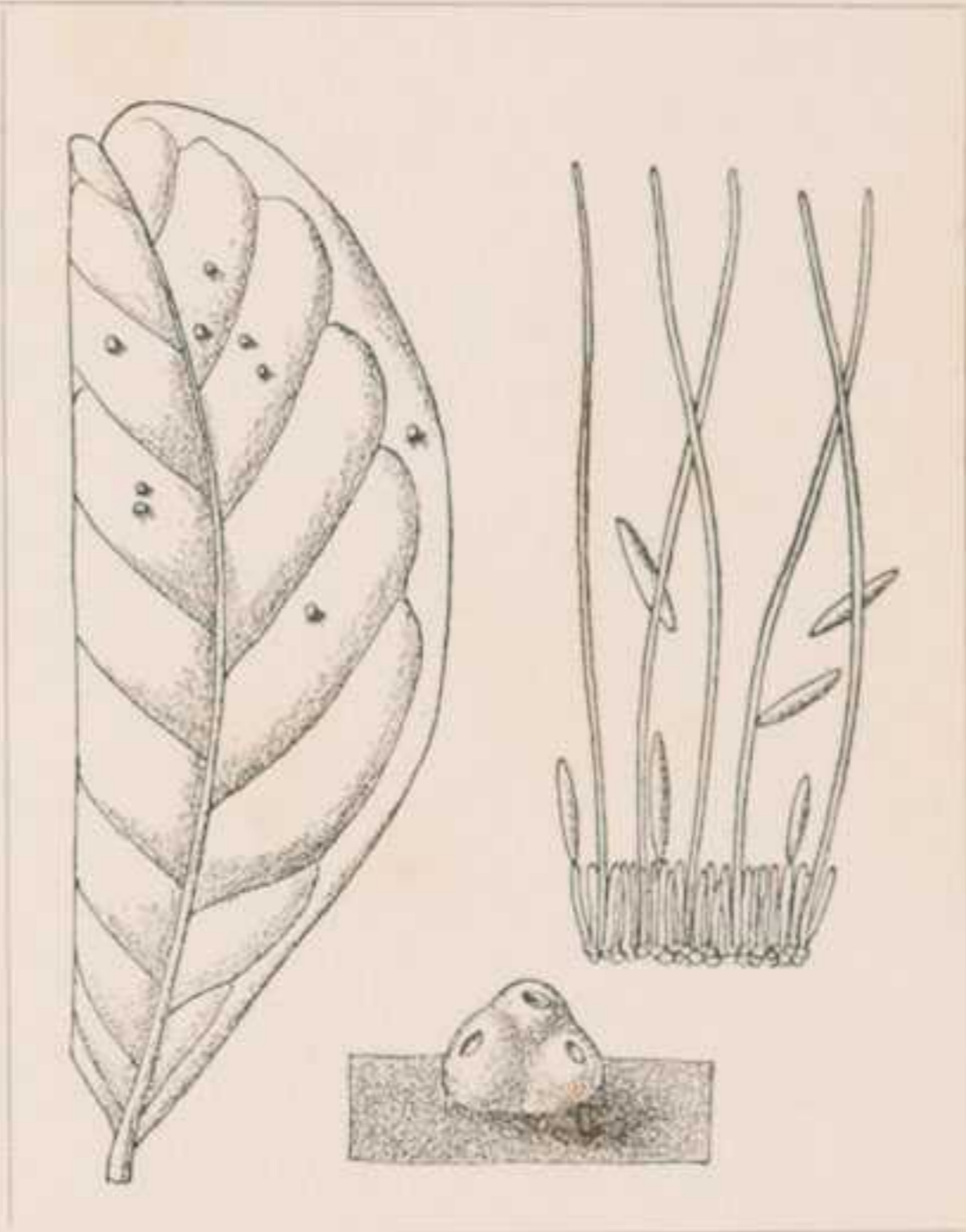

2. *Aschersonia javanica* Penz. et Sacc.

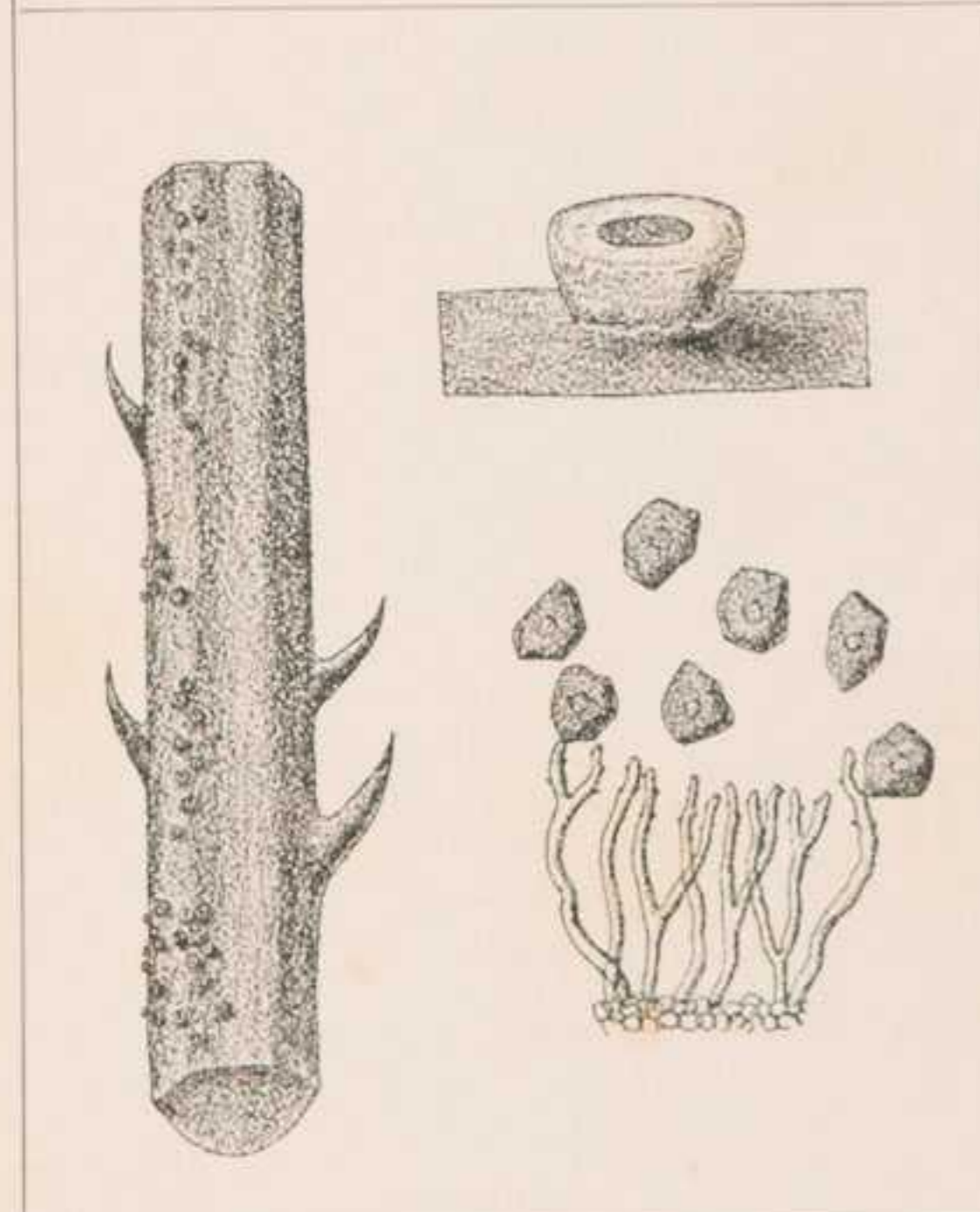

3. *Phaeodiscula gonospora* Penz. et Sacc.

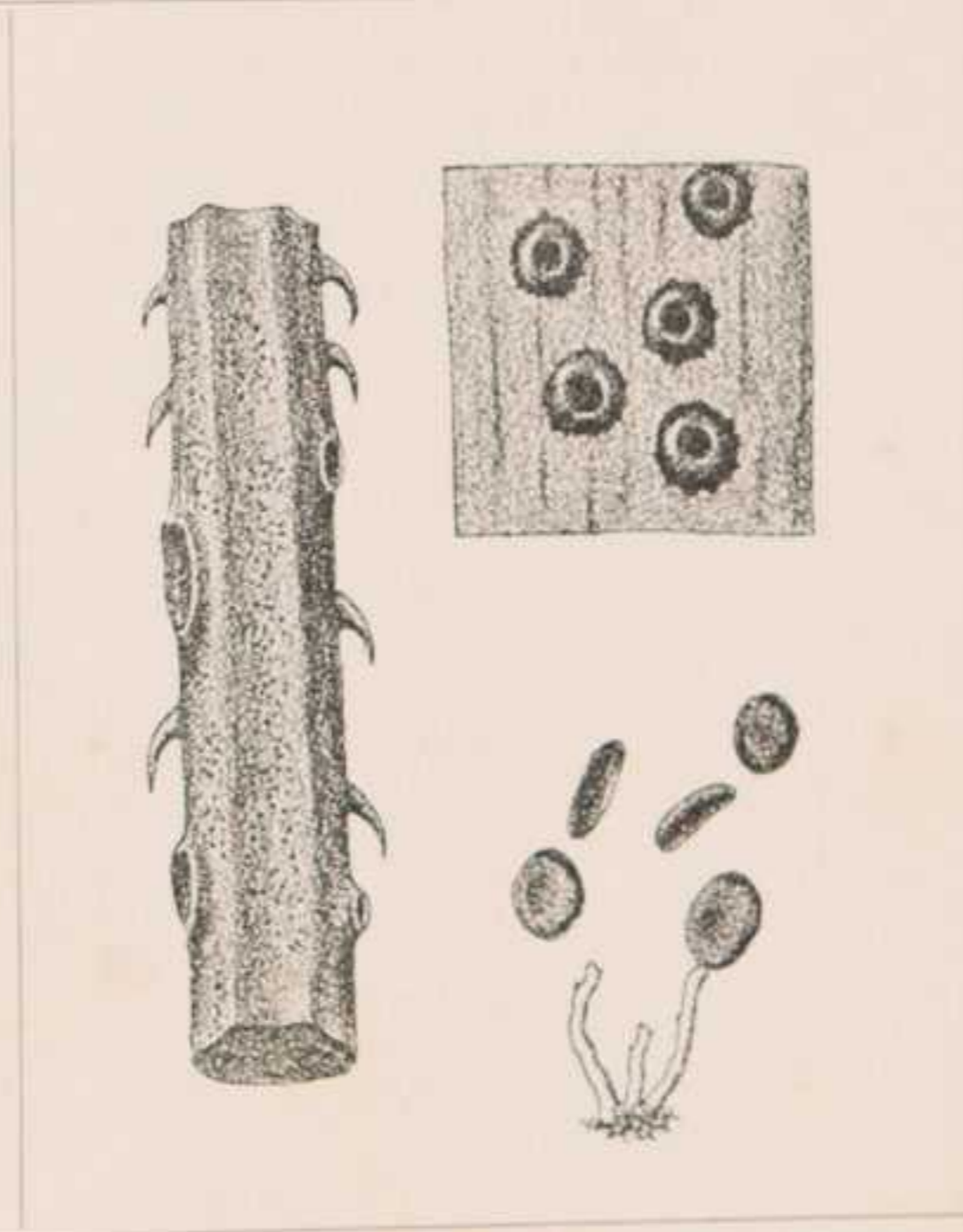

4. *Phaeodiscula gonospora* subsp. *atrata*



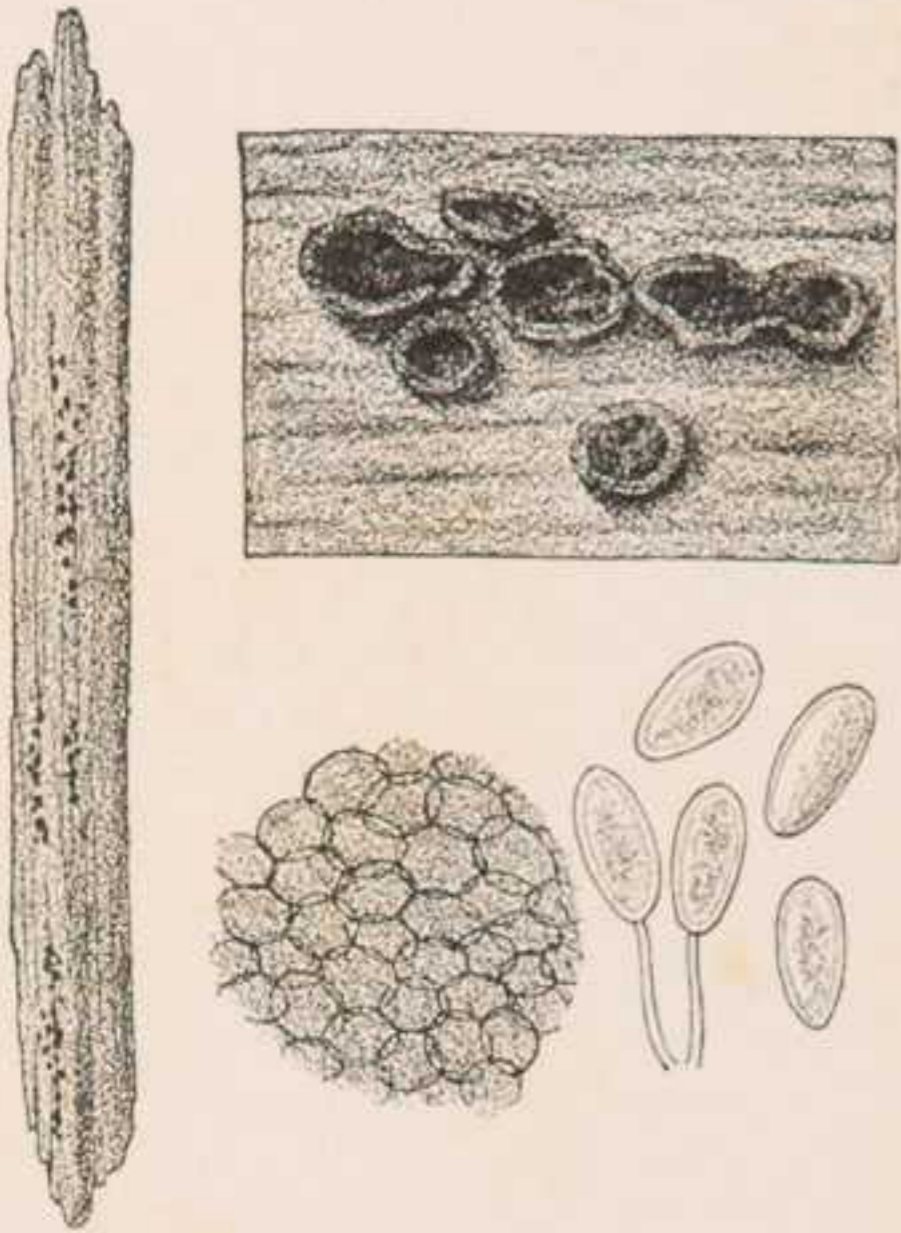

1. *Excipula oospora* Penz. et Sacc.

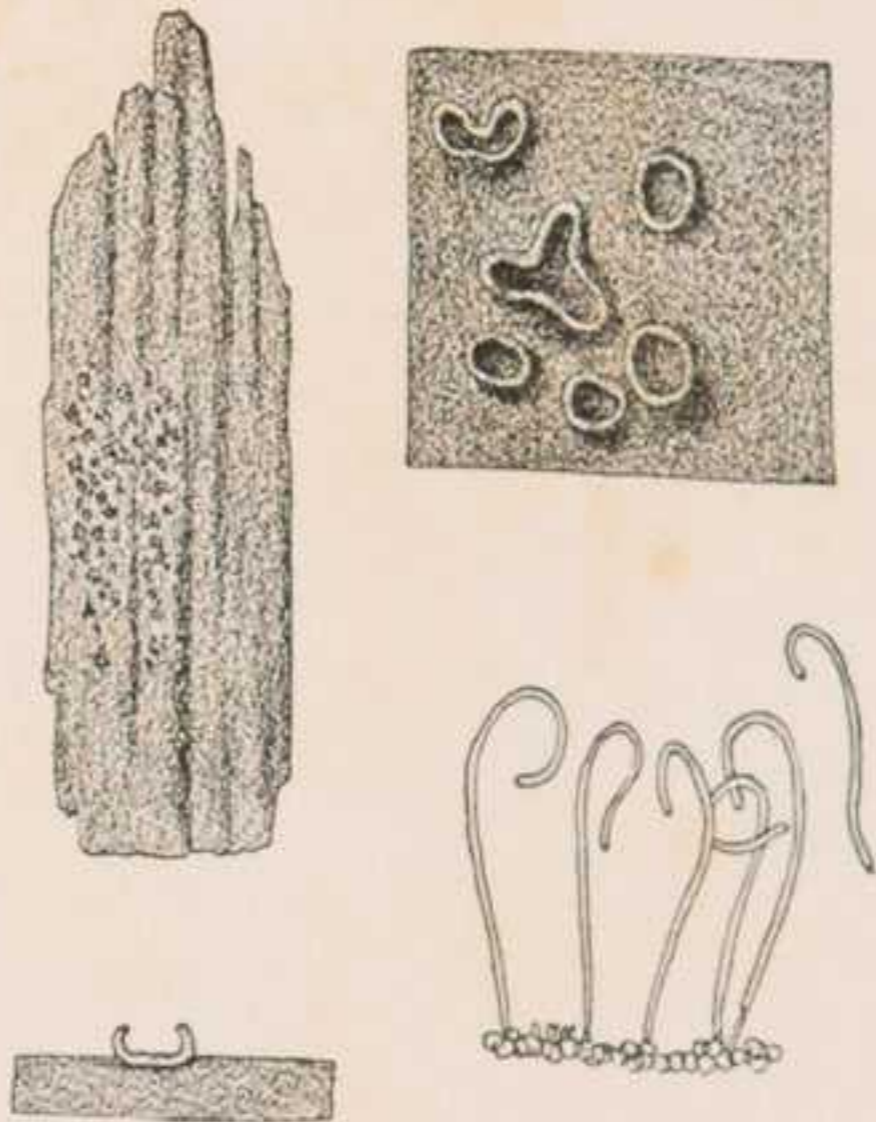

2. *Oncospora Pezizella* Penz. et Sacc.

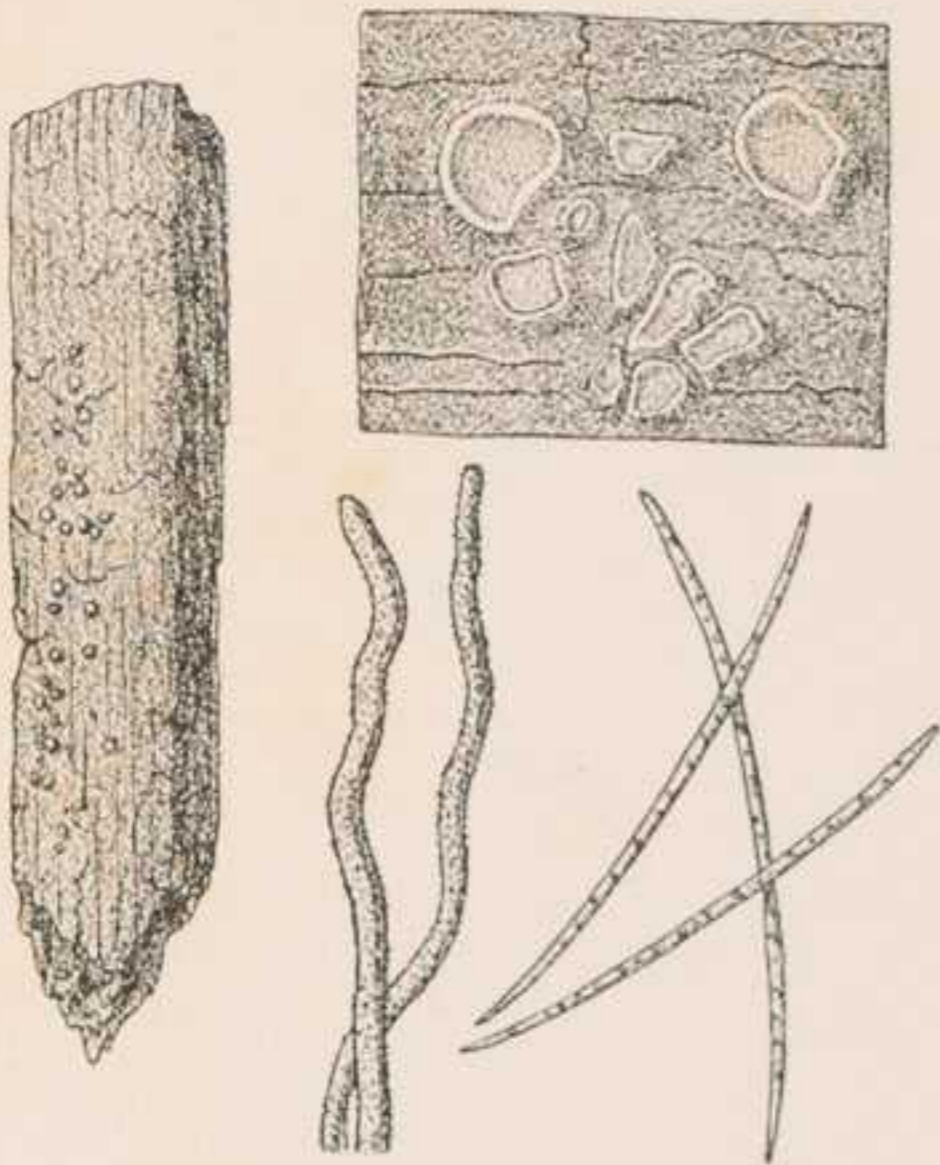

3. *Trichosperma griseo-candidum* Penz. et Sacc.

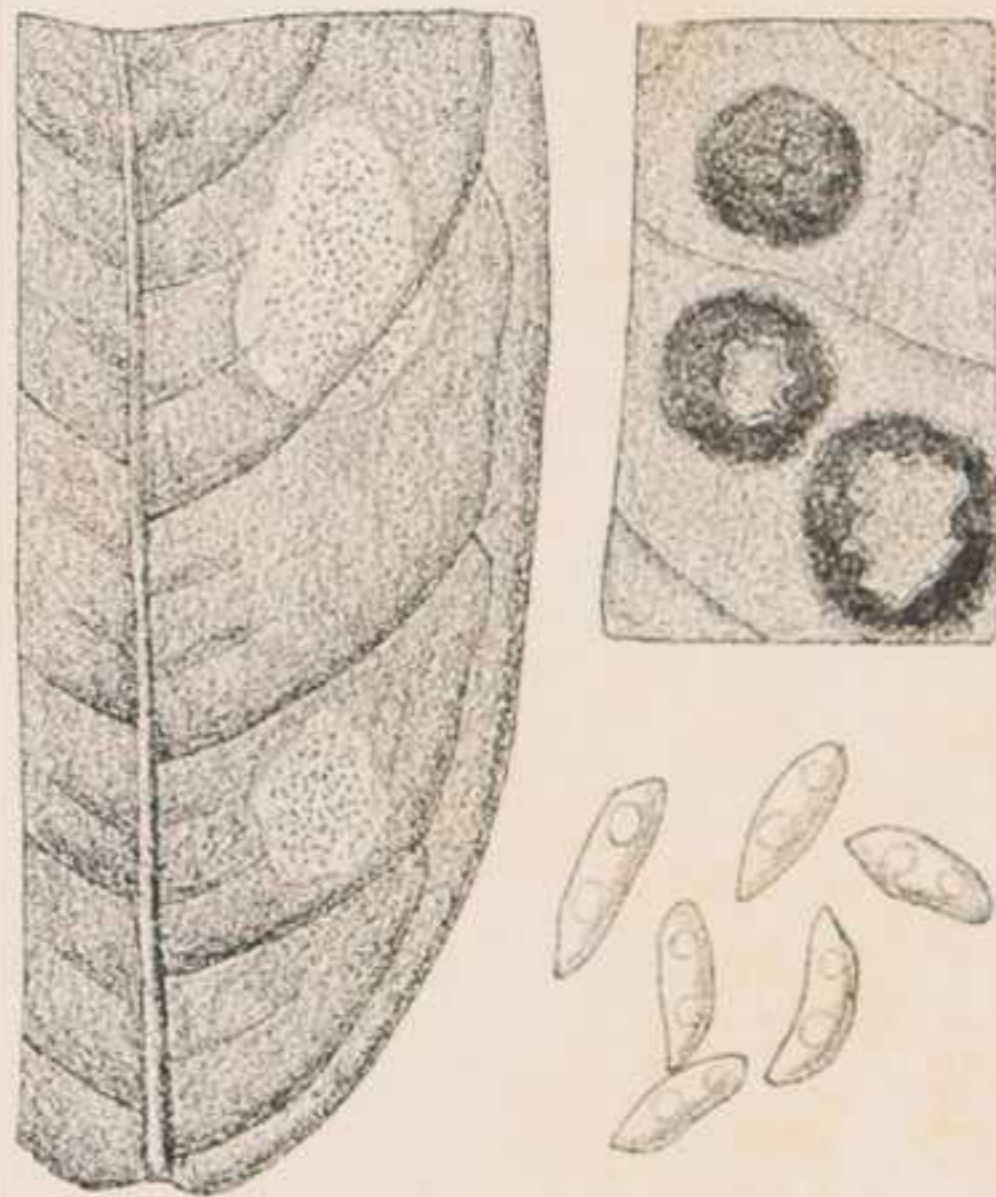

4. *Gloeosporium anceps* Penz. et Sacc.



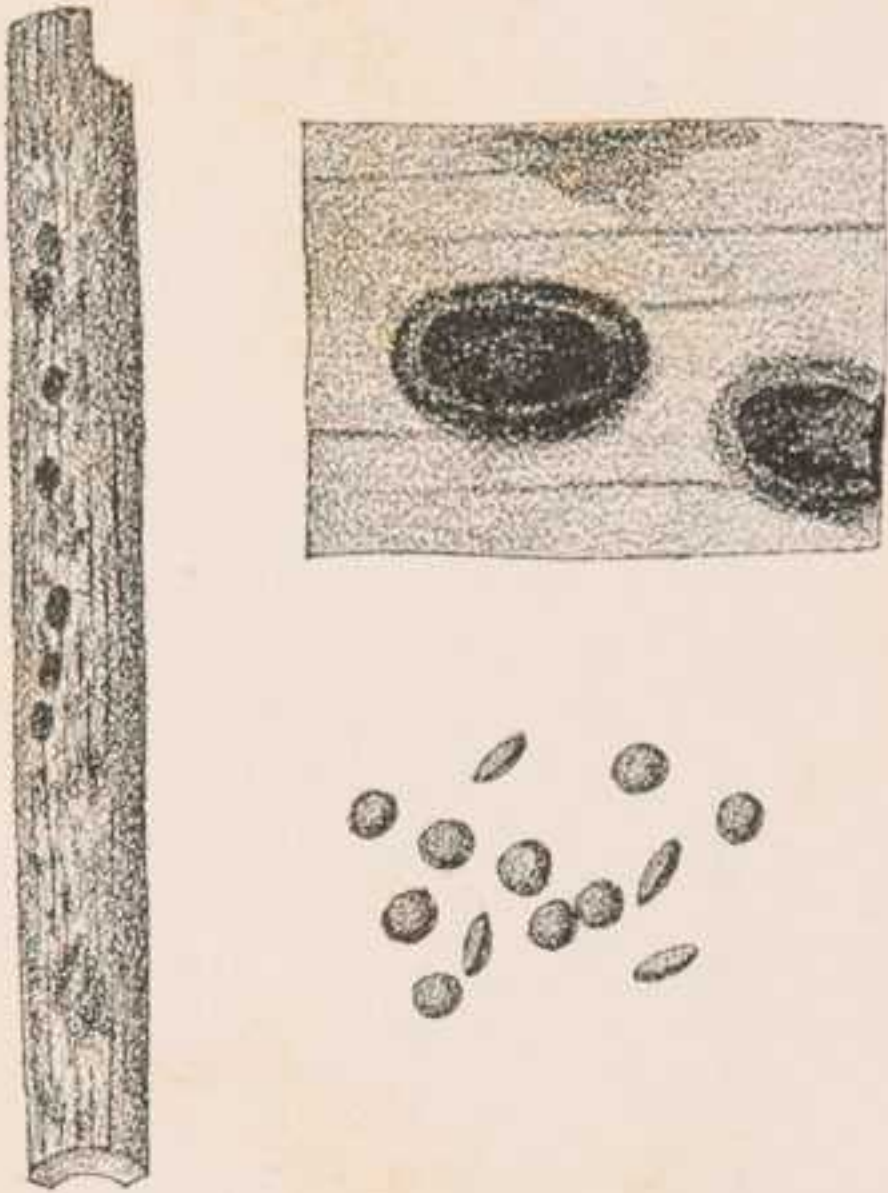

1. *Melanconium sphaerospermum* (Pers.) Linx  
subsp. *Bambusarum* Penz. et Sacc.

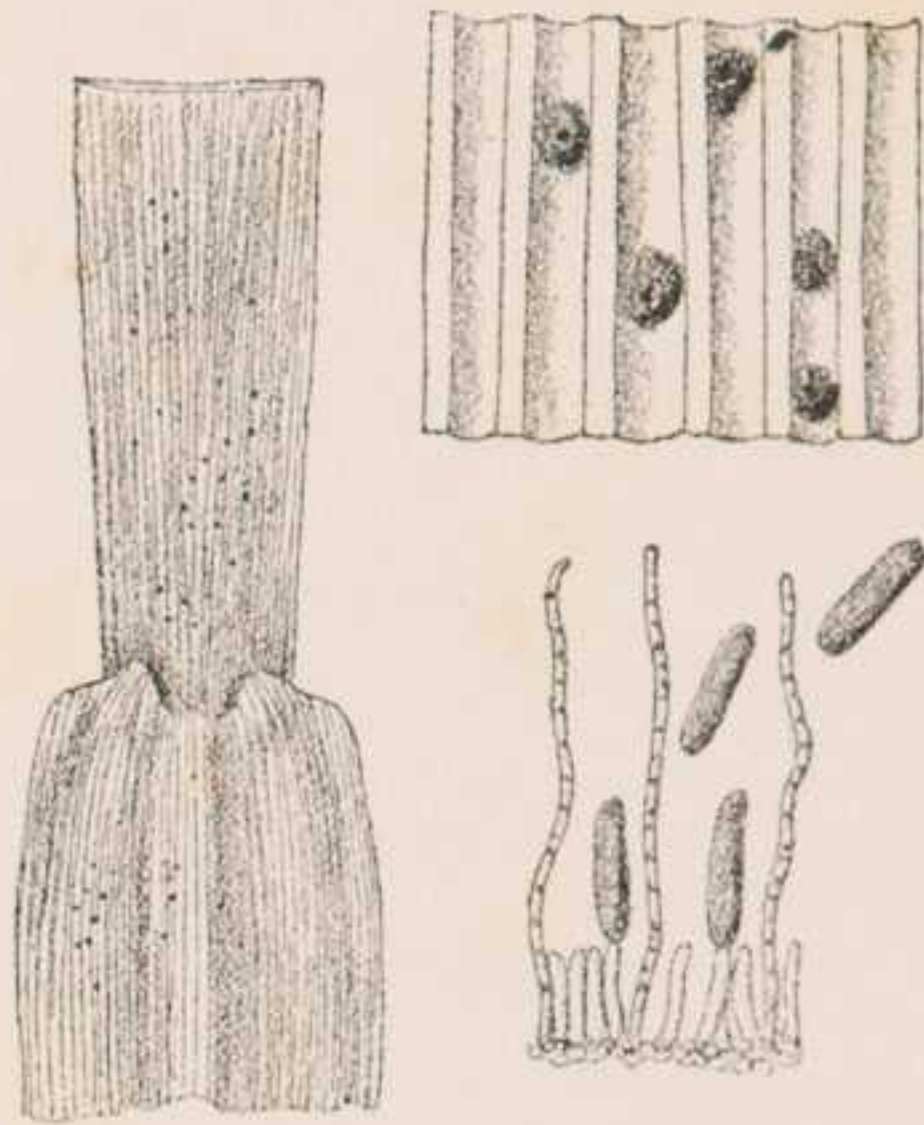

2. *Melanconium Sacchari massee*

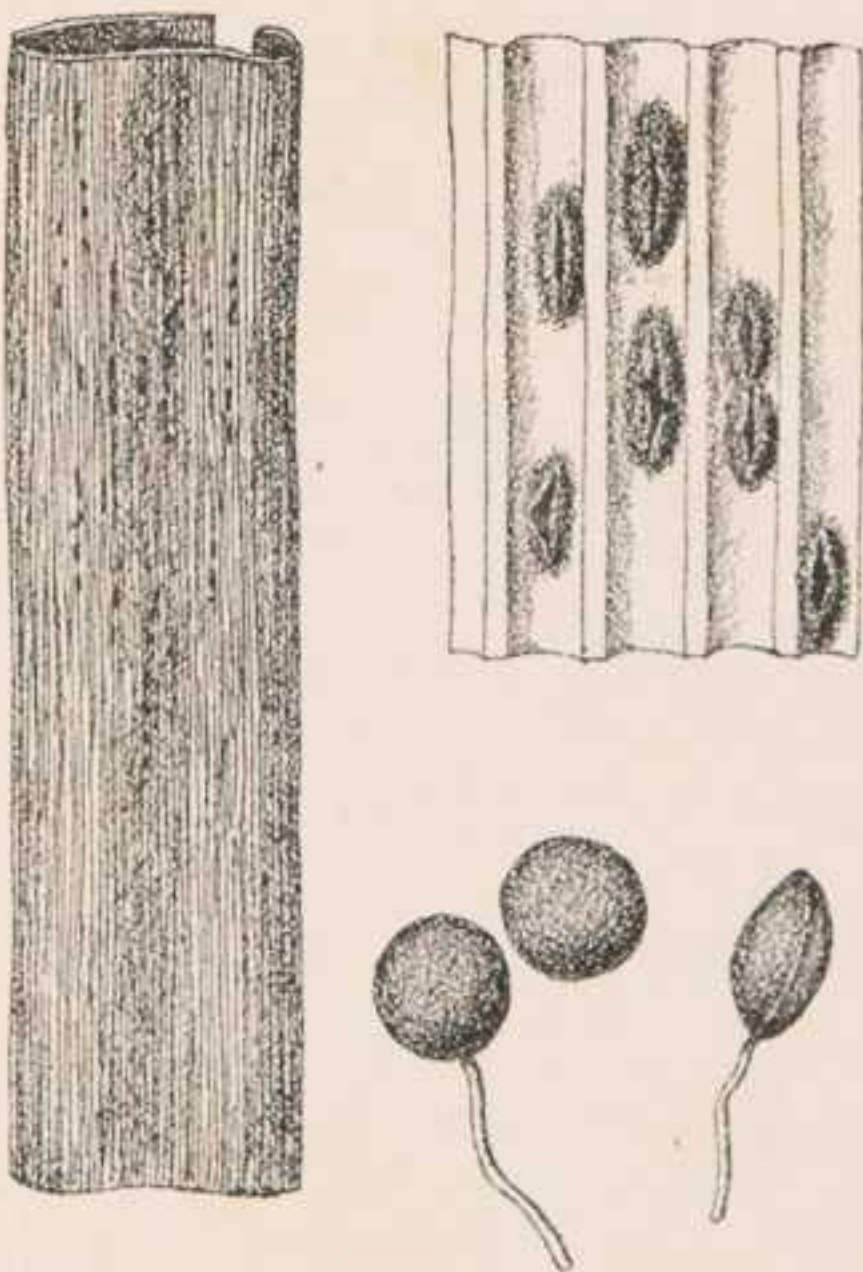

3. *Melanconium saccharinum* Penz. et Sacc.

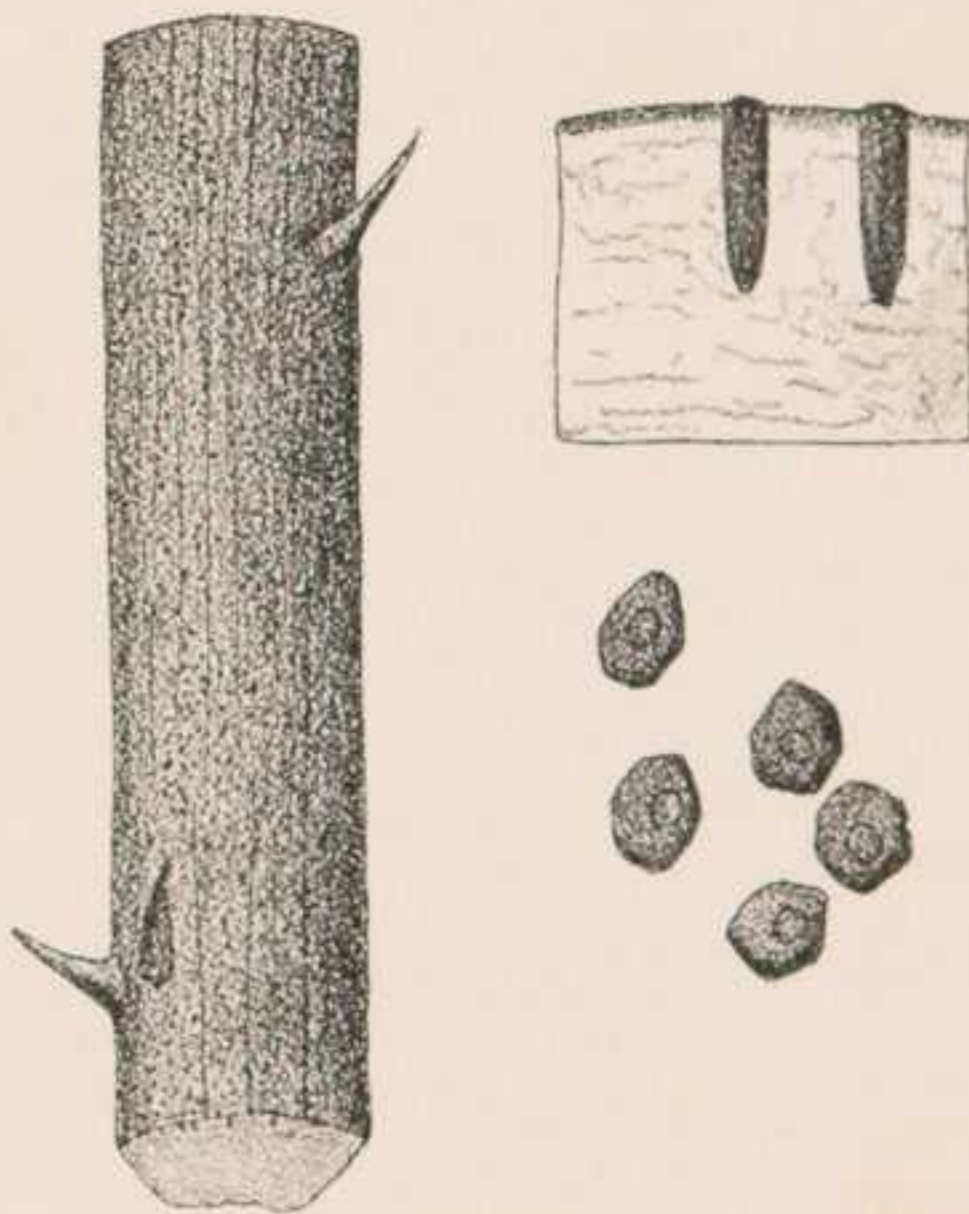

4. *Melanconium profundum* Penz. et Sacc.

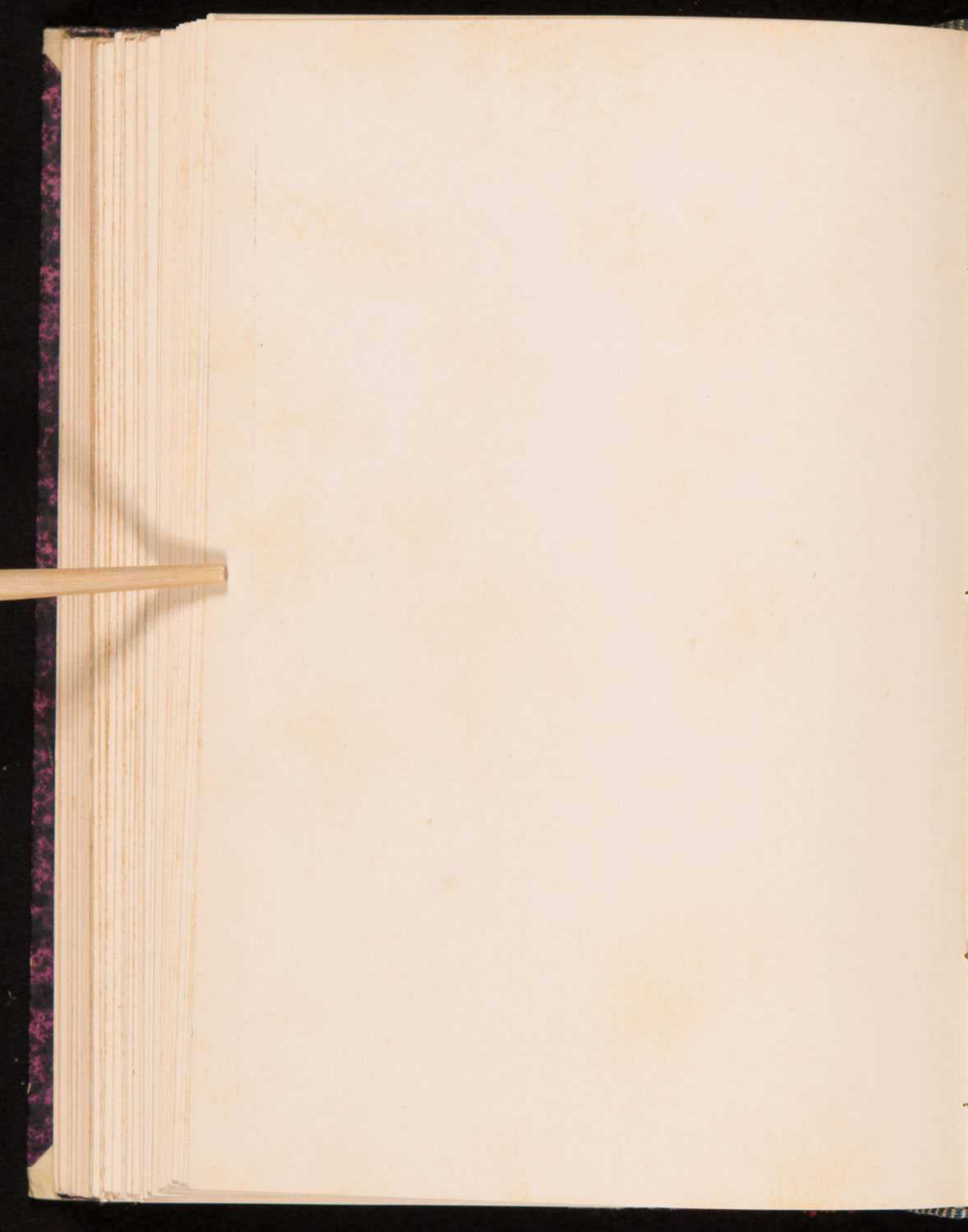



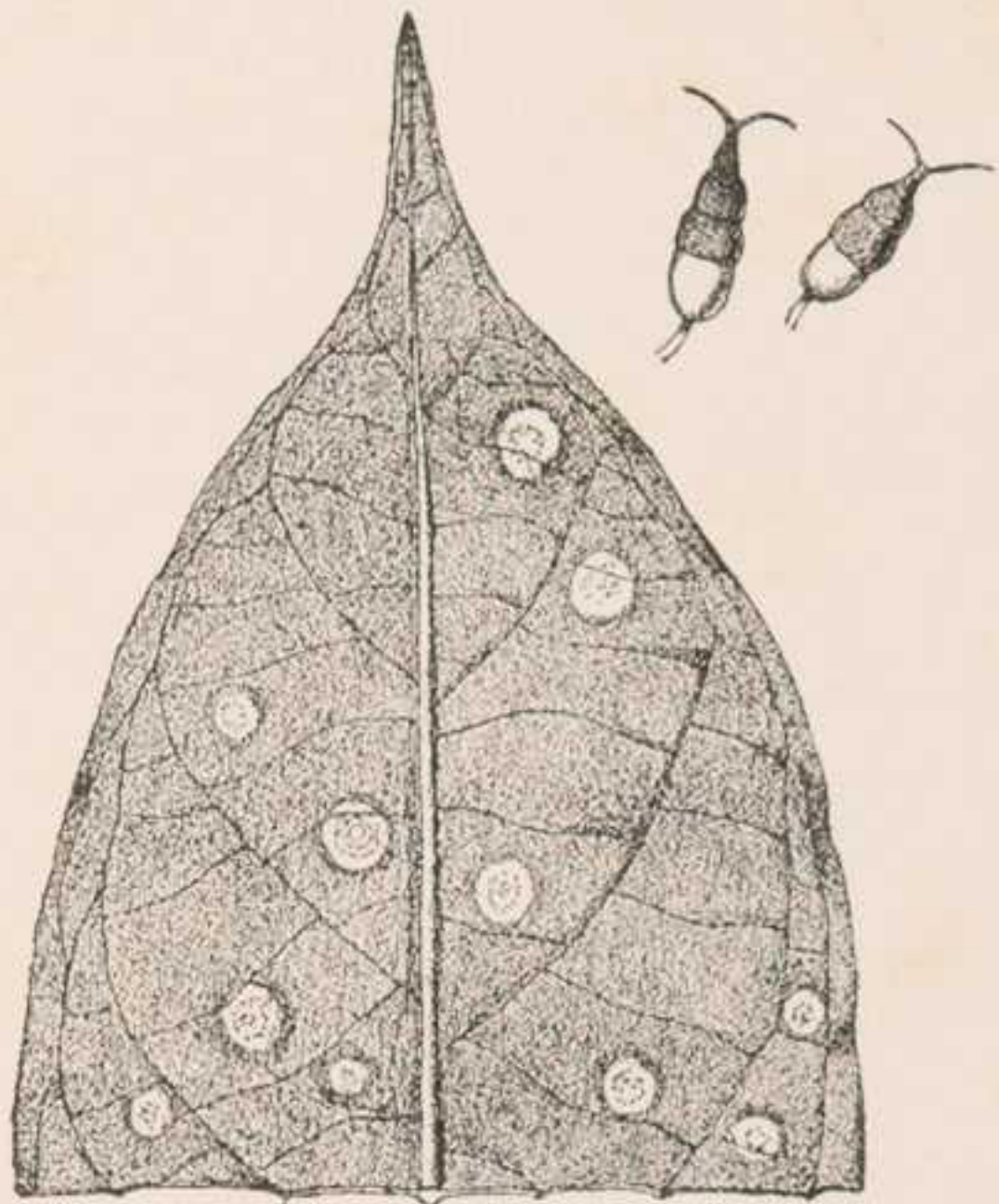

1. *Pestalozzia leucodisca* Penz. et Sacc.

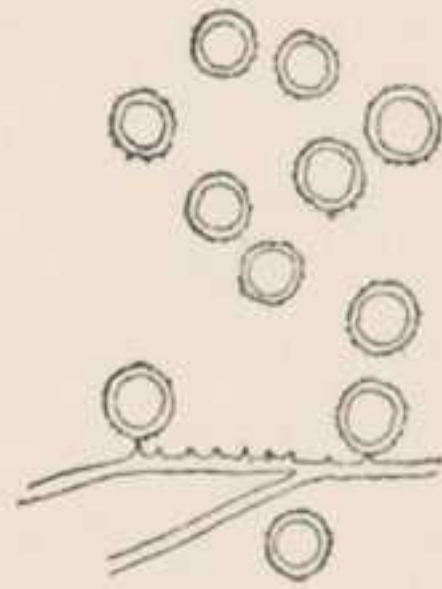

2. *Chromosporium pallens* Penz. et Sacc.

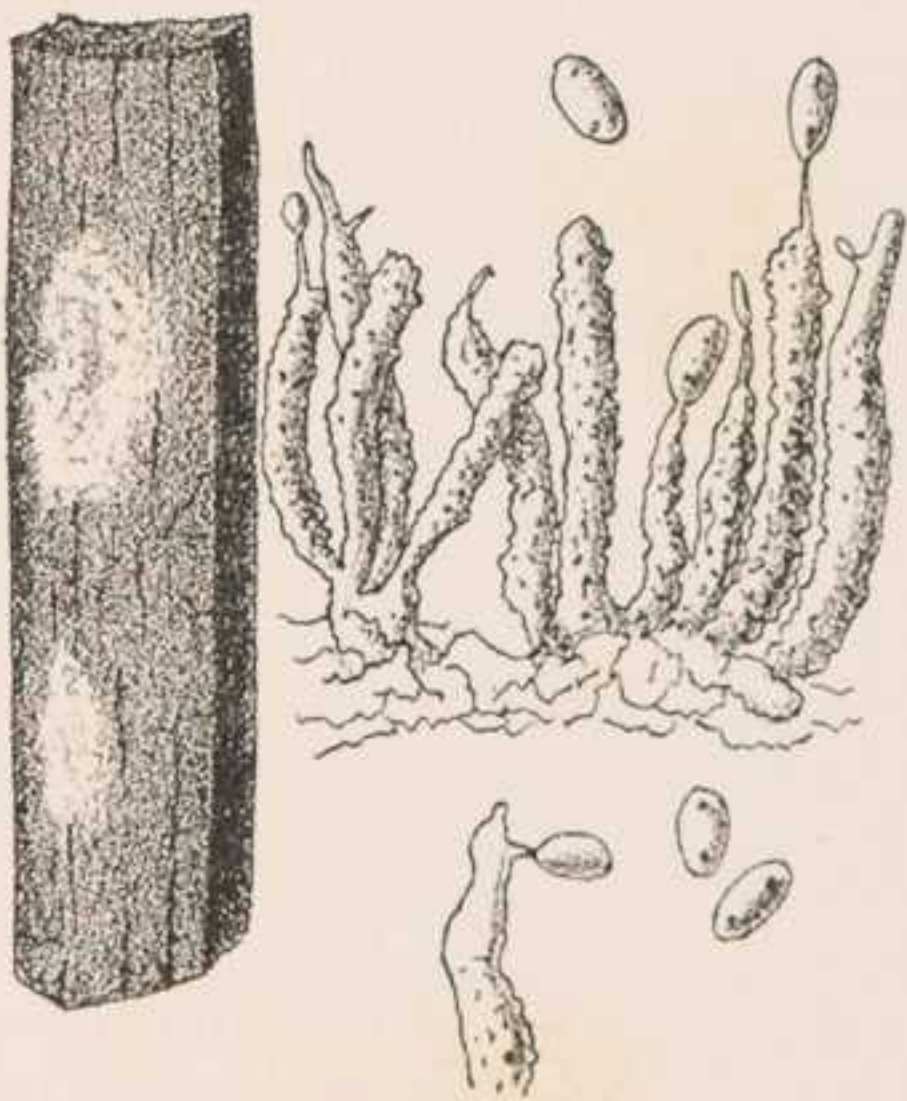

3. *Xenopus farinosus* Penz. et Sacc.

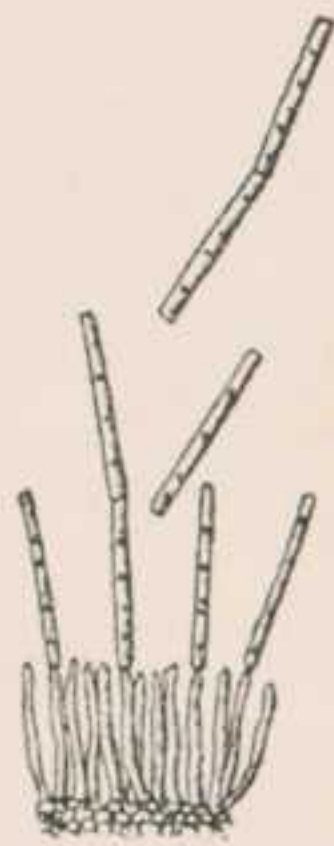

4. *Cylindrium fugax* Penz. et Sacc.



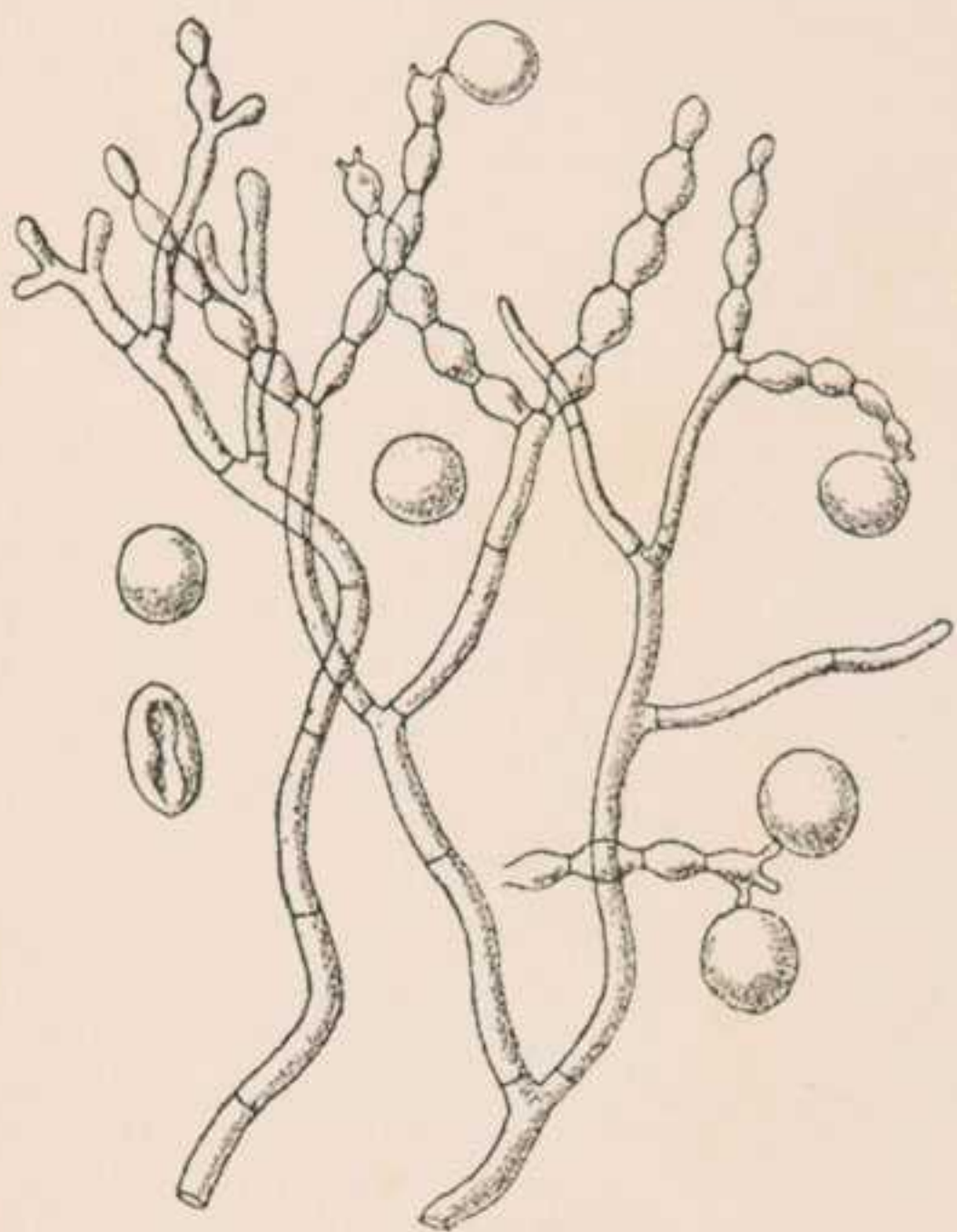

1. *Botrytis monilioides* Penz. et Sacc.

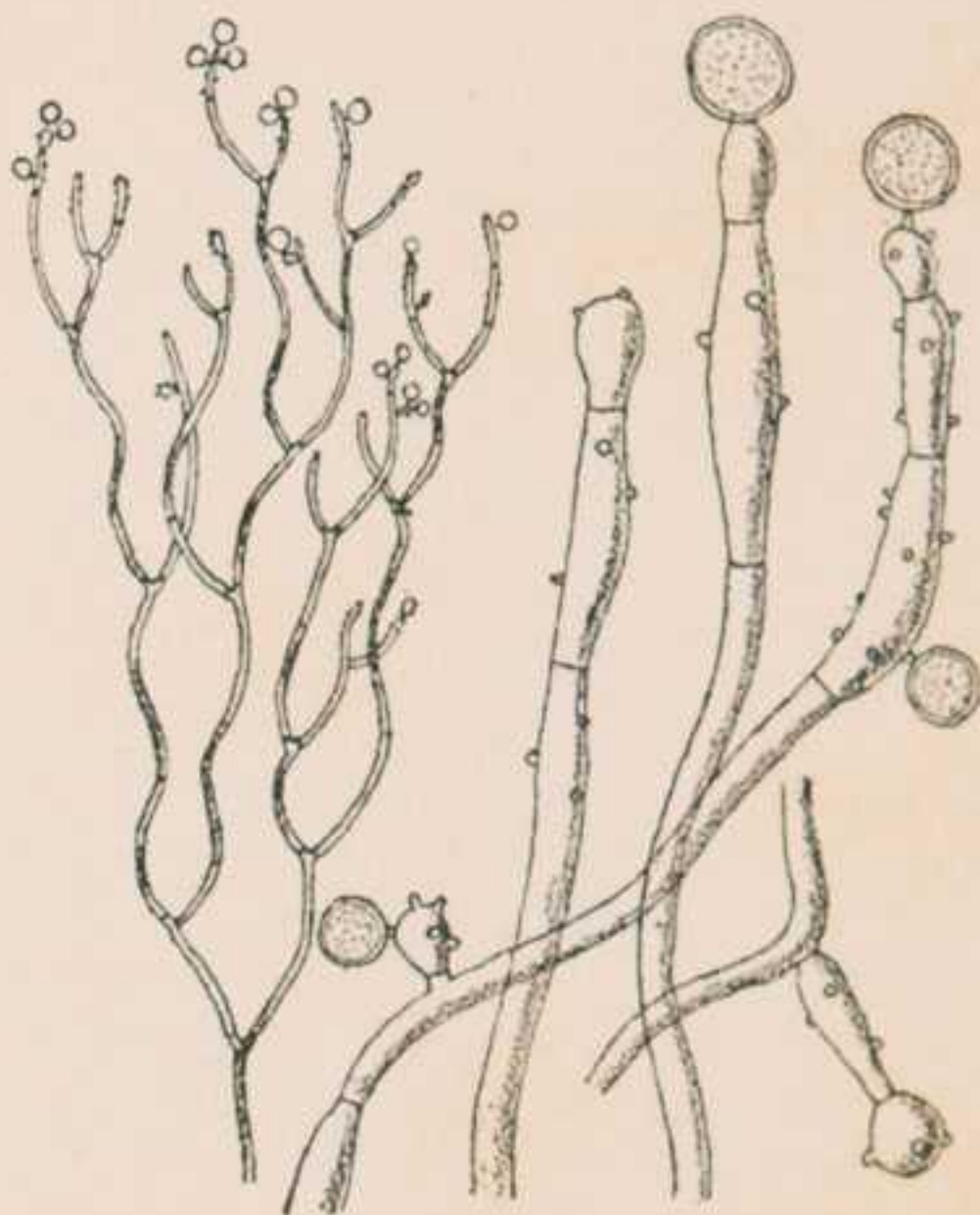

2. *Physospora spiralis* Penz. et Sacc.

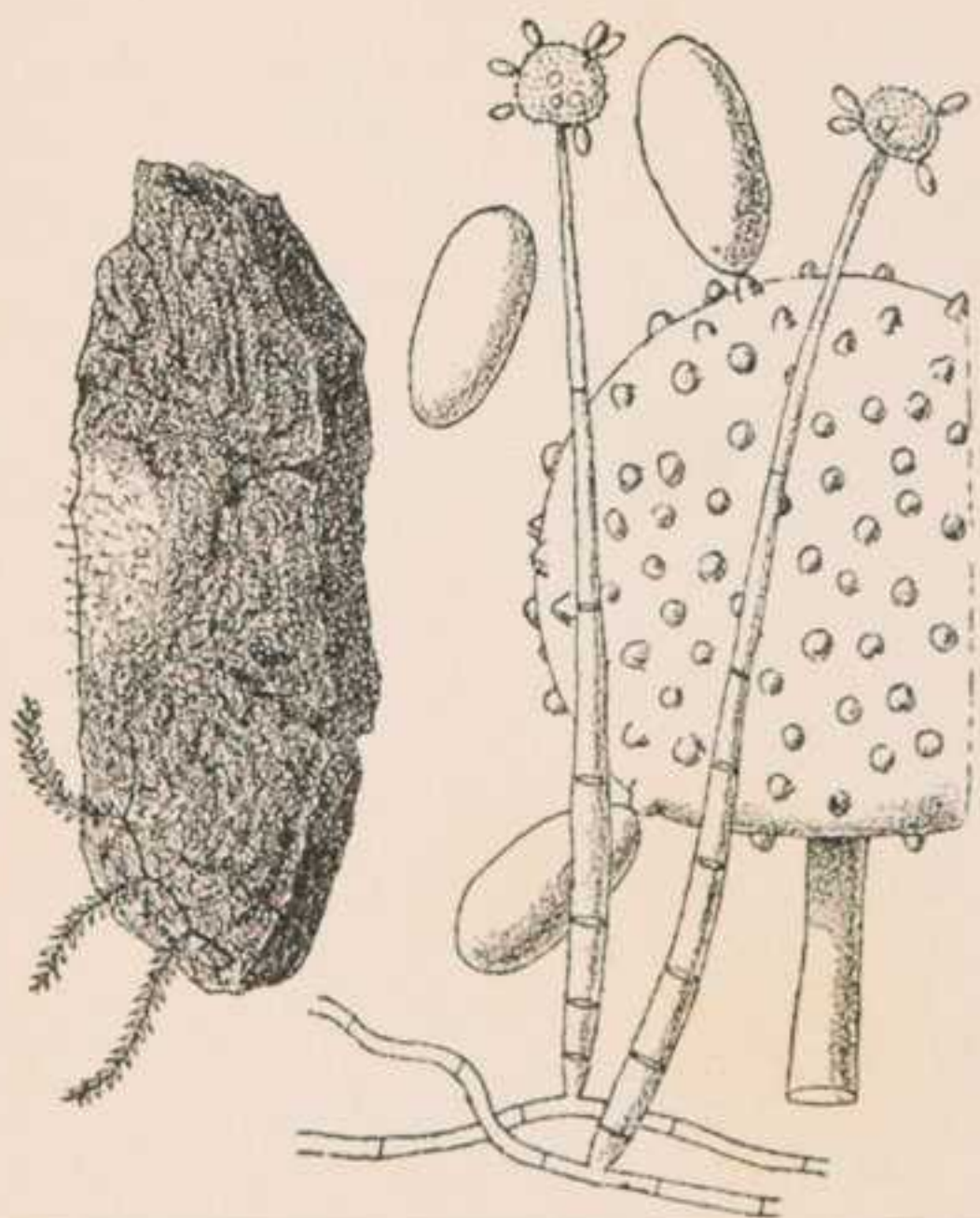

3. *Oedocephalum macrosporum* Penz. et Sacc.



4. *Gliocladium pulchellum* Penz. et Sacc.



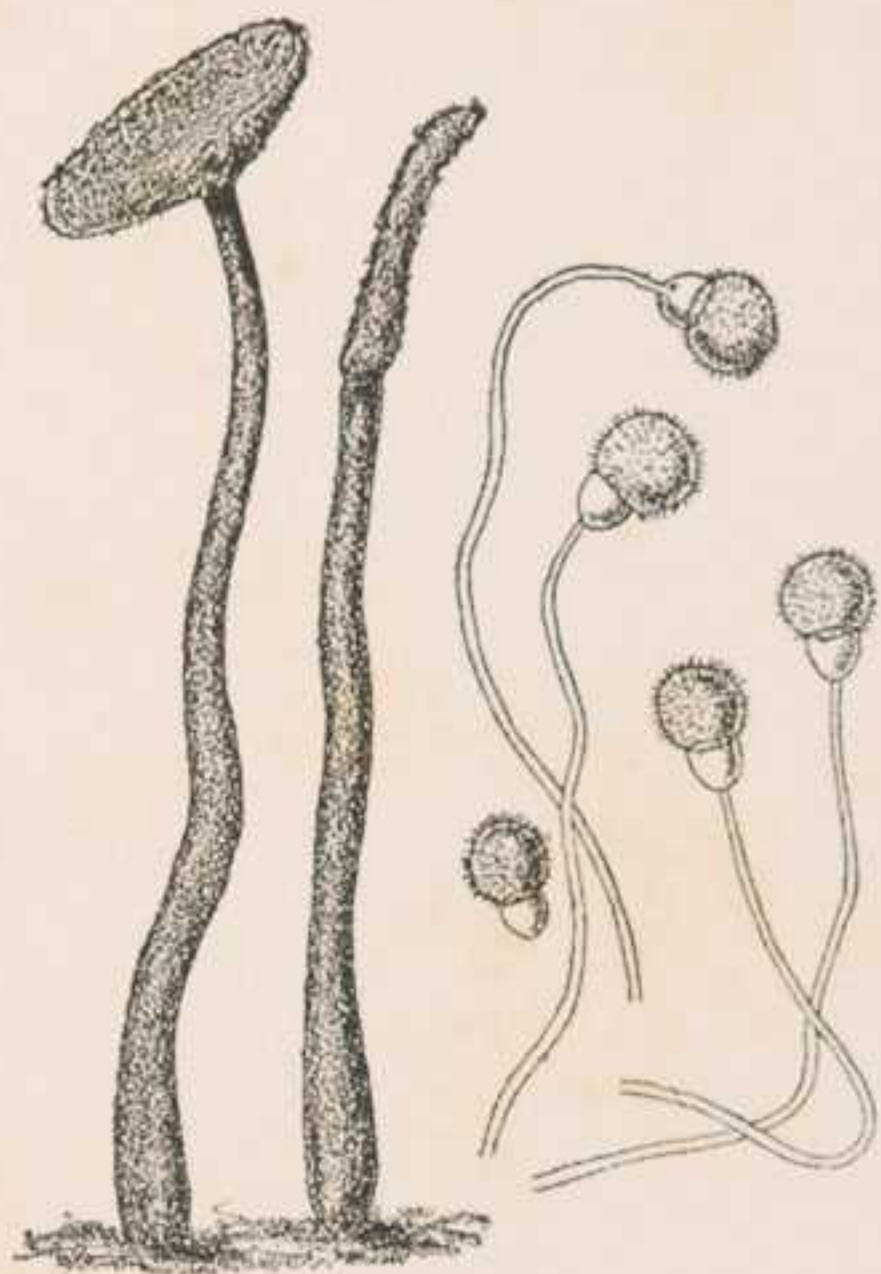

1. *Mycogone echinulata* Penz. et Sacc.



2. *Coniosporium Bambusae* Thuern.

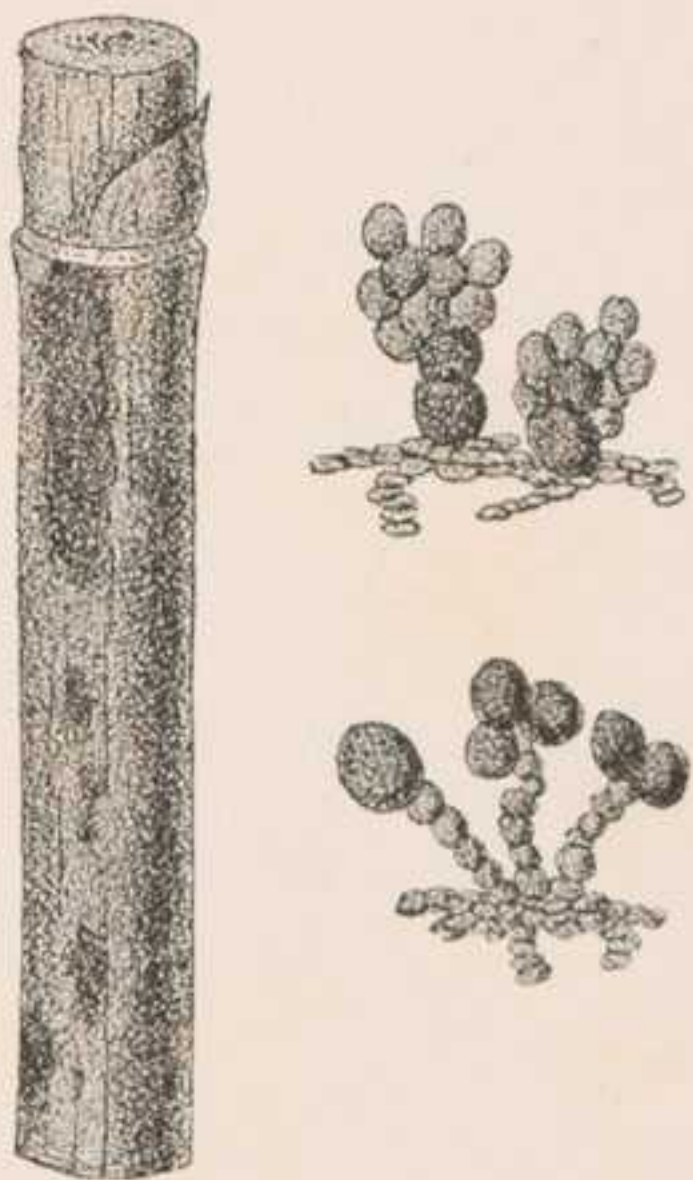

3. *Torula glomerulosa* Penz. et Sacc.

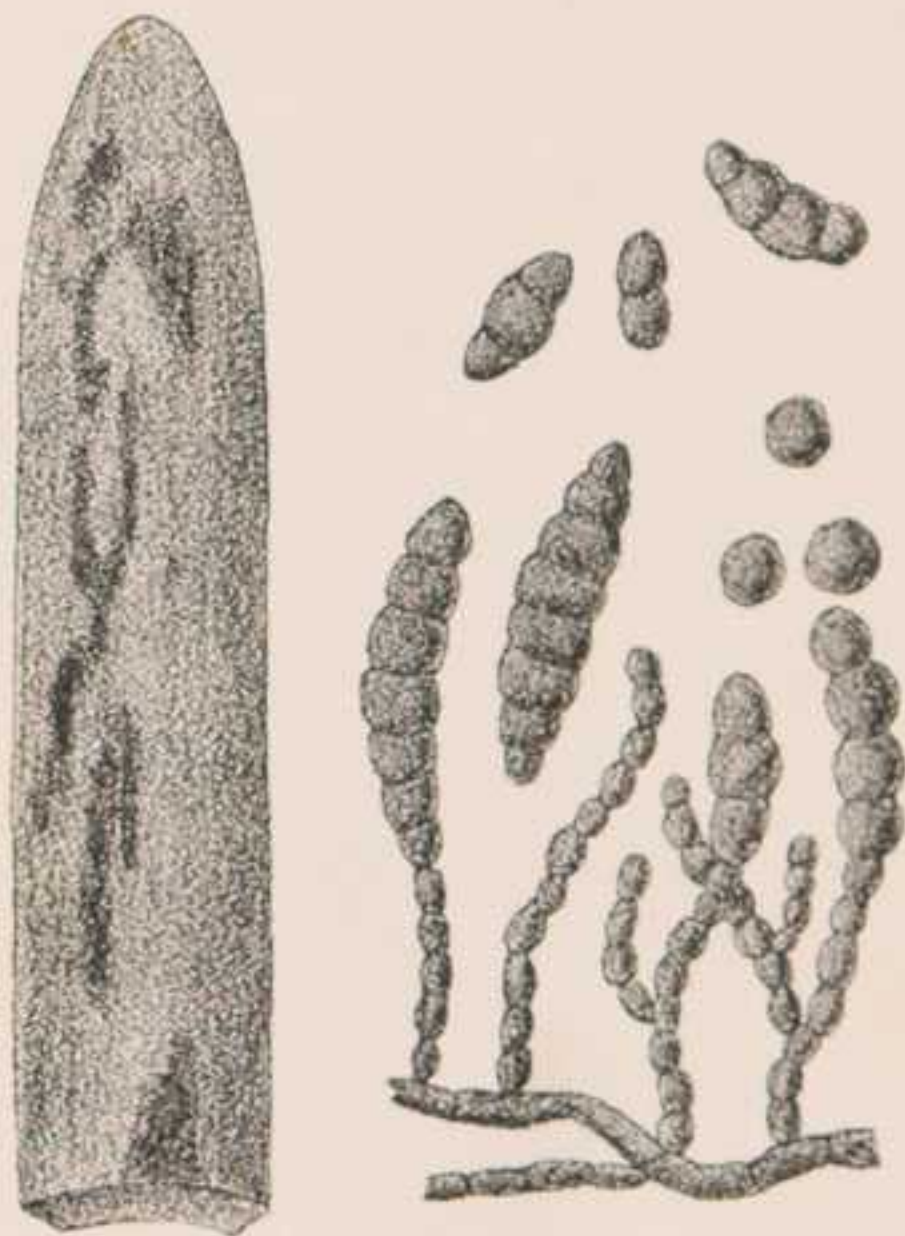

4. *Torula heteromorpha* Penz. et Sacc.



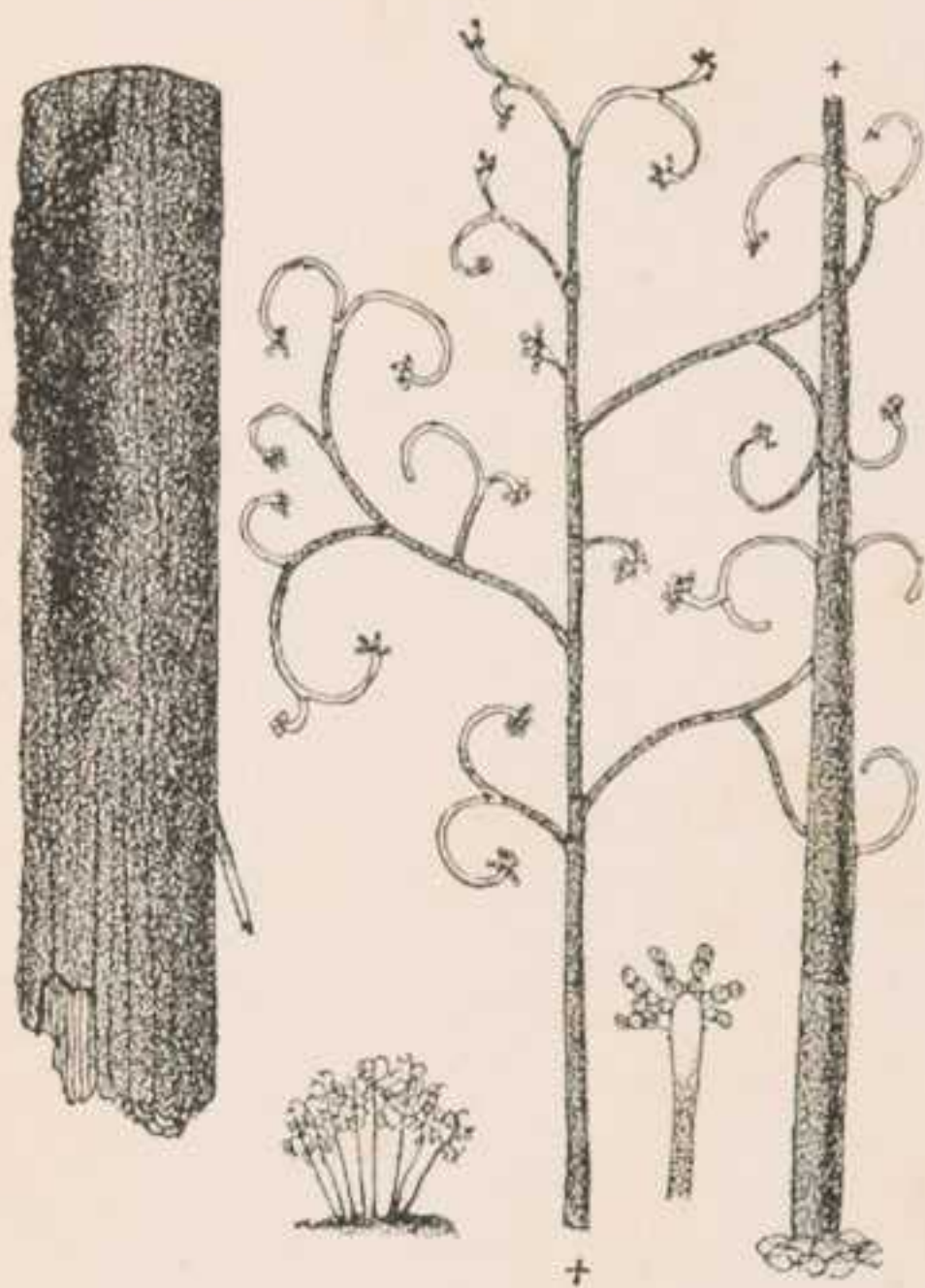

1. *Campsotrichum elegans* Penz. et Sacc.

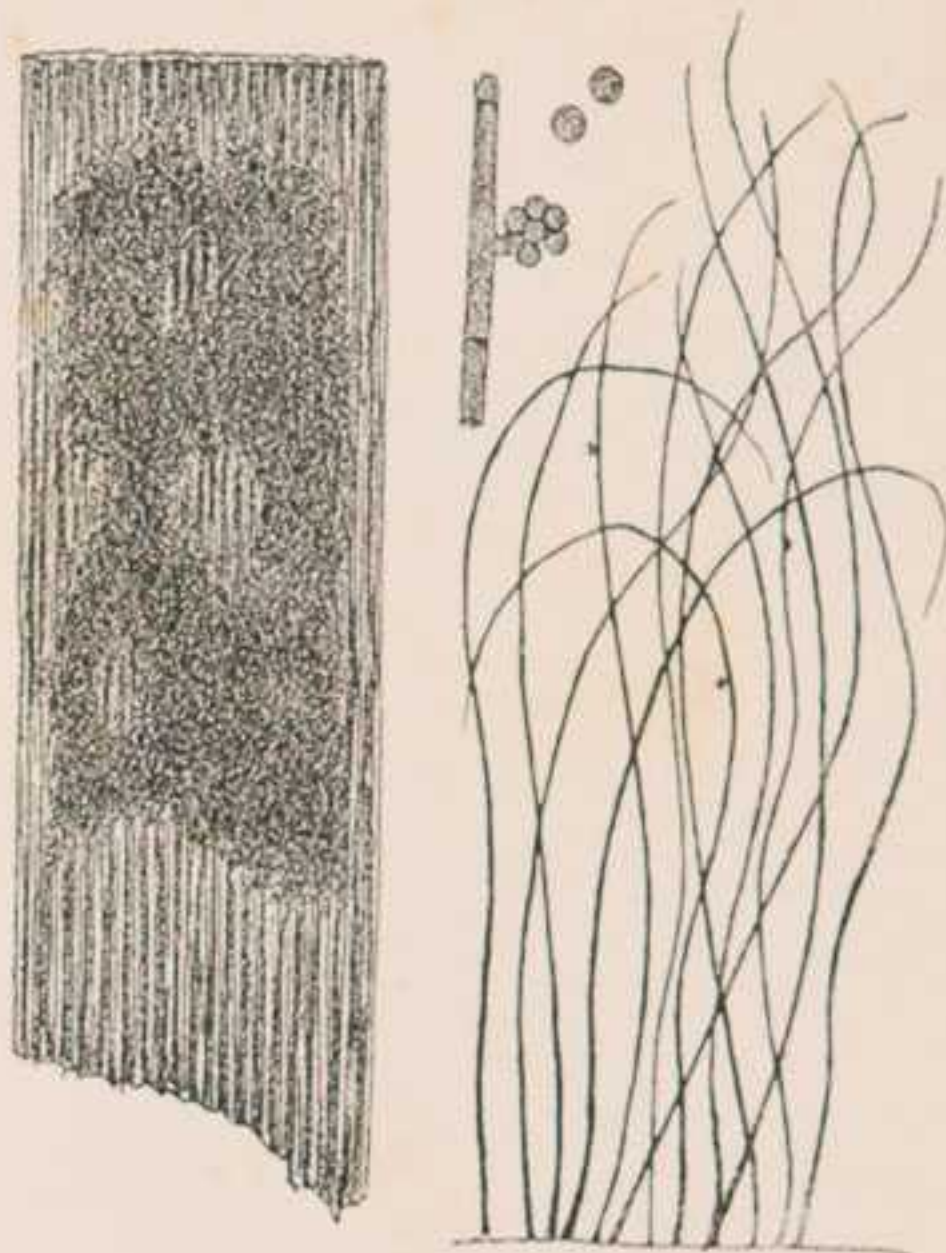

2. *Trichobotrys pannosa* Penz. et Sacc.

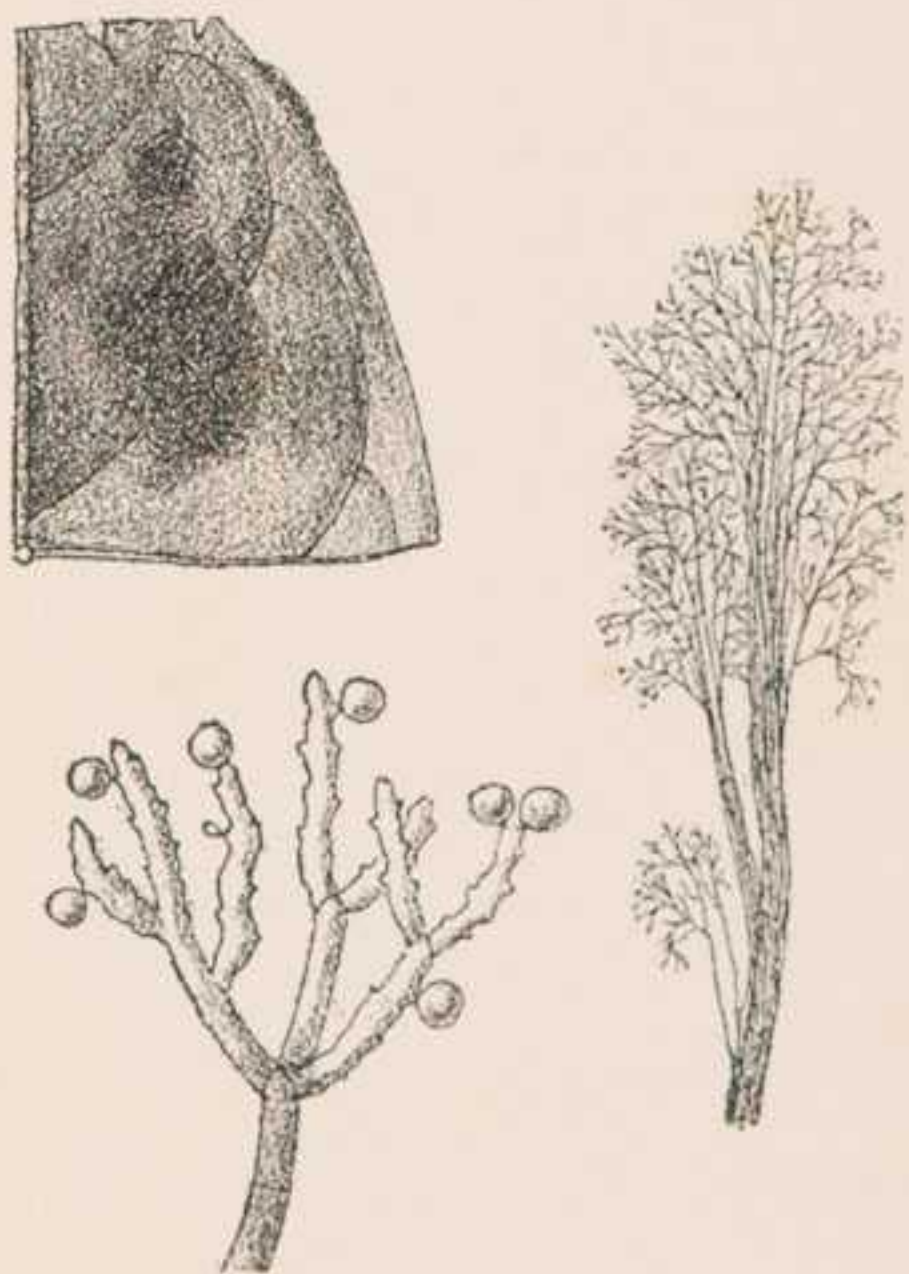

3. *Trichosporium arborescens* Penz. et Sacc.

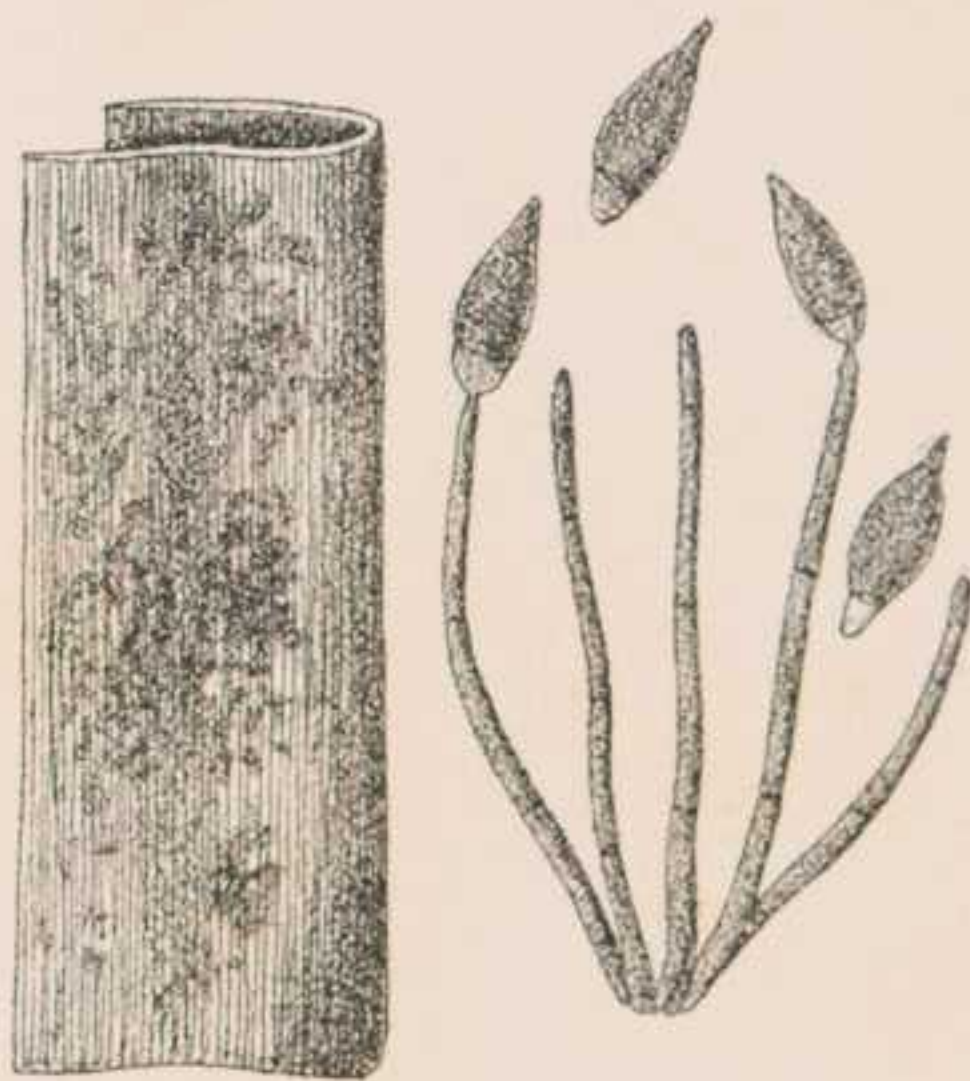

4. *Cladotrichum mitratum* Penz. et Sacc.





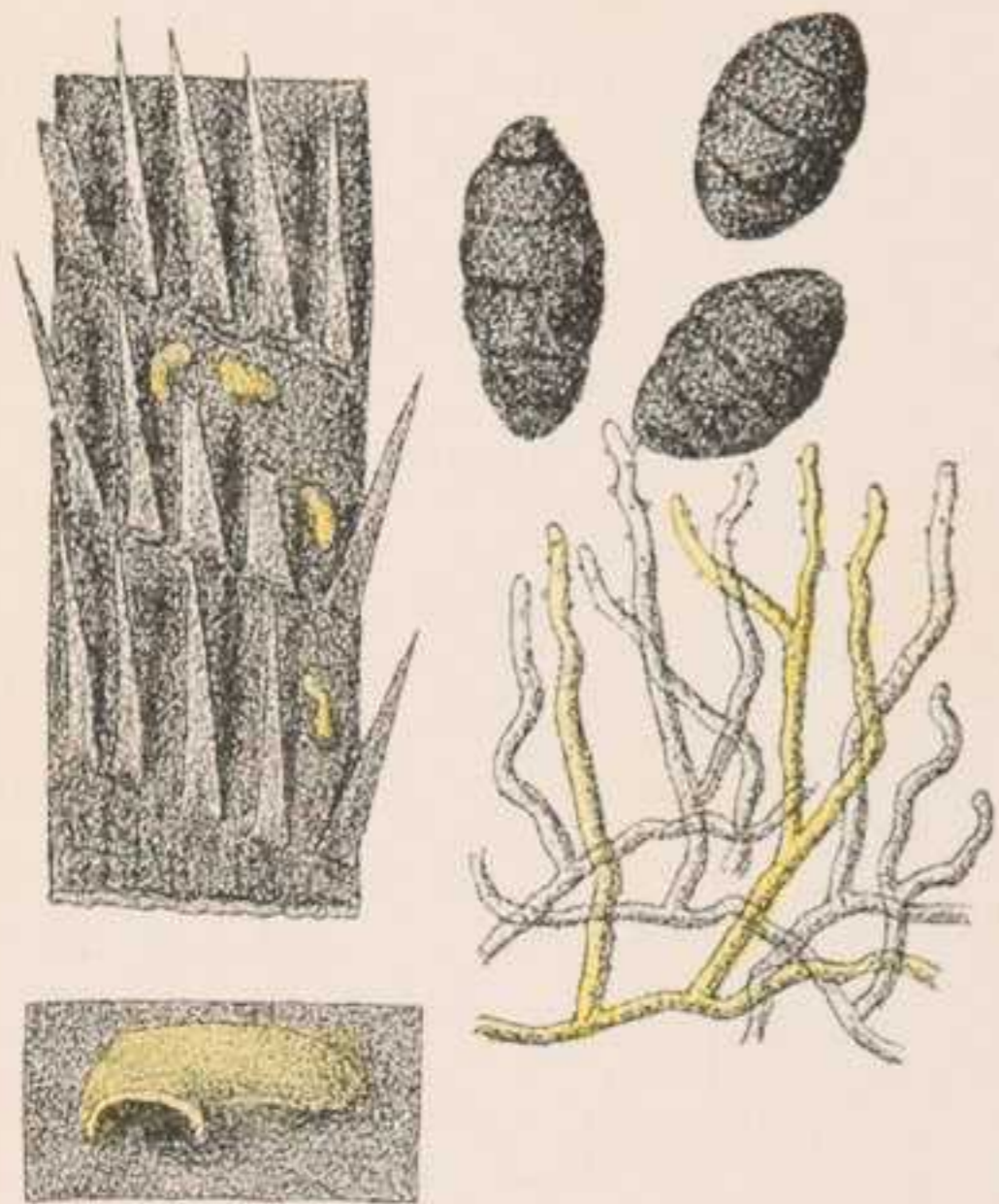

1. *Neomichelia melaxantha* Penz. et Sacc.

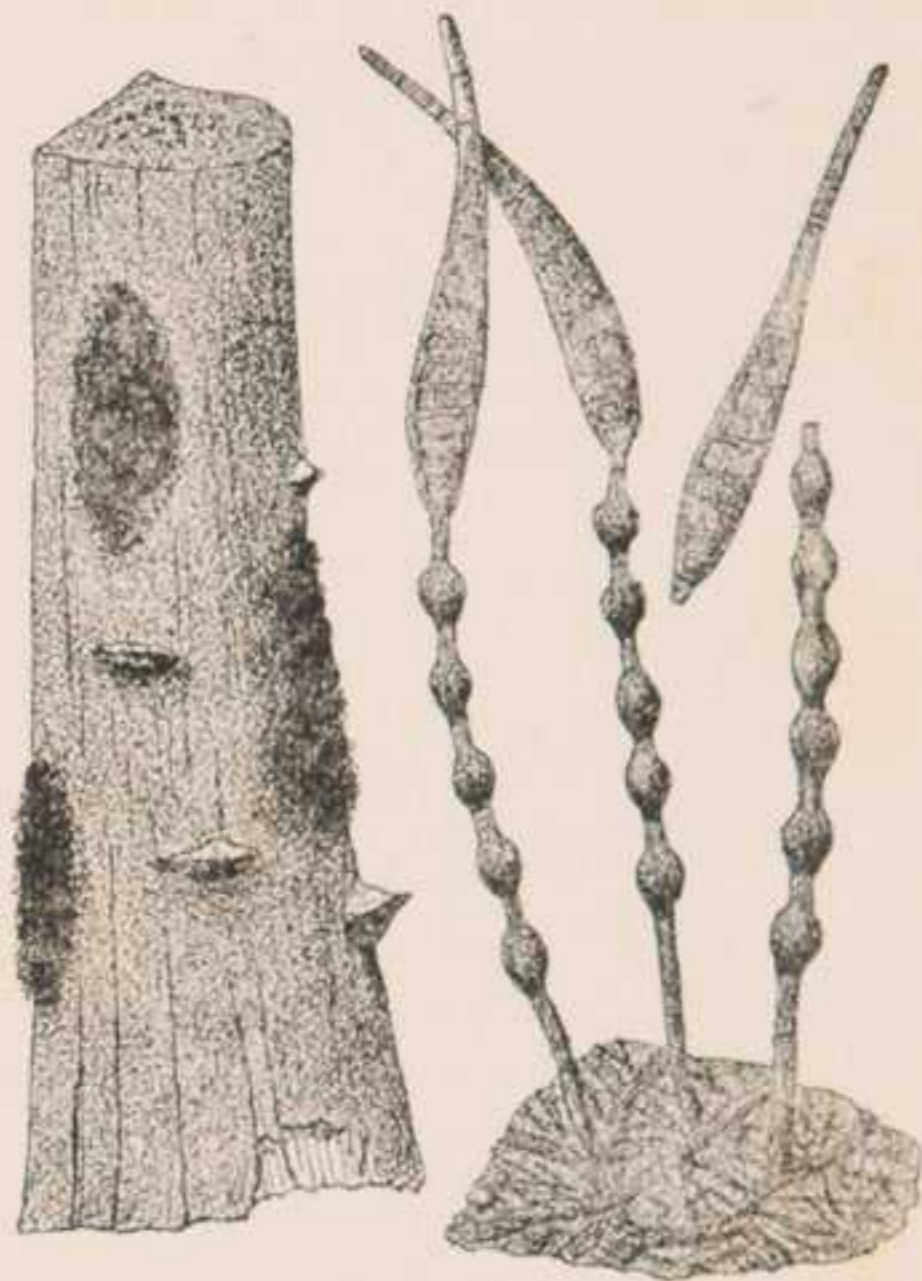

2. *Helminthosporium nodipes* Penz. et Sacc.

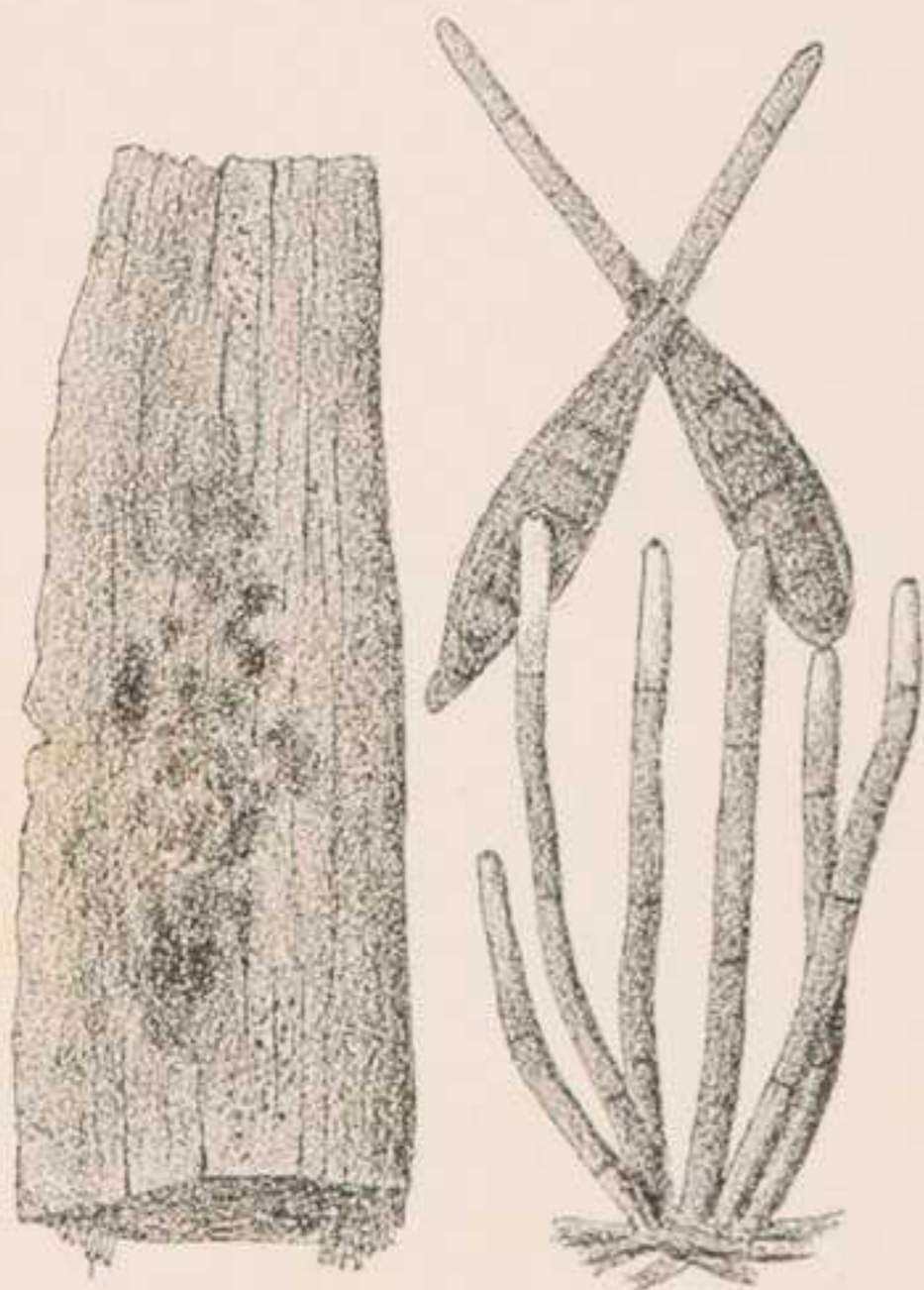

3. *Helminthosporium bogoriense* Penz. et Sacc.

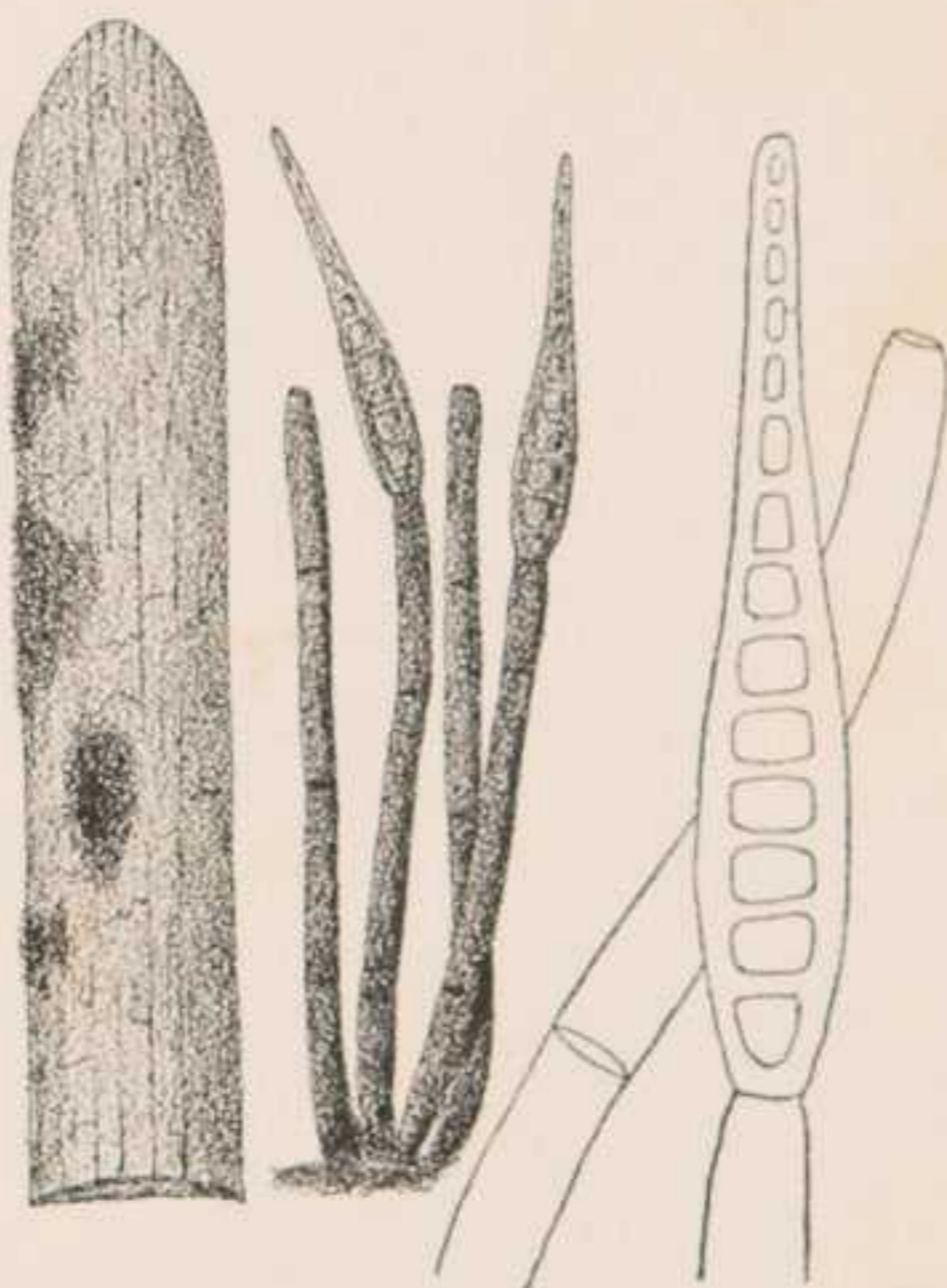

4. *Helminthosporium gigasporum* B. et Br.  
subsp. *javanicum* Penz. et Sacc.

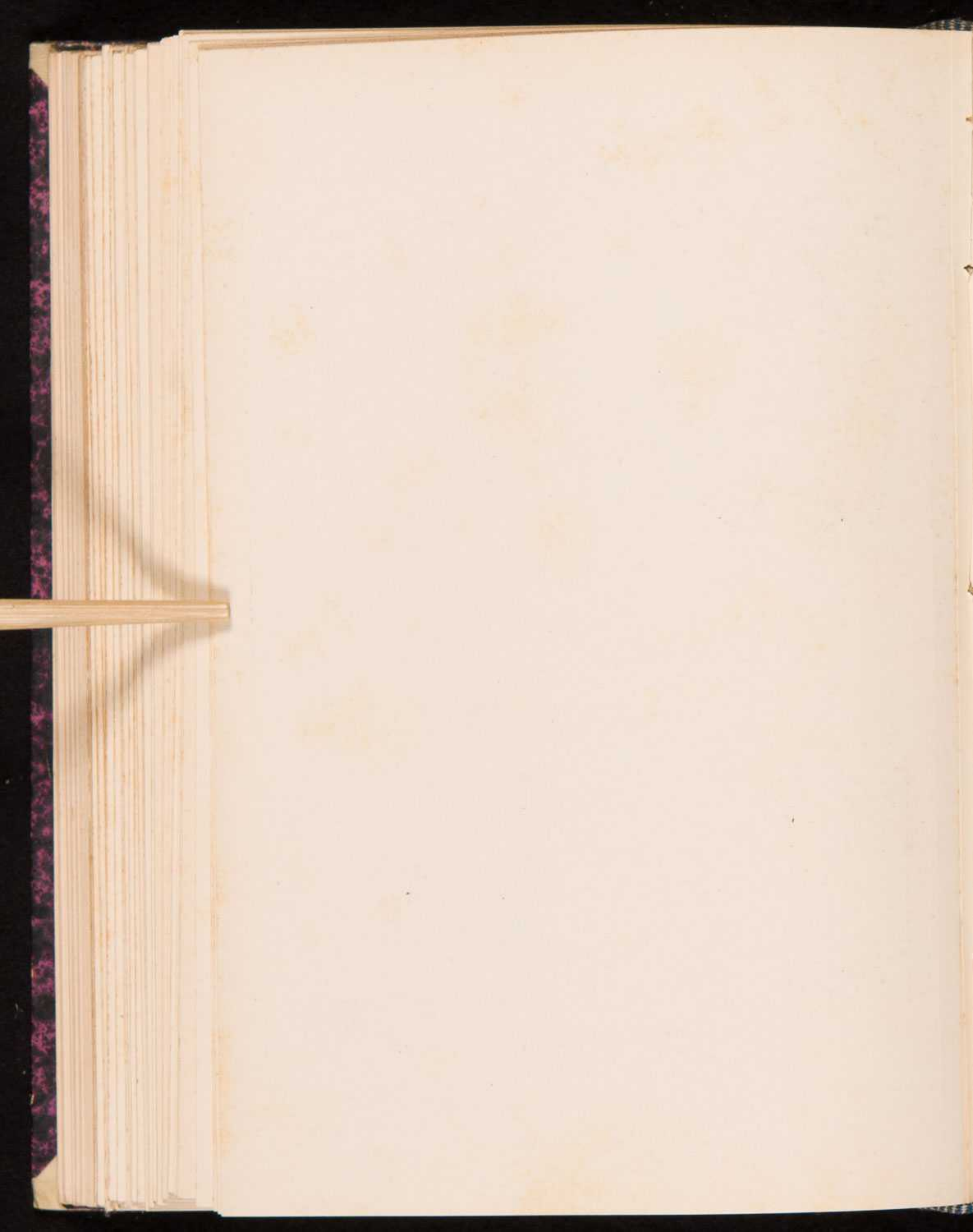

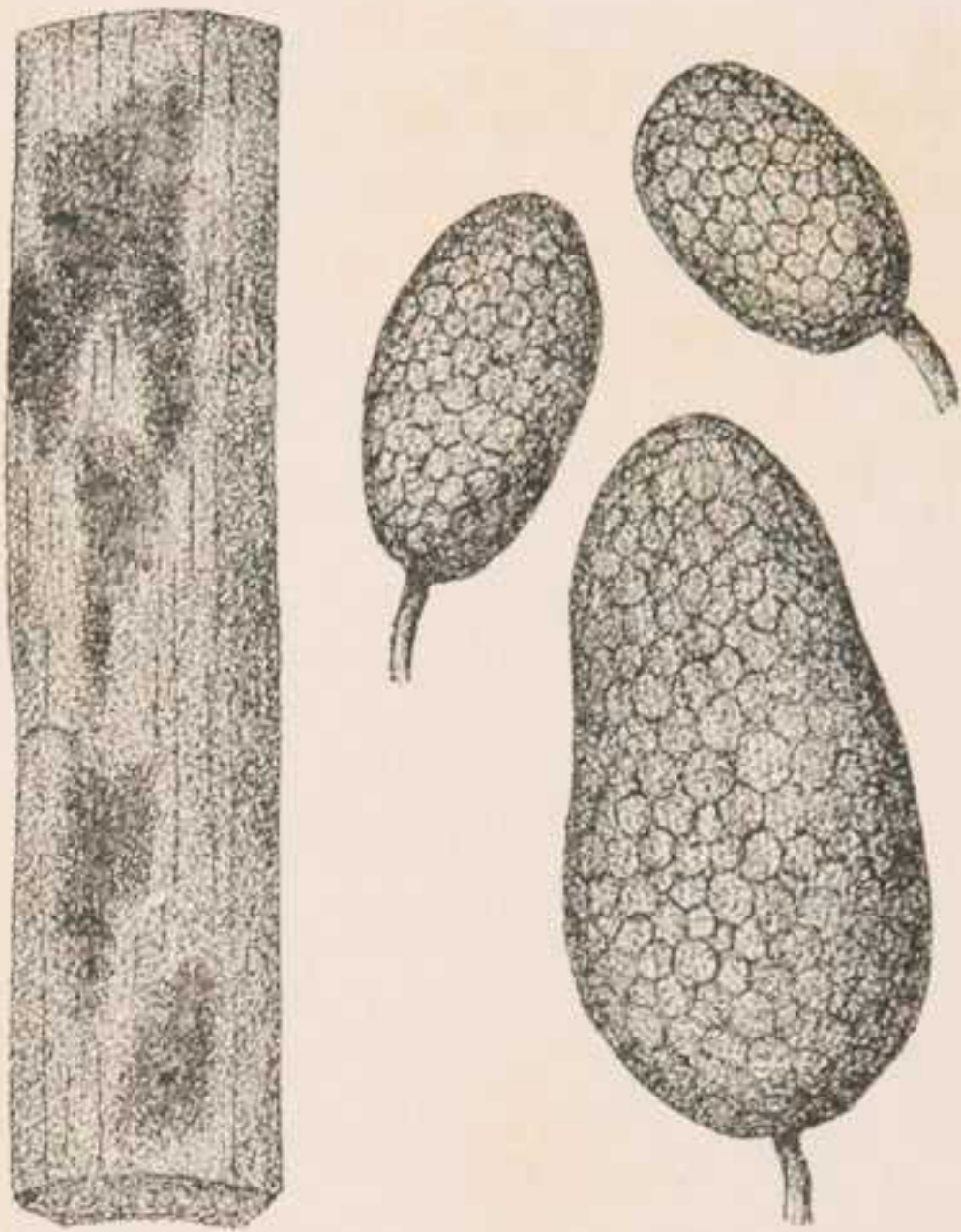

1. *Sporodesmium bogoriense* Penz. et Sacc.

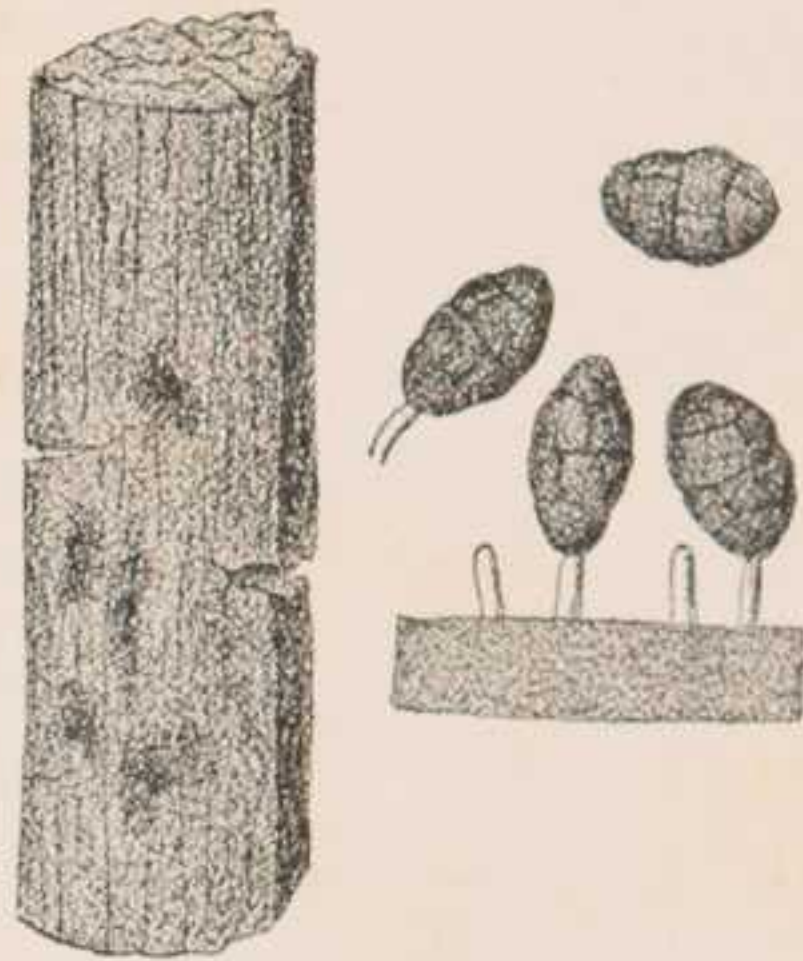

2. *Sporodesmium tenellum* Penz. et Sacc.

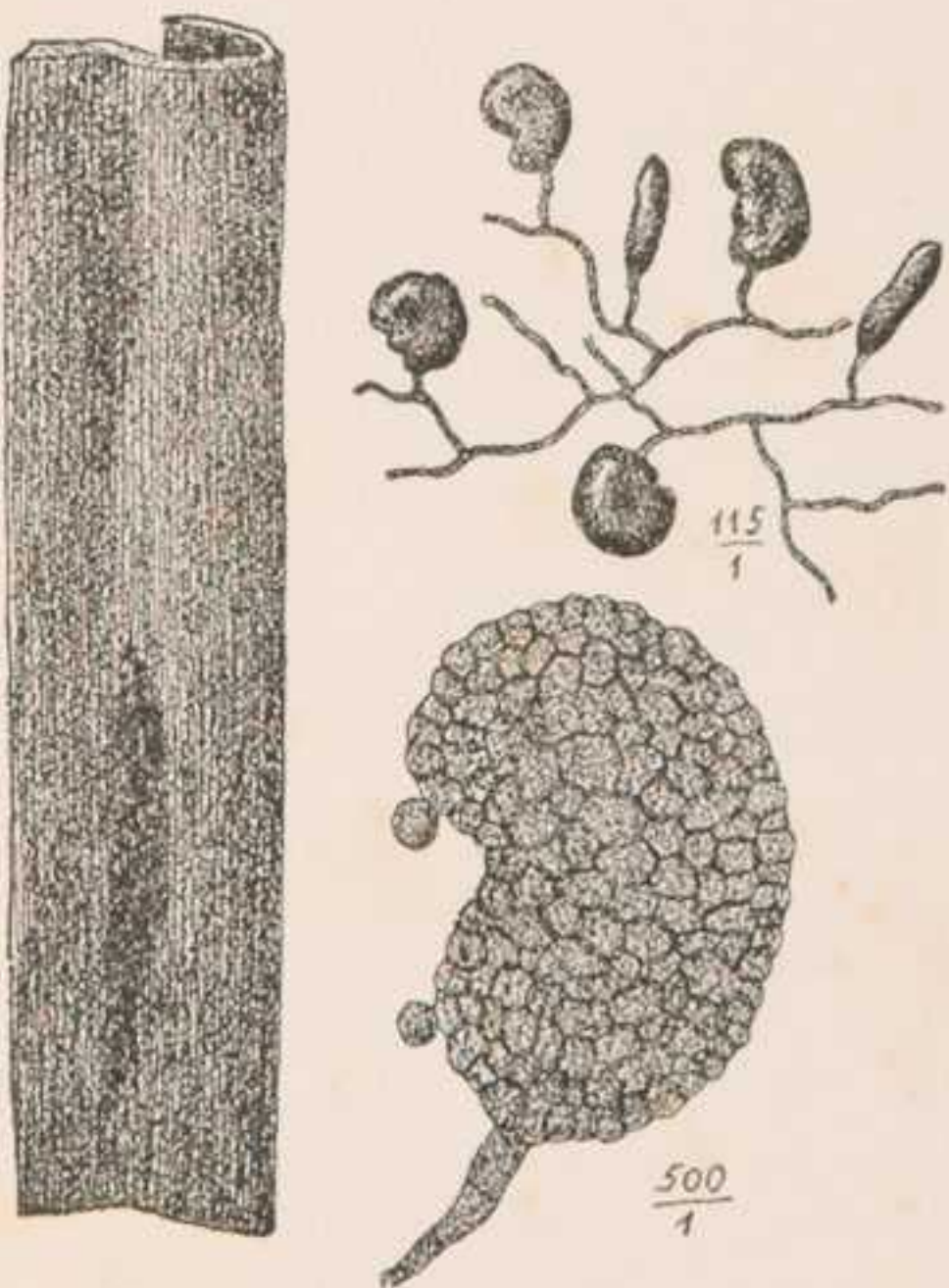

3. *Xenosporium mirabile* Penz. et Sacc.

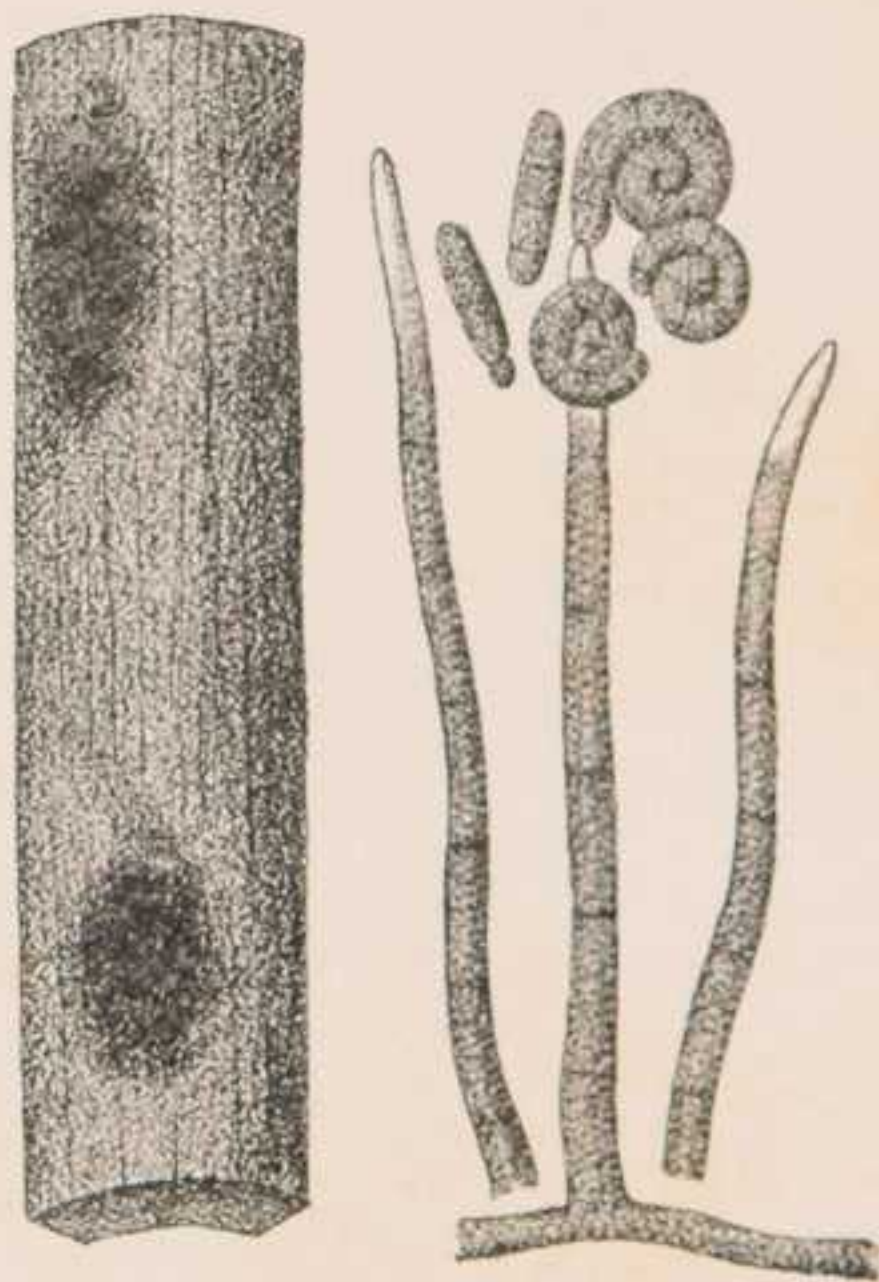

4. *Helicosporium intermedium* Penz. et Sacc.



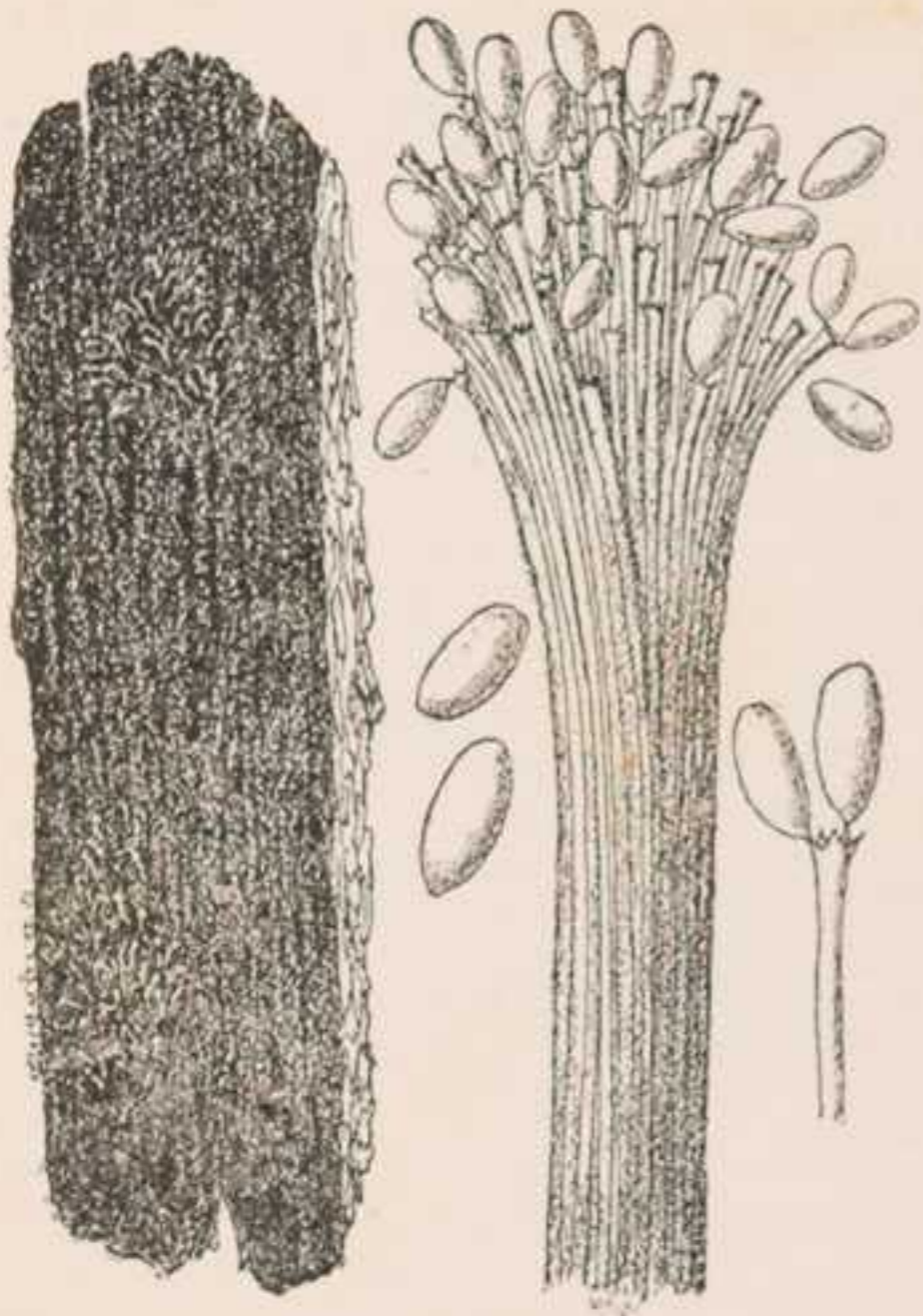

1. *Stilbum macrosporum* Penz. et Sacc.

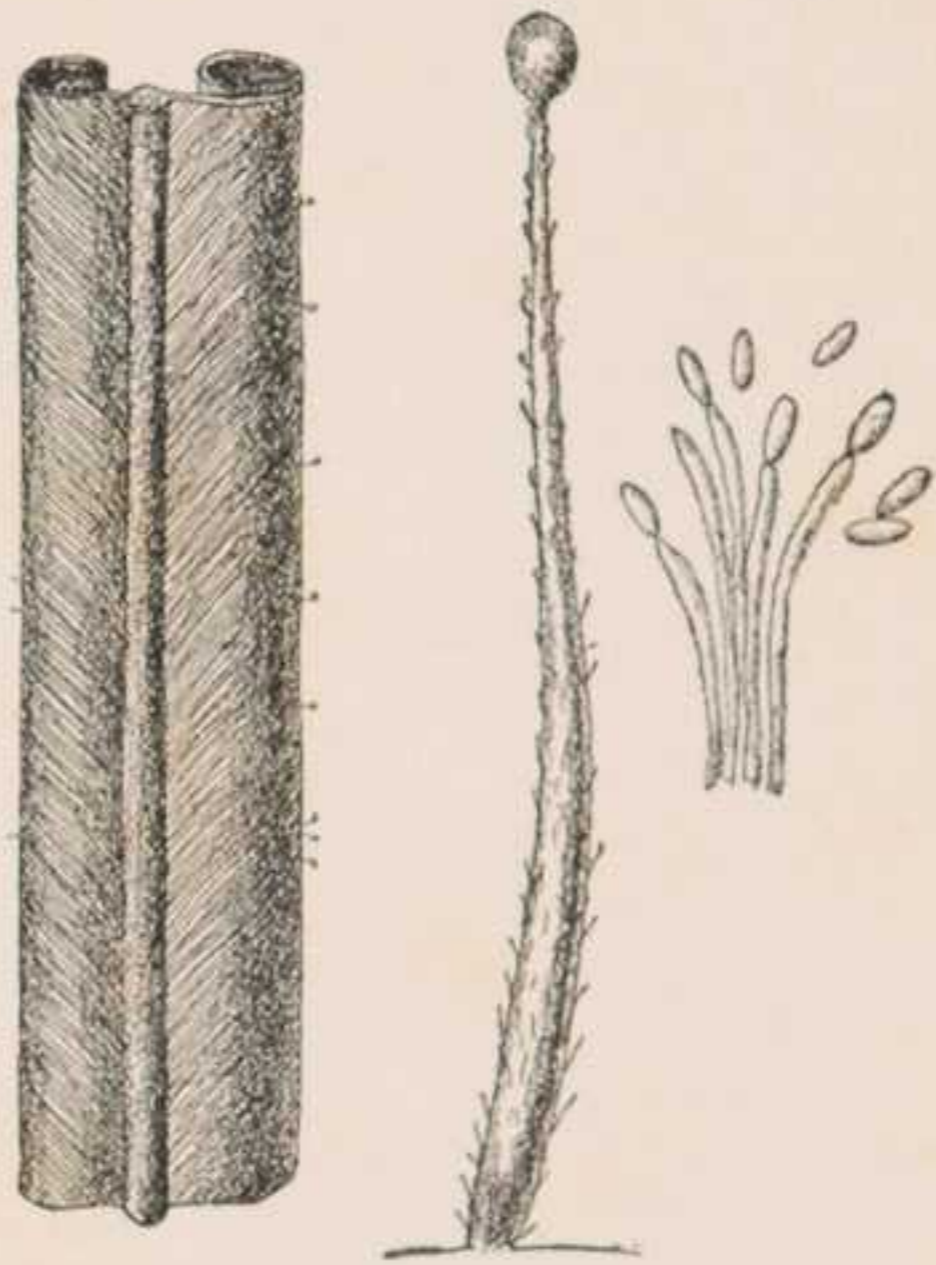

2. *Stilbum candidulum* Penz. et Sacc.

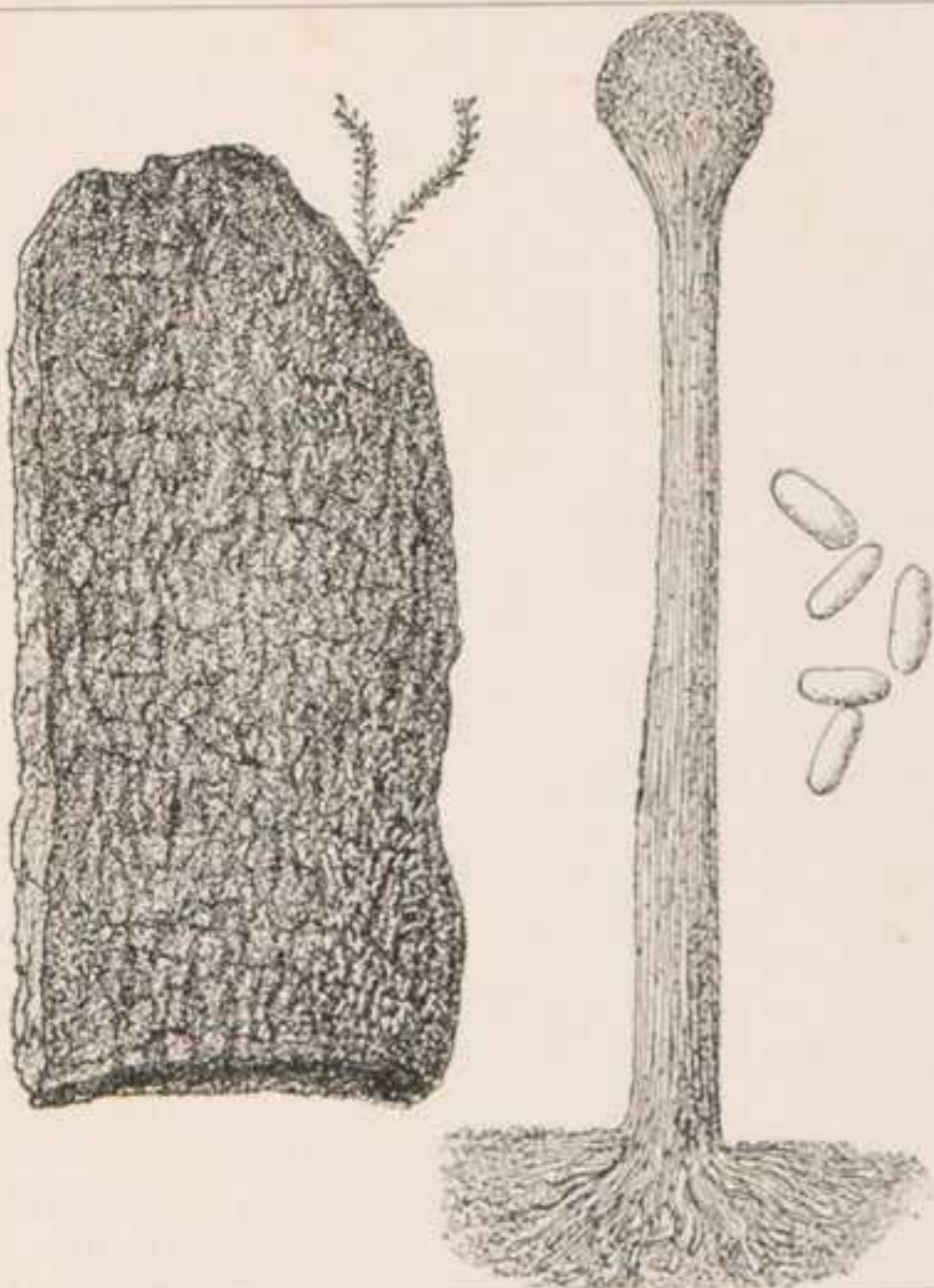

3. *Stilbum ochroleucum* Penz. et Sacc.



4. *Stilbum minutulum* Penz. et Sacc.



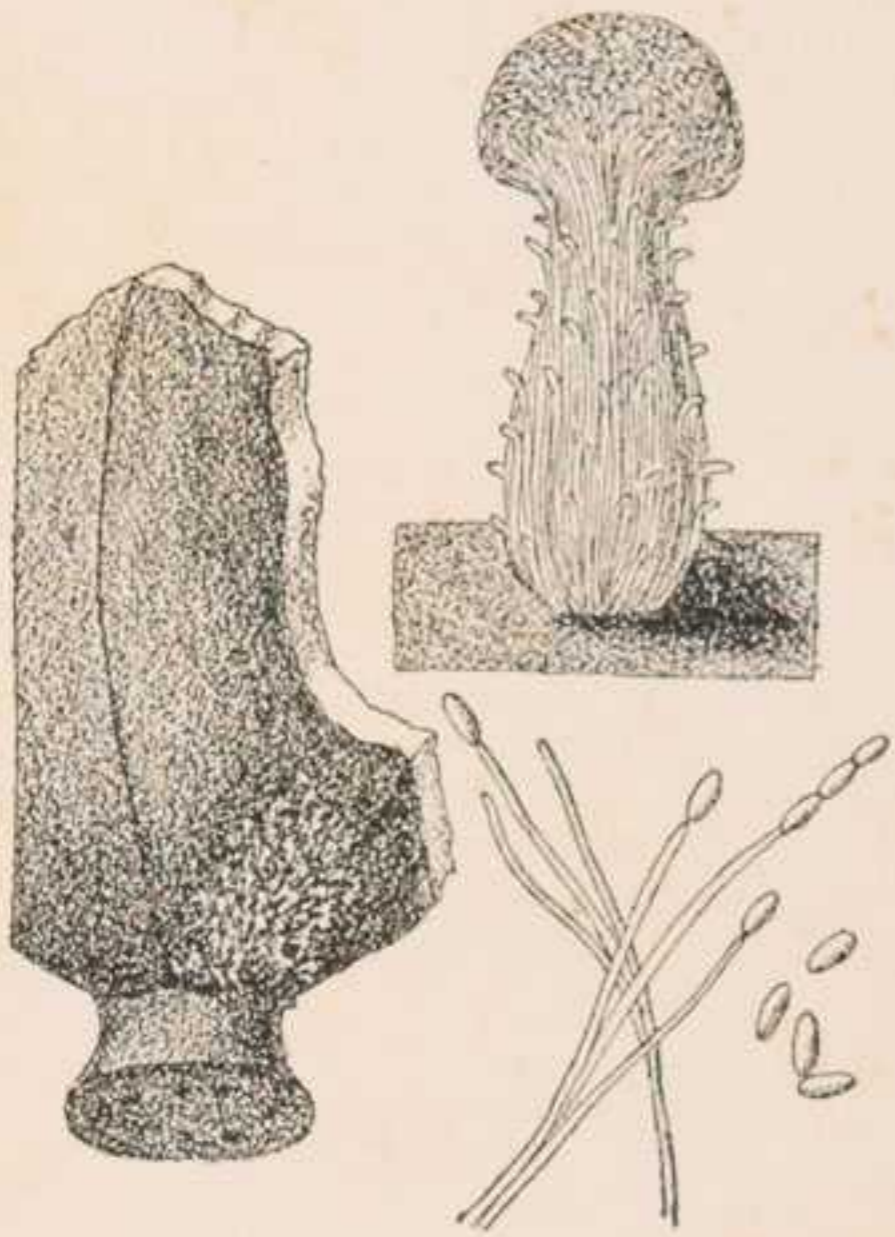

1. *Stilbum fructigenum* Penz. et Sacc.



2. *Stilbum pallidulum* Penz. et Sacc.

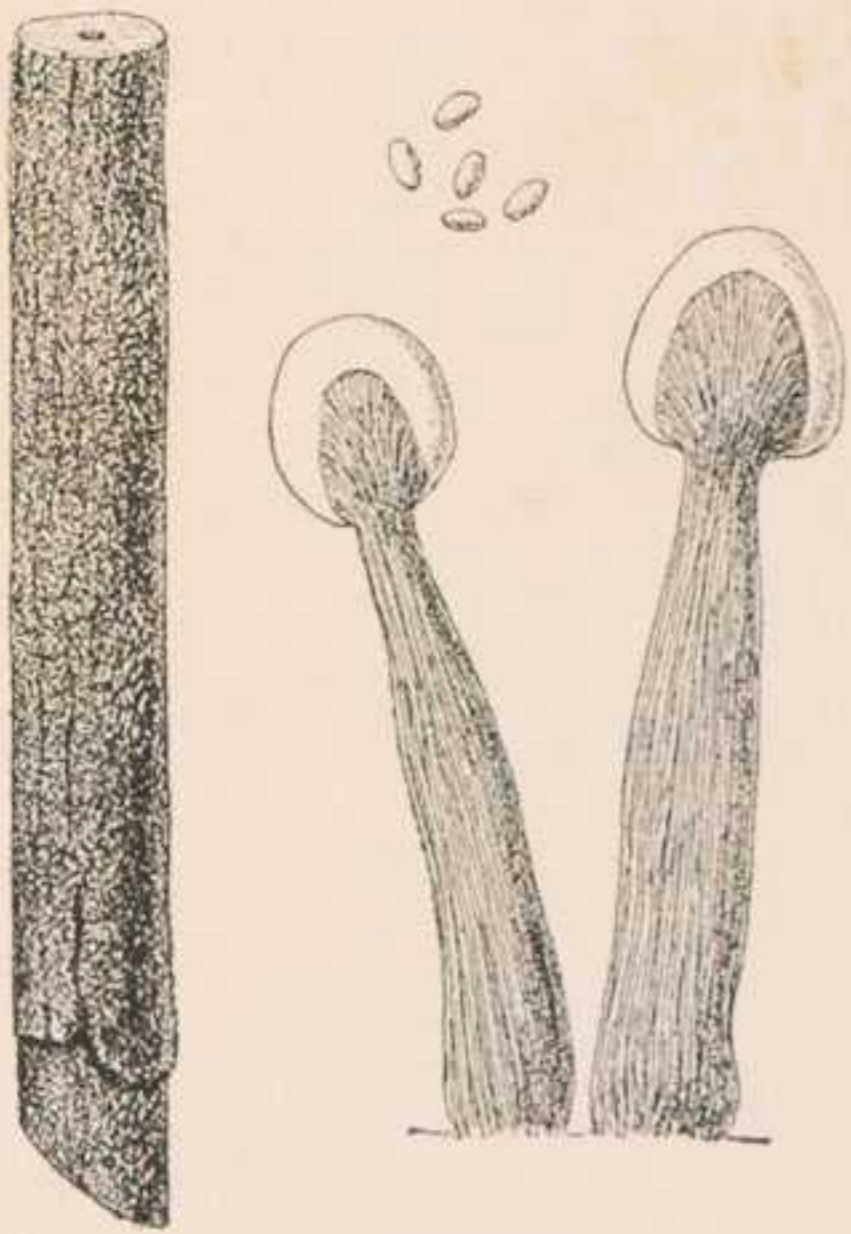

3. *Stilbum parviceps* Penz. et Sacc.

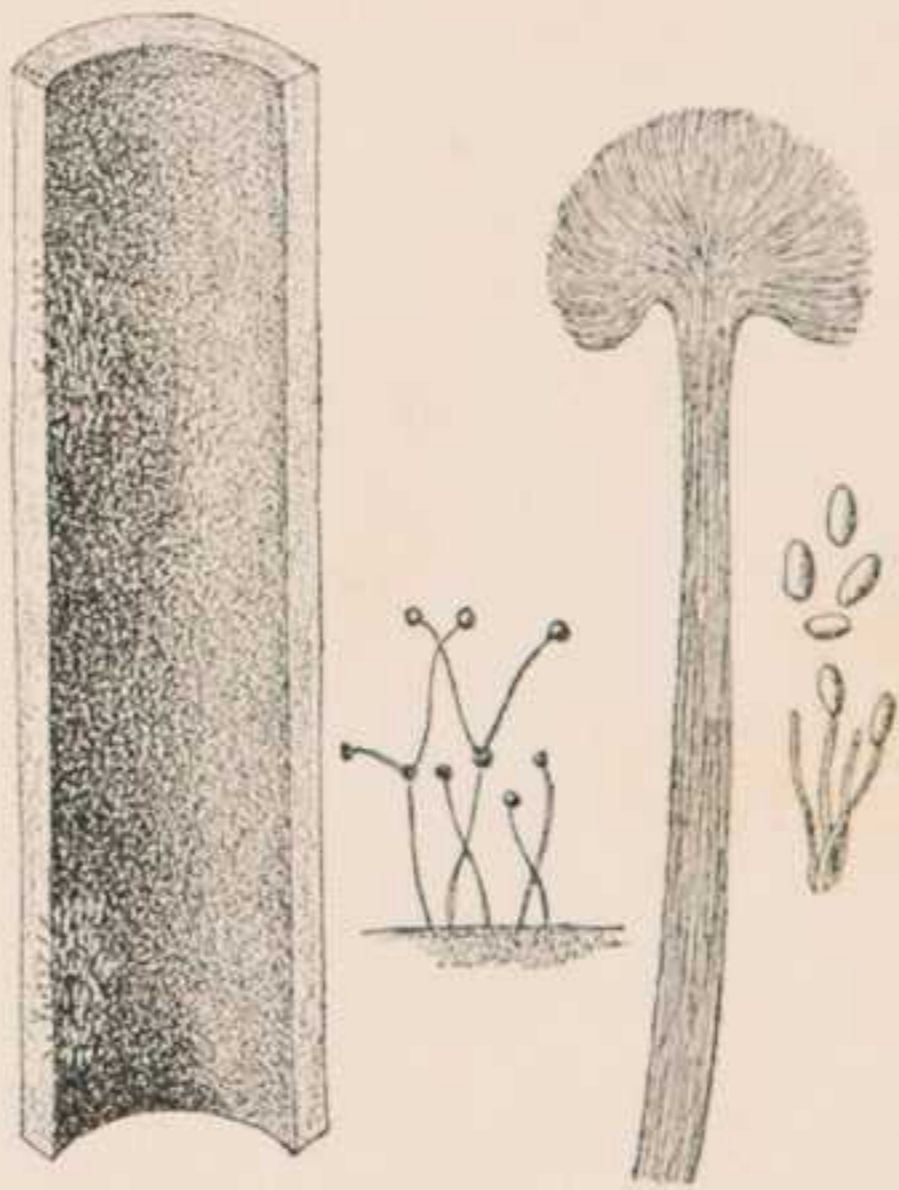

4. *Stilbum longipes* Penz. et Sacc.





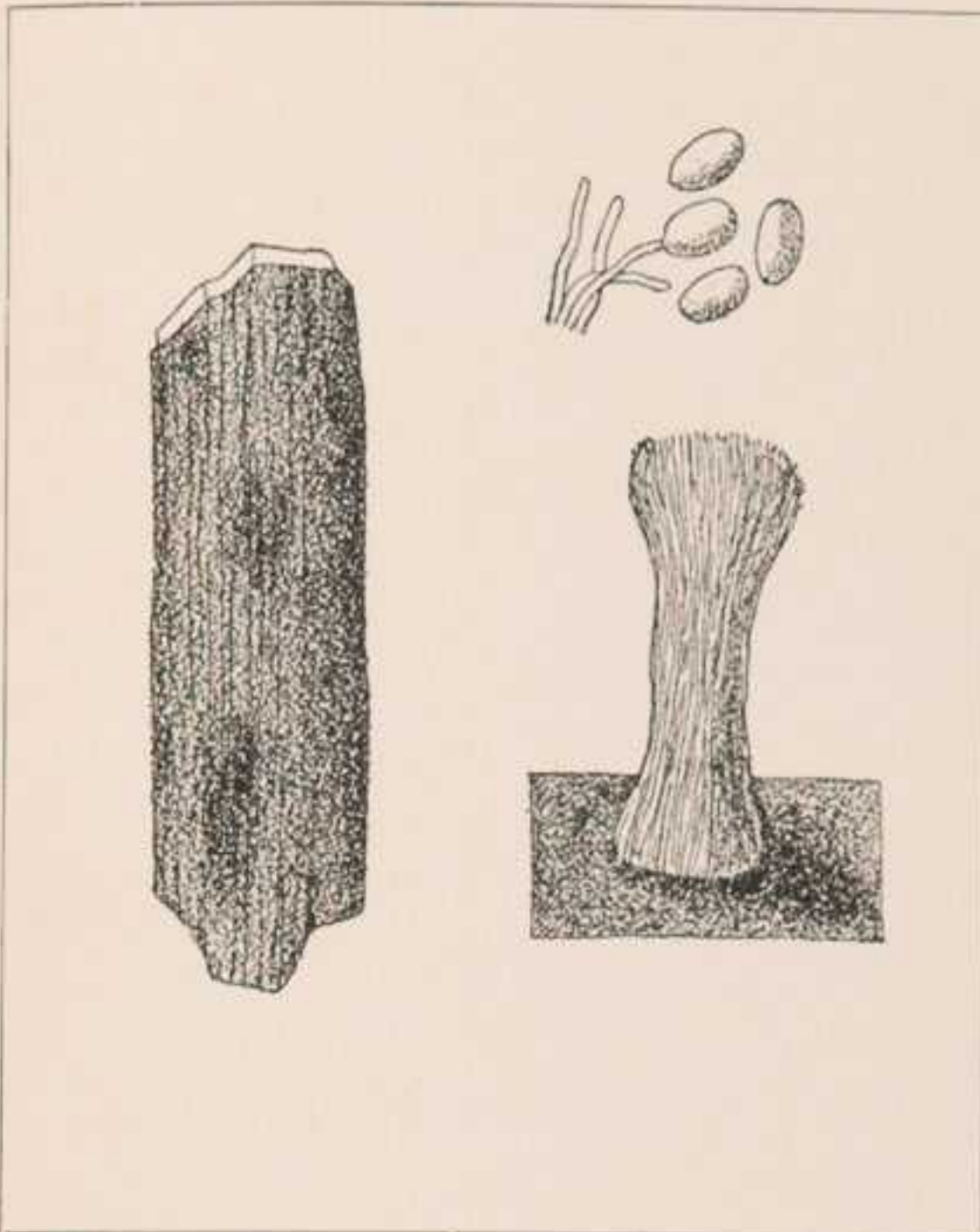

1. *Stilbum perexiguum* Penz. et Sacc.

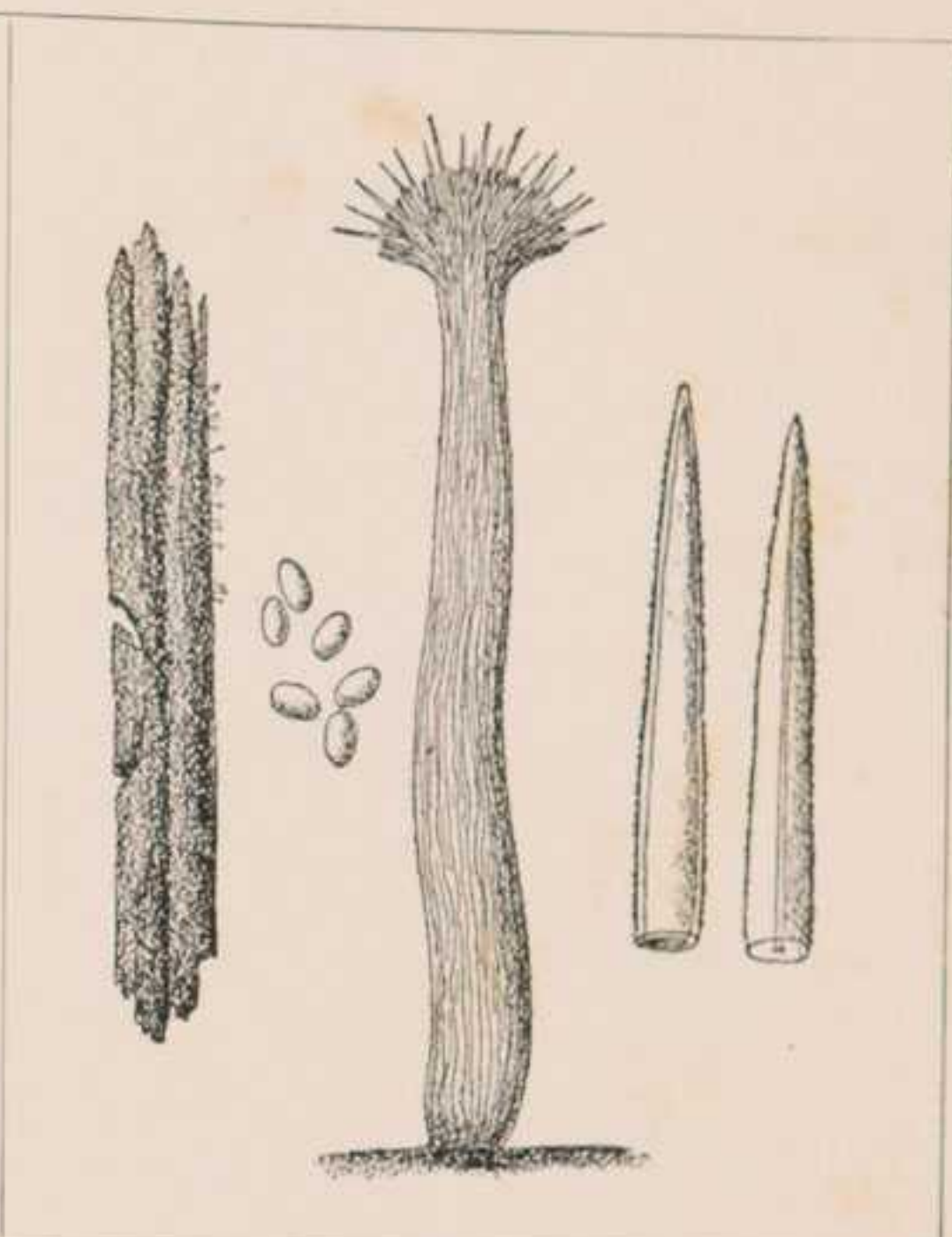

2. *Actiniceps Thwaitesii* B. et Br.

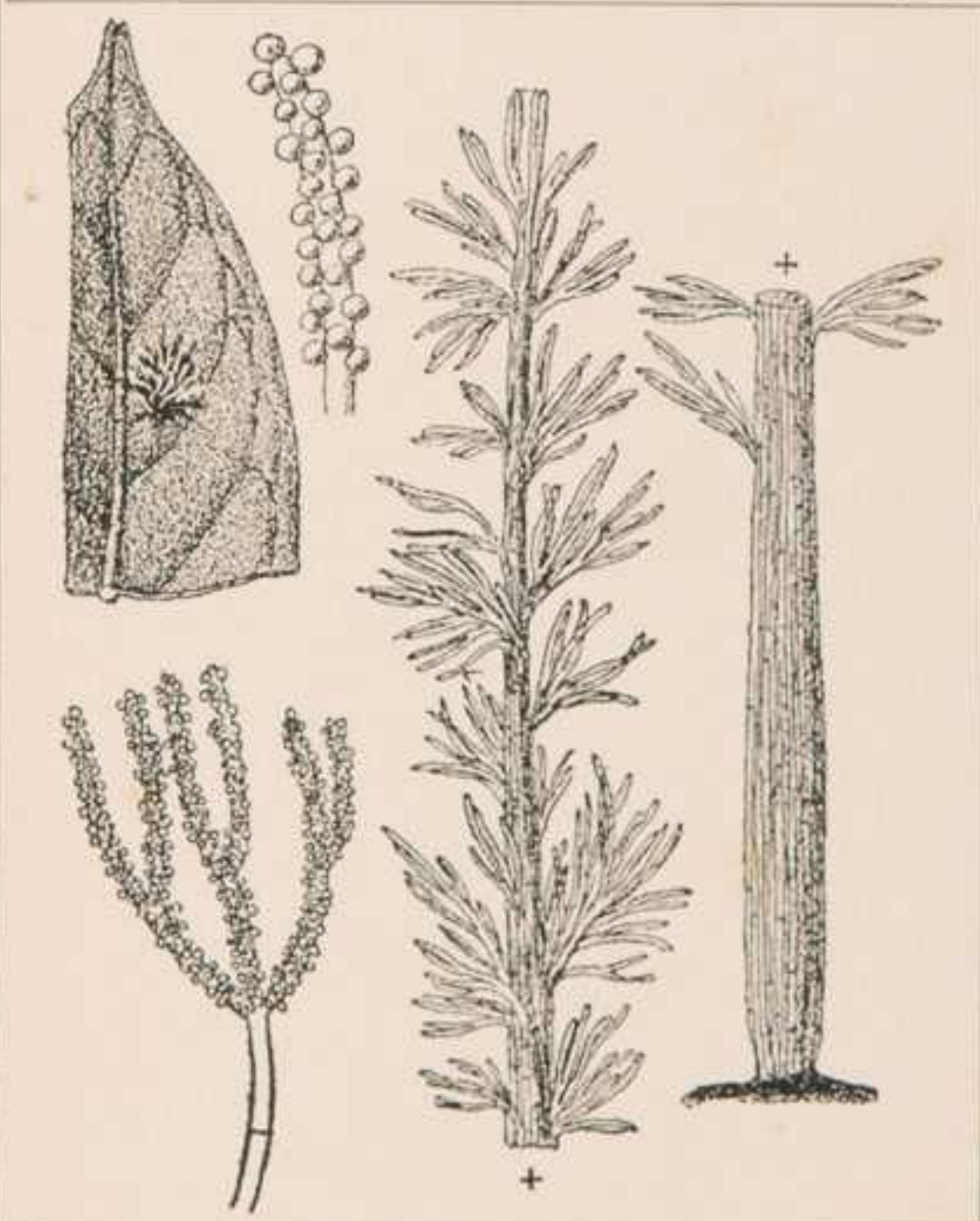

3. *Isaria thyrsoides* Penz. et Sacc.

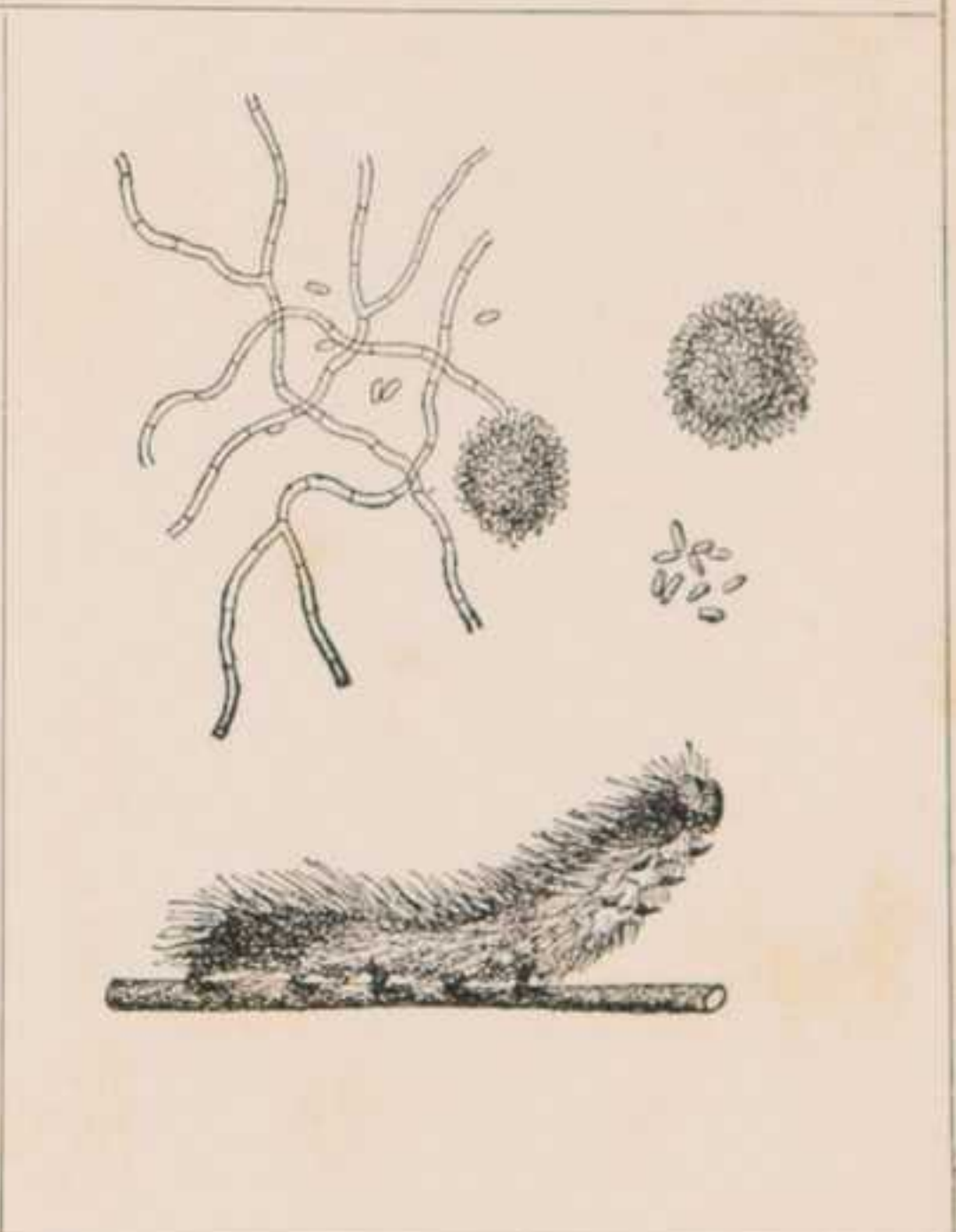

4. *Isaria albo-rosea* Penz. et Sacc.



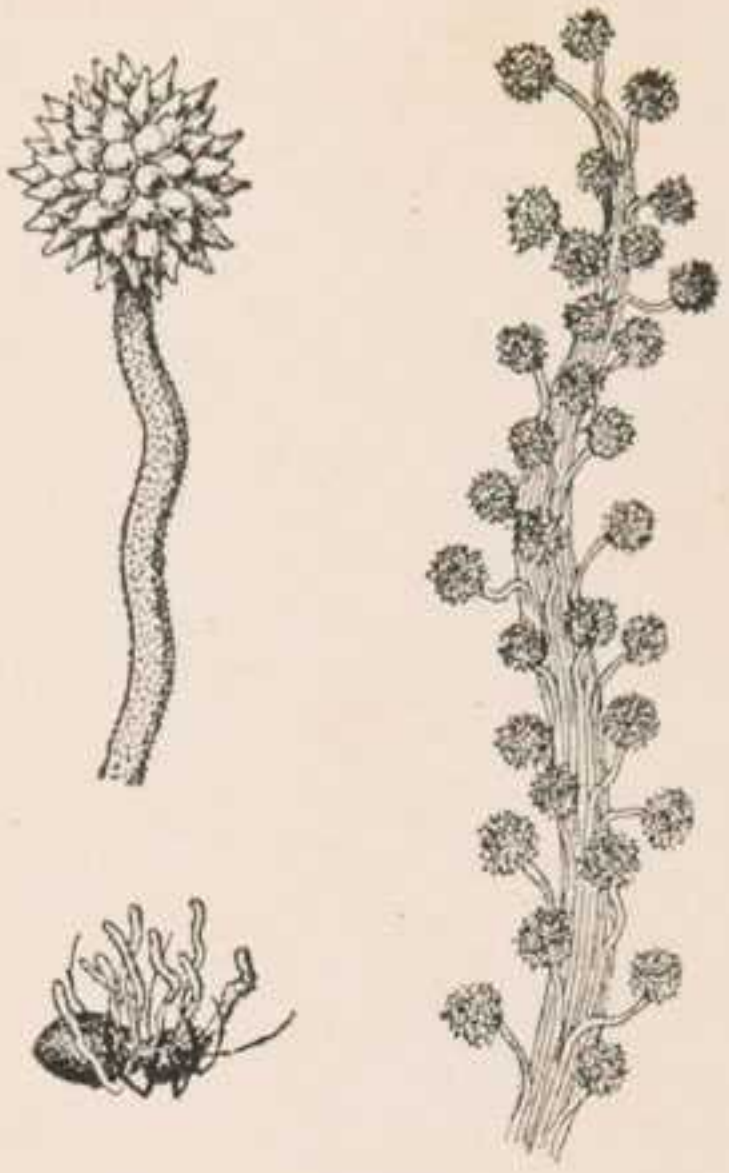

1. *Gibellula phialobasia* Penz. et Sacc.

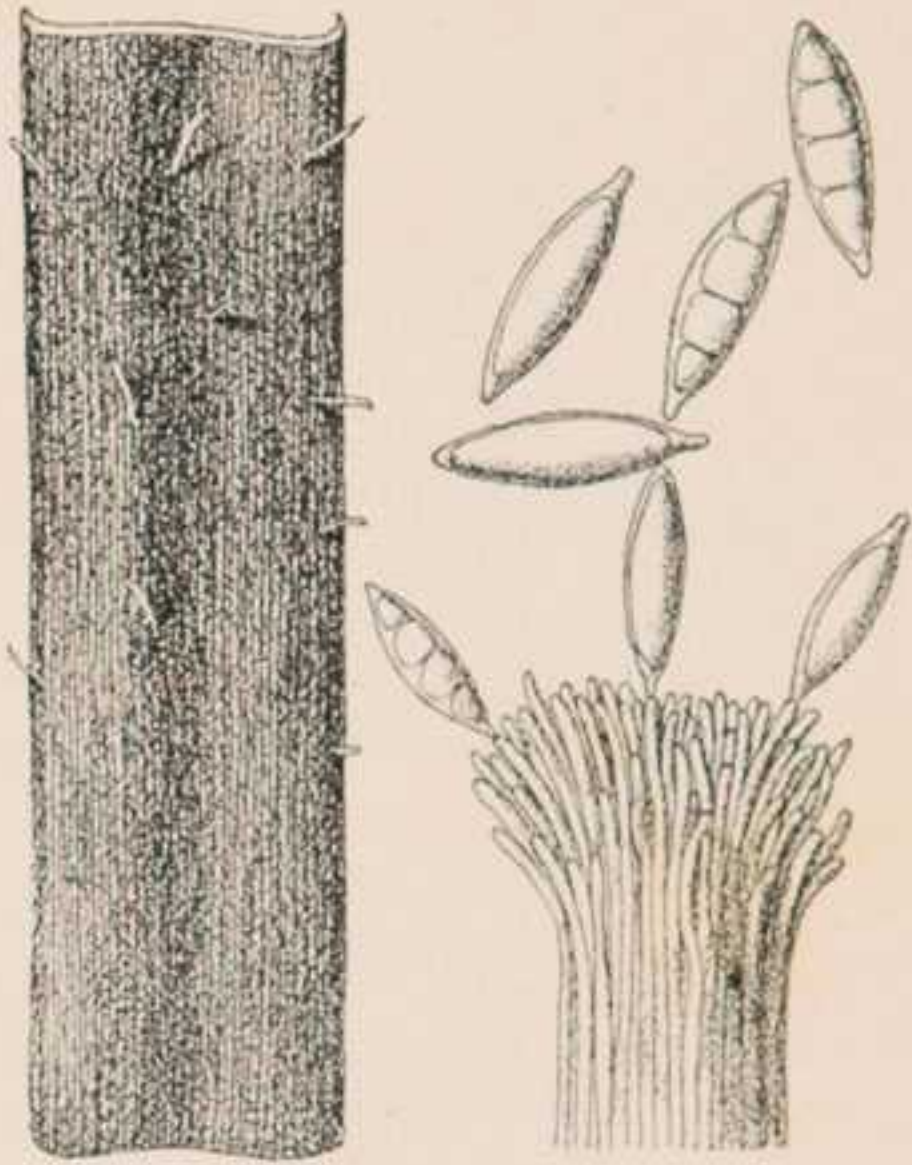

2. *Ciliciopodium macrosporum* Penz. et Sacc.

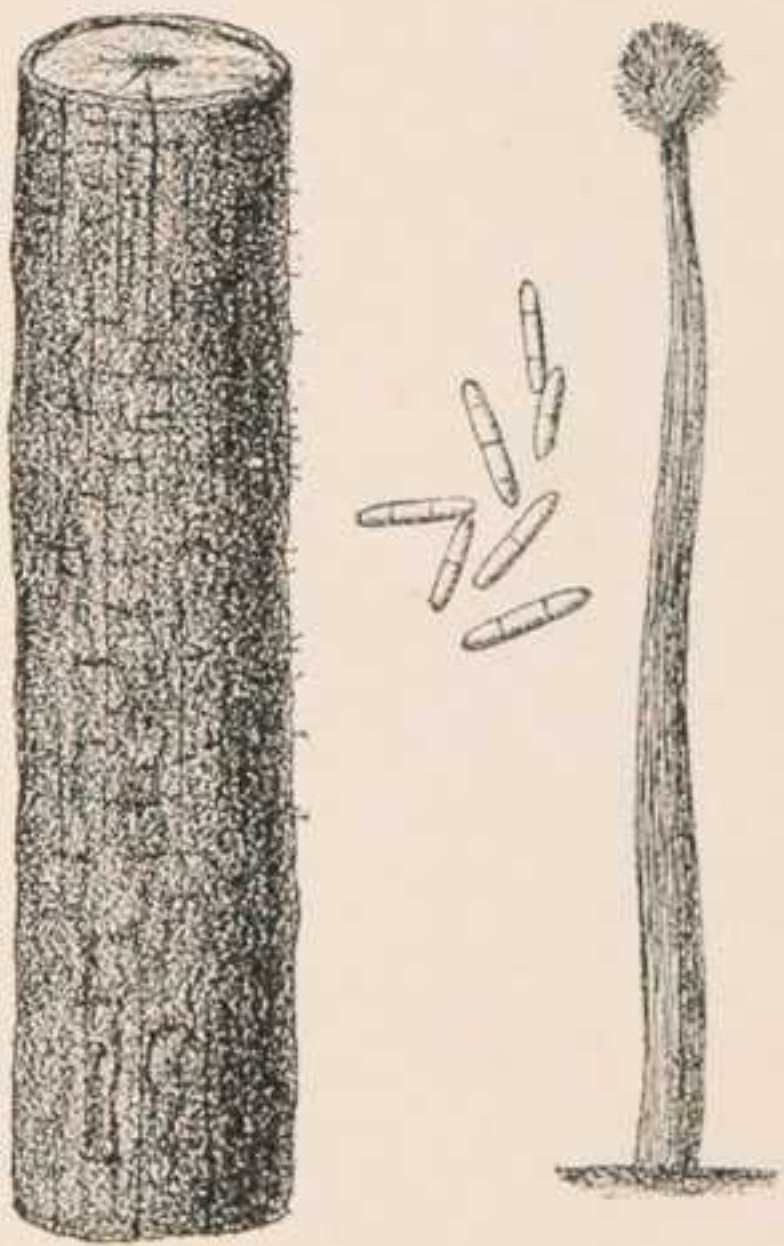

3. *Arthrosporium tenue* Penz. et Sacc.

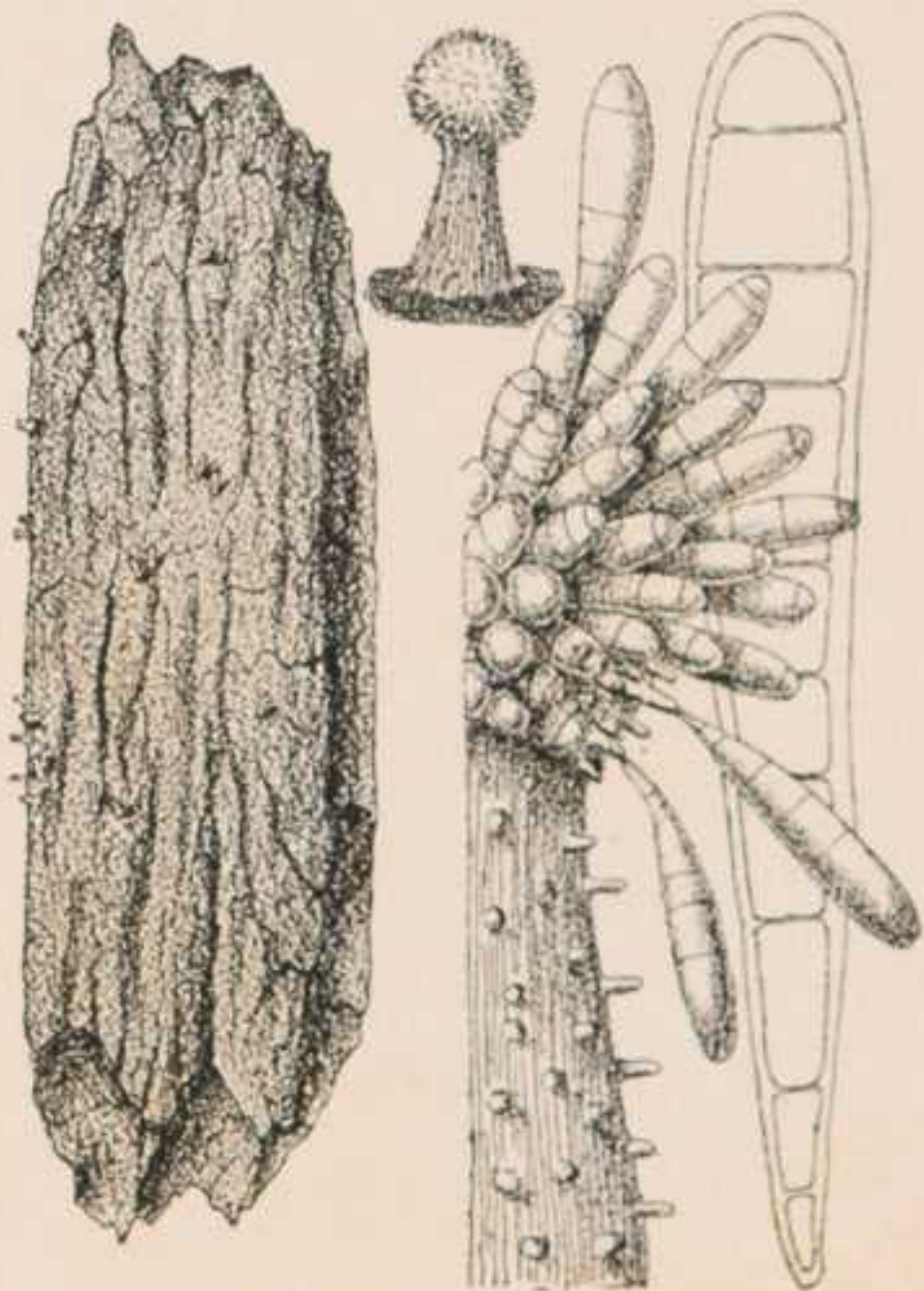

4. *Arthropodium chrysocephalum* Penz. et Sacc.



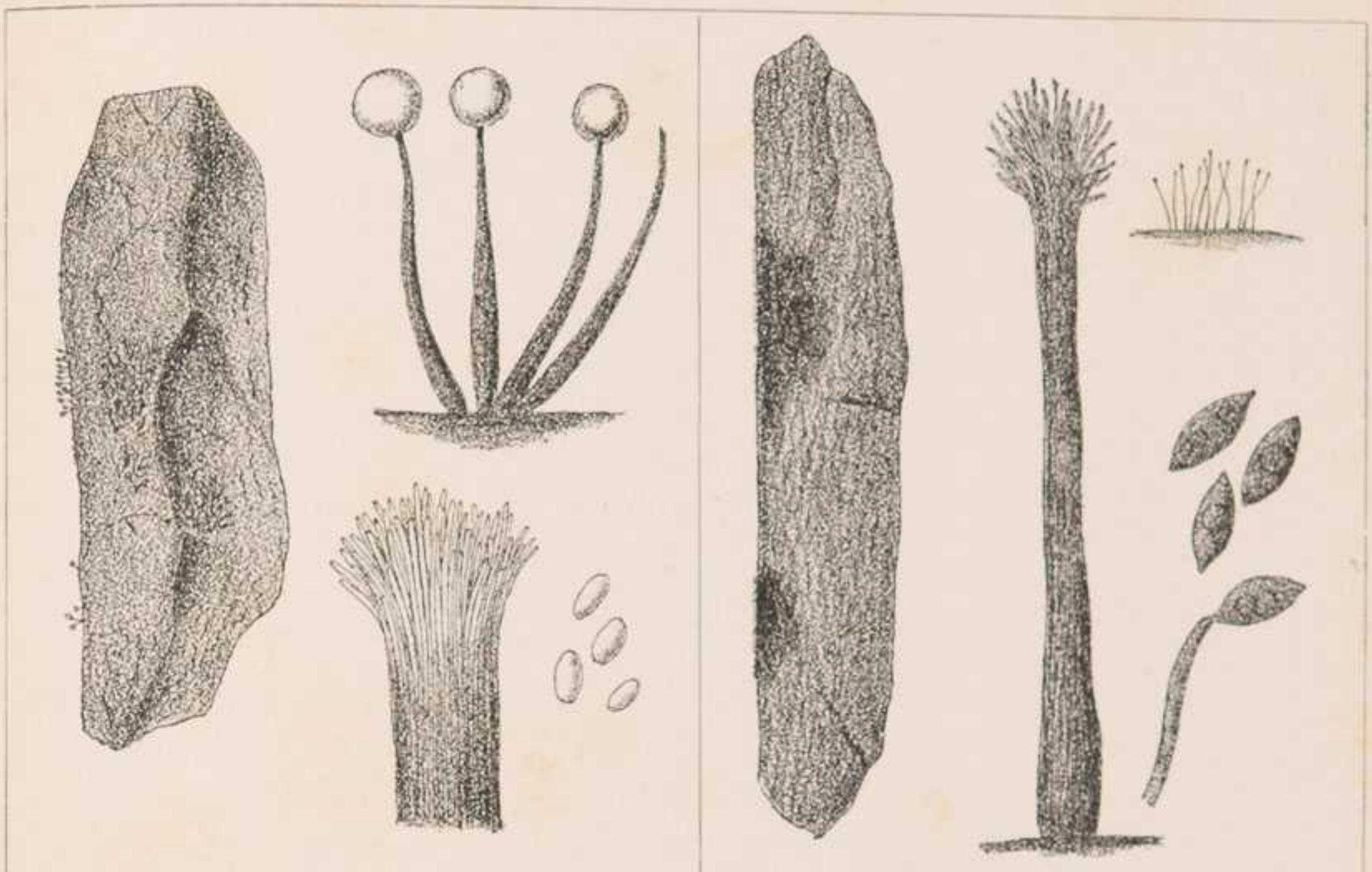

1. *Graphium leucophaeum* Penz. et Sacc.

2. *Sporocybe apiculata* Penz. et Sacc.

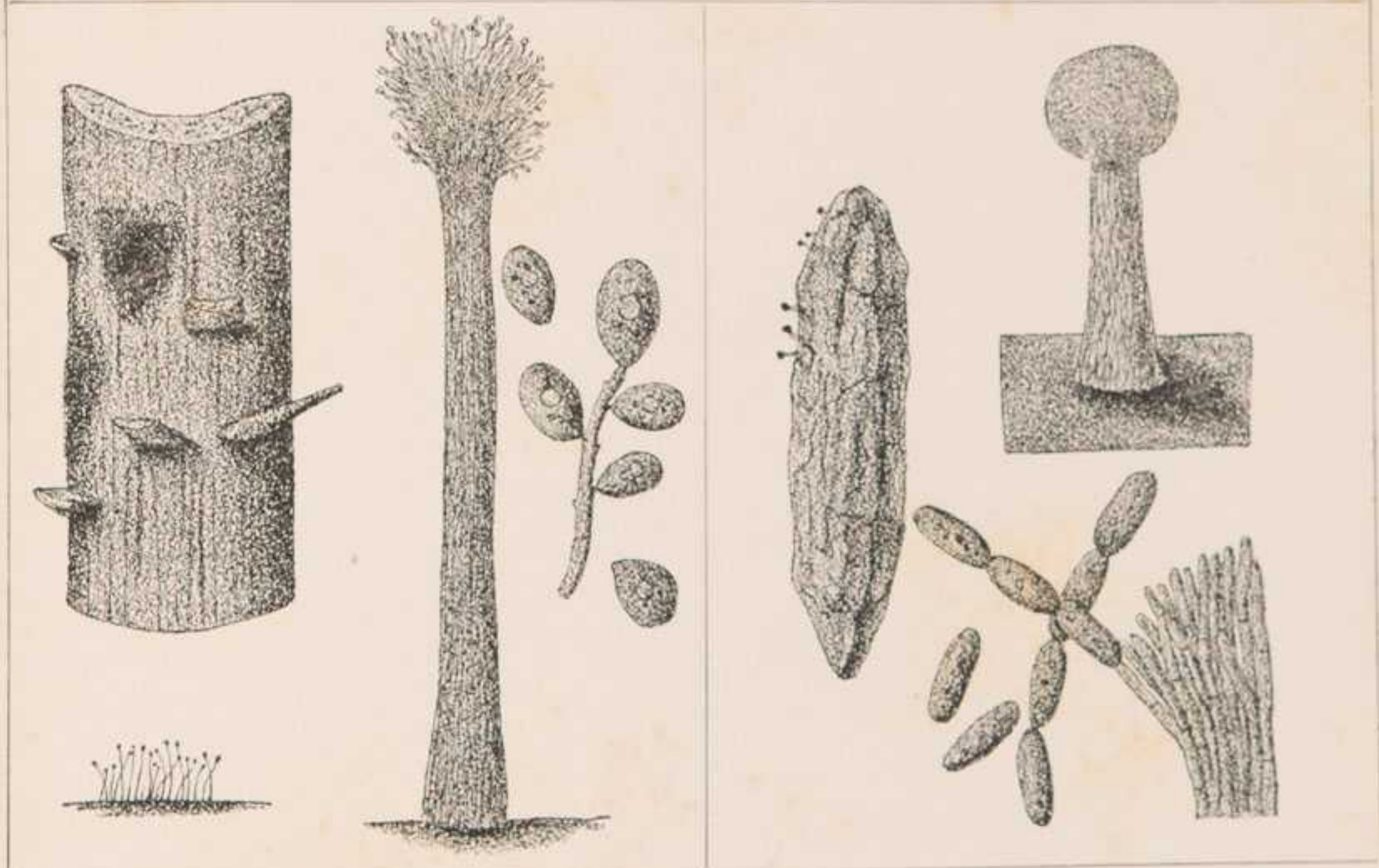

3. *Sporocybe acicularis* Penz. et Sacc.

4. *Antromycopsis Broussonetiae* Pat. et Trab.  
subsp. *minor* Penz. et Sacc.



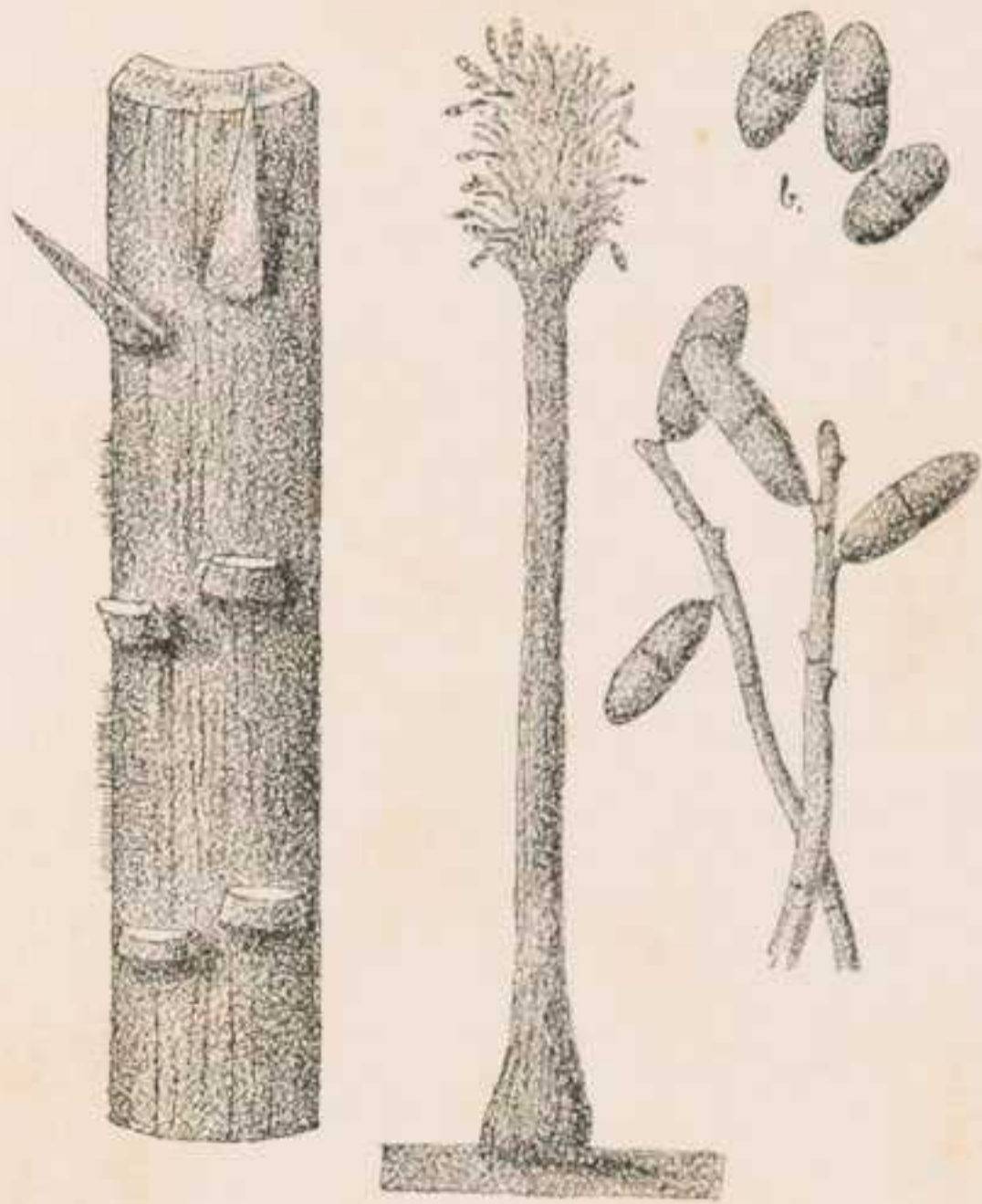

1. *Didymobotryum atrum* Pat.  
*b* — var *pachysporum*

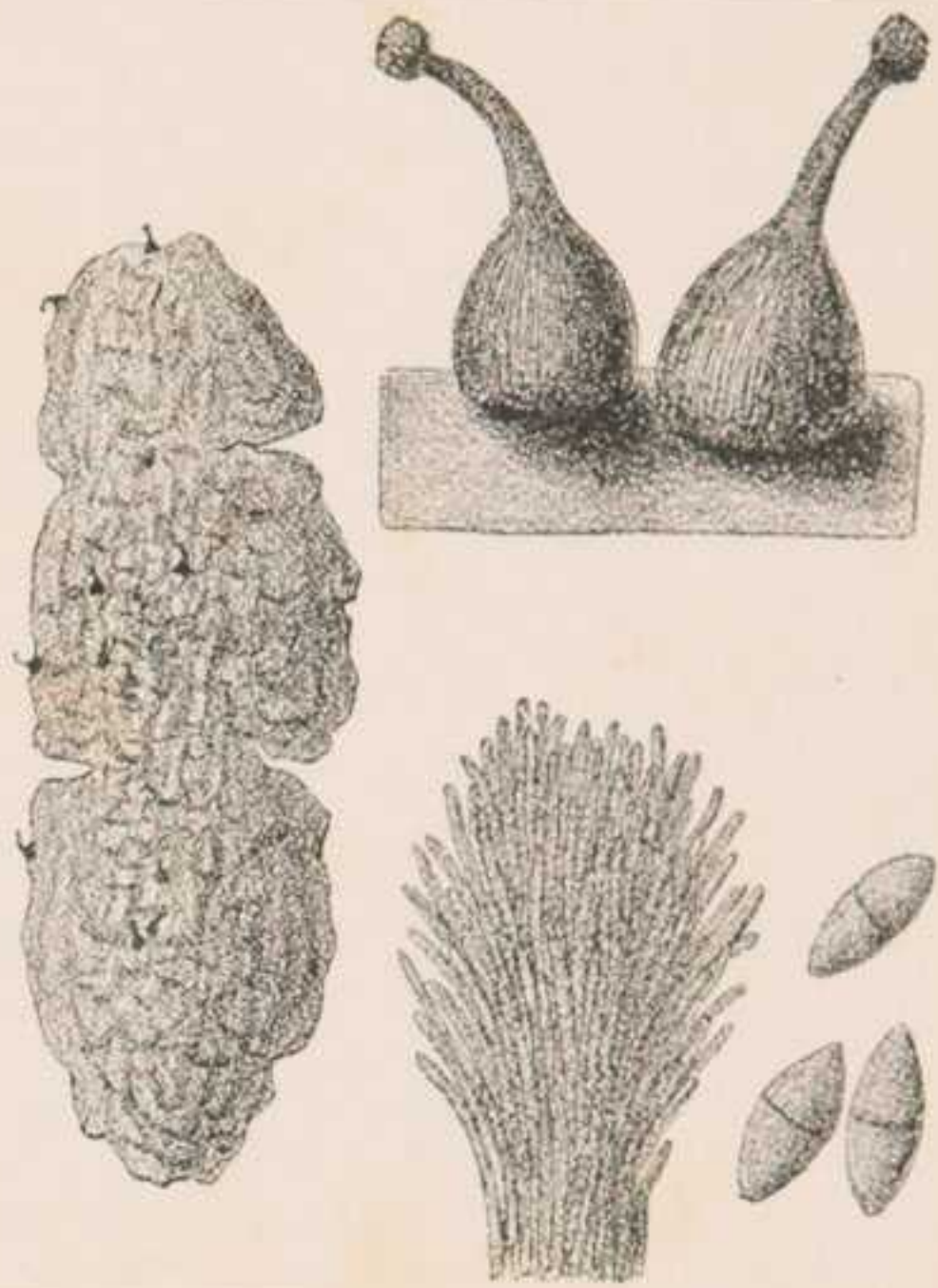

2. *Didymobotryum obesum* Penz. et Sacc.

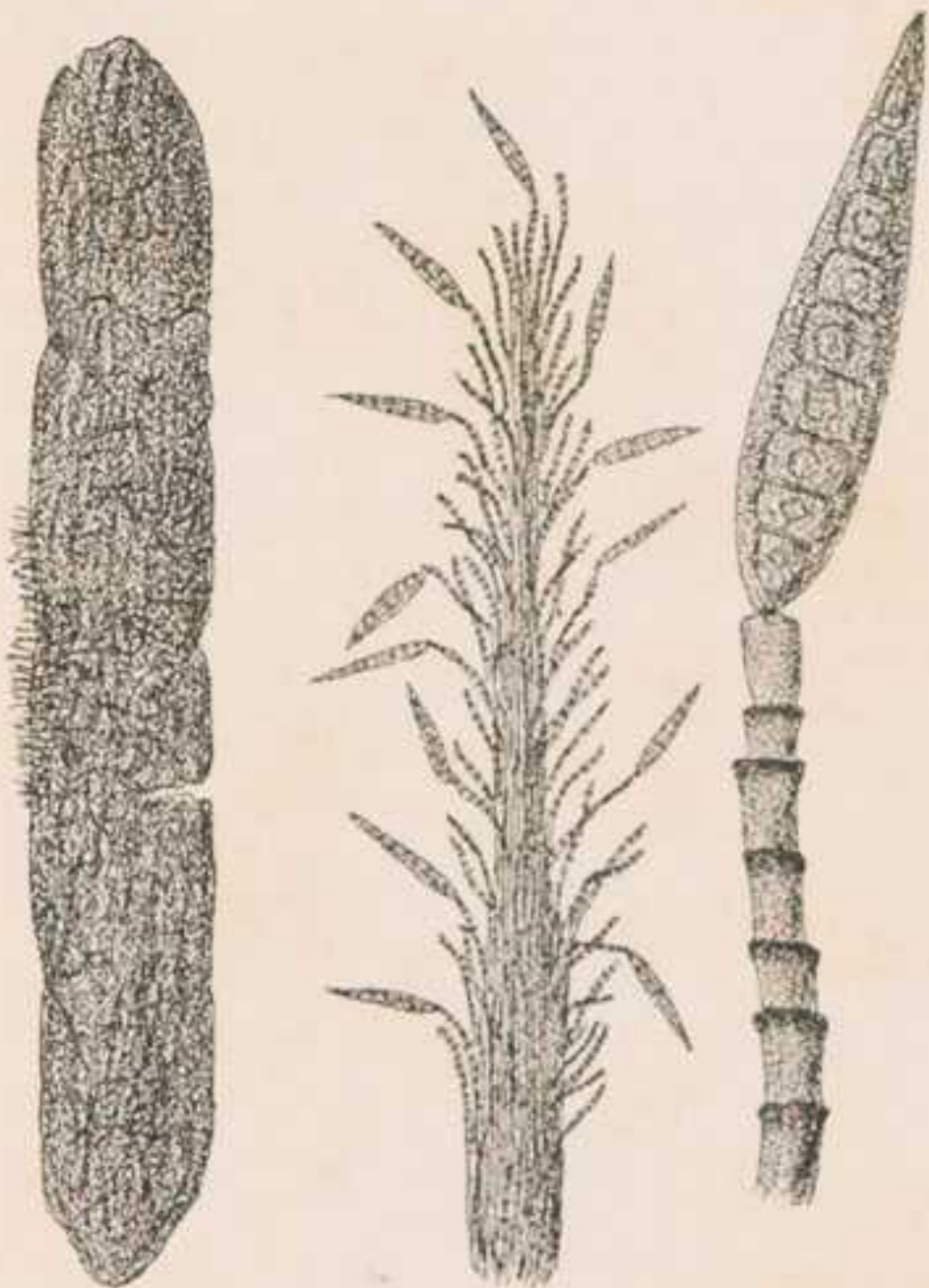

3. *Podosporium Casuarina* Penz. et Sacc.



4. *Podosporium tjibodense* Penz. et Sacc.





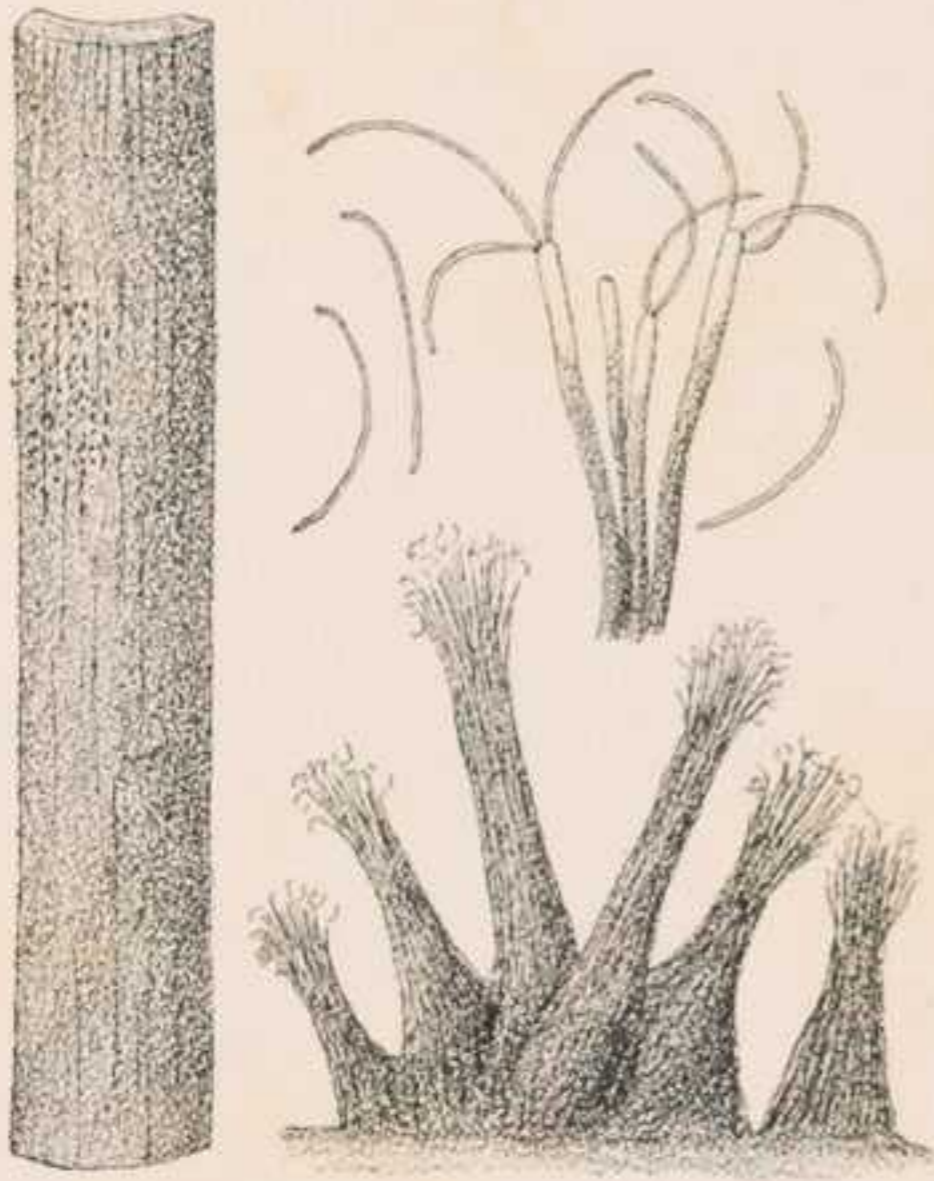

1. *Harpoglyphium nematosporum* Penz. et Sacc.

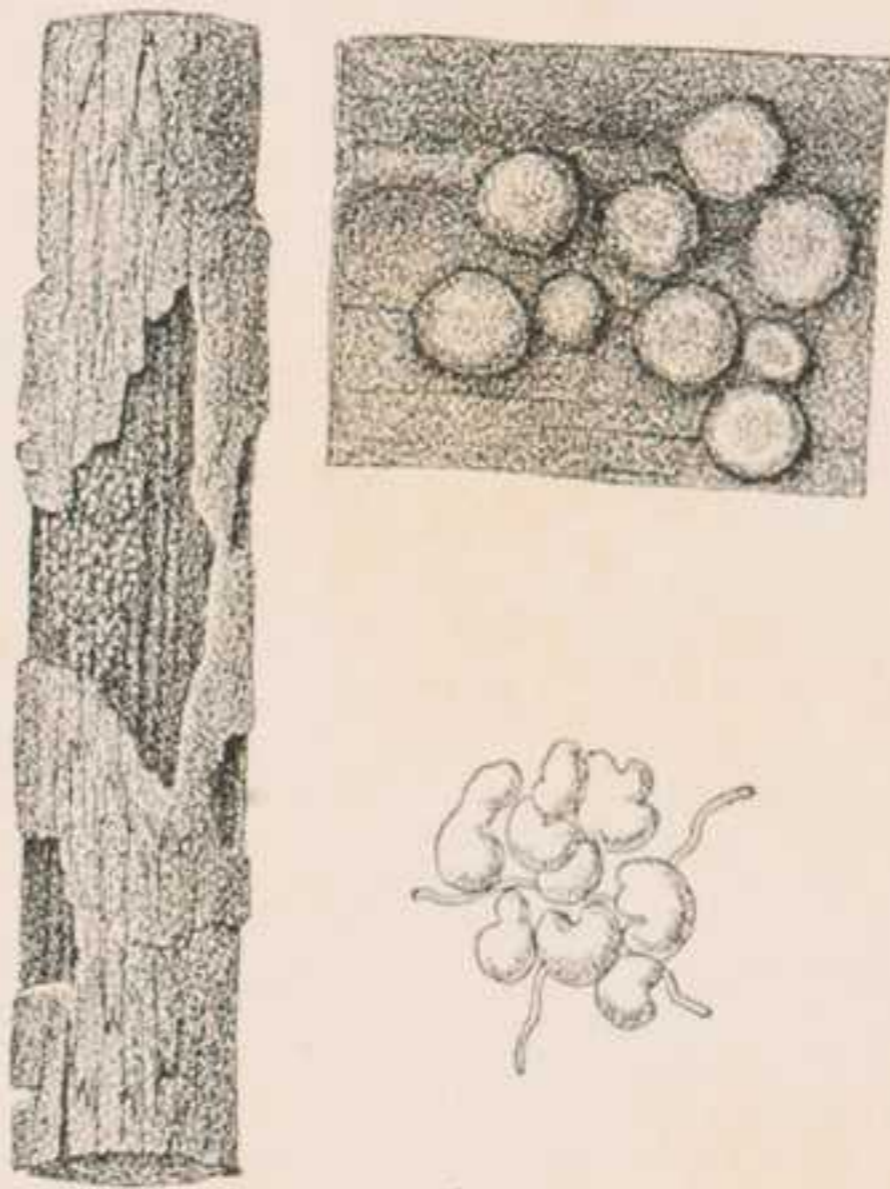

2. *Illosporium aureolum* Penz. et Sacc.

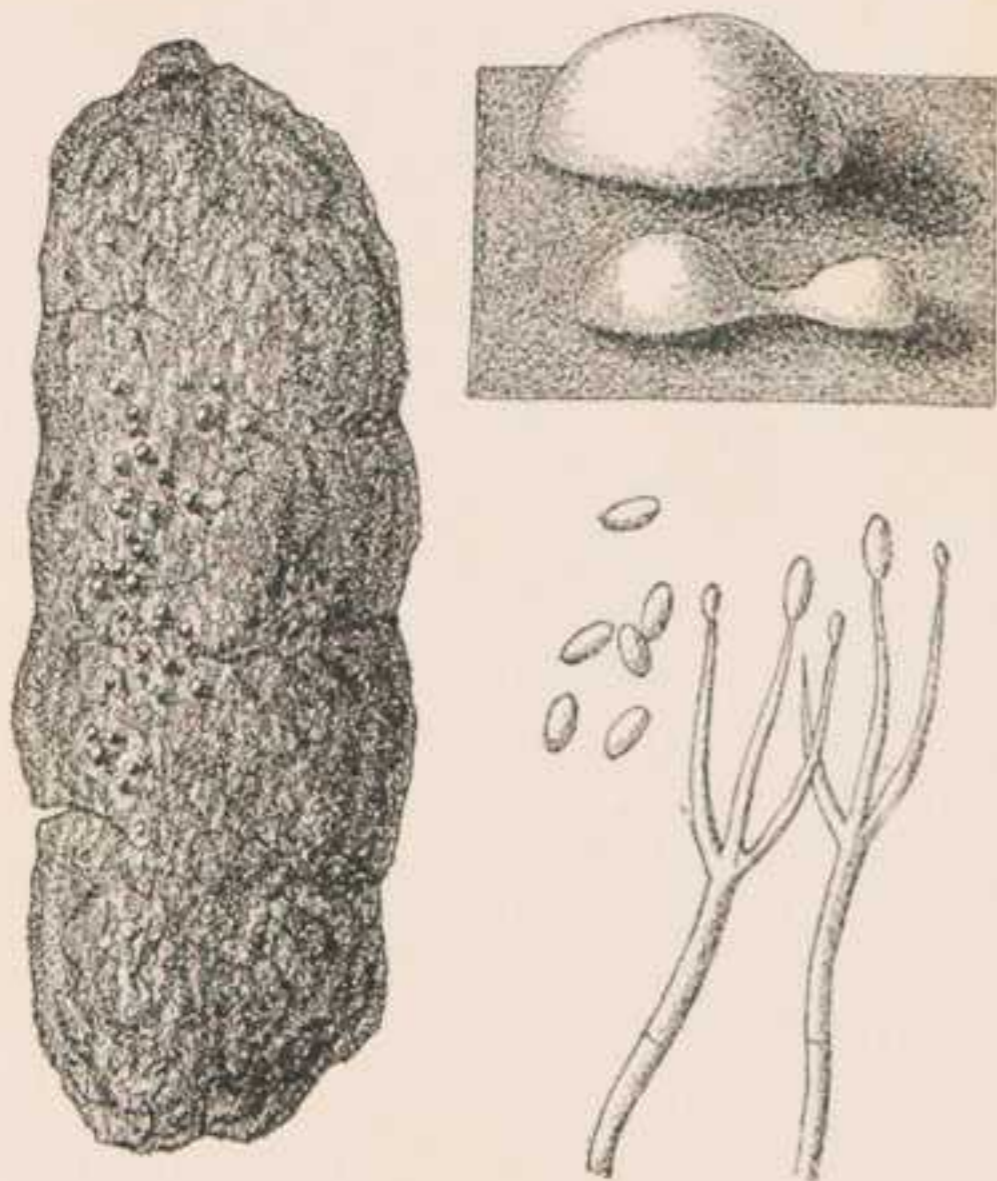

3. *Dendroochium javanicum* Penz. et Sacc.

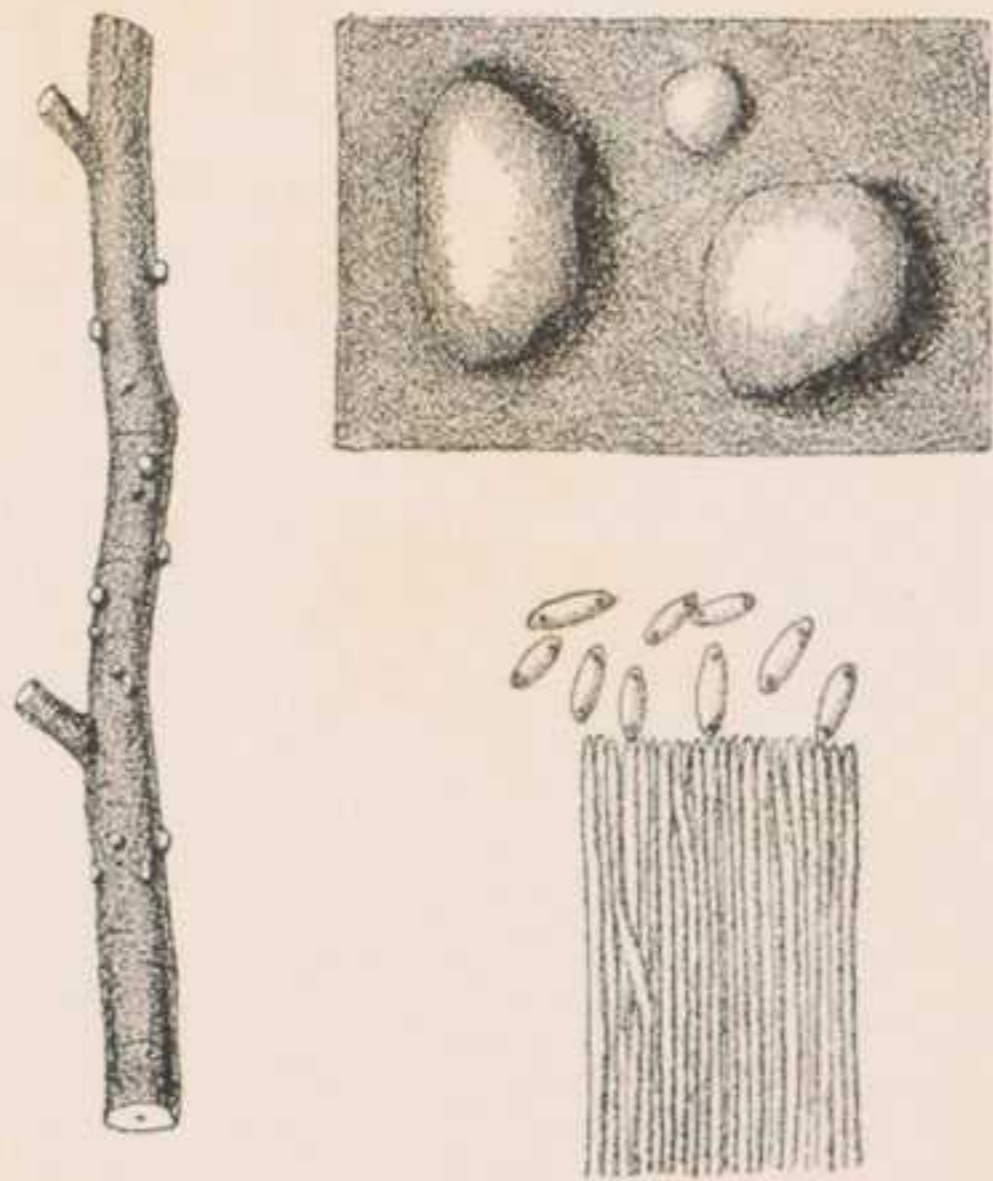

4. *Hymenula tjibodensis* Penz. et Sacc.





1. *Hymenula inaequalis* Penz. et Sacc.

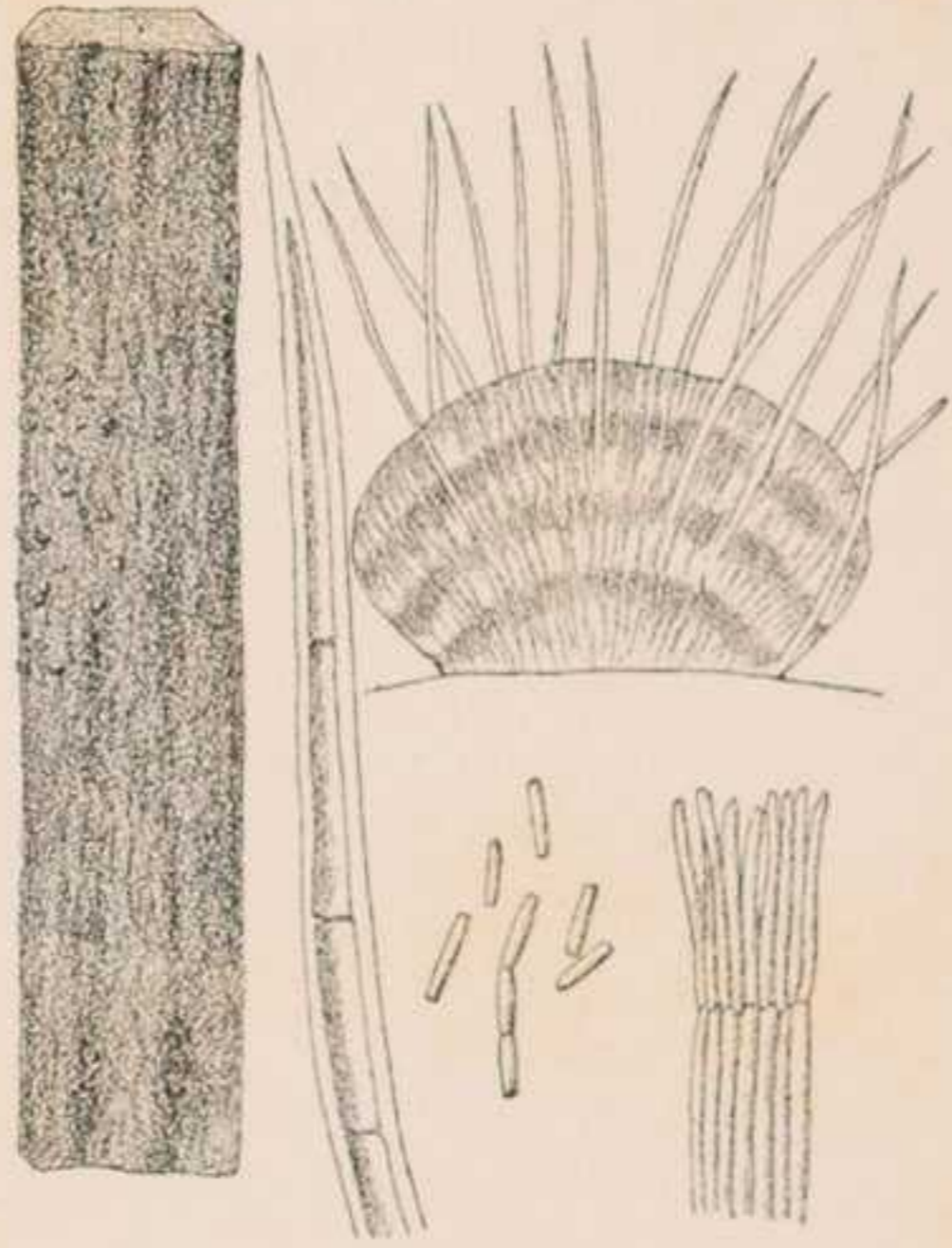

2. *Volutina concentrica* Penz. et Sacc.

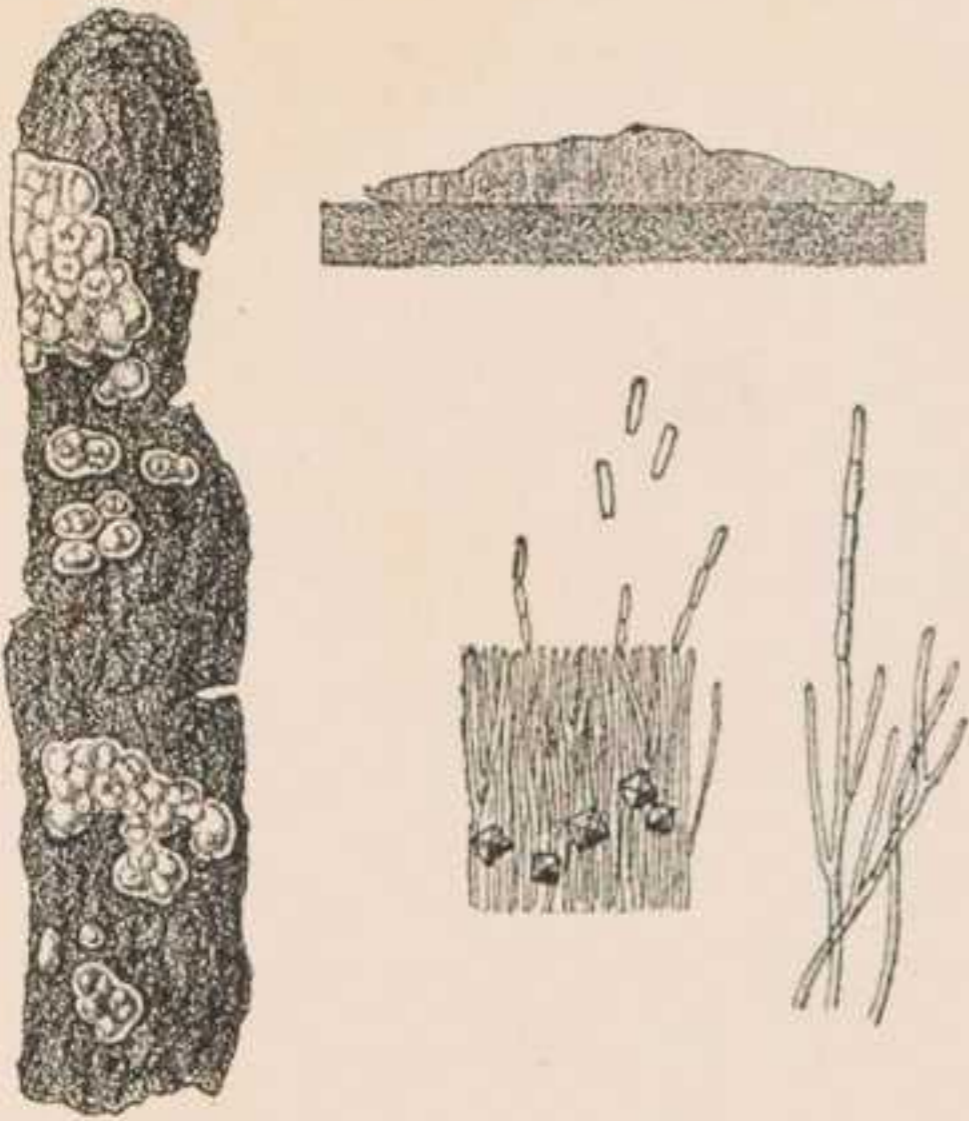

3. *Cylindrocolla succinea* Sacc. et Penz.

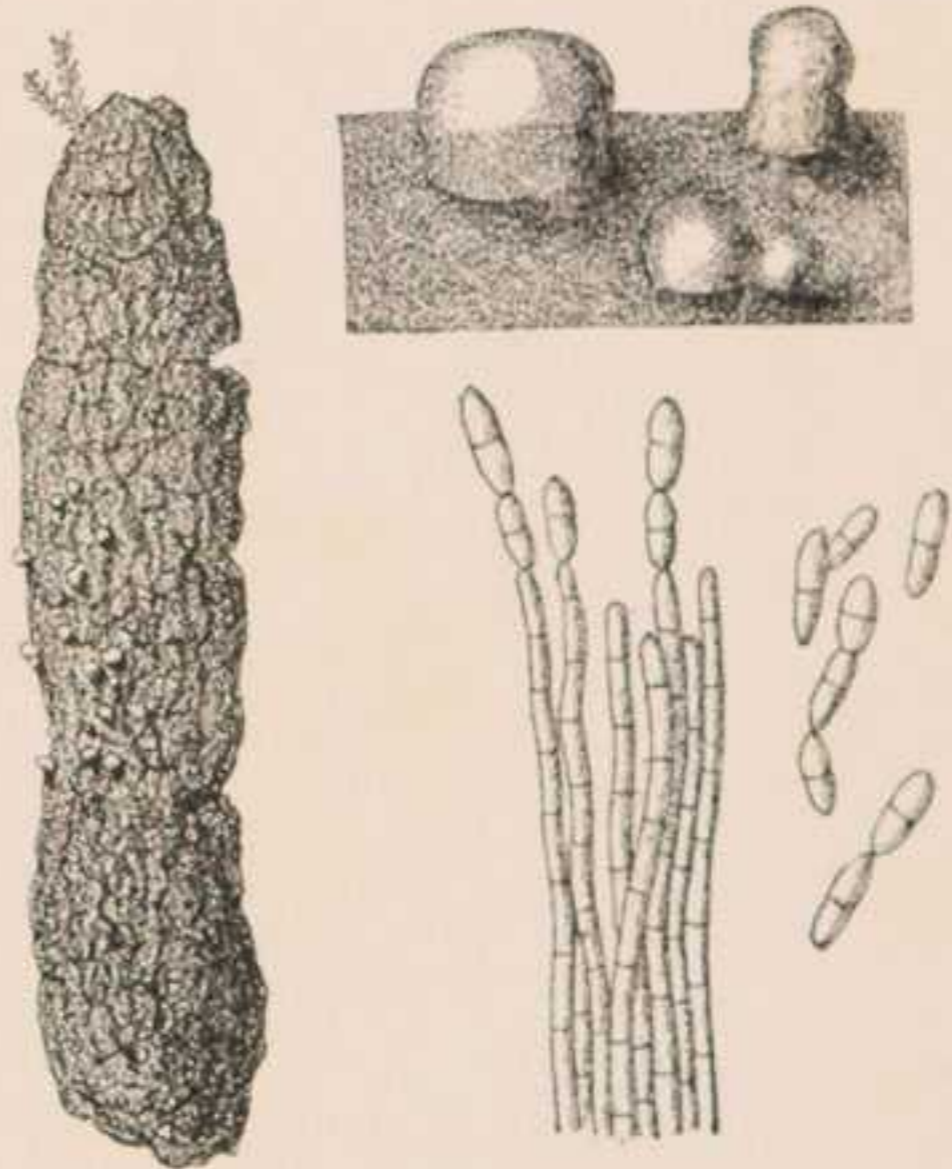

4. *Patouillardiella javanica* Penz. et Sacc.



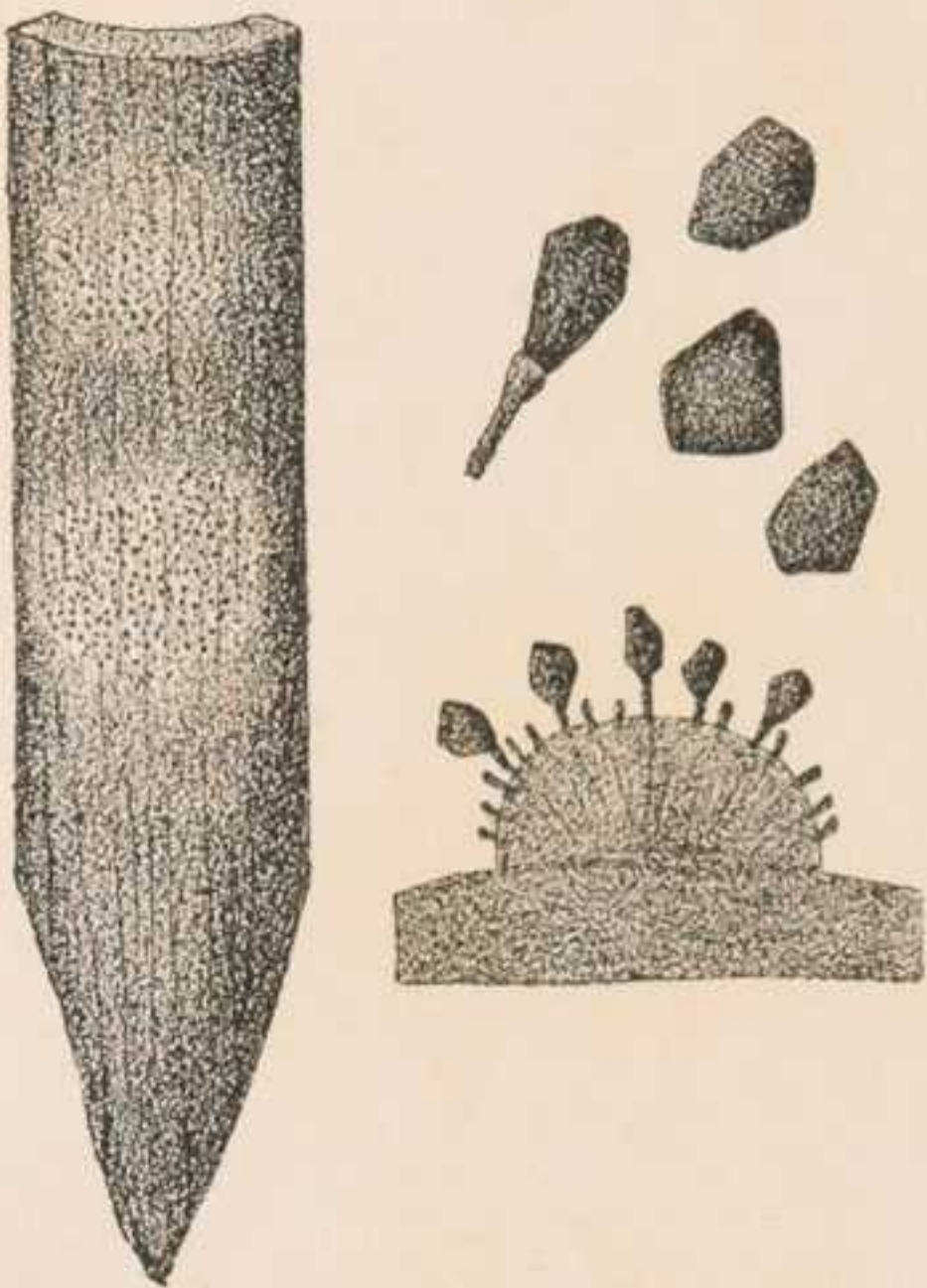

1. *Epicoccum angulosum* Penz. et Sacc.

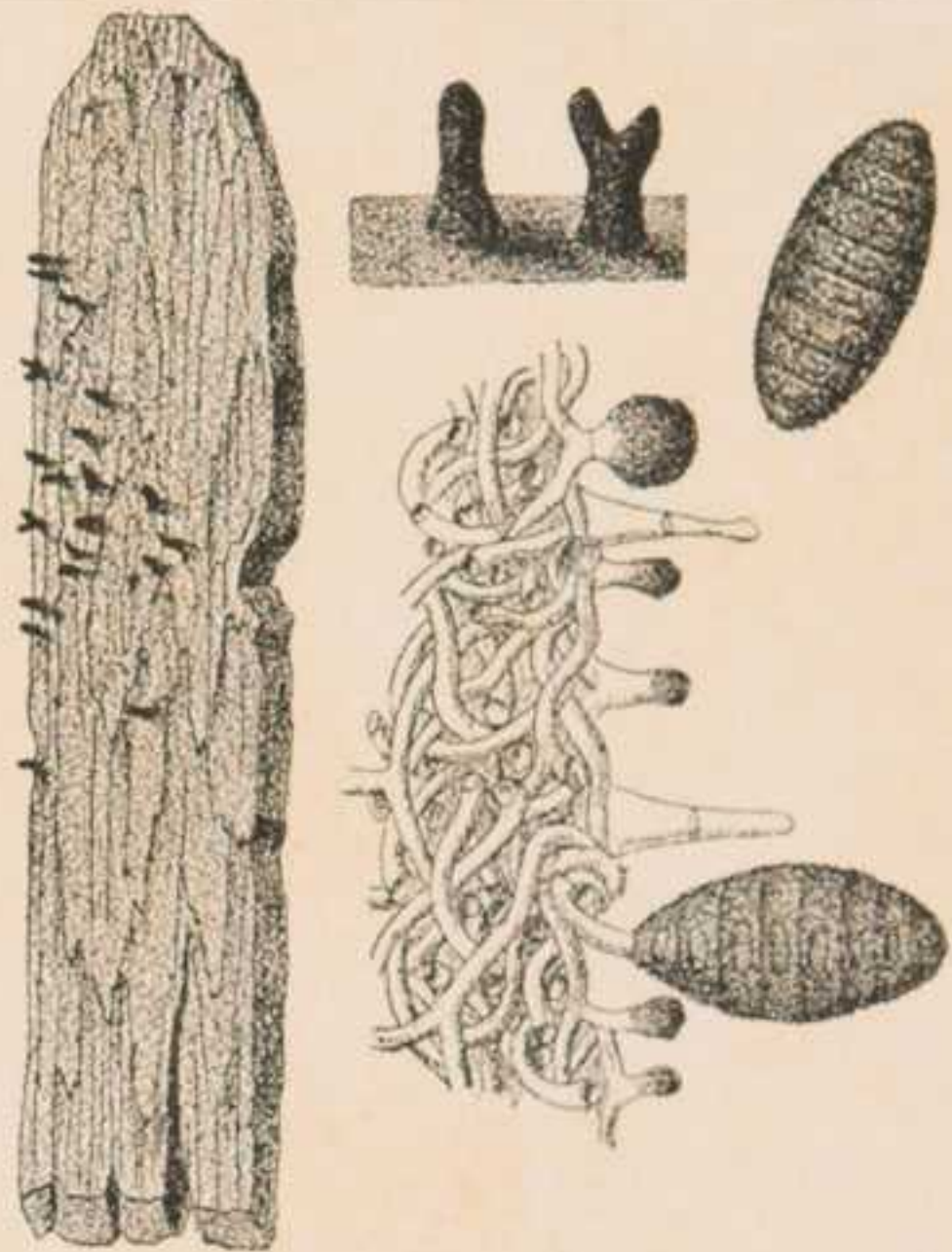

2. *Listeromyces insignis* Penz. et Sacc.

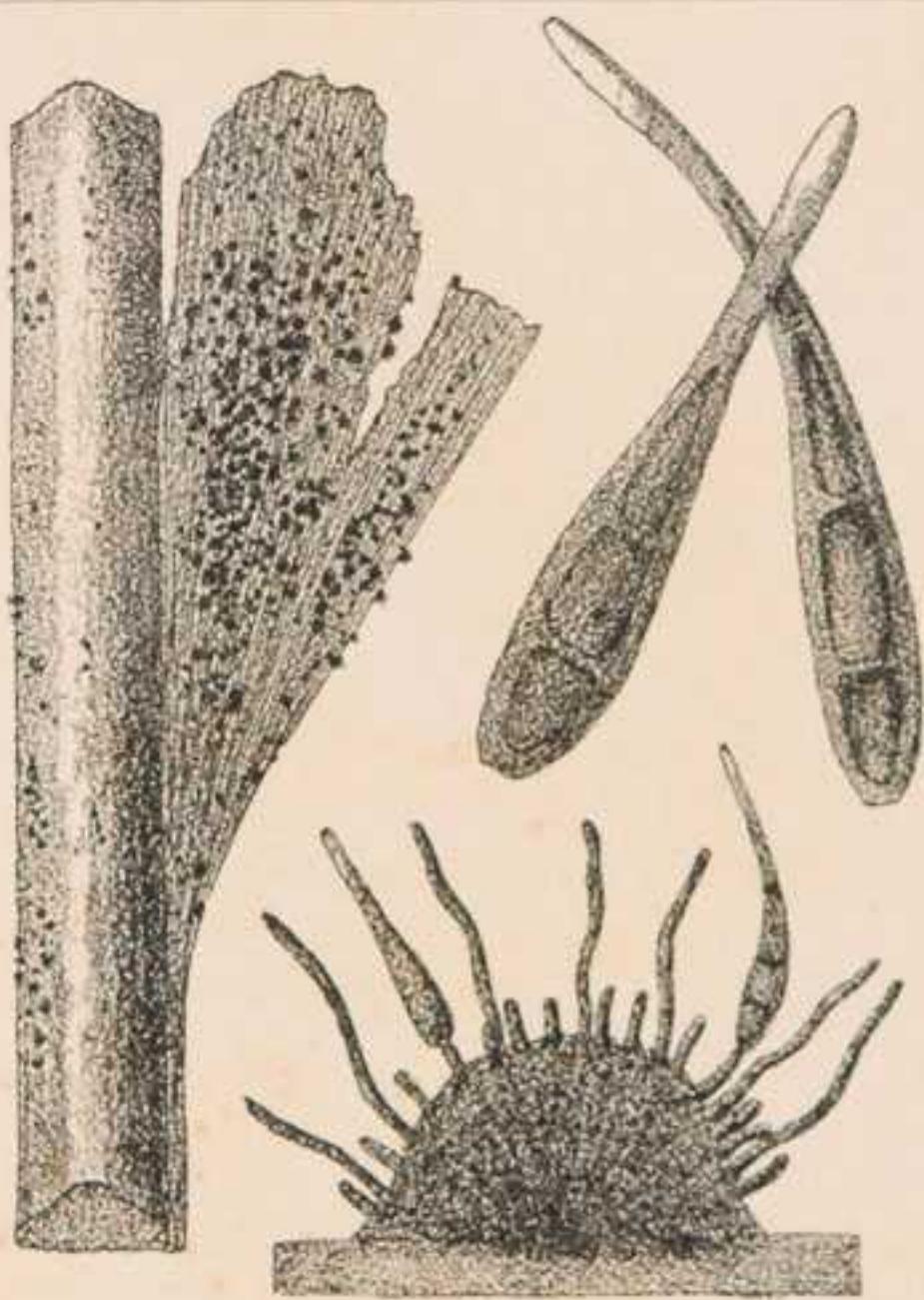

3. *Exosporium megalosporum* Penz. et Sacc.

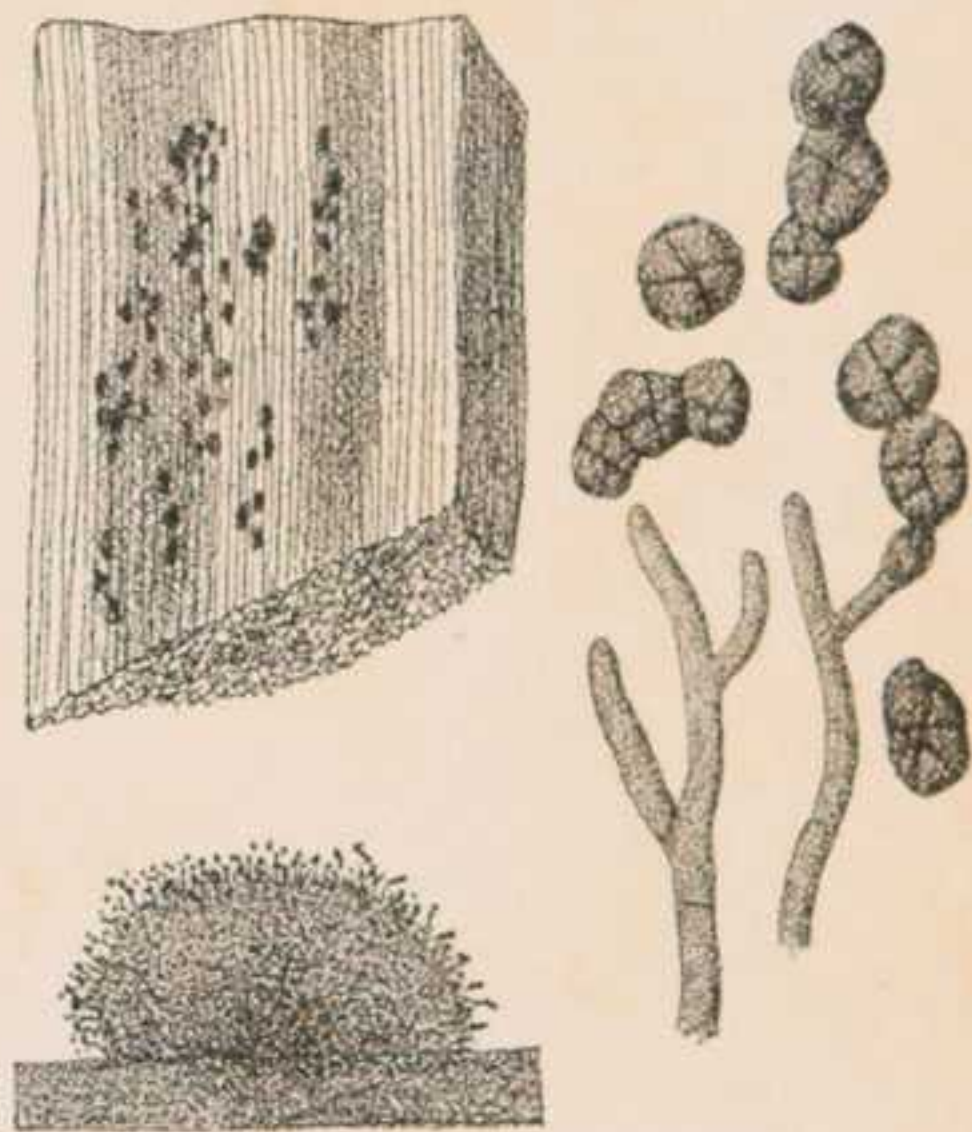

4. *Bonordeniella memoranda* Penz. et Sacc.





Verlag der Buchhandlung und Druckerei vormals E. J. BRILL. Leiden.

**Annales du Jardin botanique de Buitenzorg**, publiées par  
R. H. C. C. SCHEFFER. Vol. I. Batavia 1876. 8°. *toile*. f 15.75

— — publiées par M. TREUB. Vol. II—XVIII. 1881—1901. 8°.

*l'Année* . . . . . „ 12.—

— — 1<sup>er</sup> et 2<sup>me</sup> *Supplément*. 1897, 98. 8°. . . . . f 9.—, „ 4.25

**Jardin botanique de Buitenzorg**. — Icones Bogorienses.

Vol. I. *Fascicule* 1—4. Pl. I—C. 1897—1901. . . . . „ 40.—

„ II. „ 1. „ CI—CXXV. Orchidées par J. J.

SMITH. 1903. . . . . : „ 10.—

**Flore de Buitenzorg**, publ. p. le Jardin Botan. de Buitenzorg.

1<sup>re</sup> *Partie*: M. RACIBORSKI, Die Pteridophyten 8°. . . . . „ 3.50

2<sup>ième</sup> „ : O. PENZIG, Myxomycètes. 1898. 8°. . . . . „ 1.20

3<sup>ième</sup> „ : E. DE WILDEMAN, Les Algues de la Flore de  
Buitenzorg. Essai d'une Flore algologique de  
Java. 1900. 8°. . . . . „ 10.—

4<sup>ième</sup> „ : V. SCHIFFNER, Les Hépatiques. I. 1900. 8°. „ 3.—

5<sup>ième</sup> „ : MAX FLEISCHER, Die Musci der Flora von Buitenzorg  
(zugleich Laubmoosflora von Java). Enthaltend alle aus Java bekannt gewordenen  
Sphagnales und Bryales, nebst kritischen Bemerkungen vieler Archipelarten, sowie Indischer  
und Australischer Arten.

Erster Band: Sphagnales; Bryales (Arthro-  
donteï [Haplolepideae]). Mit 71 Sammelabbil-  
dungen). . . . . „ 12.—

**Boerlage, J. G.**, Handleiding voor de kennis der Flora van  
Nederl.-Ind. Beschrijv. van de families en geslachten der Nederl.-  
Ind. phanerogamen. Dl. I—III<sup>1</sup>. 1890—1900. gr. 8°. „ 17.80

**Bryologia Javanica** seu descriptio muscorum frondosorum Archipelagi Indici iconibus illustrata auct. F. Dozy et J. H. Molkenboer; post mortem auct. edent. R. B. van den Bosch et C. M. van der Sande la Coste. 2 vol. gr. in-4°. (f 128.—) „ 60.—

**Journal de botanique Néerlandaise**, publiée par F. A. W. Miquel. Année 1861. 8°. . . . . „ 8.—

**Miquel, F. A. W.**, Flora van Nederlandsch Indië. 3 dln. 4 stn. Met bijvoegsel 8°. . . . . „ 59.25

**Miquel, F. A. W.**, Illustrations de la flore de l'Archipel Indien. 1870—71. *Livr.* 1—3. gr. 4°. . . . . „ 15.—

**Wakker, J. H.**, en **F. A. F. C. Went**, De ziekten van het suikerriet op Java, die niet door dieren veroorzaakt worden. 1898. gr. 8°. *Ingenaaïd in 2 deelen, tekst en platen* . . . . . „ 11.—

*Gebonden in linnen band* „ 12.—