

BIBLIOT. ISTITUTO
BOTANICO - PADOVA

A.P.L.

141

R. ISTITUTO BOTANICO DI PADOVA

Sala.....

Palco.....

N. Inv.....

BIBL. R. ORTO
BOTANICO-PADOVA

A.P.L.

141

N. 1492



Rembertus Dodoneus

Carolus Clusius

HORTUS FLORIDUS

In quo rariorum & minus vulgarium
florum Icones ad vivam veramq[ue] formam
accuratissime delineatae.

Et secundum quatuor anni tempora divisae
exhibentur

Incredibili labore ac diligentia
Crisp: Passaei junioris

Delineatae ac suum in ordinem redactae A. 1614.

B C C

Extant Arnheimj. Apud Ioannem Ianssonium Bibliopolam ibid.

Crisp. Passaeus excud. vlti

THE
LIBRARY
OF THE
MUSEUM
OF
COMPARATIVE ZOOLOGY
AND ANATOMY
HARVARD UNIVERSITY
CAMBRIDGE, MASS.

Lati. *Hepatica trifolia caerulea polyanthos.*
Germ. *Dubbelen blawen Hepatica.*

L. *Hepatica trifolia flore niveo.*
Ge. *Edel Levercruyt met witte bloemen.*



Handwritten text, possibly a date or reference number, located in the upper left quadrant of the page.

Handwritten text, possibly a signature or name, located in the upper right quadrant of the page.

L. *Crocus Neapolitanus* flo: purp: major.
 Ge. Saffraen vanden Lente met gro: purp: bloe:

L. *Crocus Vernus purpureus minor.*
 Ge. Saffraen vanden Lente met kley: purp: bloe:

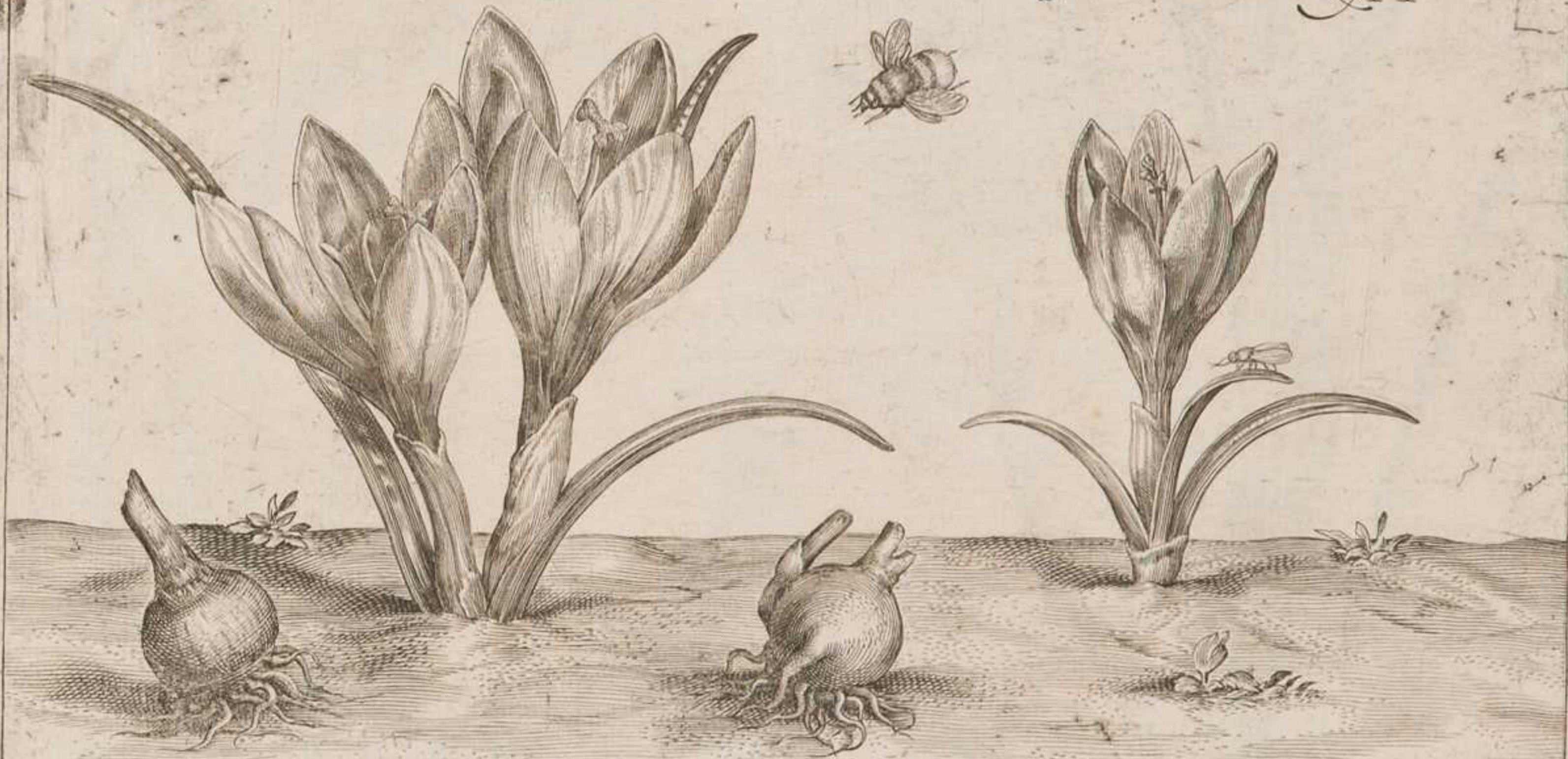

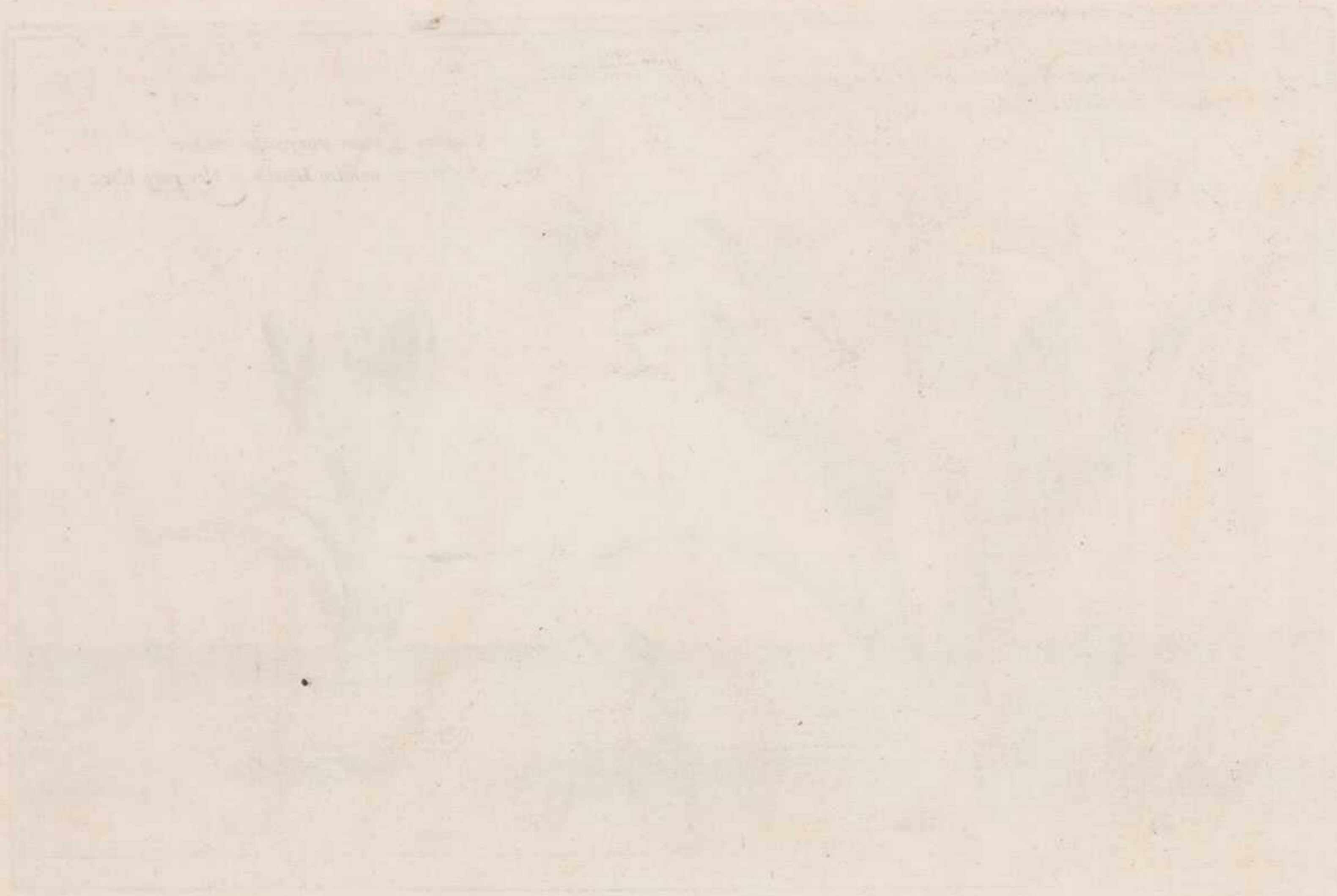

L. Pseudonarcissus calice ple: multipl:
colore luteo Dod.:
Ge. Dubbelde geele Tytloosen.

3

L. Narcissus duplice tuba flo: lut: Chuf.:
Ge. Narc: met die
dubbel trompet.





L. *Narcissus maxi: dupl: folijs.*
G. Grooten dubb.
Narcisz.



L. *Narcissus omnium maximus.*
G. *Narcissus nonpareille.*



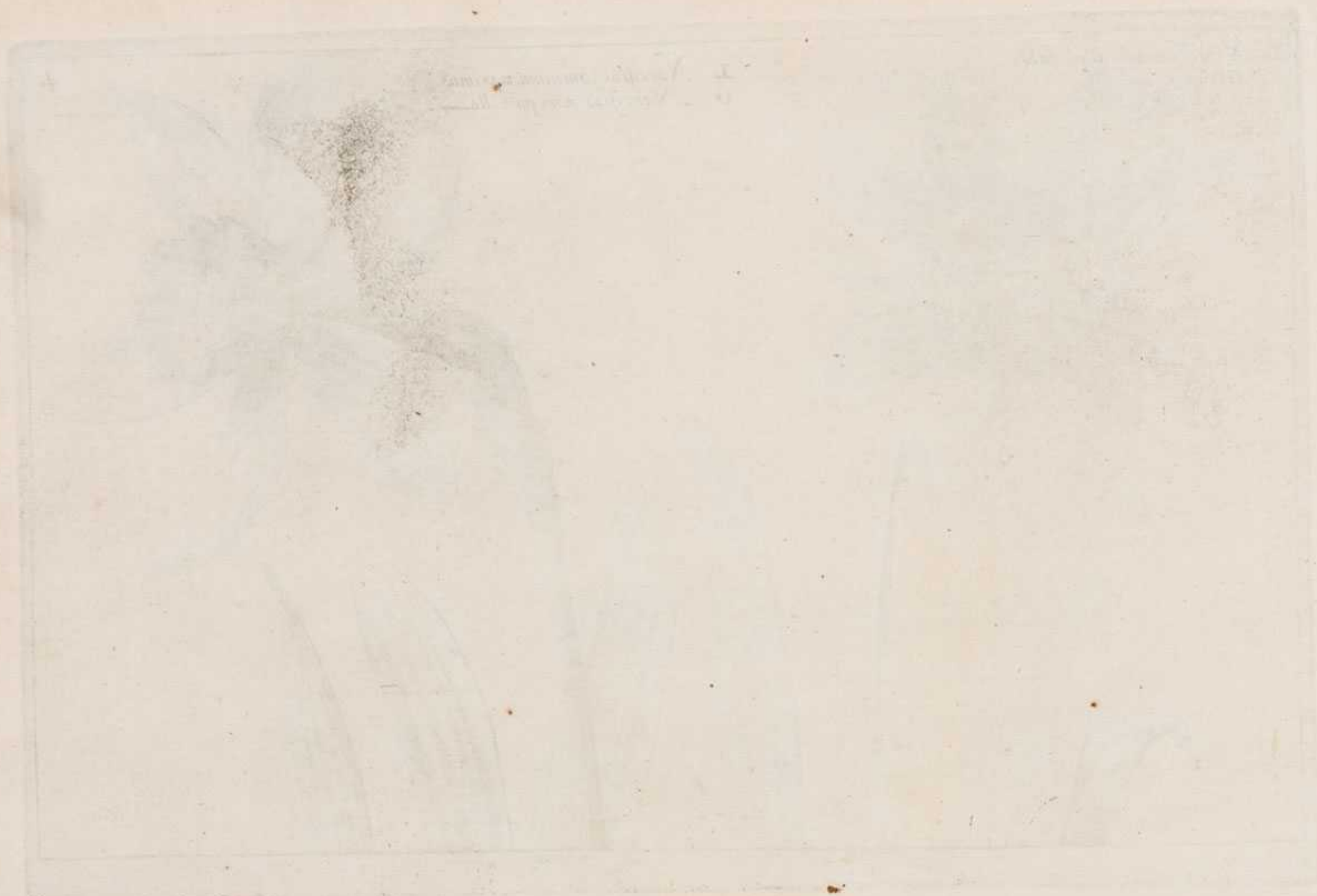

Faint, illegible handwritten text, possibly a title or description.

L. *Muscari flore luteo.*
I. *Muscio graeco.*
Ge. *Weltrickende dyfcadi.*

5.

L. *Muscari obsoleto, colore Albo. i. dod.*
Ge. *Weisse Muscari.*

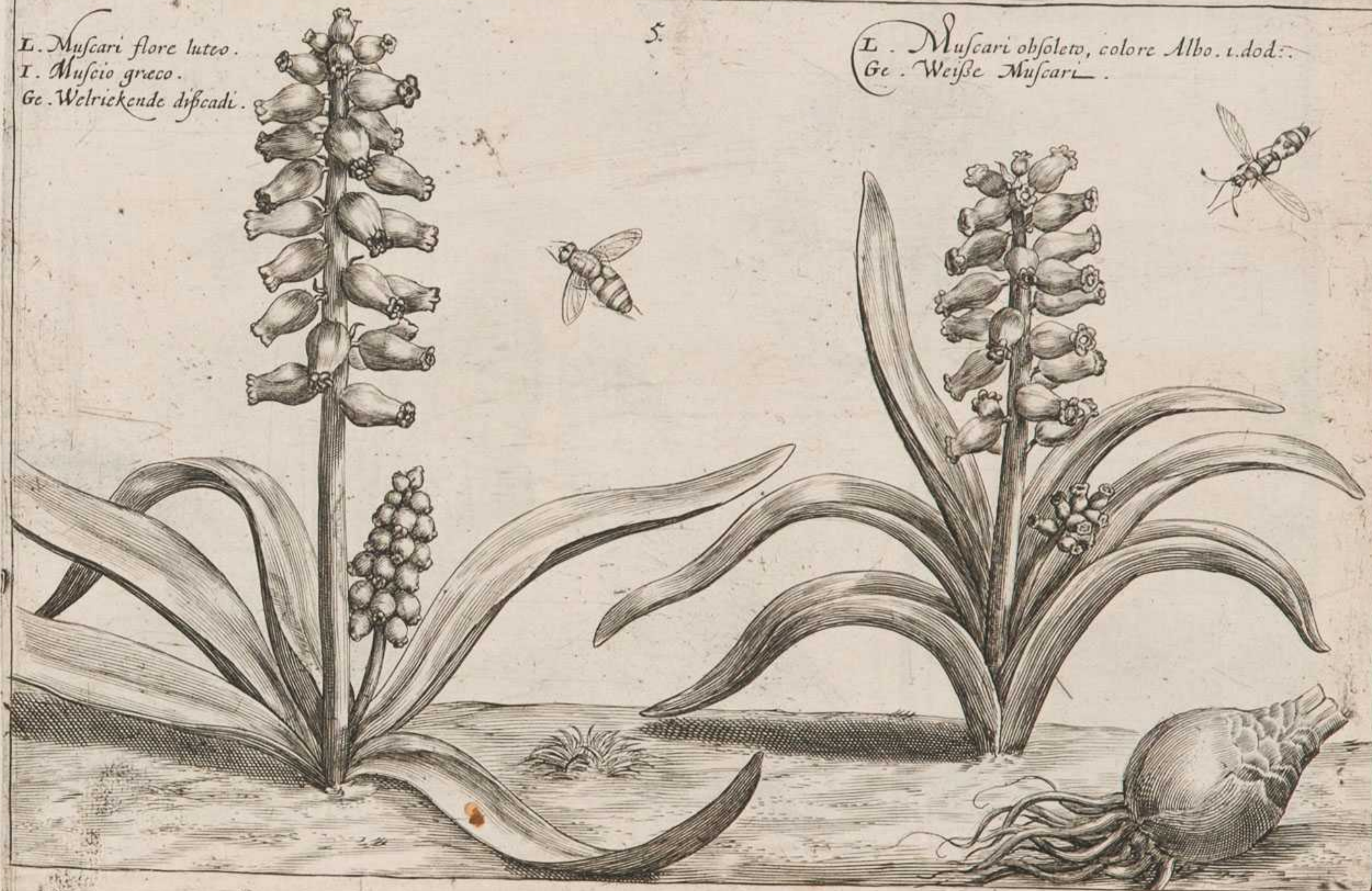

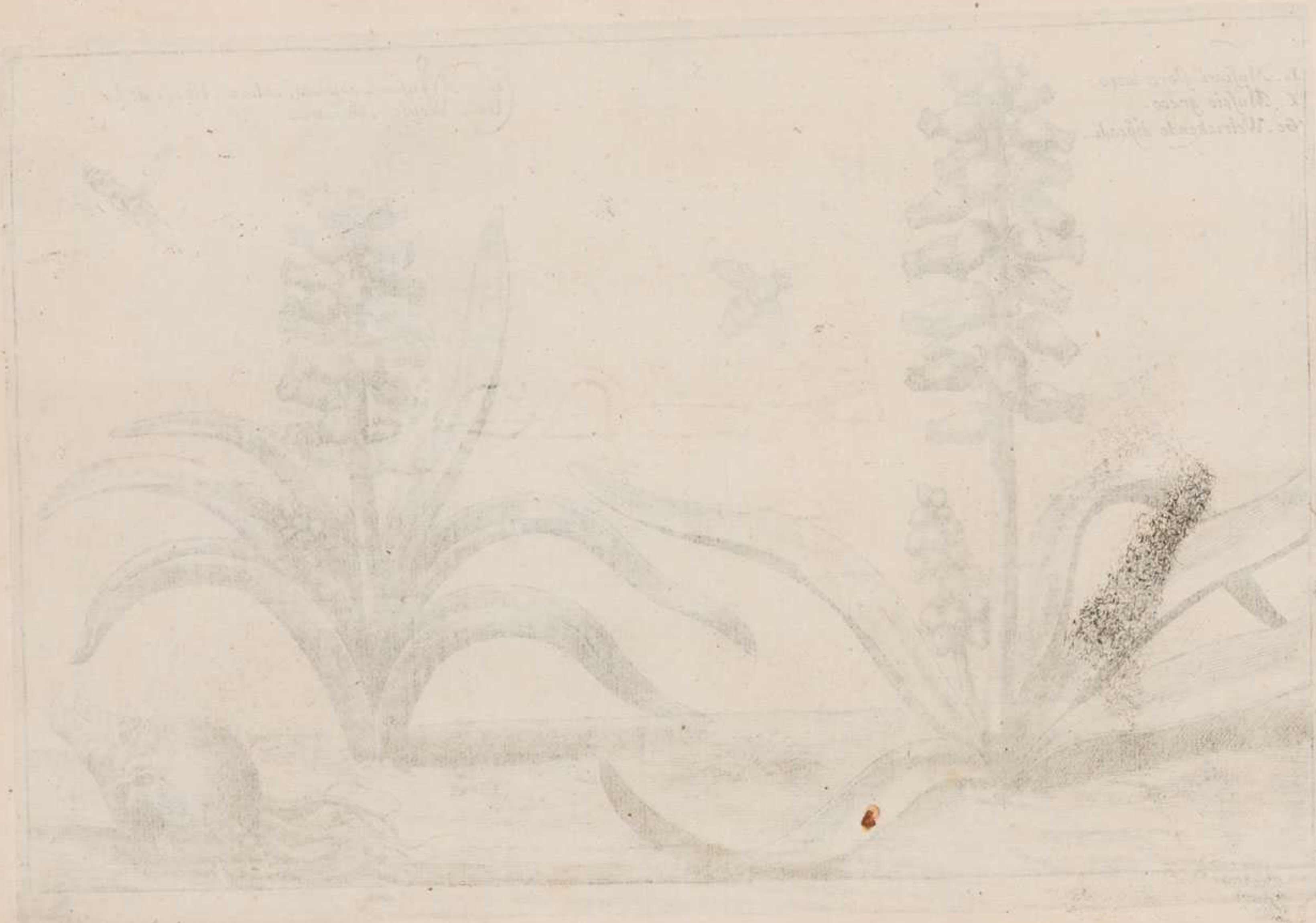

Faint, illegible handwritten text, possibly a title or description of the plant on the left.

Faint, illegible handwritten text, possibly a title or description of the plant on the right.

L. *Hyacinthus stellatus Aquitanicus caeruleo flore.*
Ge. *Hyacinth van Guienne met
blawe bloemen.*

6.

L. *Hyacinthus Stell: hisp: flo: albo.*
Ge. *Spaensch Hyacinth met
Witte bloemen.*



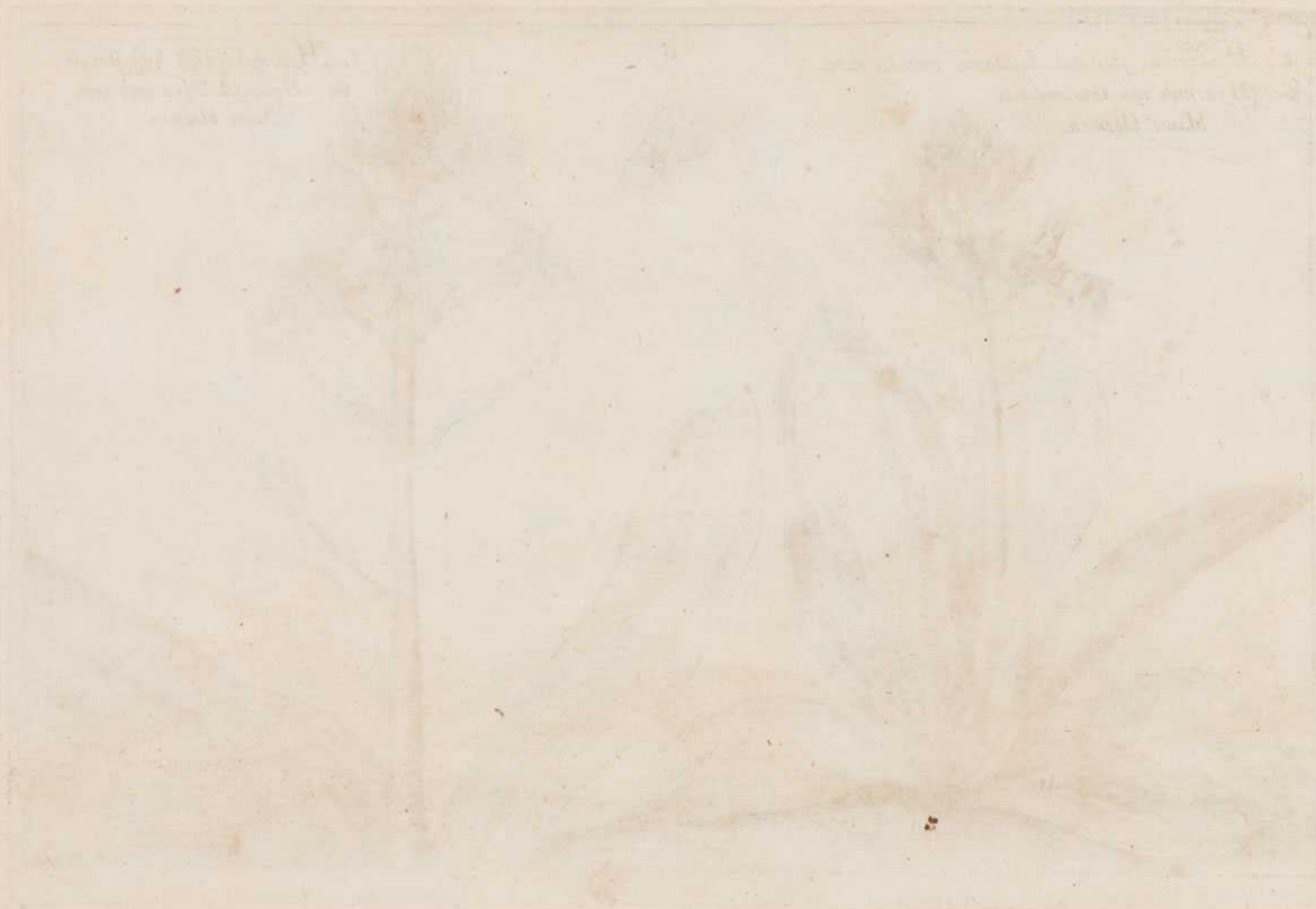

L. *Primula veris* Anglica pleno flore.
I. Fior de primavera.
G. Brayes de Cocu doubl.
Ge. Dubb Schluetel-bloemē.

7

L. *Primula veris* flore gemino.

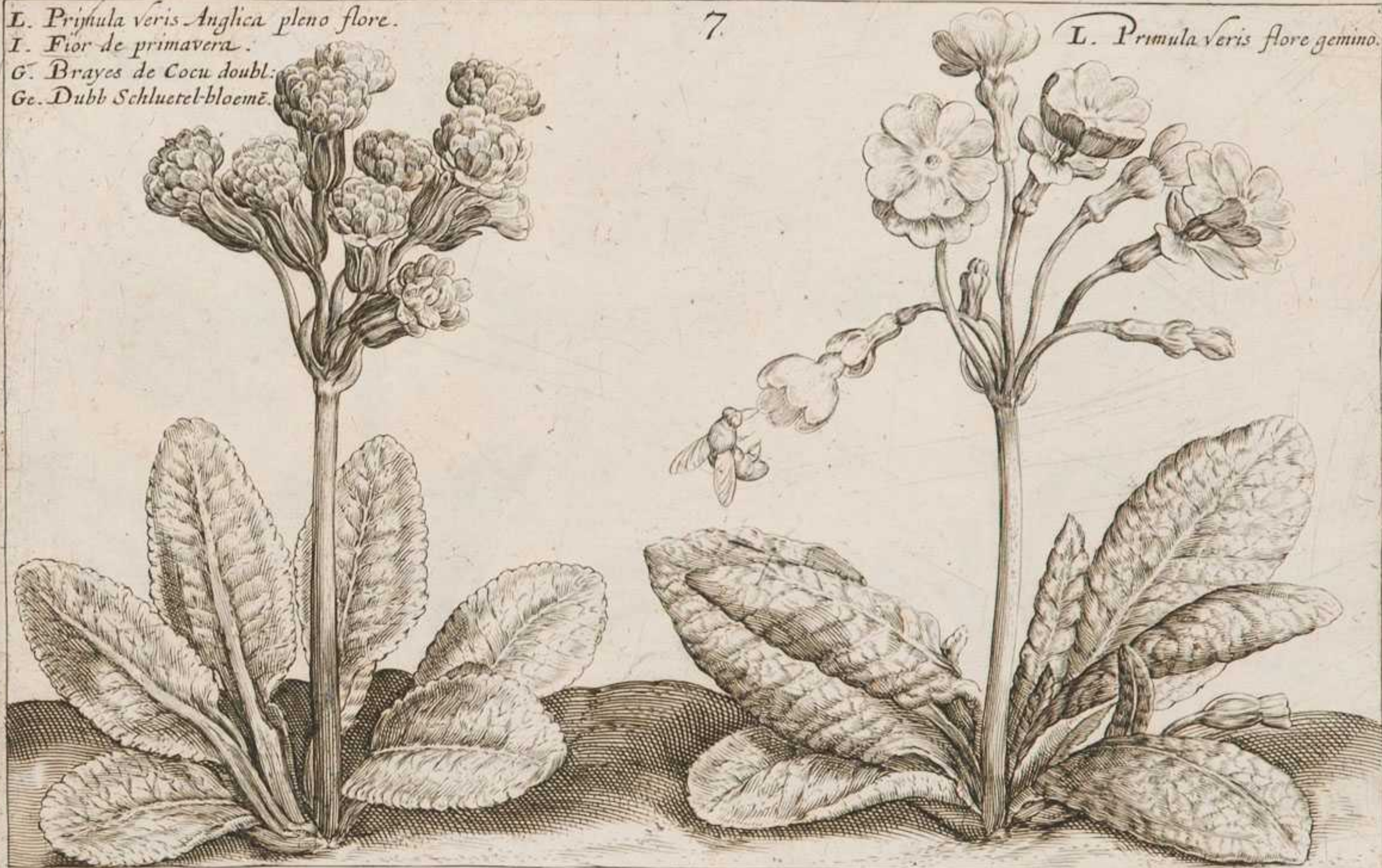



L. Auricola vrsi flo:lut.:
Ge. Gele Beeren oor.

8.

L. Auricola vrsi flore violaceo.
Ge. Beeren ohr violbraun.



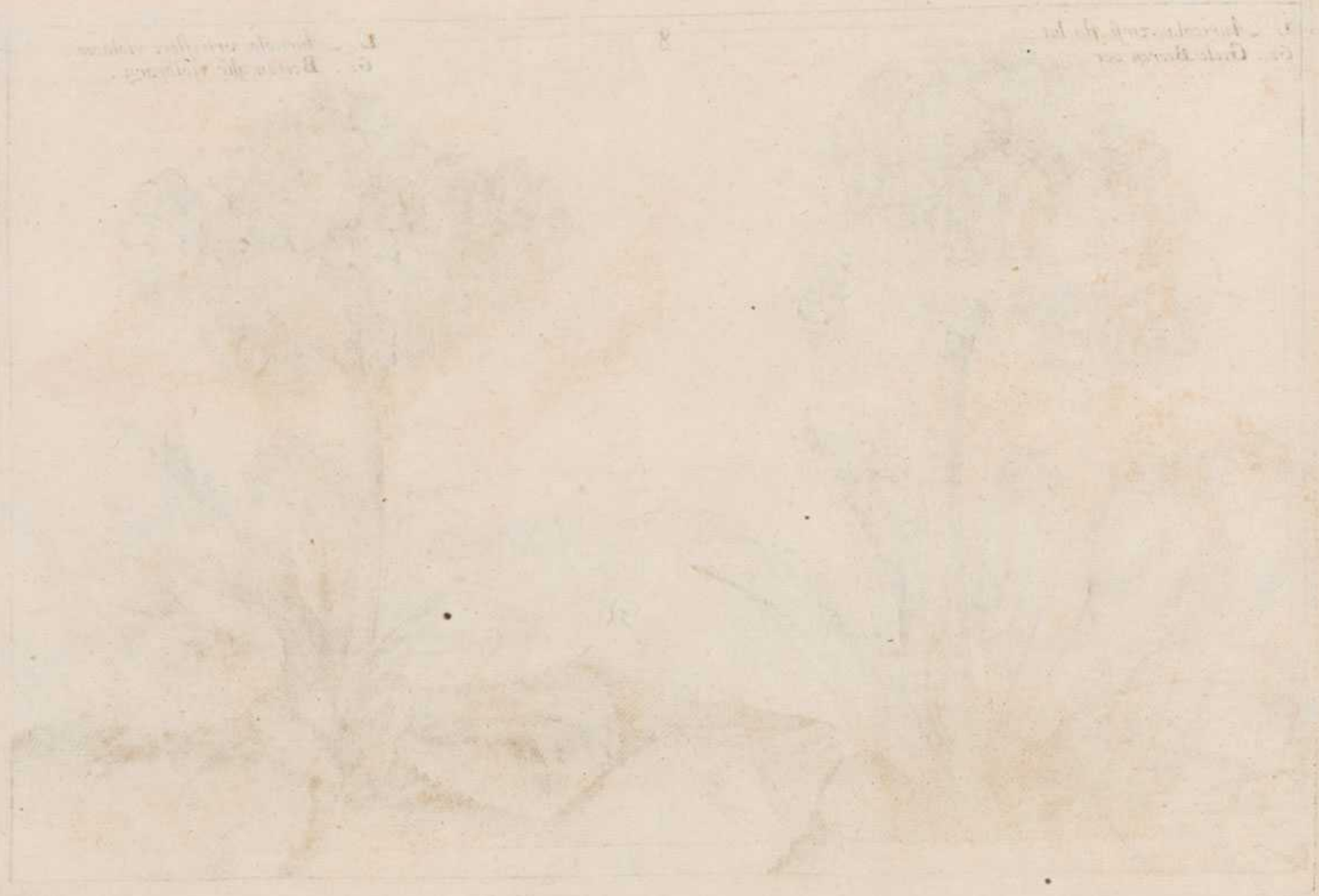

1. Die Stadt von ...
2. Die Festung von ...

3. Die Burg von ...
4. Die Kirche von ...



L. Chamæiris colore caruleo violaceo.
Ge. Leech Lisch met blauw
violette bloemen.

9.

L. Chamæiris colo: purp: satur:
Ge. Leech Lisch.
I. Iride.
G. Iris basset.

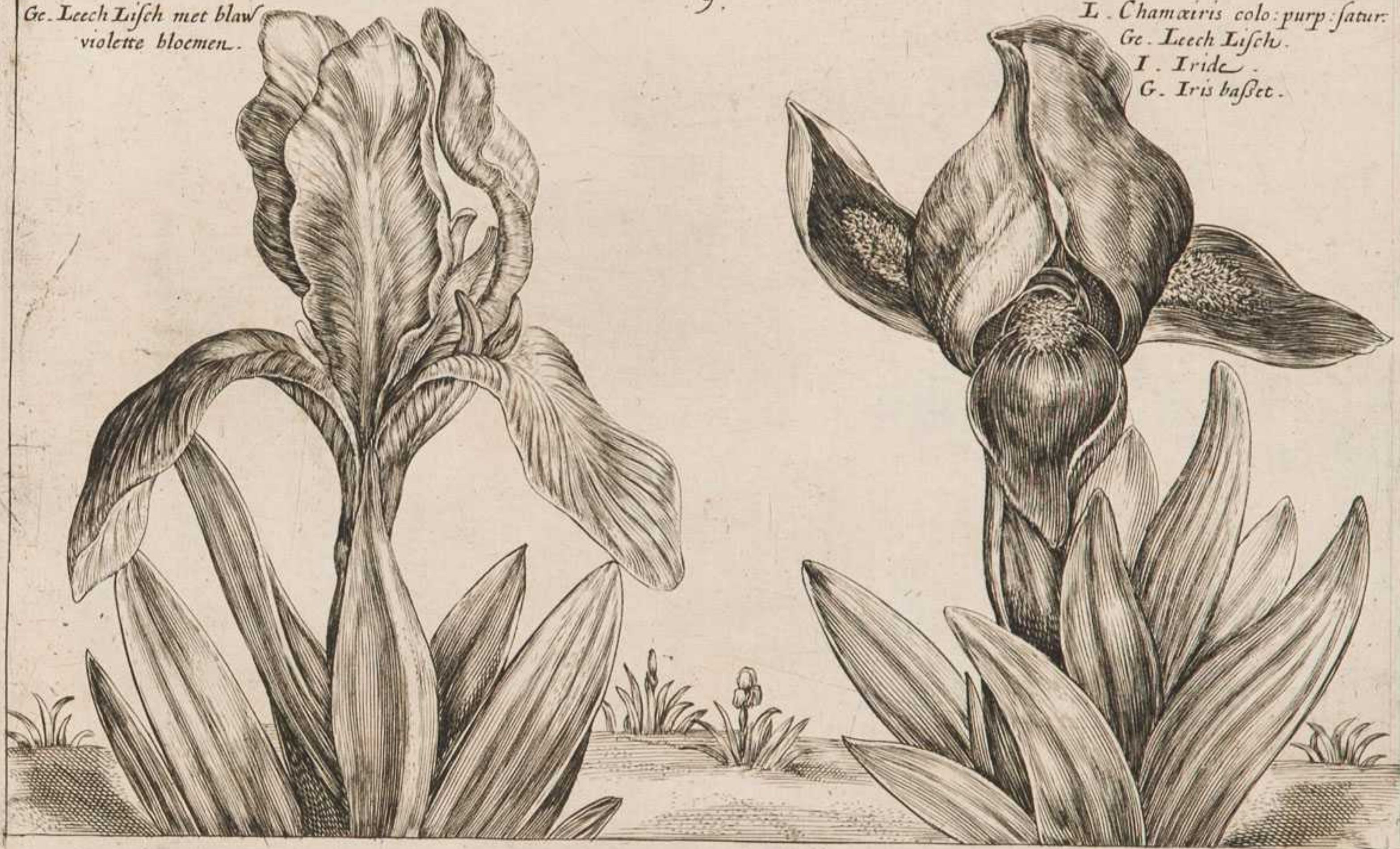



L. *Hyacinthus orientalis caeruleus*
I. Iacinto orientale.
Ge. Orientael Hyacinth.

L. *Hyacinthus orientalis pall. purp.*
G. Iacinte orientele.





[Faint, illegible text, possibly bleed-through from the reverse side of the page.]

L. Hyacinthus orientalis caula: foli:
Ge. Orietaelschen
Hyacinth

.11.

L. Hyacinth' orientalis ple: flo:
G. Jacinthe orient:
double.





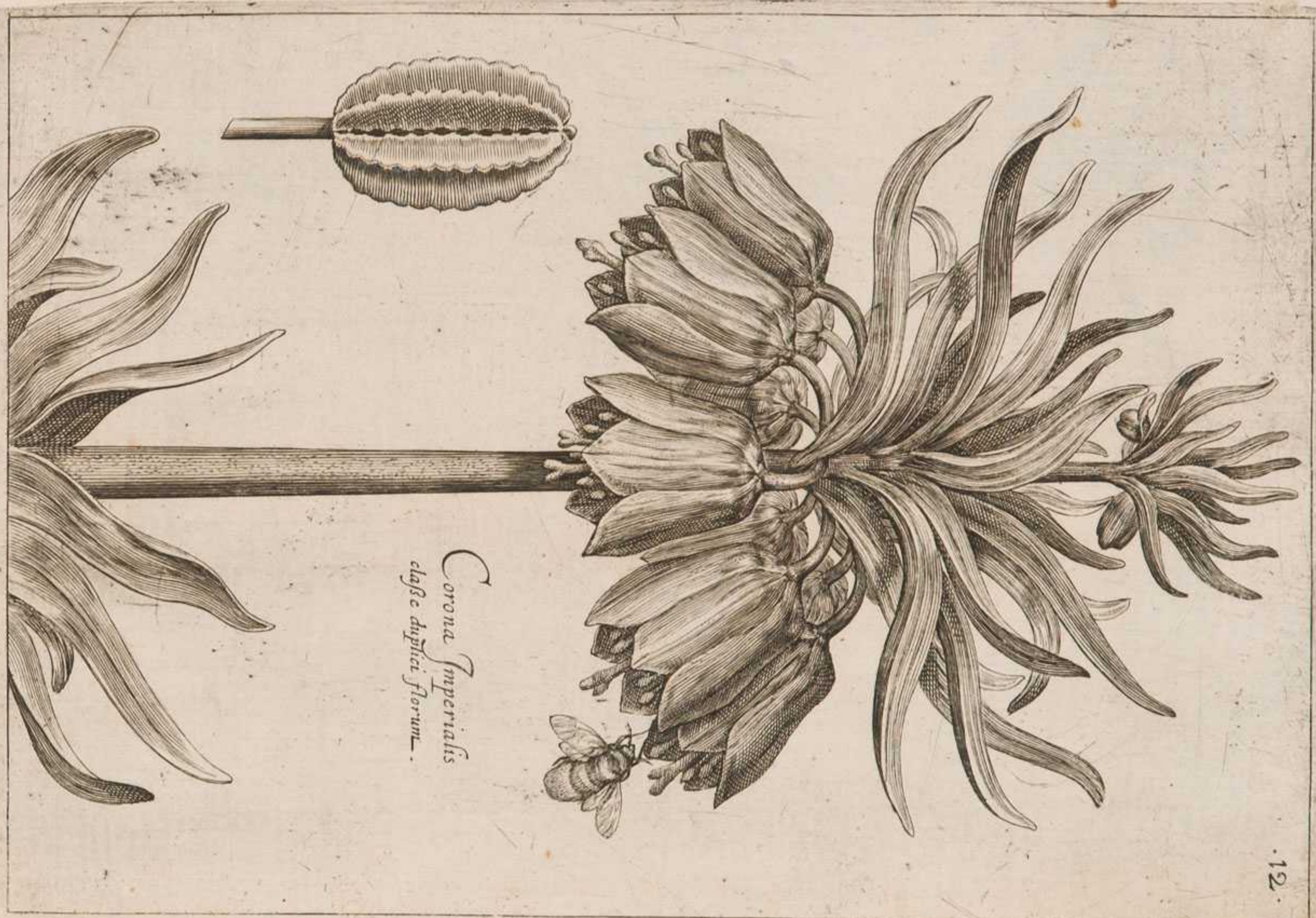

Corona Imperialis
classe duplici florum.

11



L. *Anemone coccinea*.



L. G. *Anemone princepsæ sanguinæ*.



L. *Anemone tenuifolia violacea*.
It. Cocles.
G. Coquelourdes.
Ge. Kuchenschel.

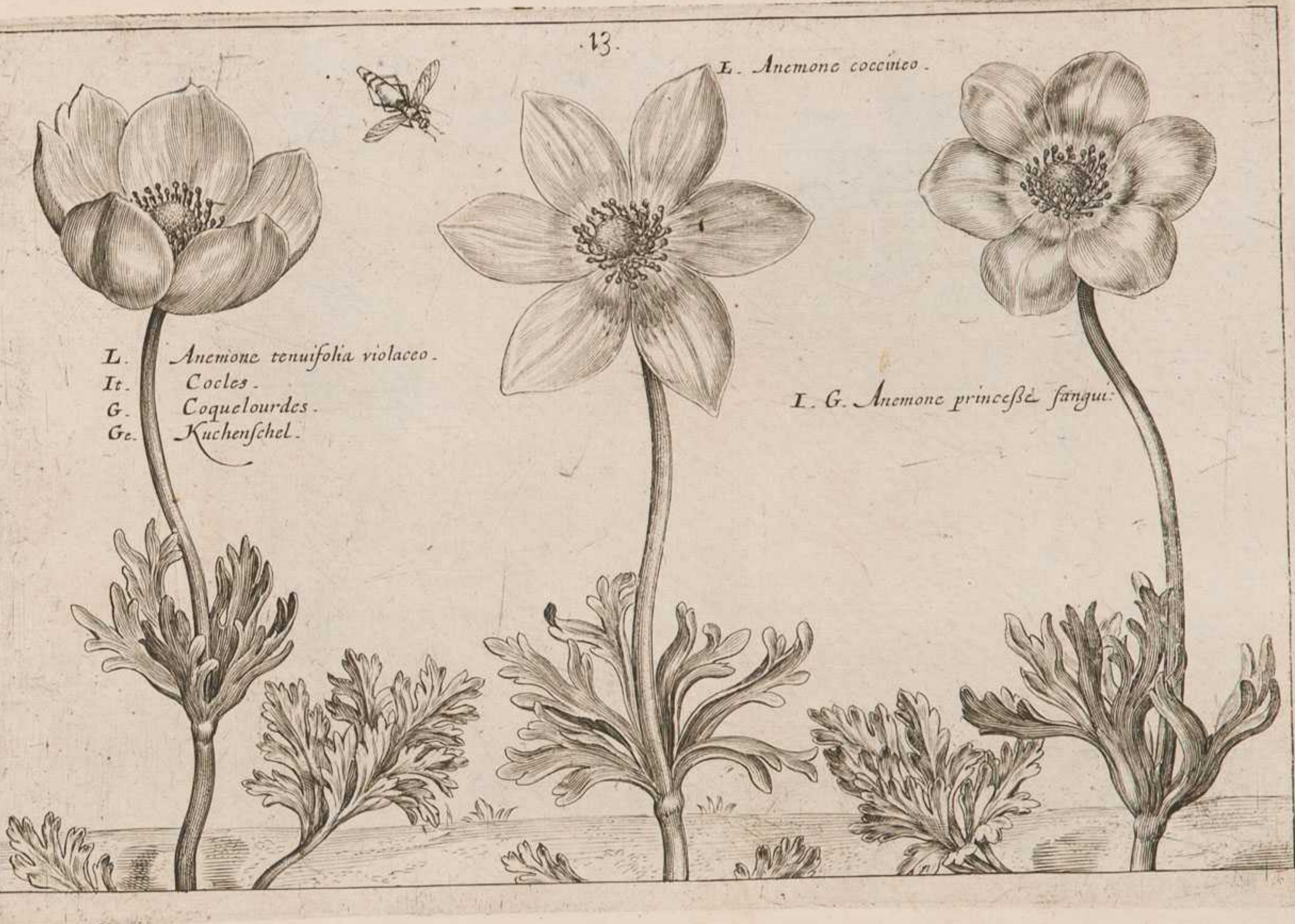

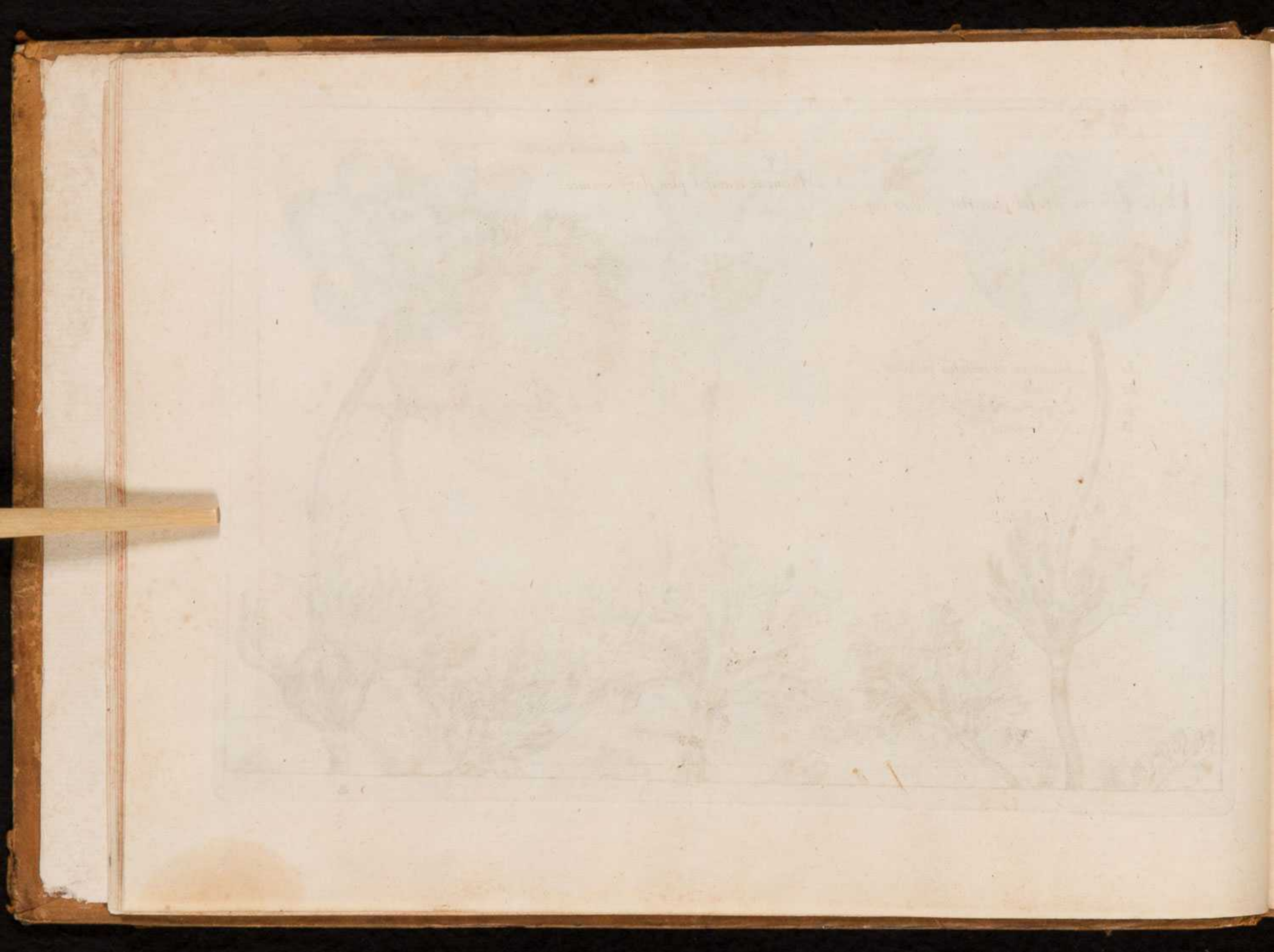

L. Anemone tenuifol: plen: flor: coccineo.

L. Anemone ten: fol: plen: flor: pallido rubro.

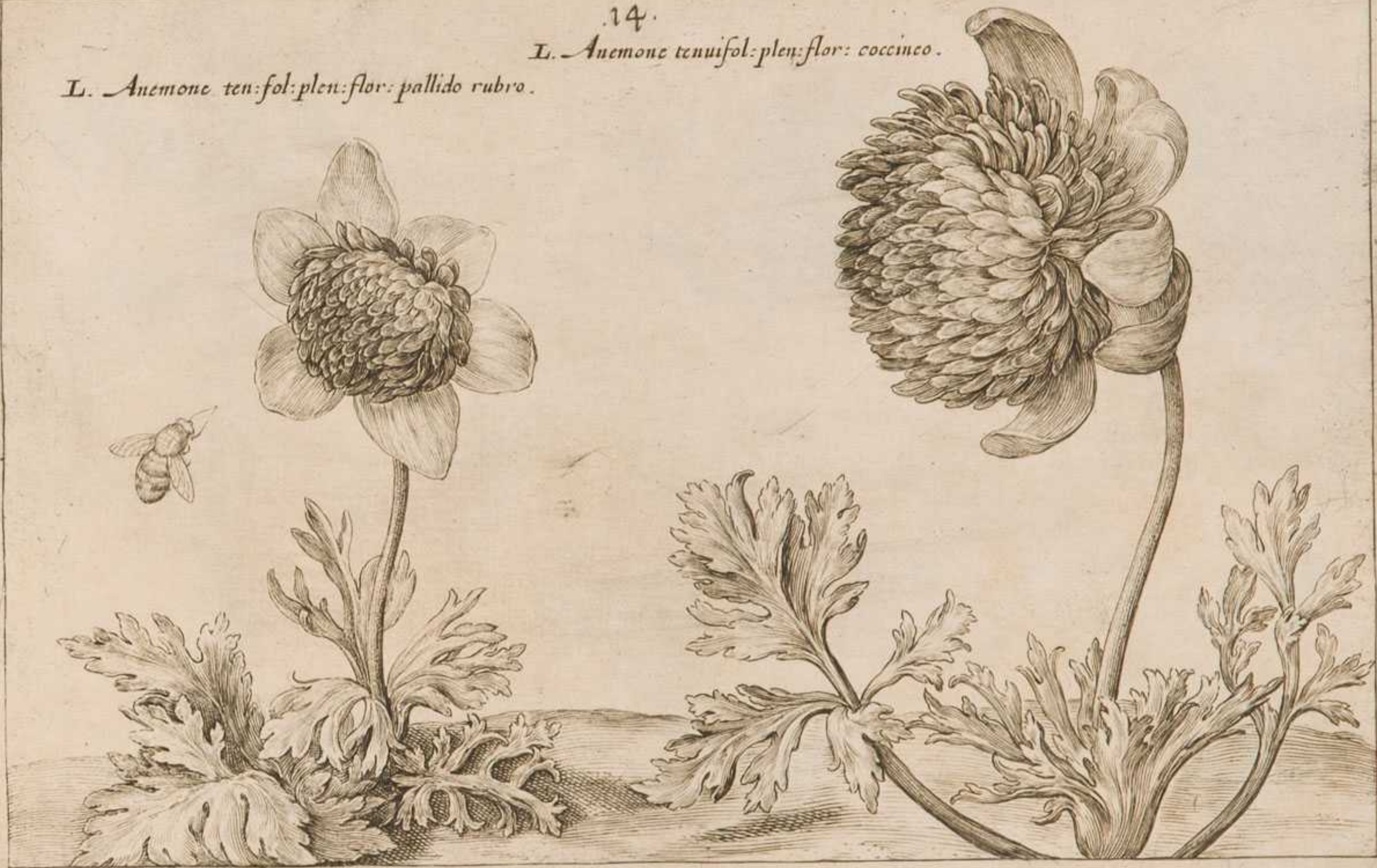



L. *Anemone latifolia* flo: simpl: oreugiaca.



L. *Anemone latifolia*
Verdunia.



L. *Anemone latifolia hispanica*
Carneo colore.



Pf.

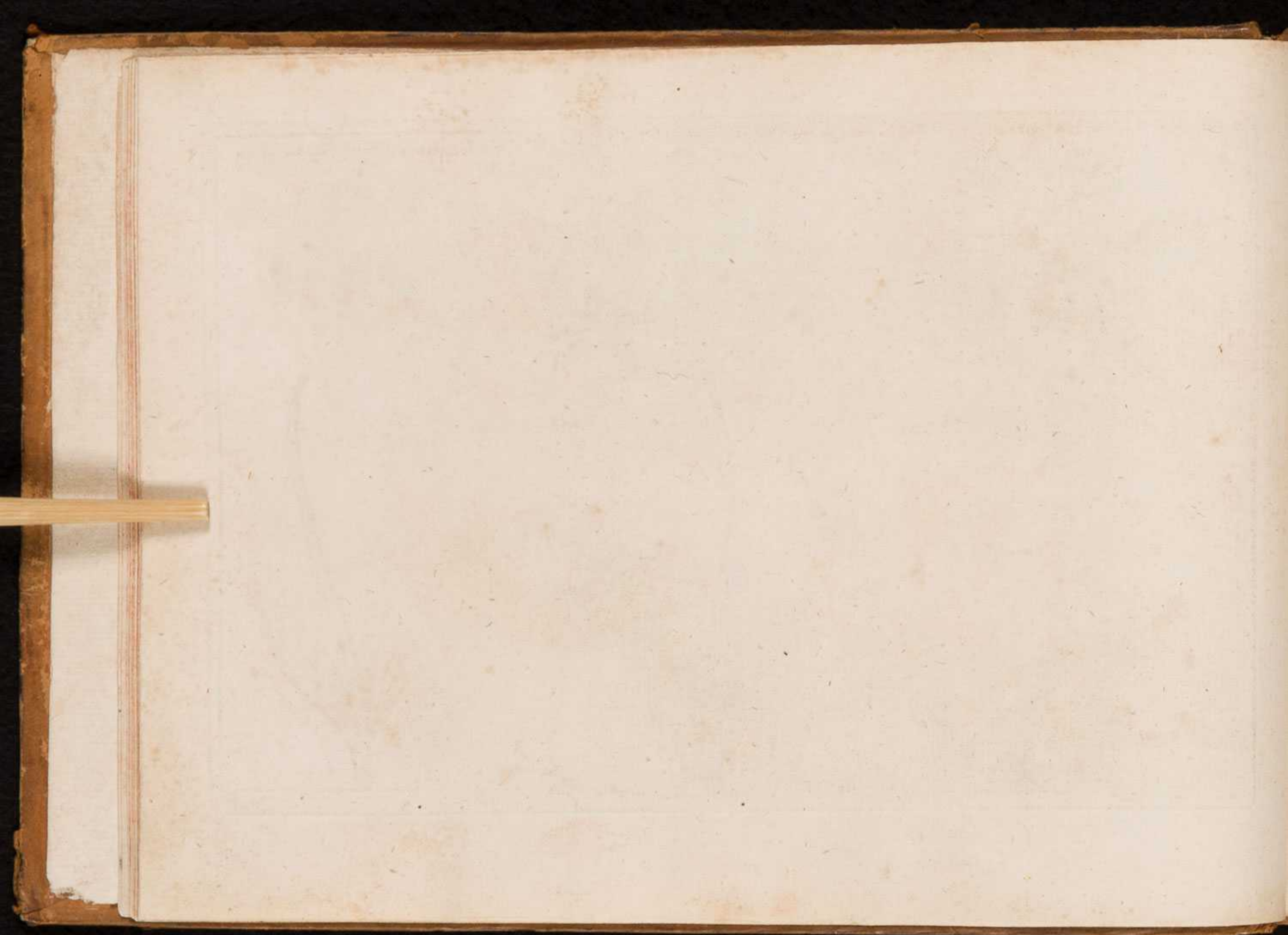

L. Anemone pavo flore simplici.

L. Anemone pavo Major.







L. *Anemone latifolia Chalcedonica maxima polyanthos.*



L. *Anemone calcedonica cacumini.*

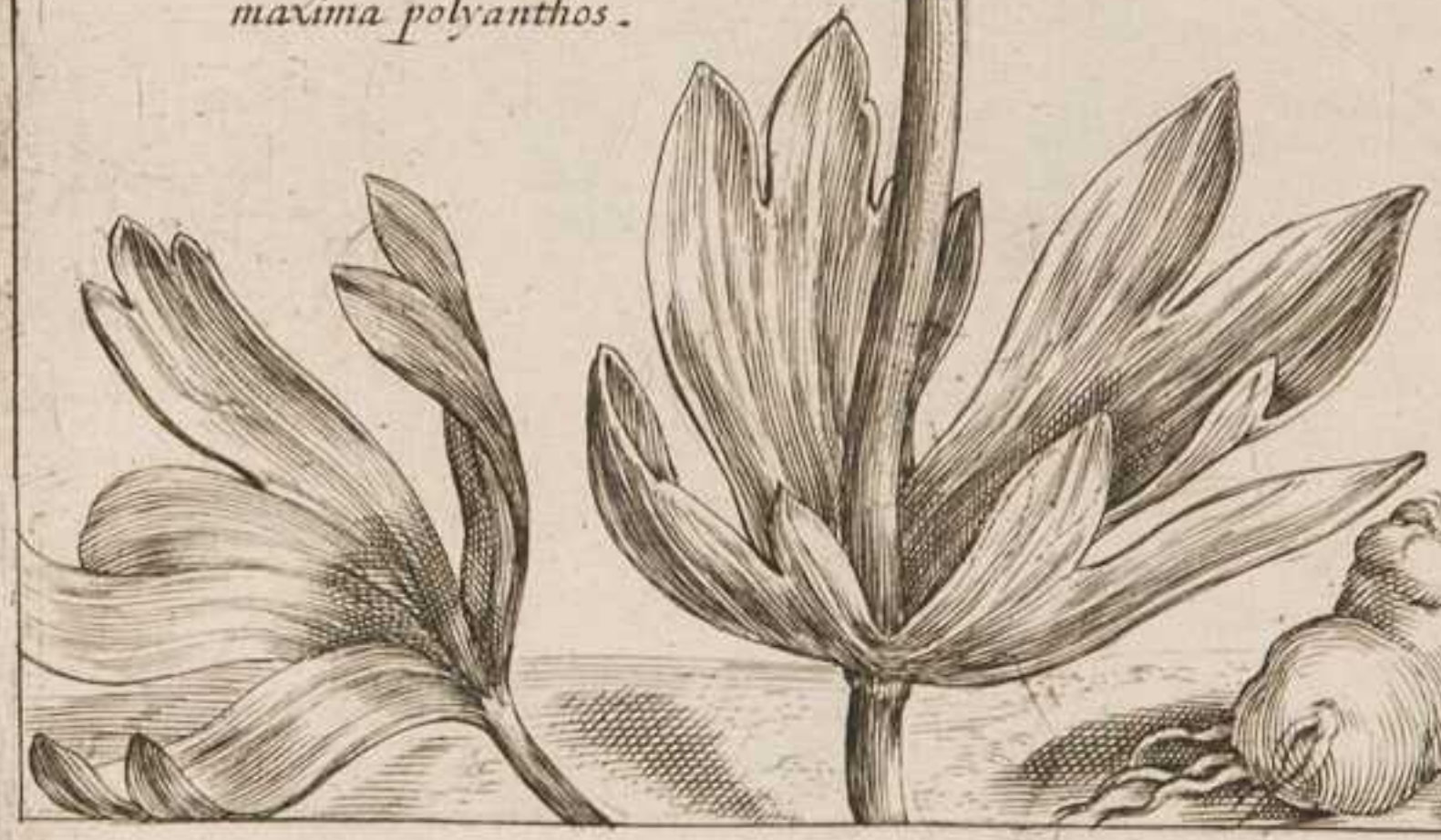



Handwritten text, possibly a botanical name or description, located on the left side of the page.

Handwritten text, possibly a botanical name or description, located on the left side of the page.

Handwritten text, possibly a botanical name or description, located on the right side of the page.

L. Buphtalmum .
 I. Occhio de bue .
 G. Oeil de boeuf .
 Ge. Gensblum .



L. Eranthemum Dod .
 flore sanguineo .
 G. Fleur du vent .
 Ge. Brunctteheus .

Faint, illegible text in the upper left corner, possibly bleed-through from the reverse side of the page.

Faint, illegible text in the lower right corner, possibly bleed-through from the reverse side of the page.



L. *Narcissus medio purpureus*.

I. Narcisso.

G. Narcisse.

Ge. Narcis.

19.



L. *Narcissus medio
luteus*.
Ge. Narcis int'
midden geel.

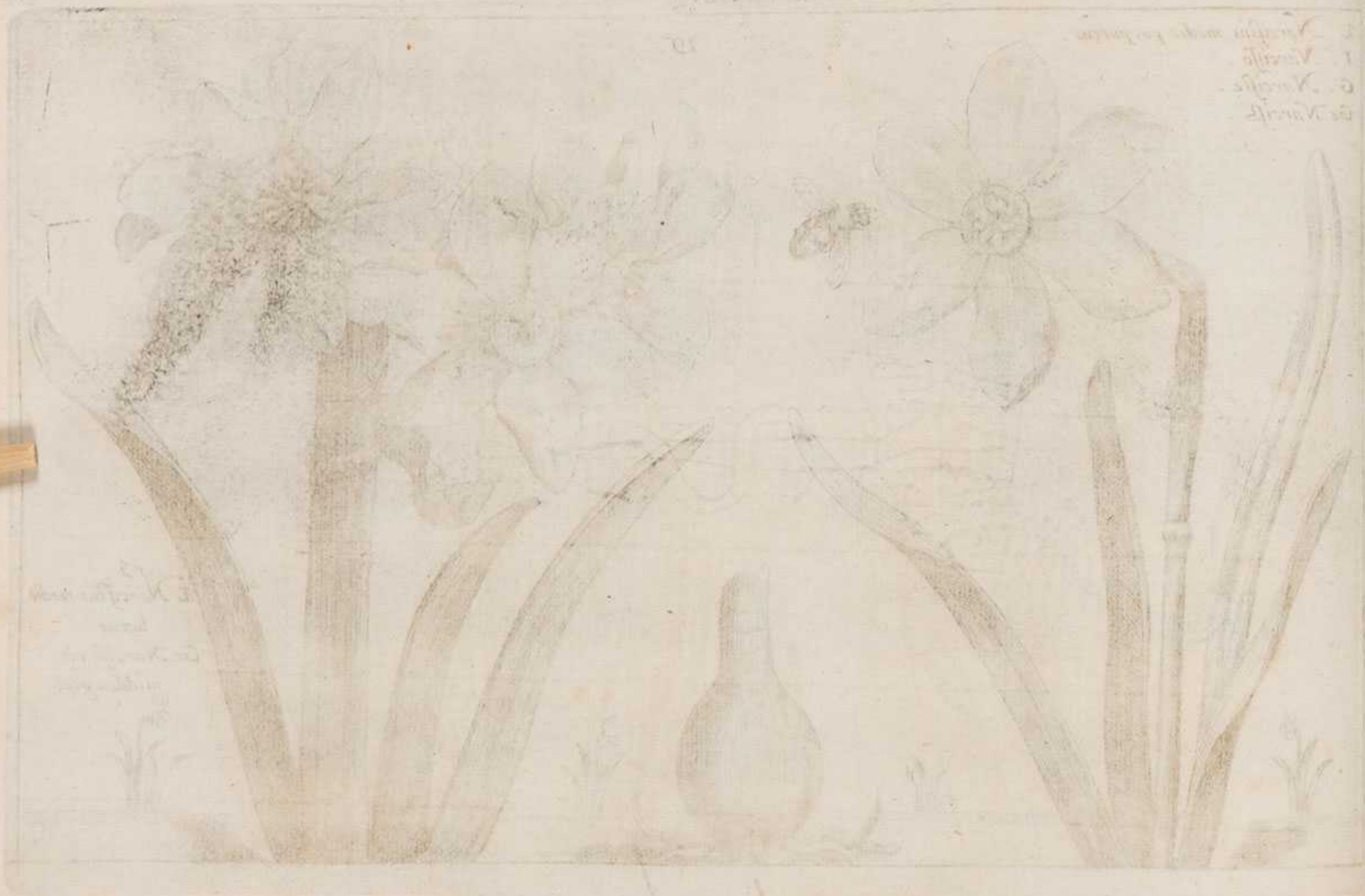

Faint handwritten text, possibly a title or description of the plant.

Faint handwritten text, possibly a list of names or a legend.

L. *Narcissus oblongo calice.*

20.

L. *Narcissus medius lute^o*
amplo cal: clusij.





L. *Narcissus totus albidus*.

21

L. *Narcissus flore multiplici*.

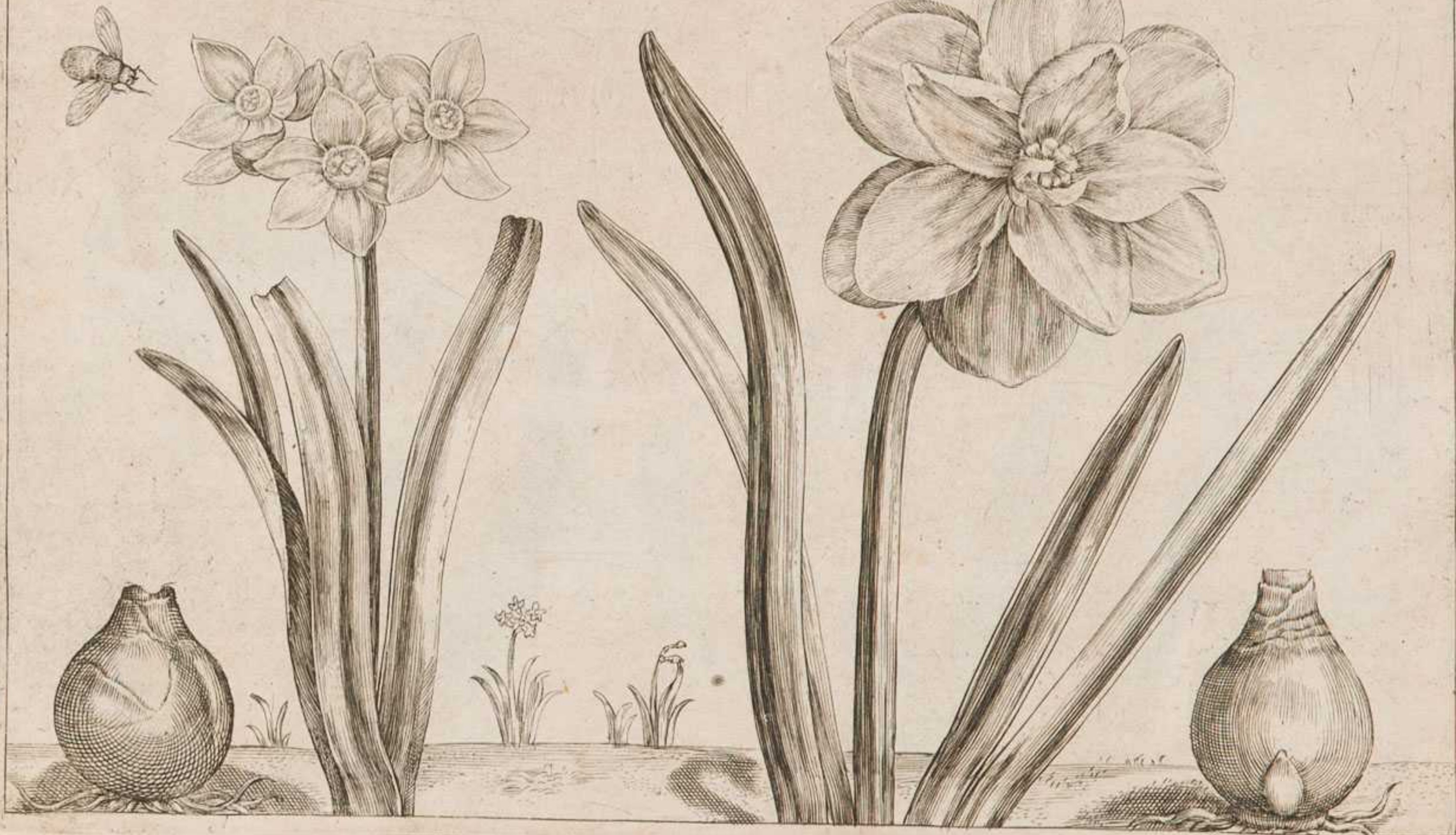



L. Narcissus maximus griseus calice flavo.

22



*L. Narcissus maior
medio lute? Italicus.*

2
Sf



L. *Narcissus Juncifolius* amplo cal. lut. :

23

L. *Narcissus Juncifolius* albo flore reflexo.

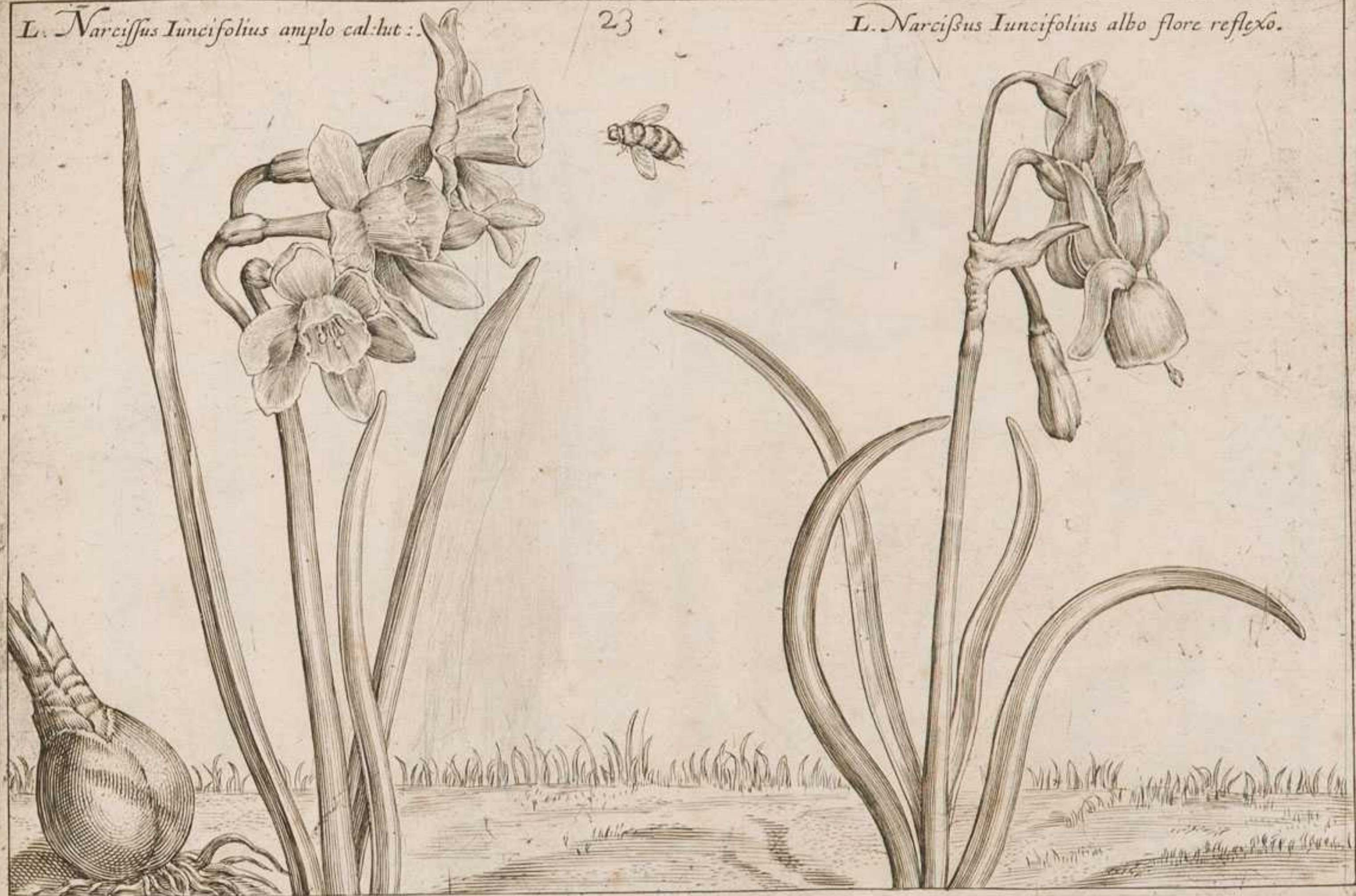



L. *Narcissus Iuncifolius flore pleno.*

L. *Narcissus maximo cal flo: lut.*





Handwritten text, possibly a title or description, located at the top left of the drawing area. The text is faint and difficult to read, but appears to be in a cursive or script font.

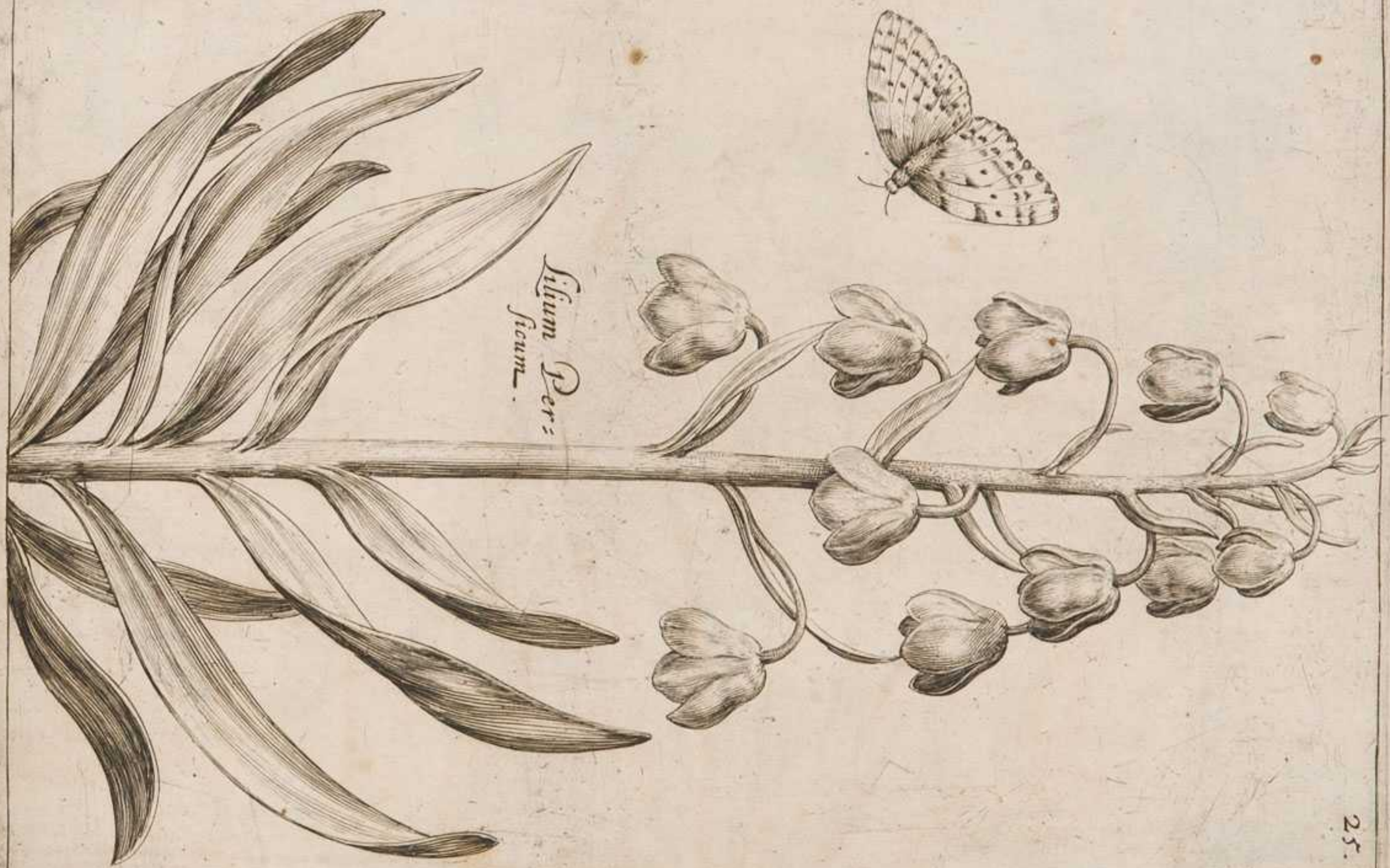

Tulipum Persicum.



L. Tulipa pnceox flore purpureo.

*L. Tulipa pnceox wolfswinckel flor: purp:
et margi: albo.*

L. Tulipa pnceox flore albo.



Es Tulipen pflanzen die in den Jahren
1652 und 1653 in Holland

1652

Es Tulipen pflanzen die in den Jahren
1652 und 1653 in Holland

Es Tulipen pflanzen die in den Jahren
1652 und 1653 in Holland





L. Tulipa Persica.



L. Tulipa Candia.







Tulipa pumilus.

L. *Tulipa Bononiensis.*
G. *Tulipa de Montpeliers.*

I. Tulipa

Duris.

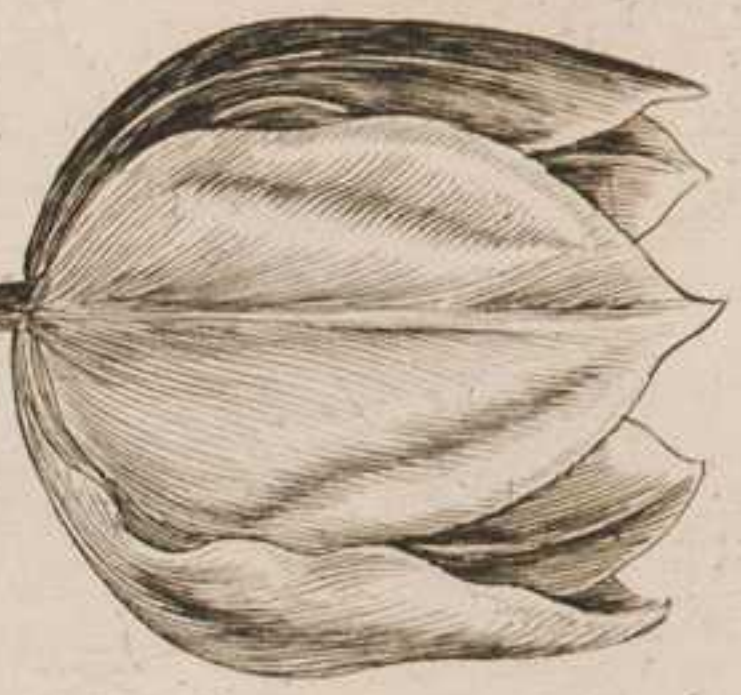

I. Tulipa lutea.

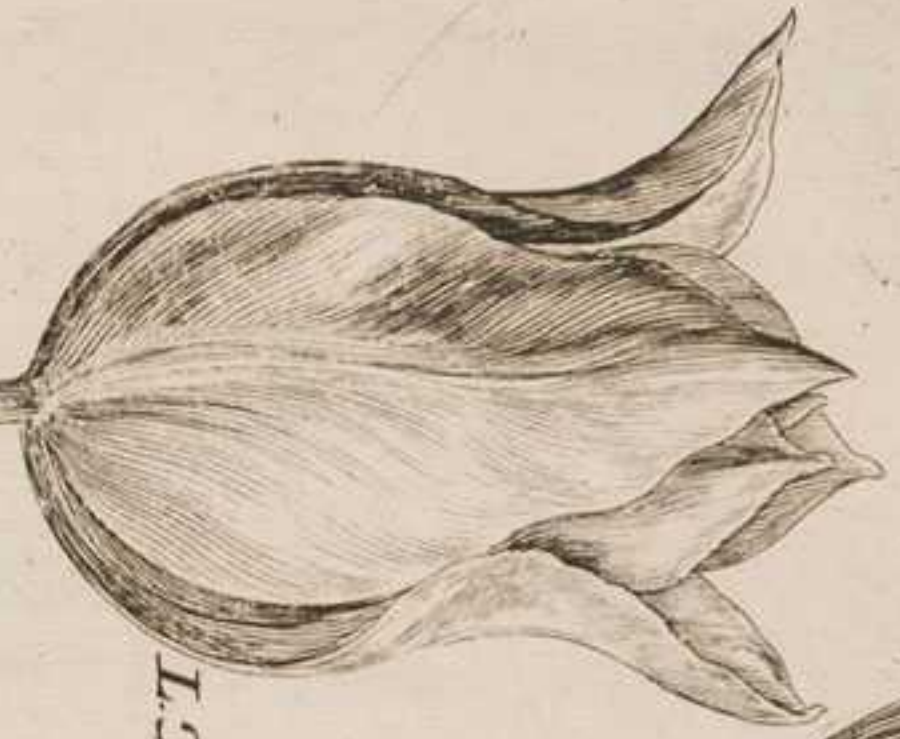

*I. Tulipa alba et
rosea colmixta.*

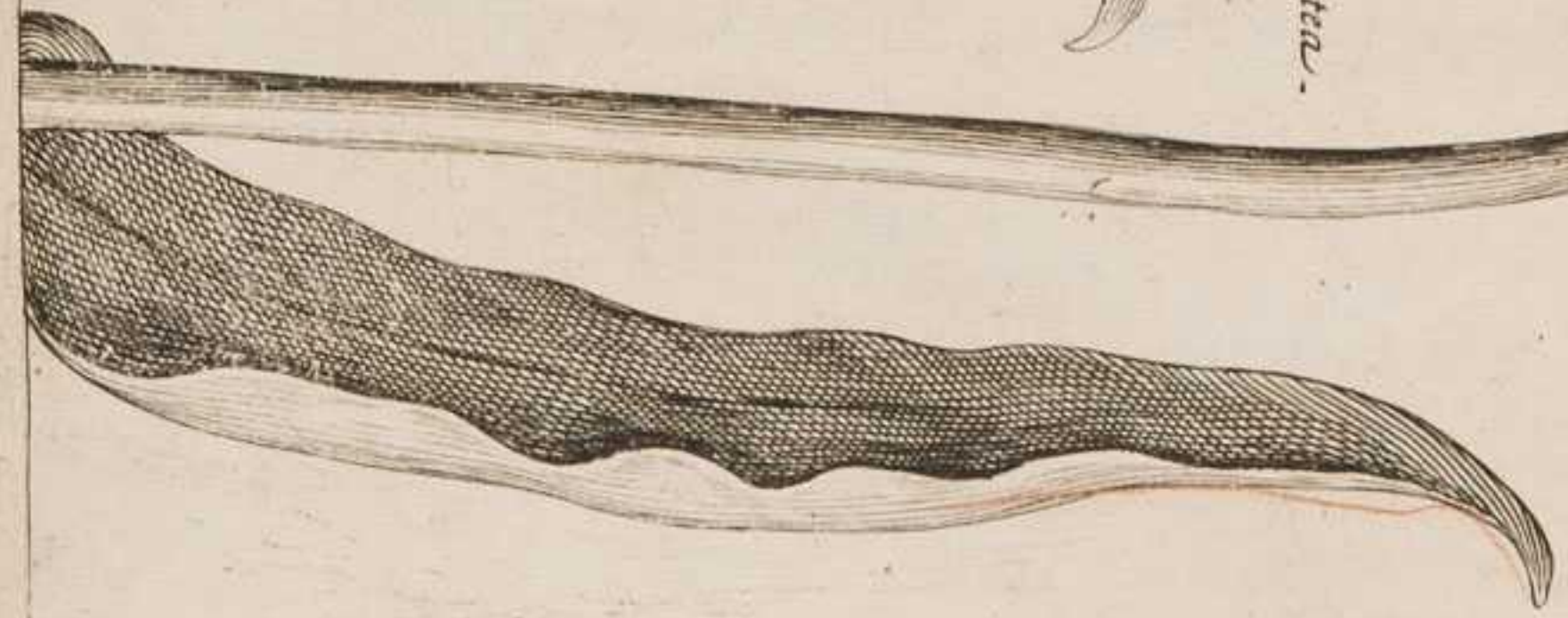
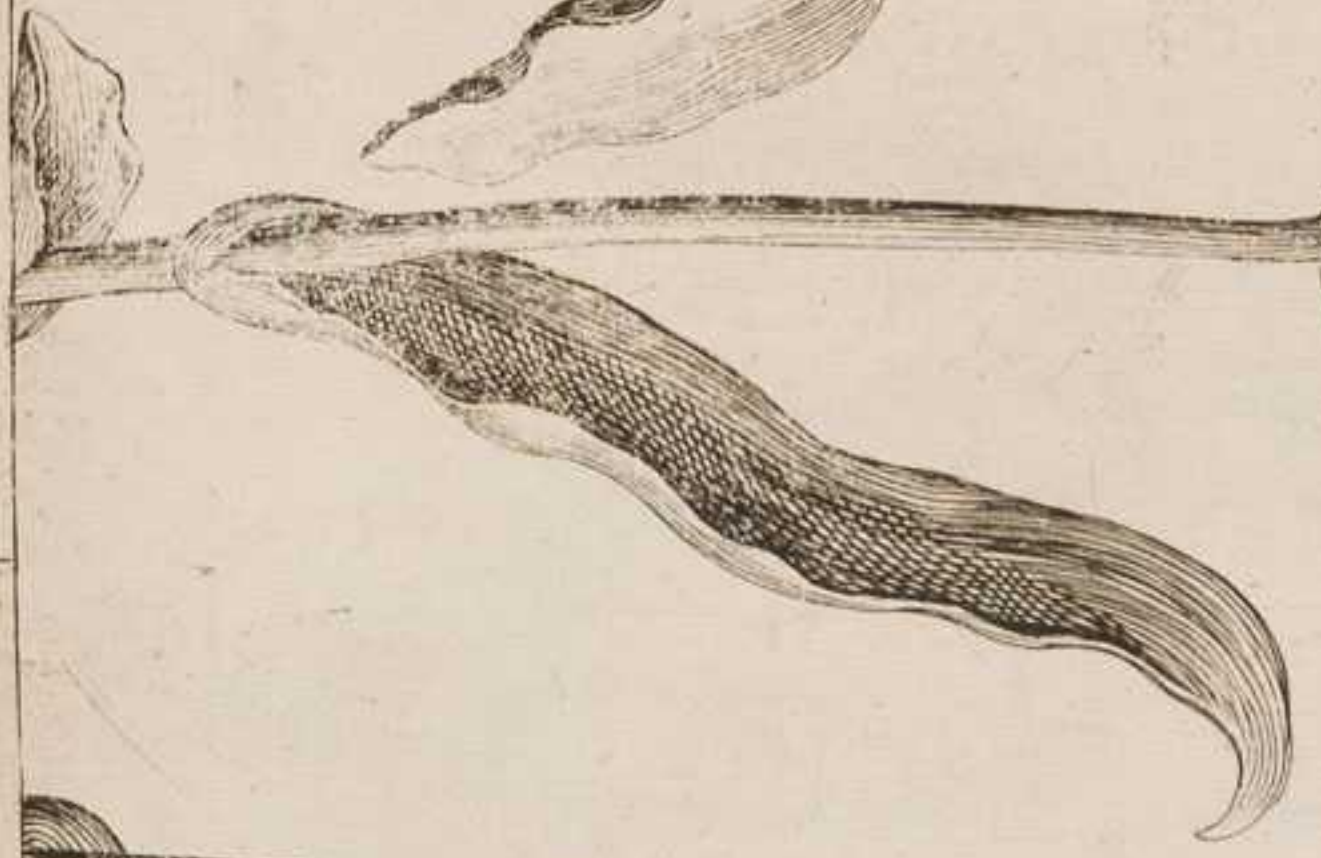

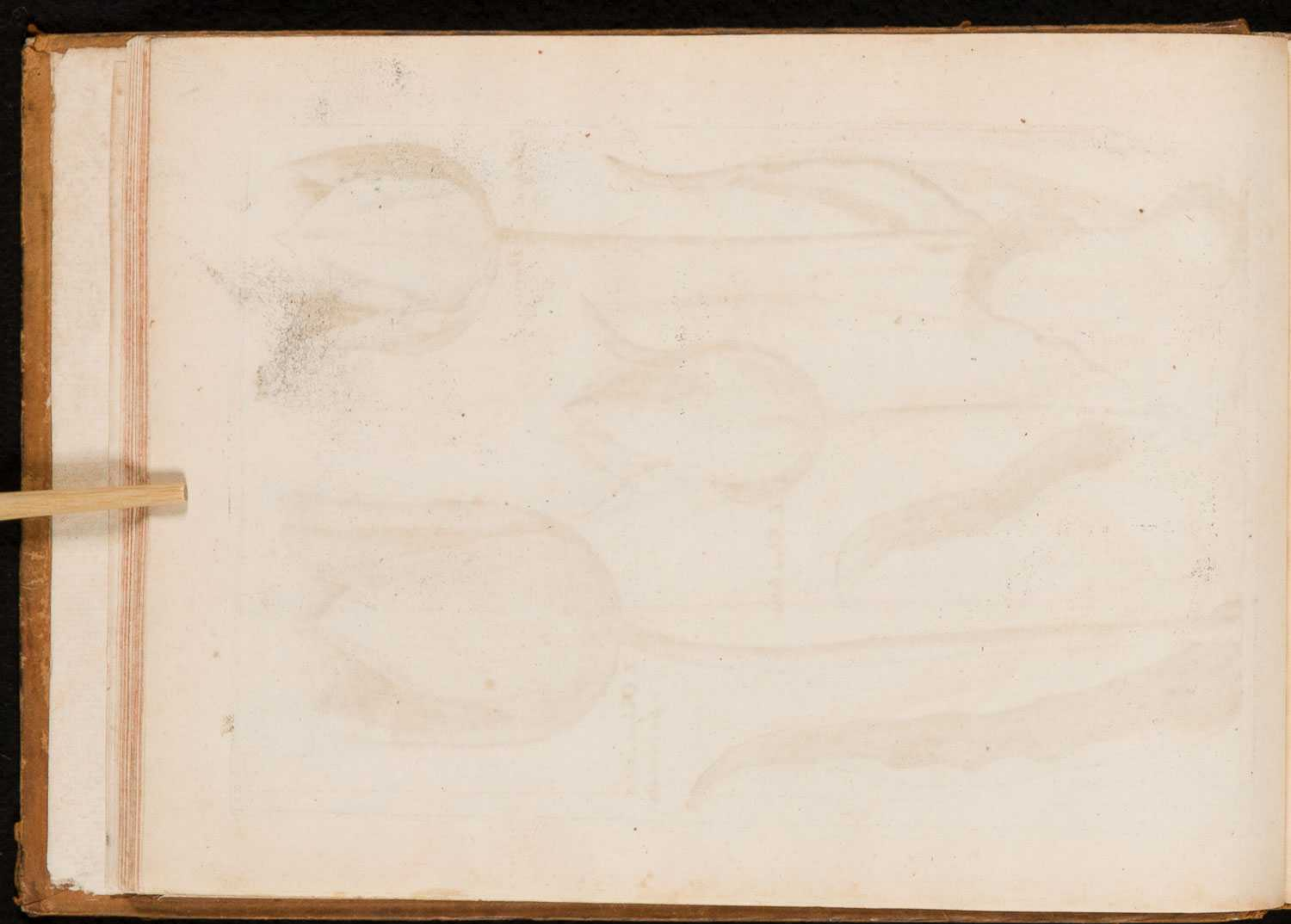

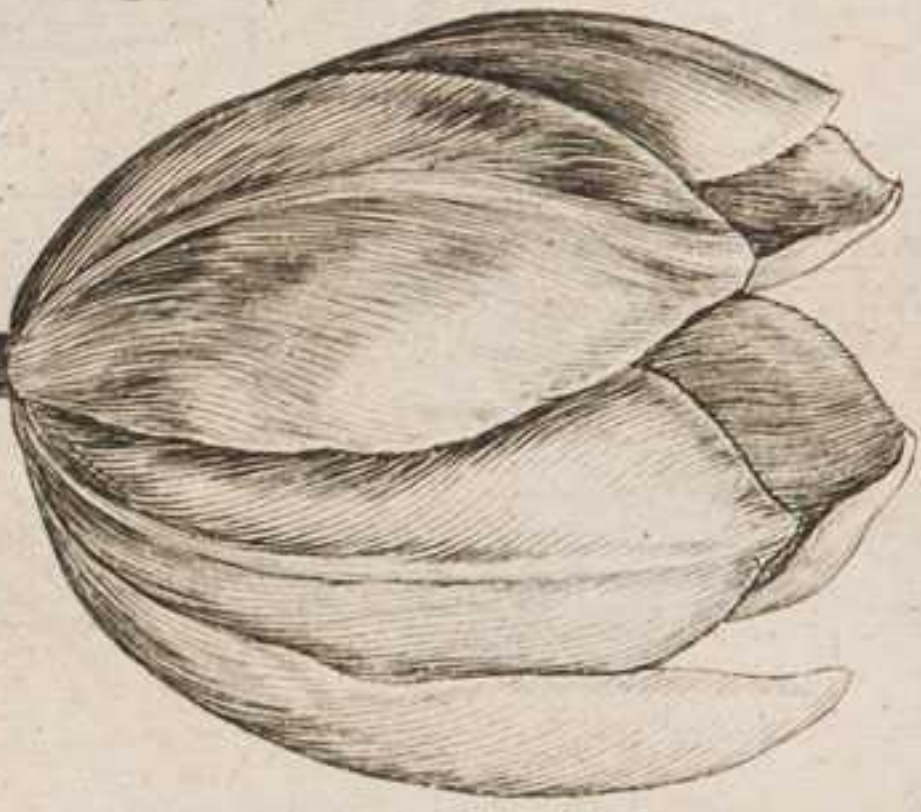

I. Tulipa sanguin.

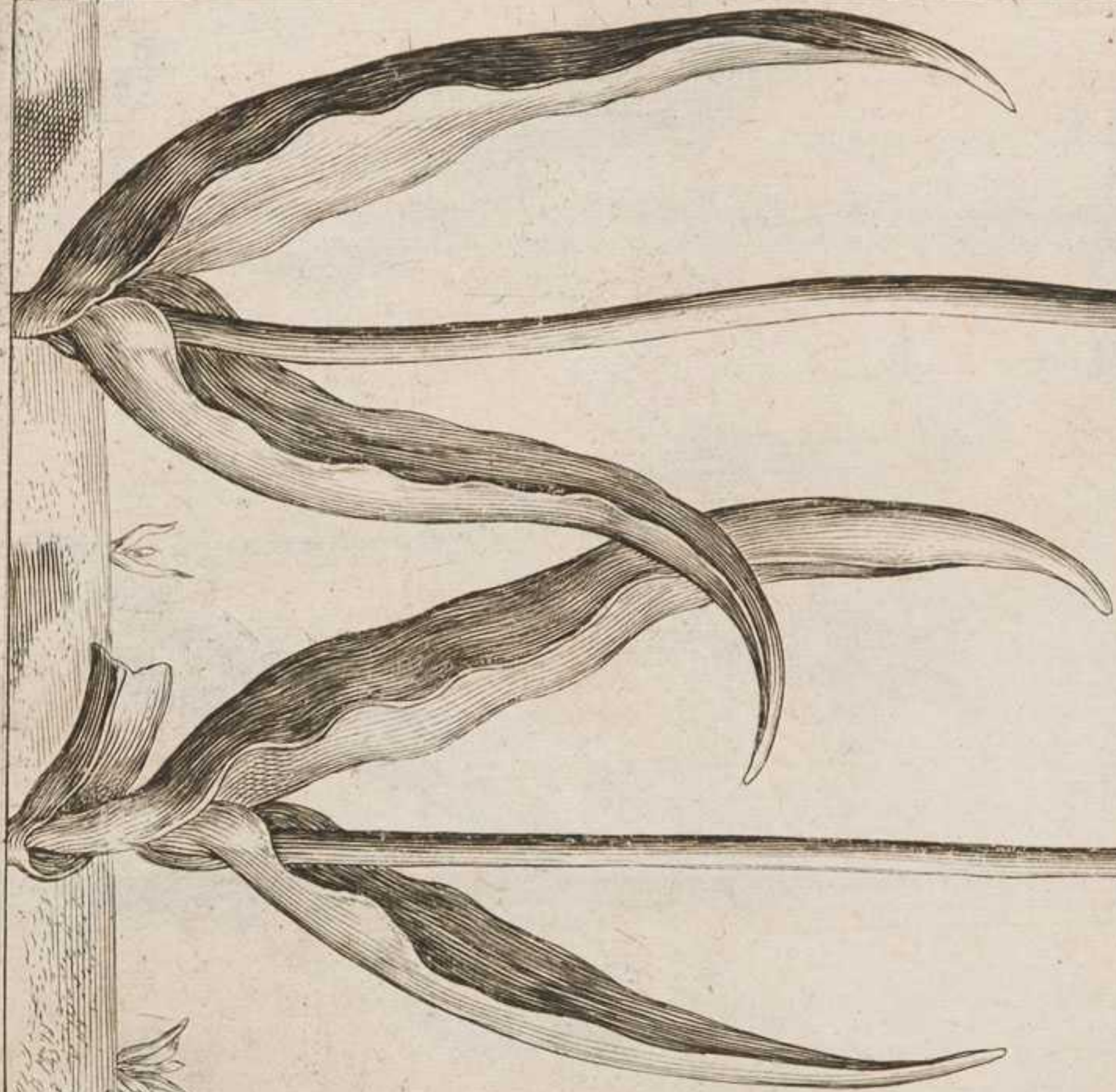
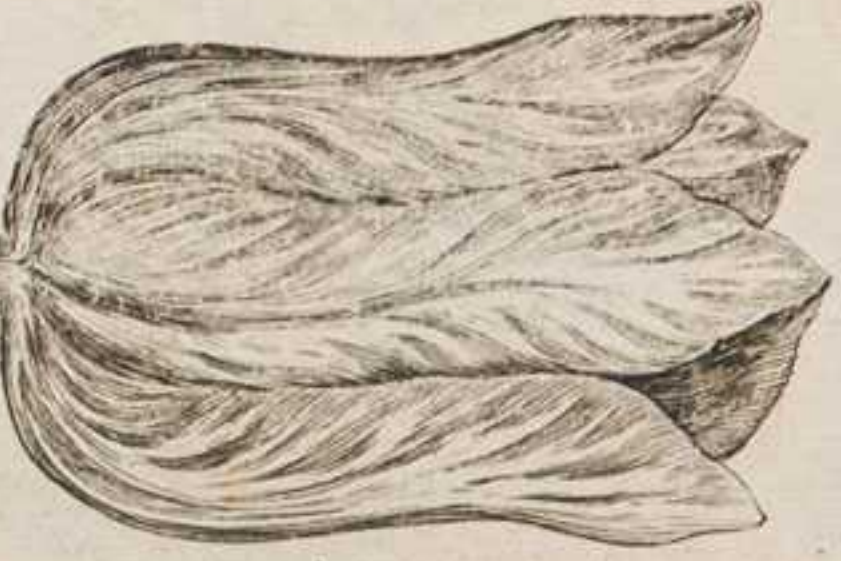

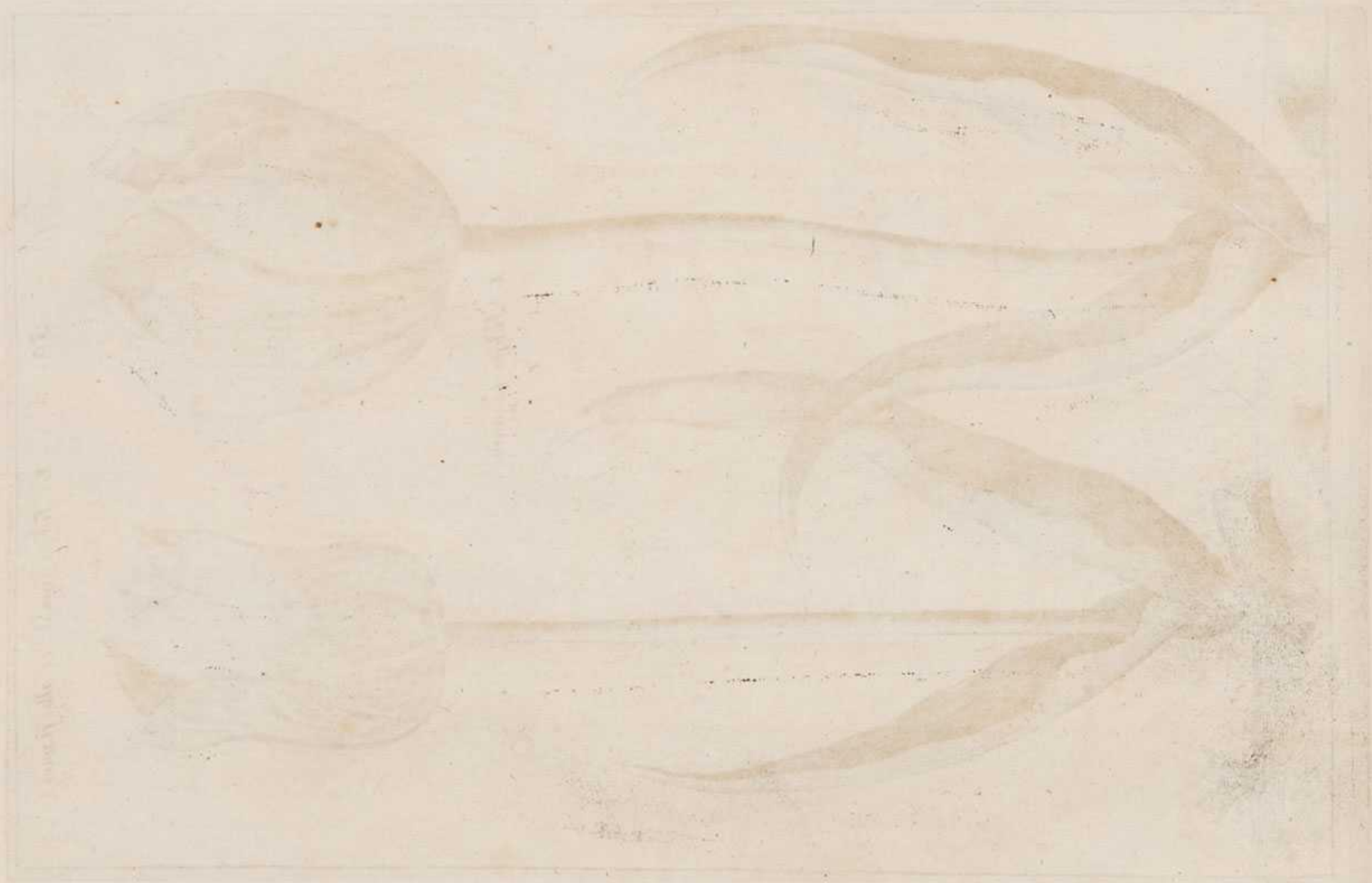

Two Lampreys
from the
River of
New York

L. Tulipa Honesti.

31.

L. Tulipa alba coccineis flammis.

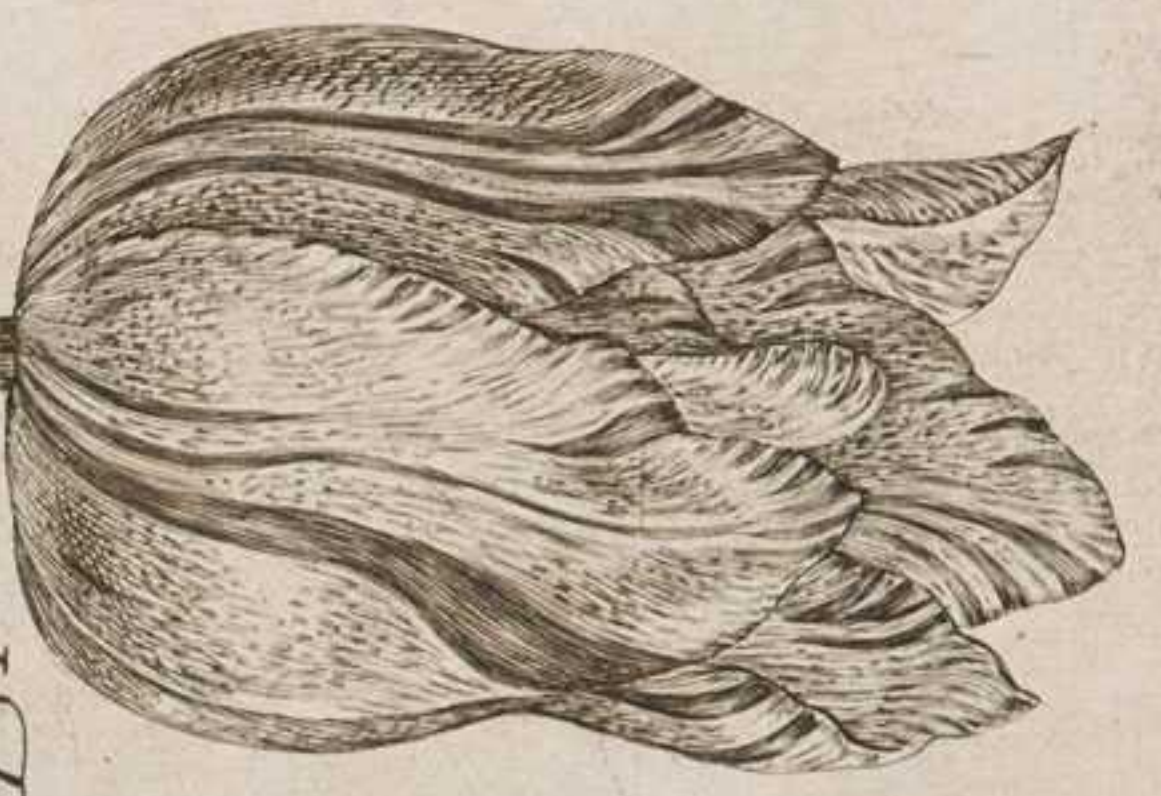

L. Tulipa nivea cocc:col:satur:

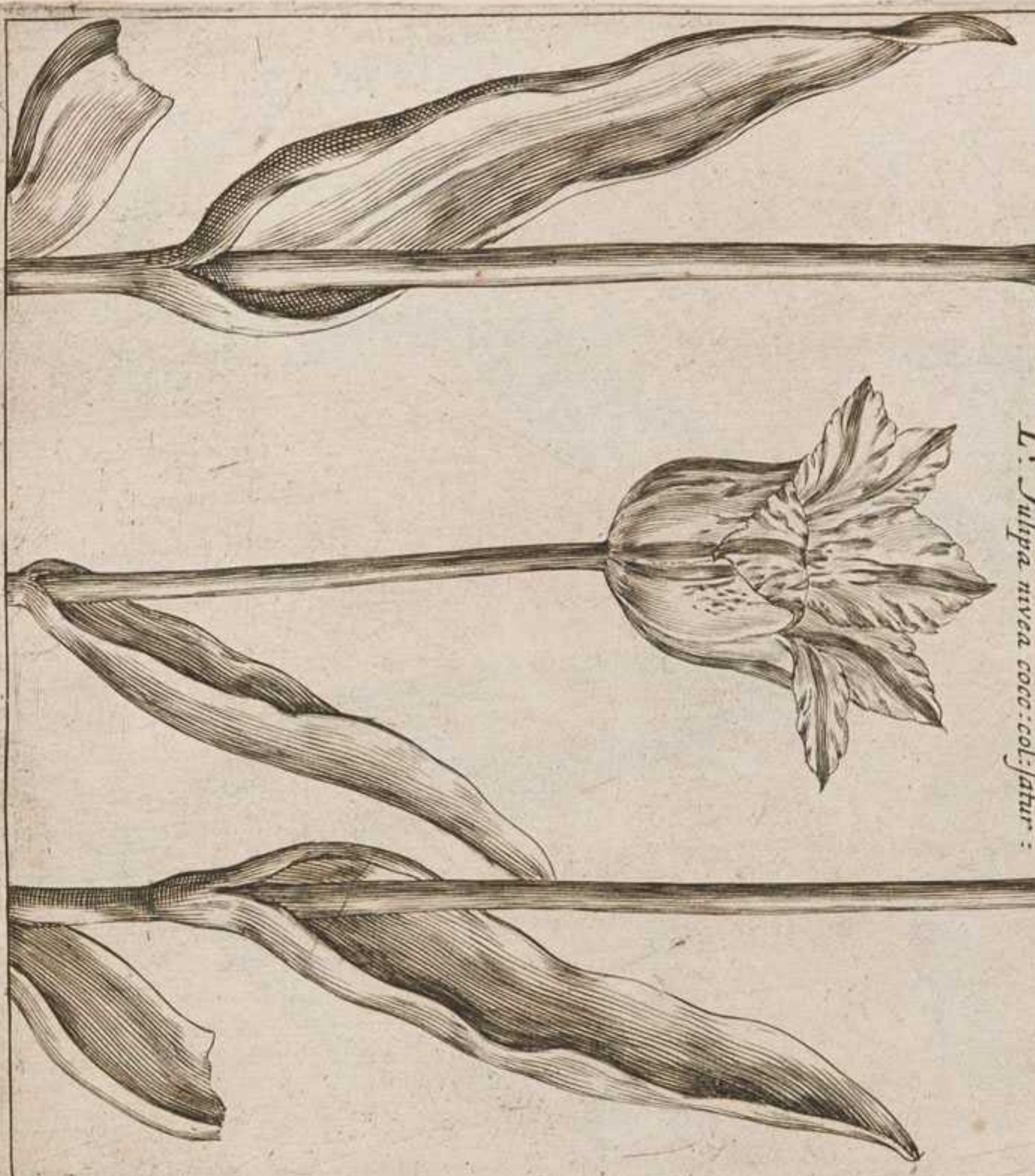
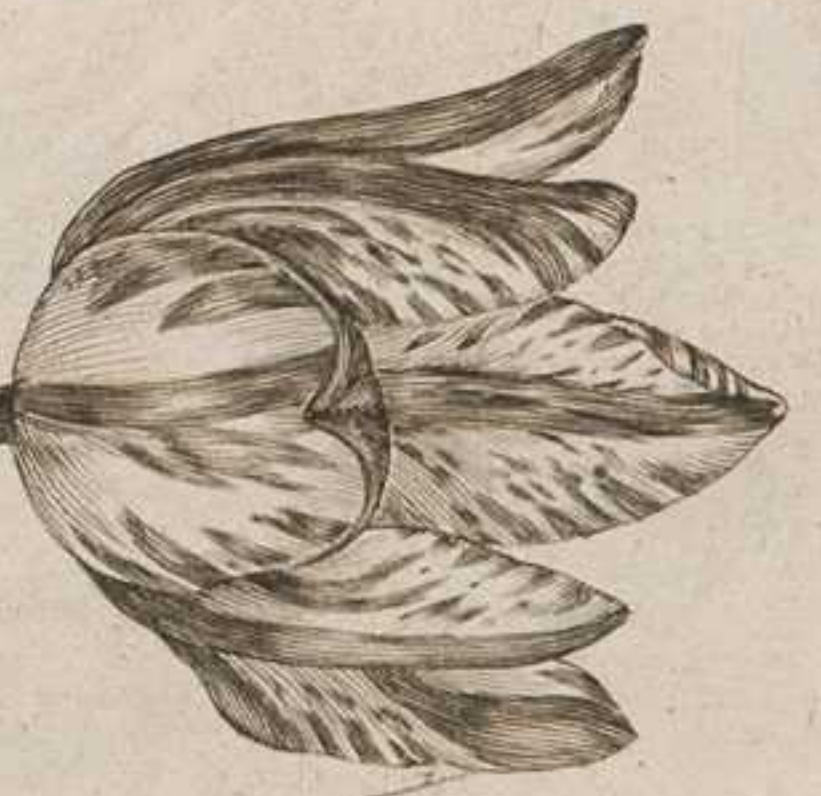

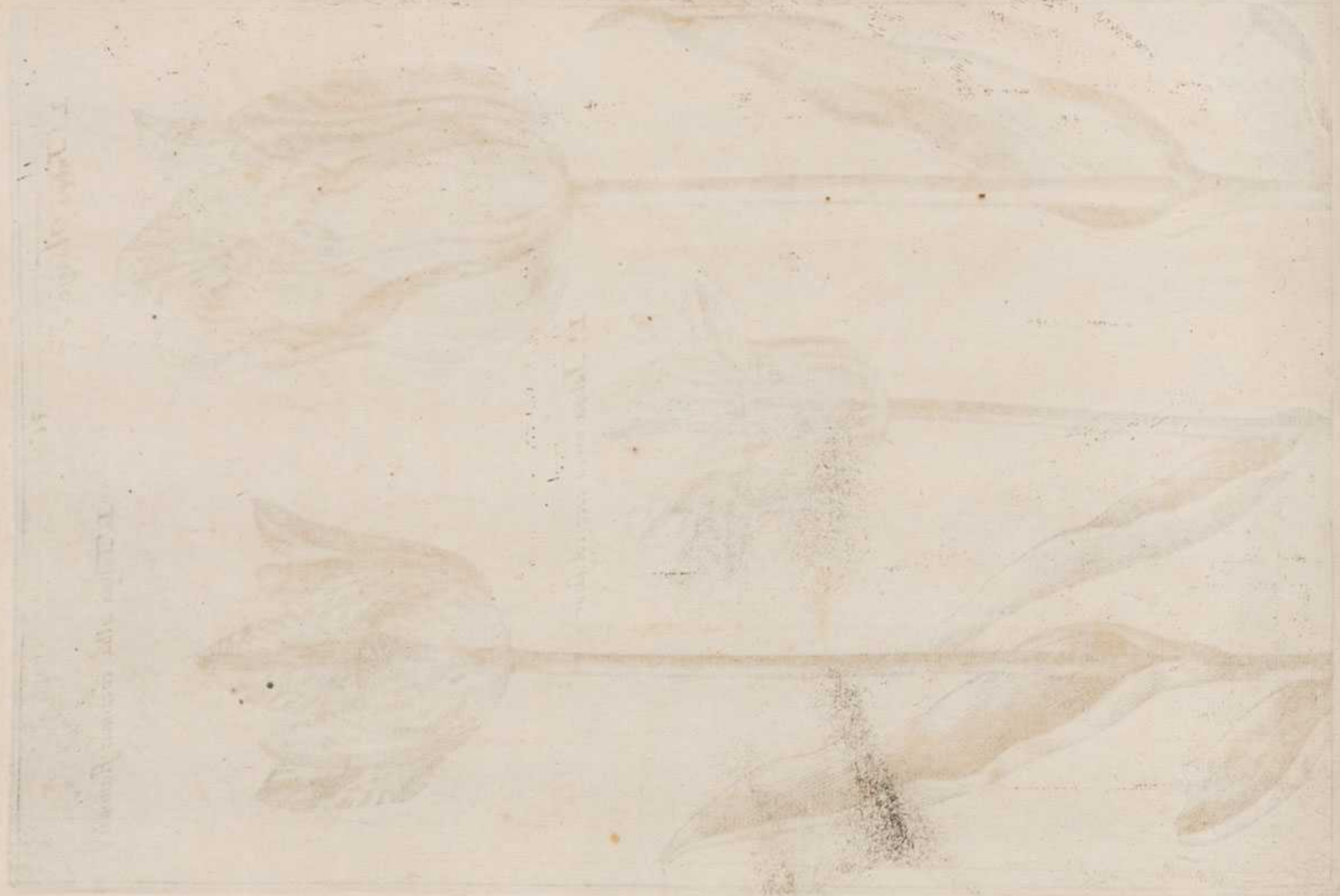

I. Tulipa alba cum rubr: flam: et fove: huc

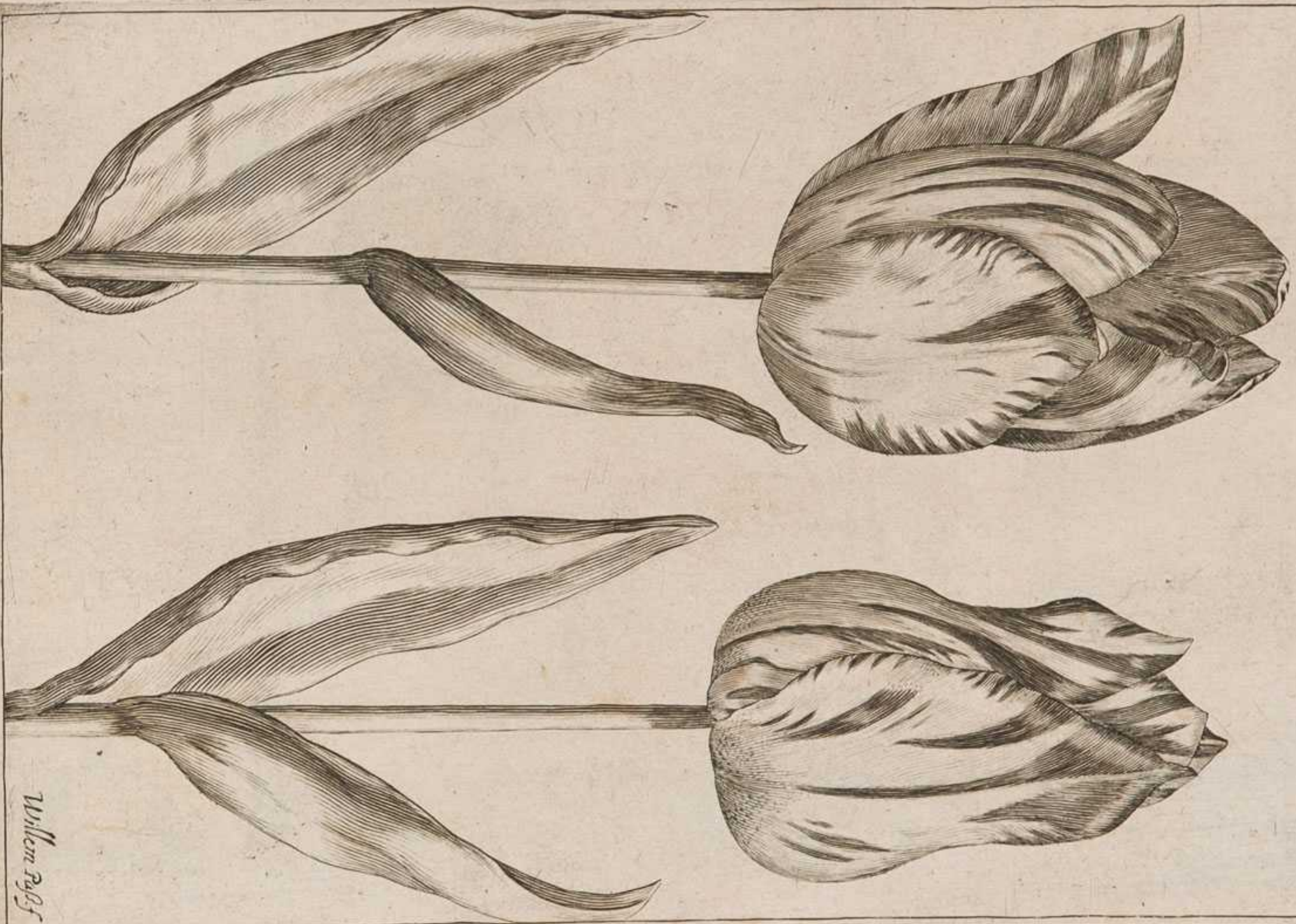

Willem Rogg

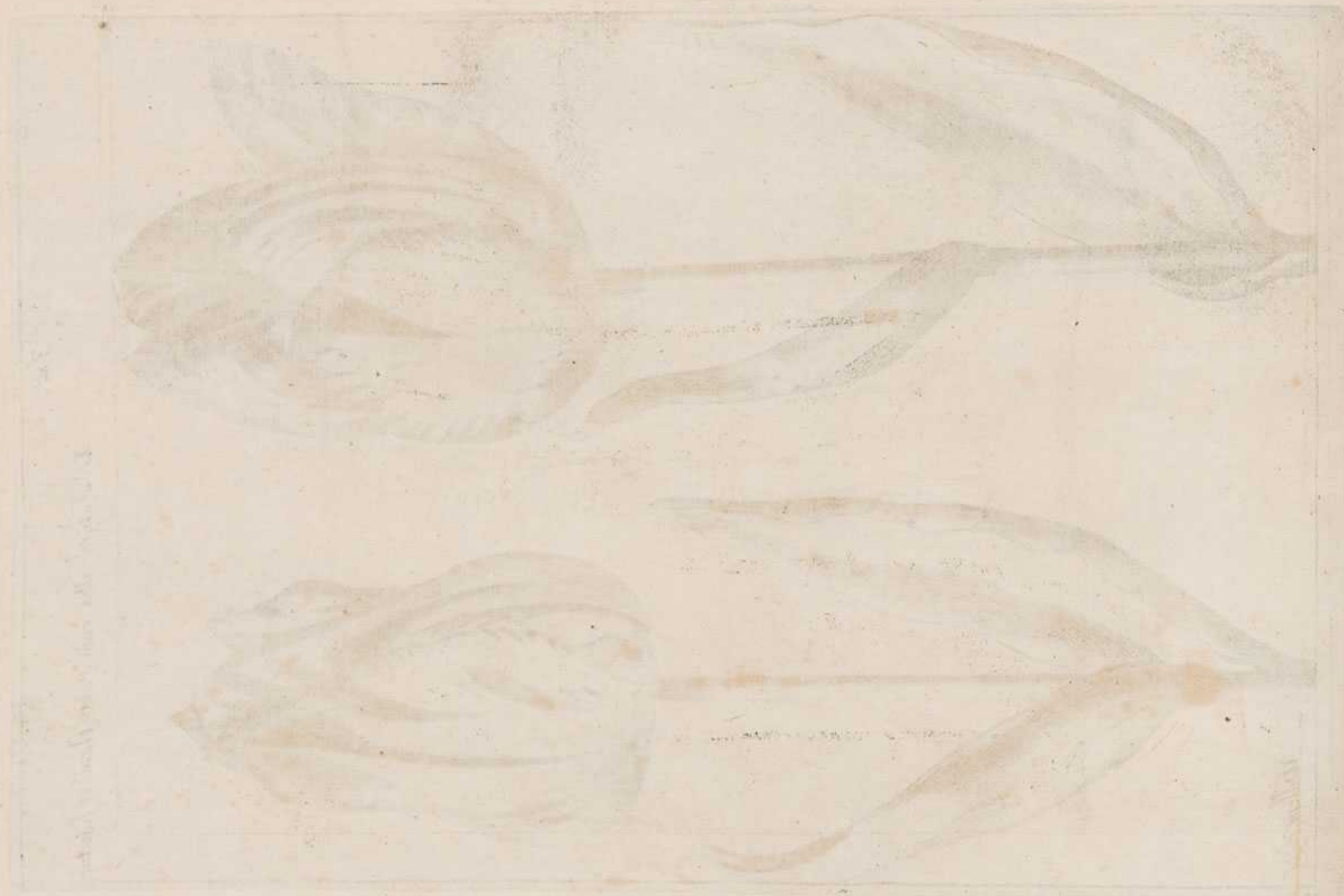

Faint handwritten text, possibly a label or description, located to the left of the sketches.



L. Fritillaria flo: albo.



*L. Fritillaria flore
purpureo.*

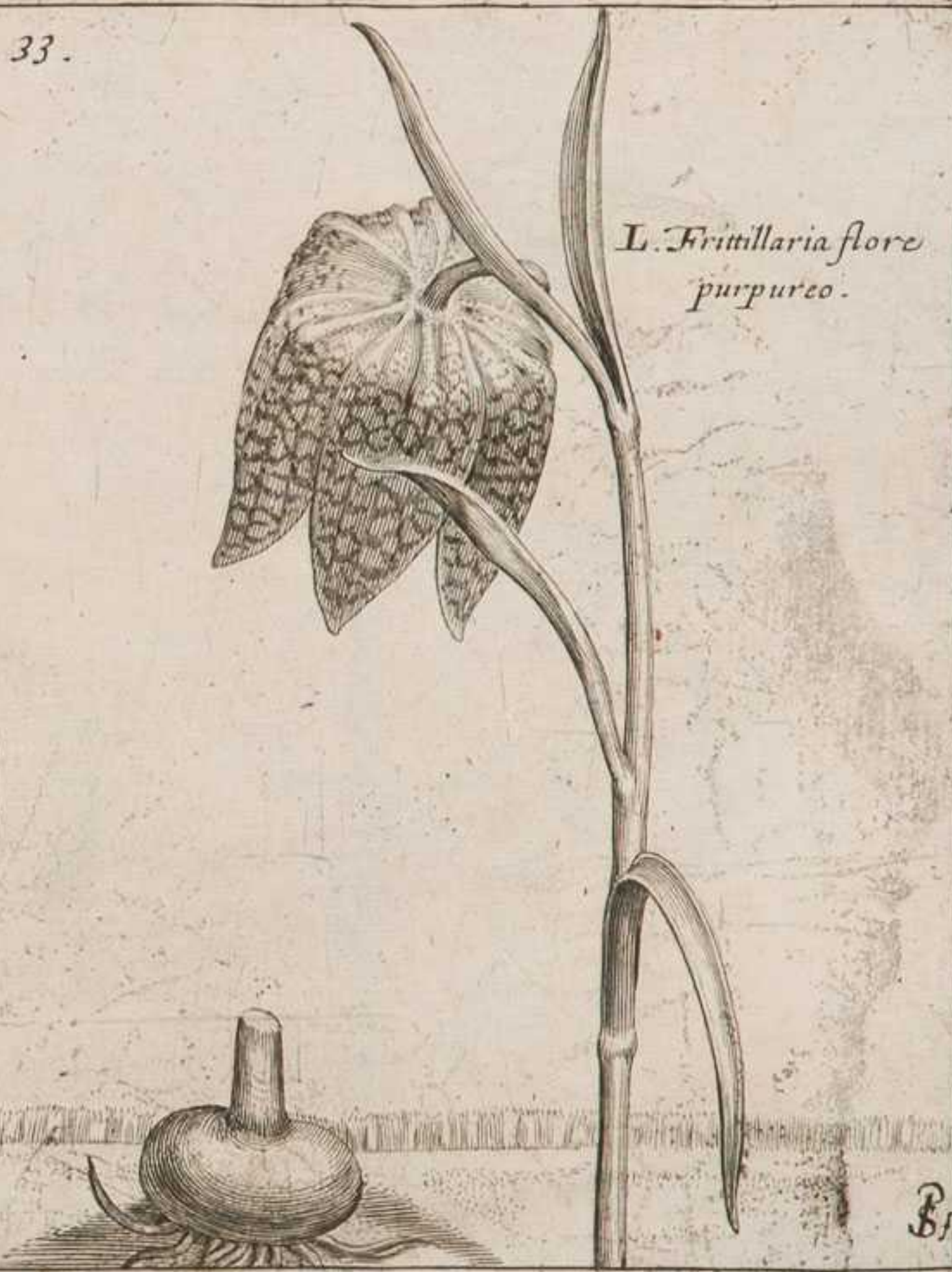

B

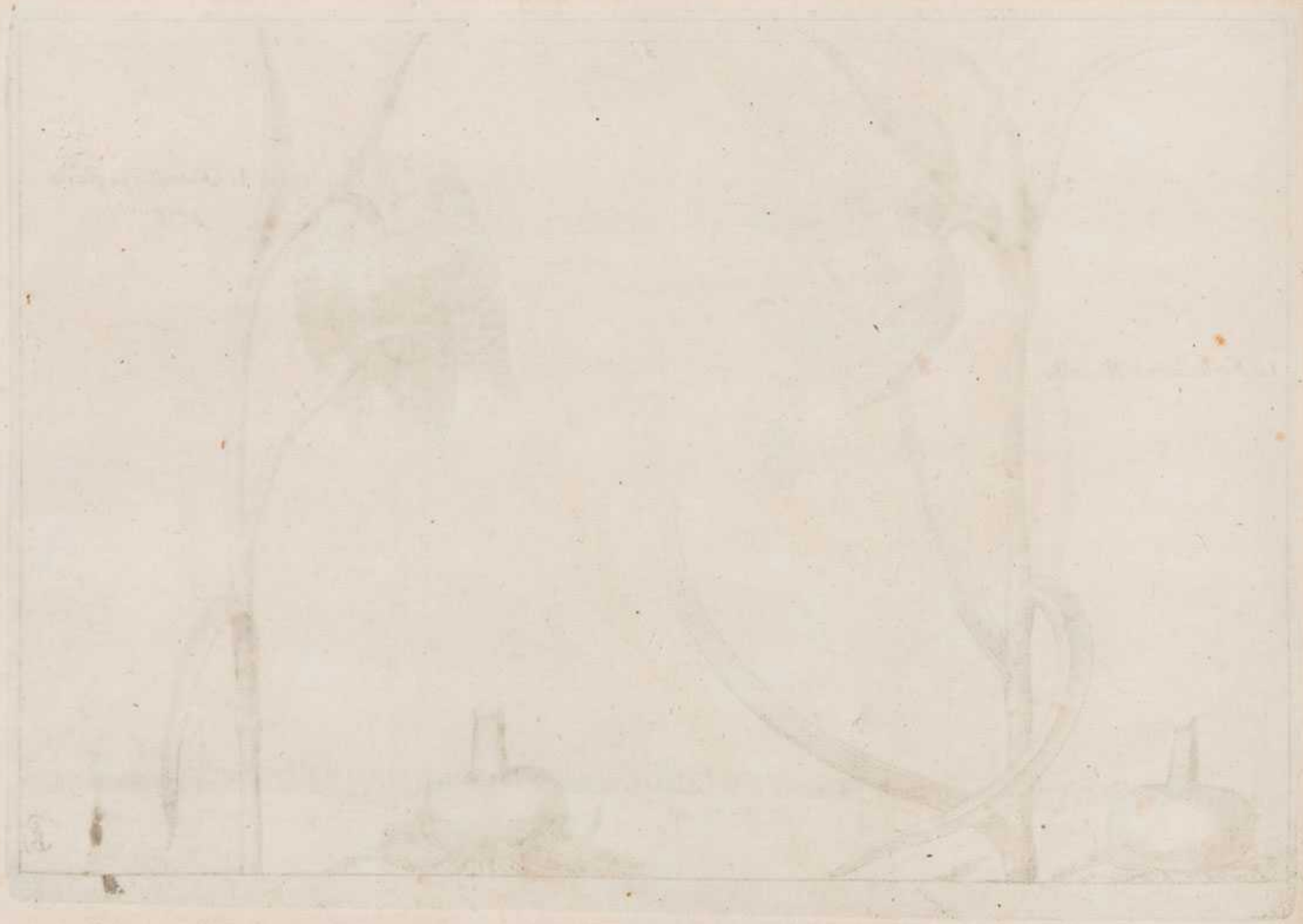

*L. Fritillaria flore
luteo.*

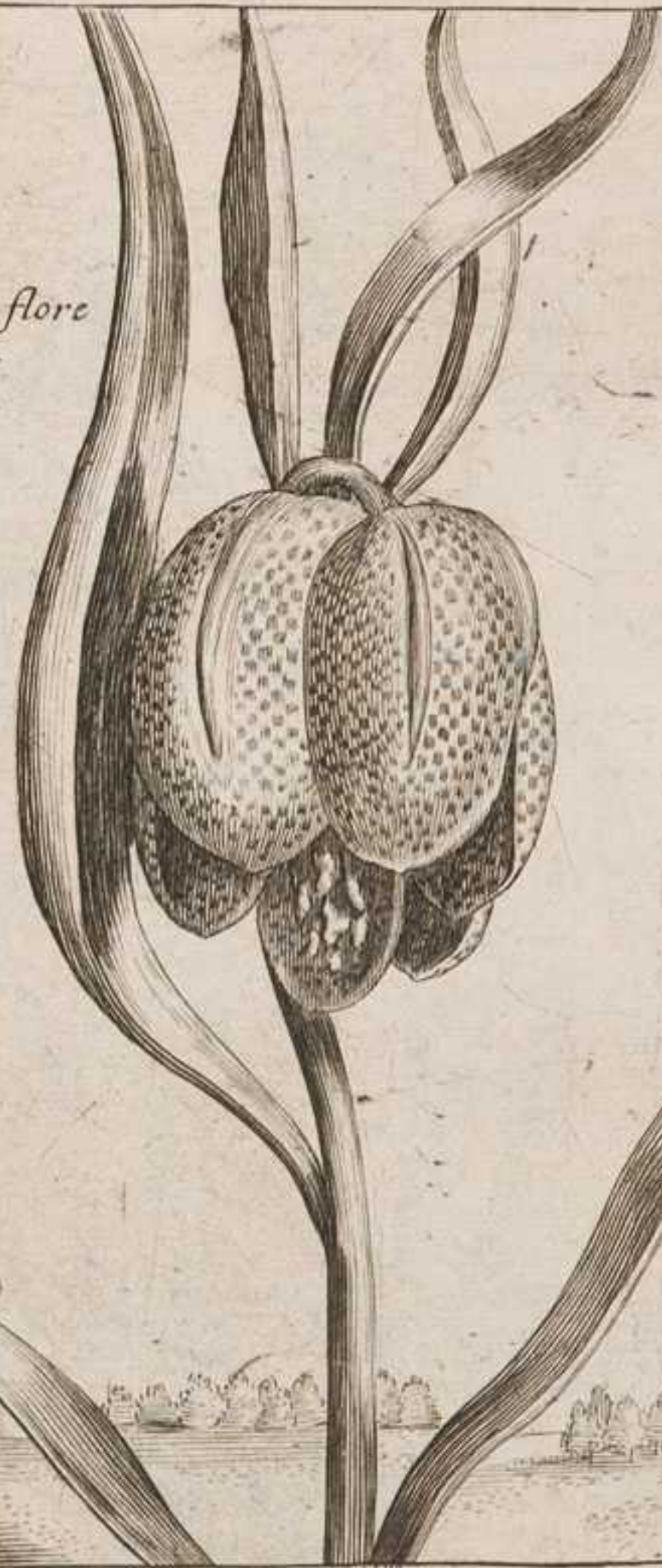

*L. Fritillaria maxim:
polyanthos.*





L. Ornithogalum minus.



L. Ornithogalum maius.





Faint, illegible text, possibly a label or description.

Faint, illegible text, possibly a label or description.

I. *Asphodelus albus major*



I. *Asphodelus
luteus.*





L. Aquilina rosea flo:
G. Ancoiles .

37.

L. Aquilegia flo:stell:
Ge. Akeleyen .



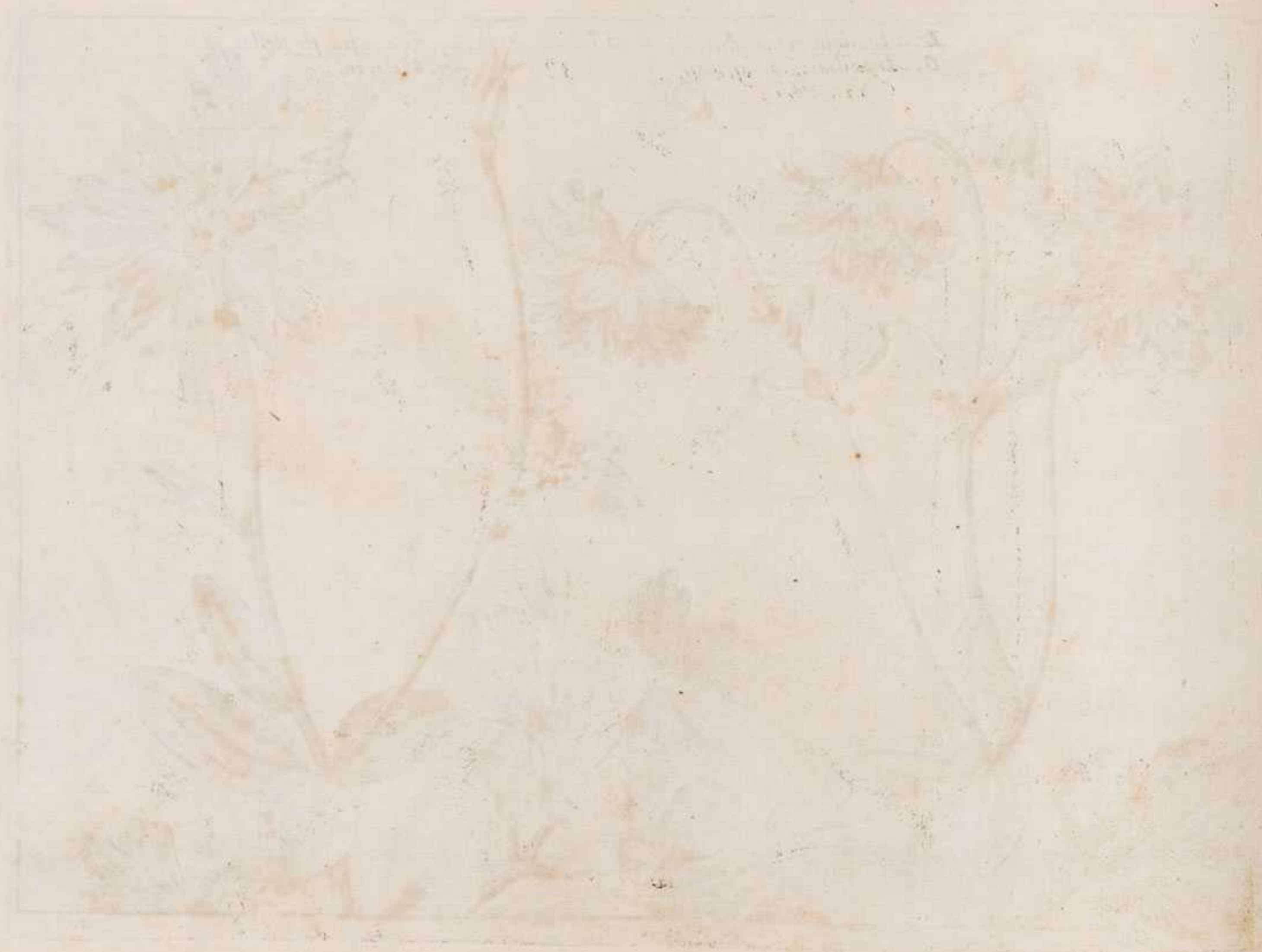



L. Ranunculus Asi. simpl.
Ge Hanenvoet



L. Ranunculus Grim. dupl.
G. Bassinets.



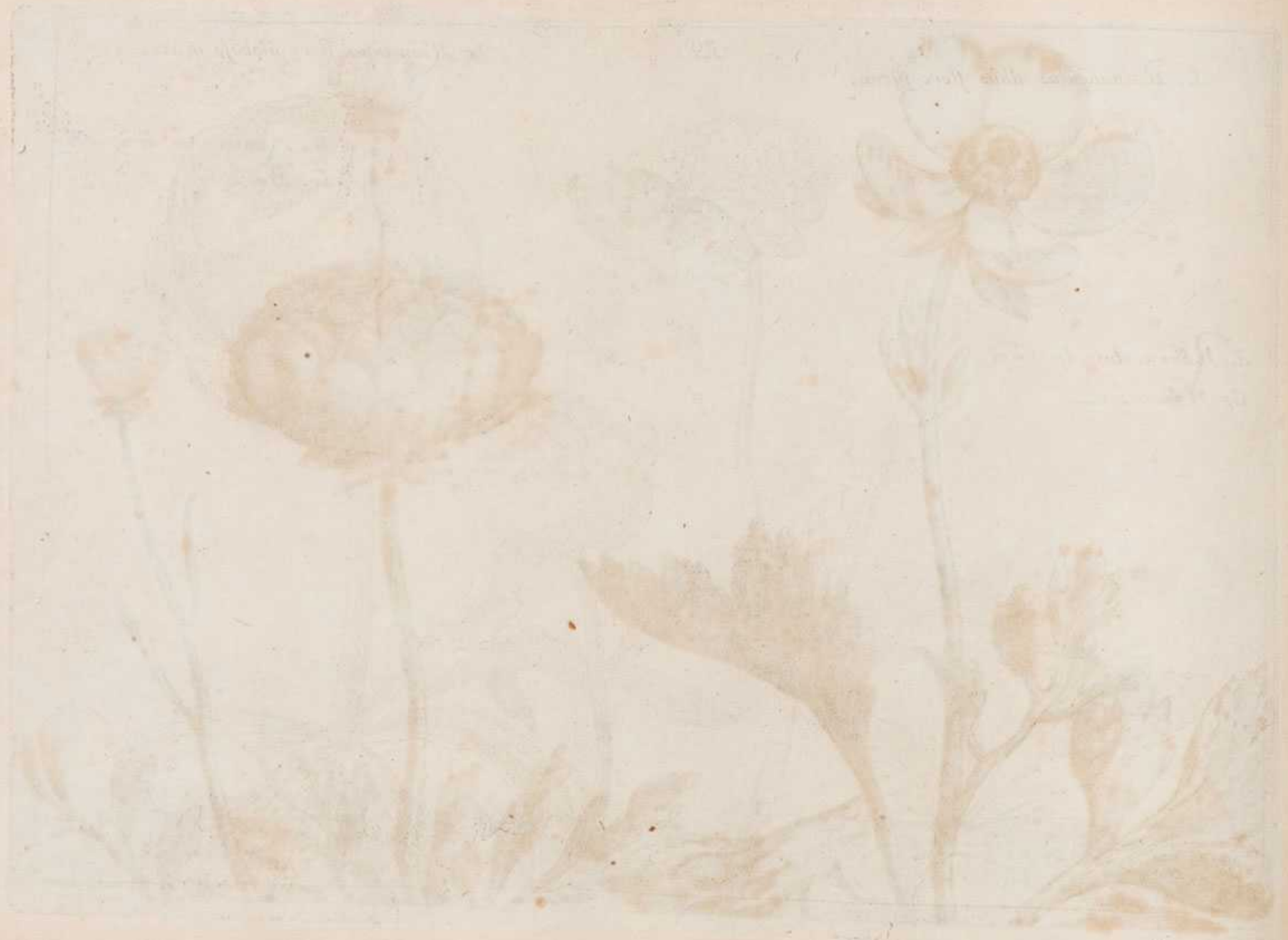

L. Ranunculus albus flore pleno.

39.

L. Ranunculus flore globofo maxi.



Handwritten text, possibly a title or description, located in the upper right corner of the page.

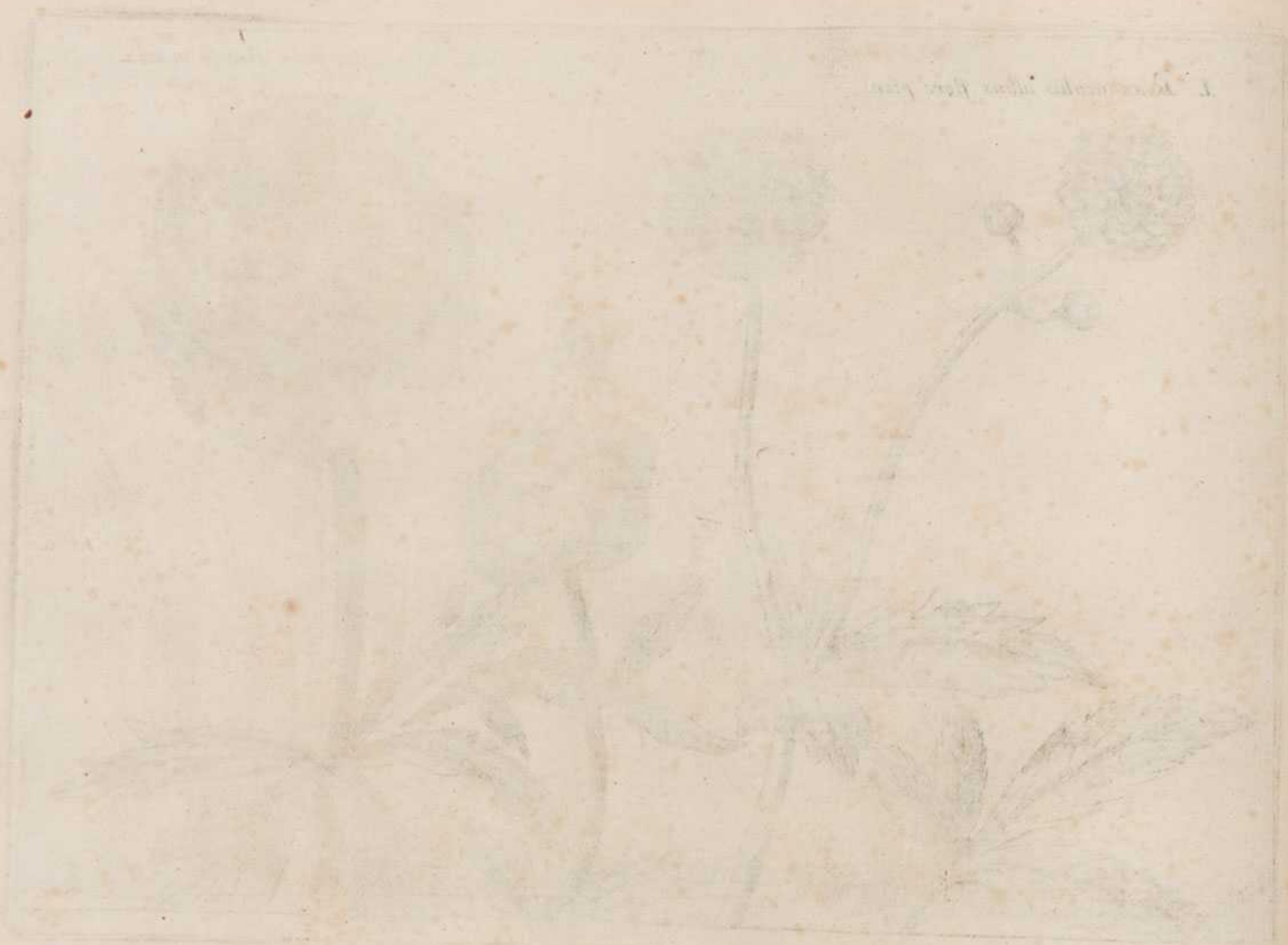

L. Satyrion Basilicum fœmina .
Ge. Handehenskruyt .

L. Satyrium Basil mas .
Ge. Creutzblum .





L. *Narcissus Juncifol: maior.*

41

L. *Narcissus Juncifol: minor.*

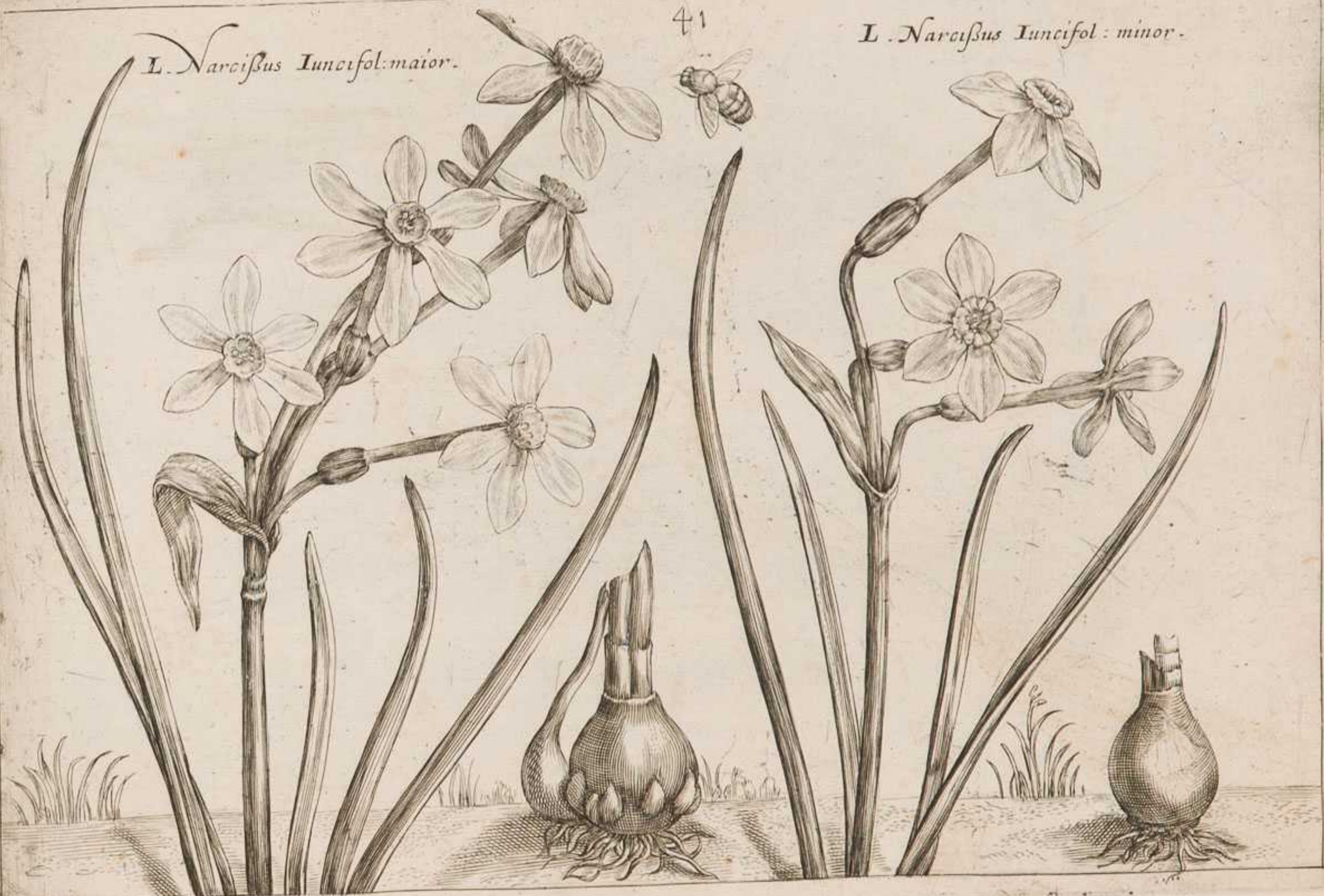



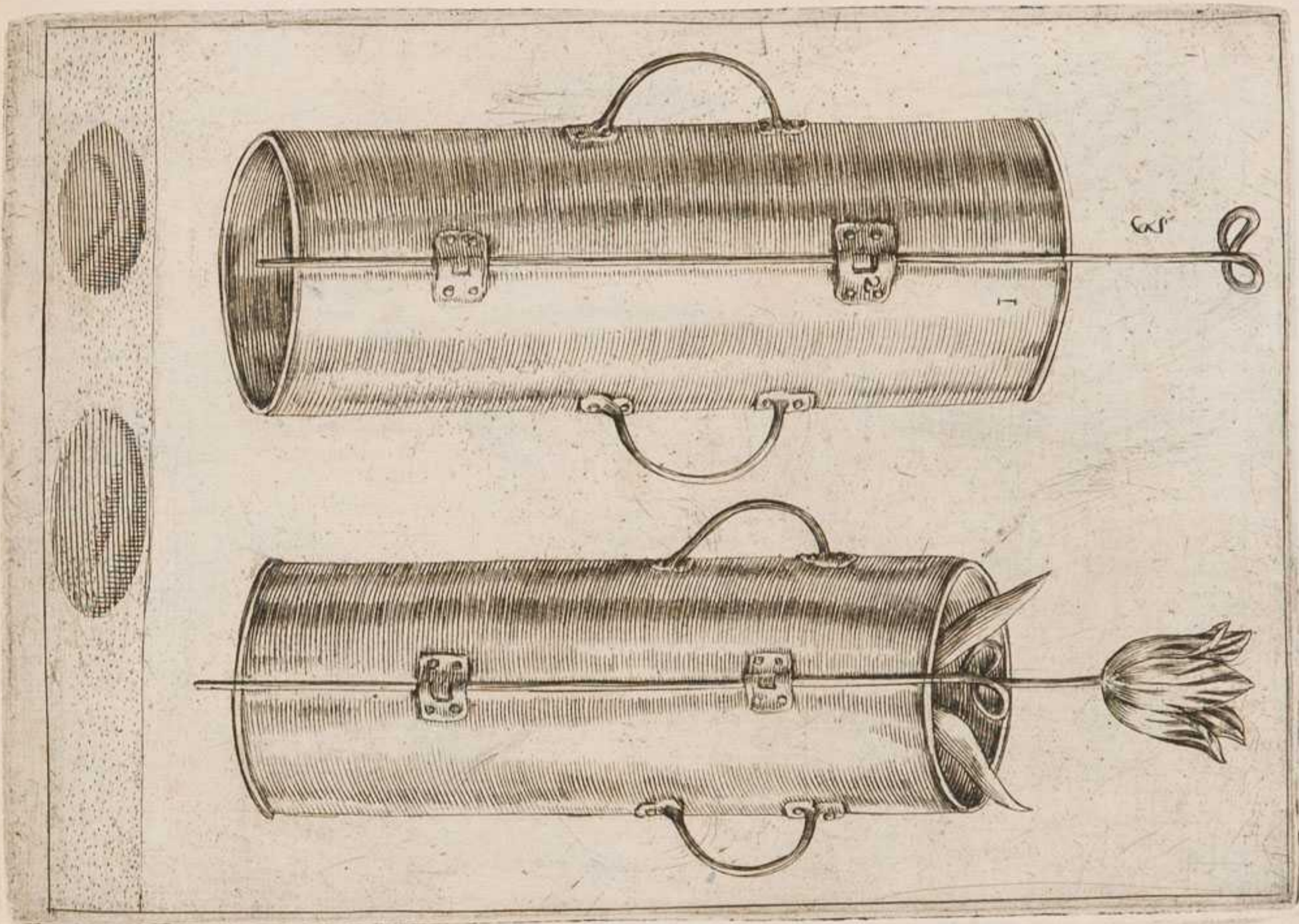

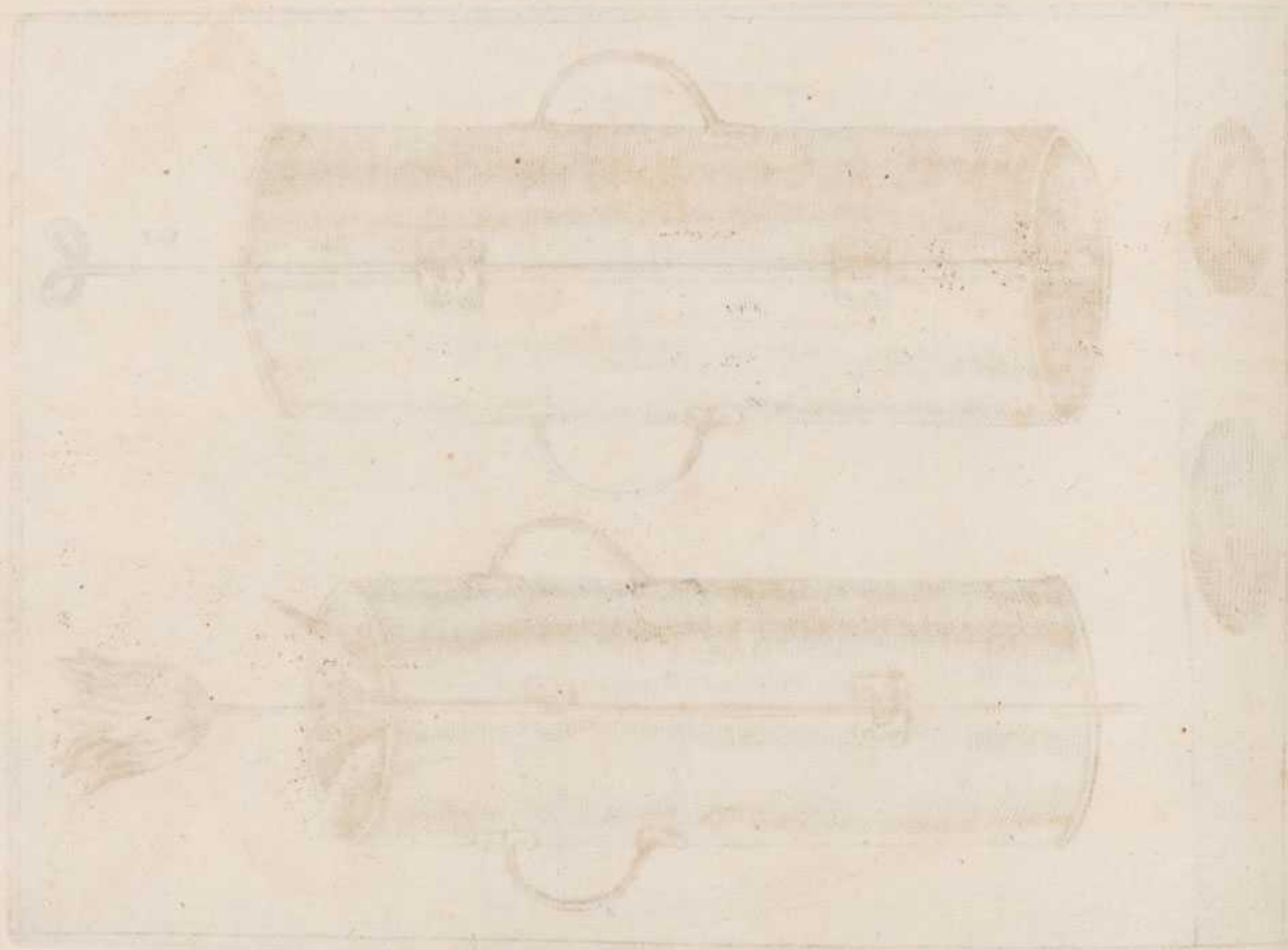

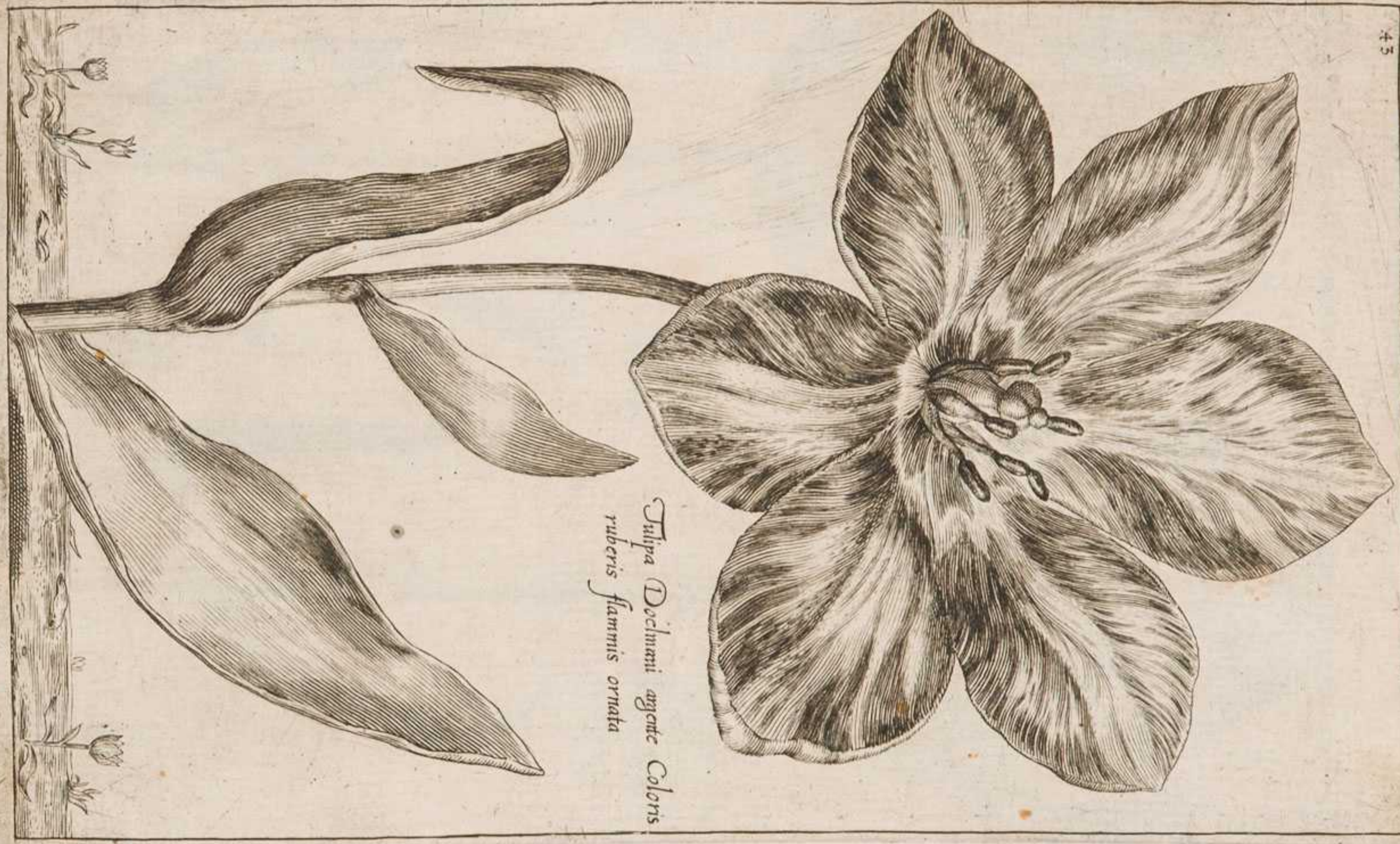

*Tulipa Doehlmanni argente Colons
rubris flammis ornata*

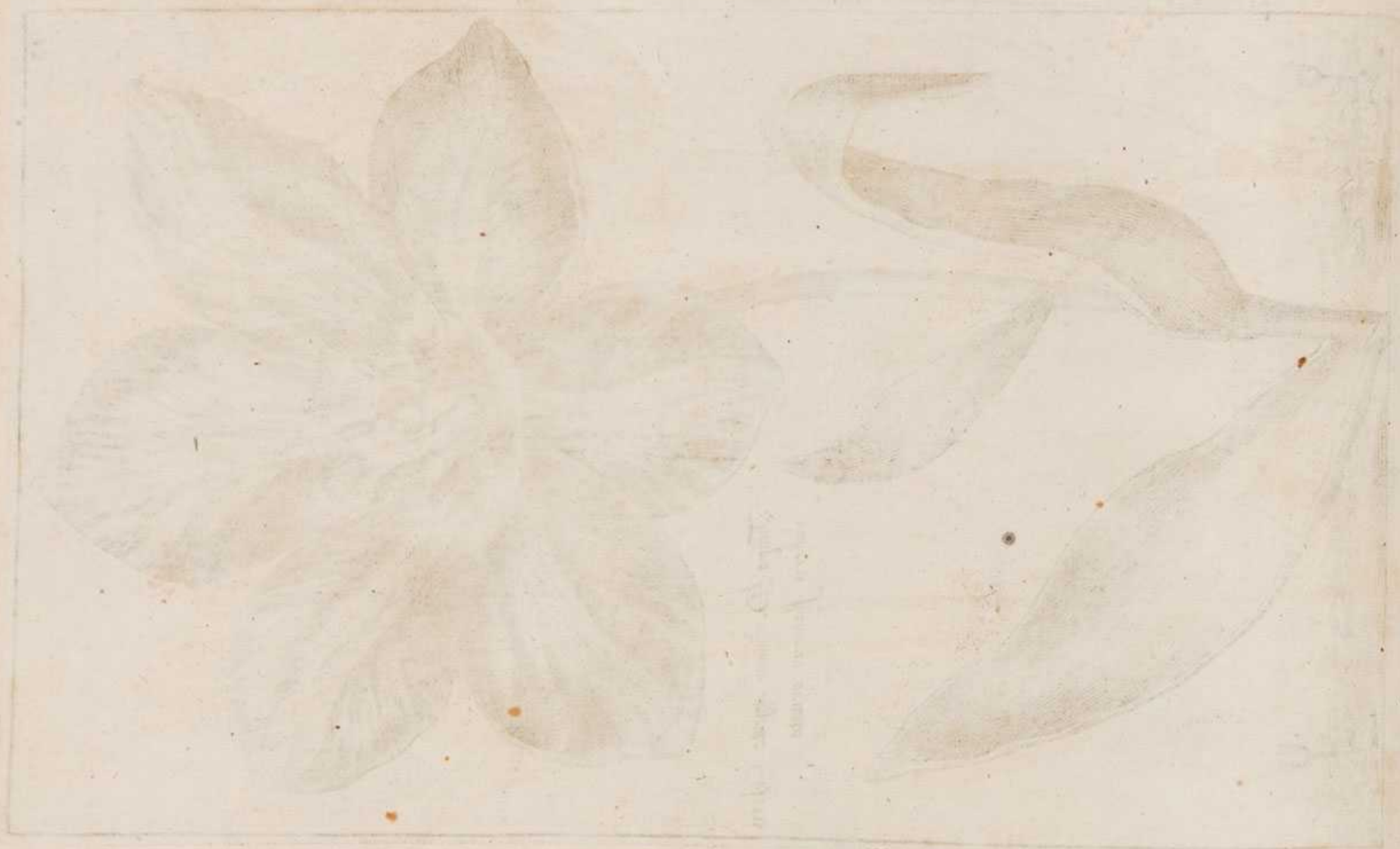

Handwritten text, likely a botanical label or description, written in a cursive script. The text is faint and difficult to decipher but appears to include the name of the plant and possibly a date or location.

Tulipa Comhaudi alba
rubris flammis Elegan
vis plum: Ornata

Tulipa Remerlandi Elegan
tondo alba oris purpurea
rubert: ornata

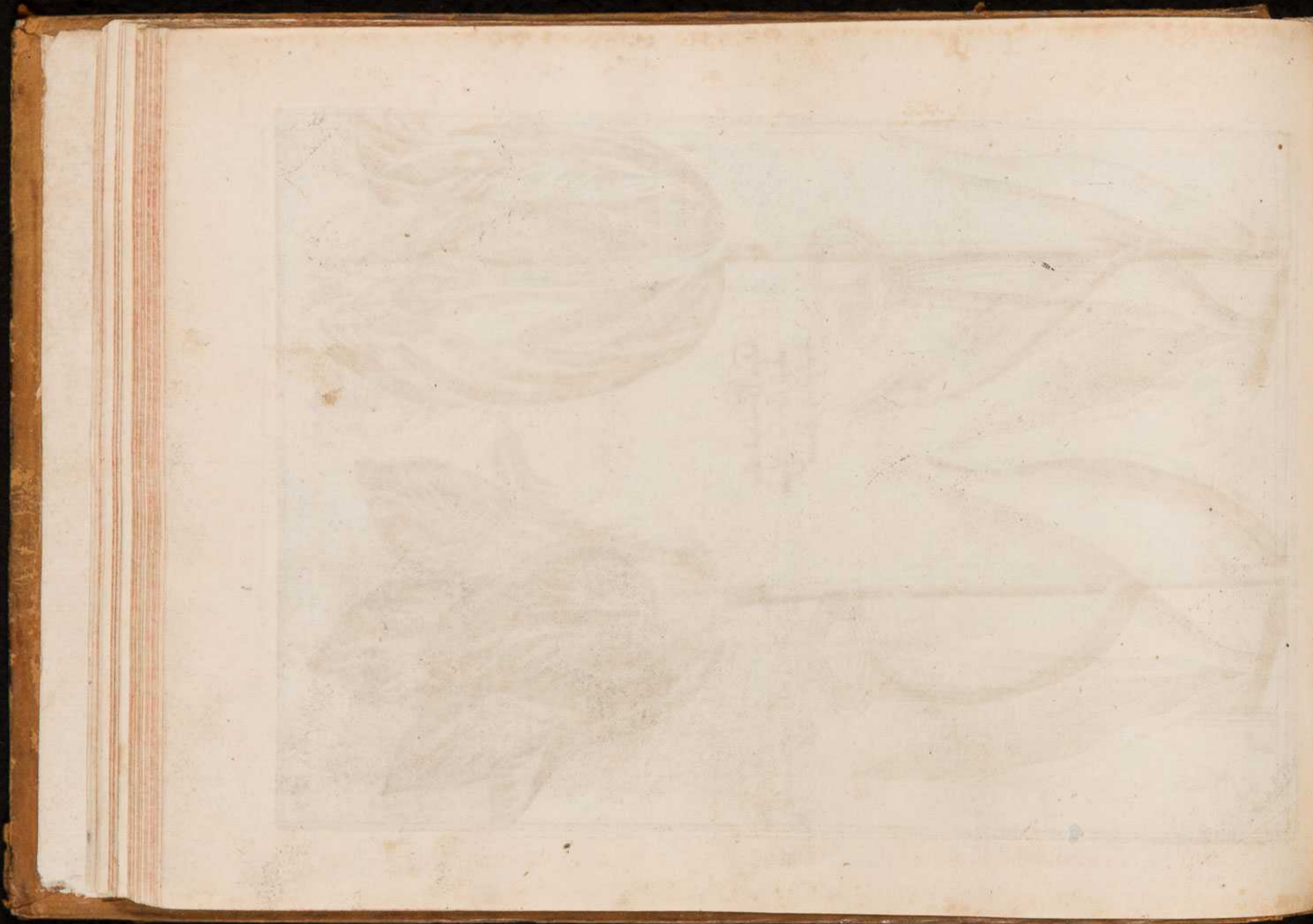

Tulipa Gerardi
Jacobi lutea cum
rubris staminibus

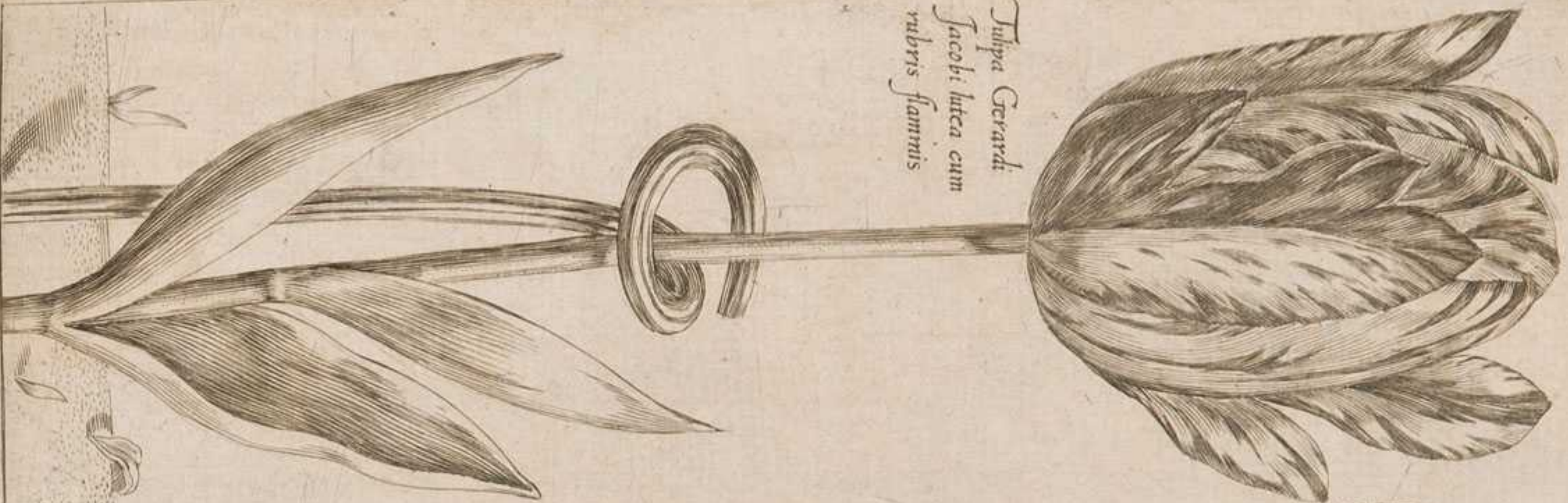

Tulipa Johannis Semini
argent coloris cum
purpureis staminibus distinctis

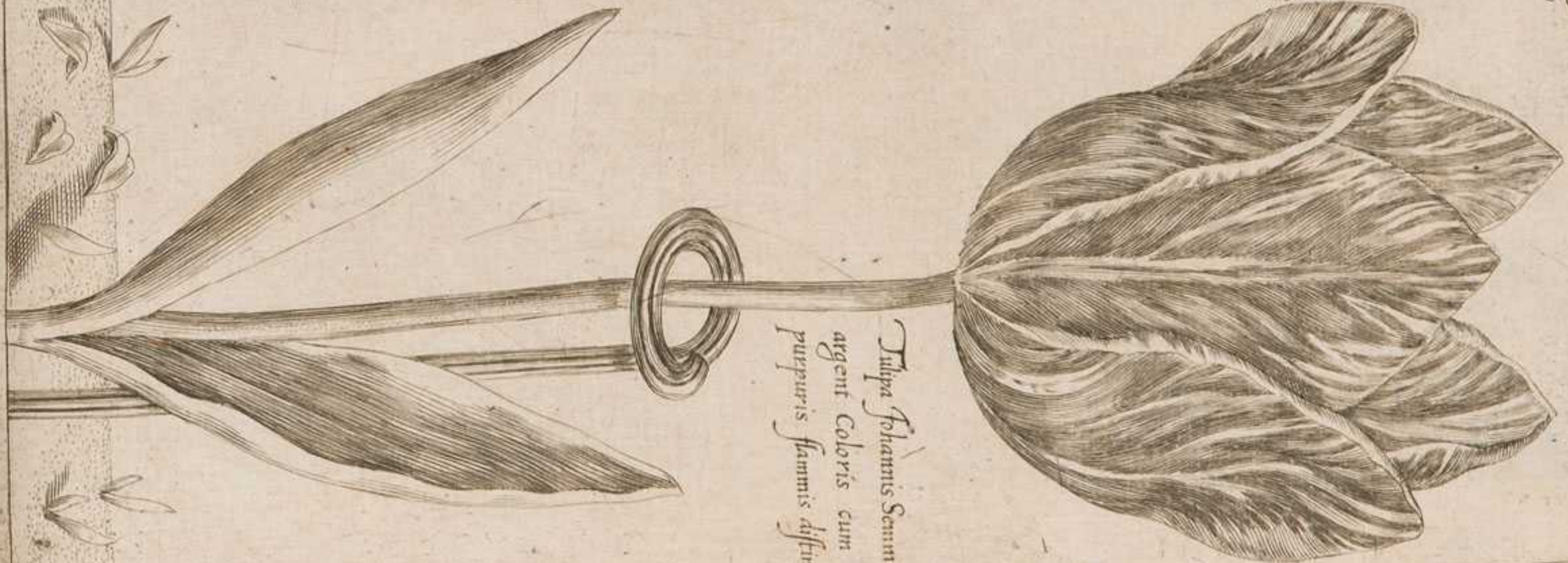



Tulipa Jacobi Bonni lutei Coloris
coccineis flammis diuisa et ornata

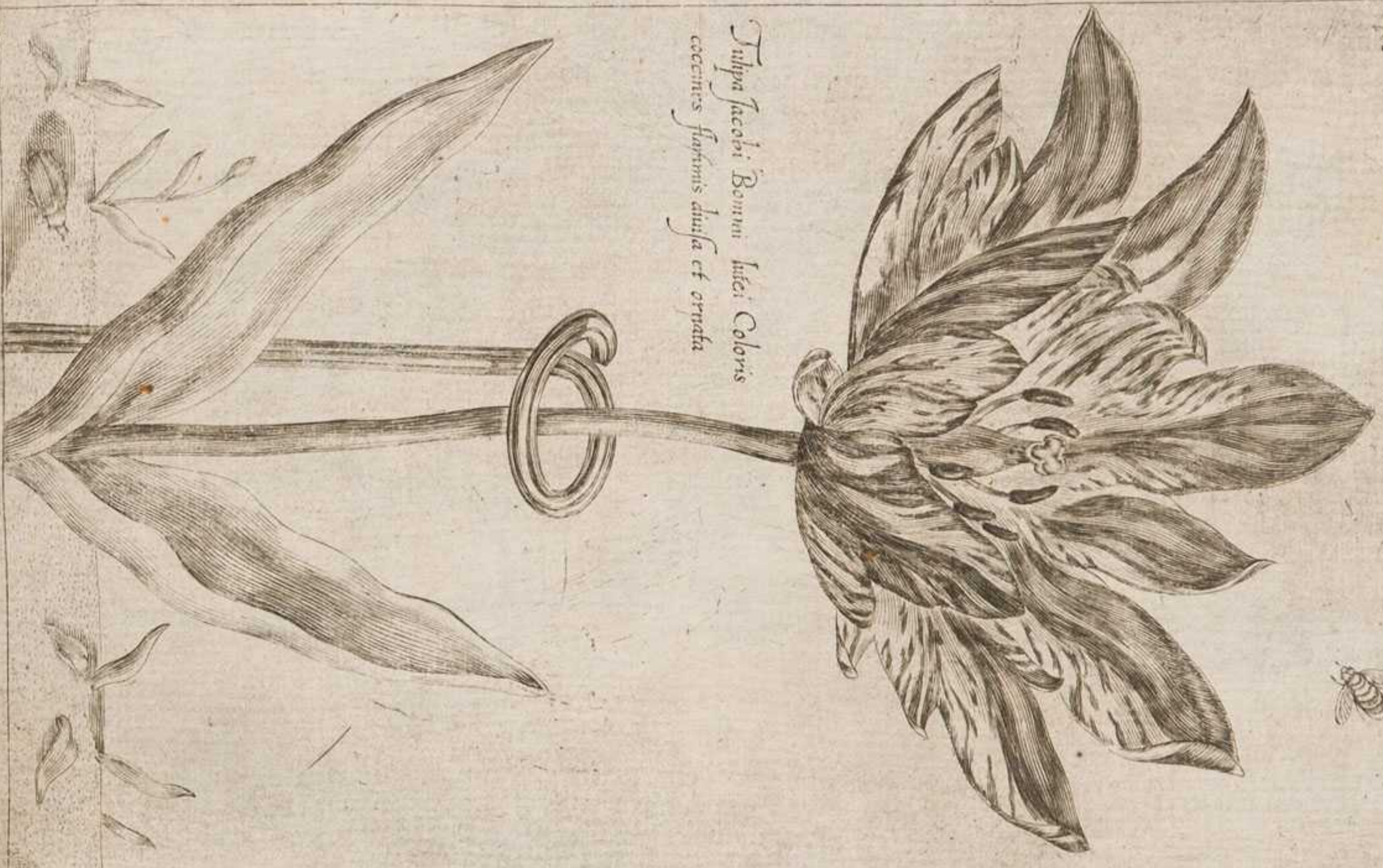



Tulipa major (D*o* Jacobi
Bonny*i* lutei Coloris rubris
flammis des tincta

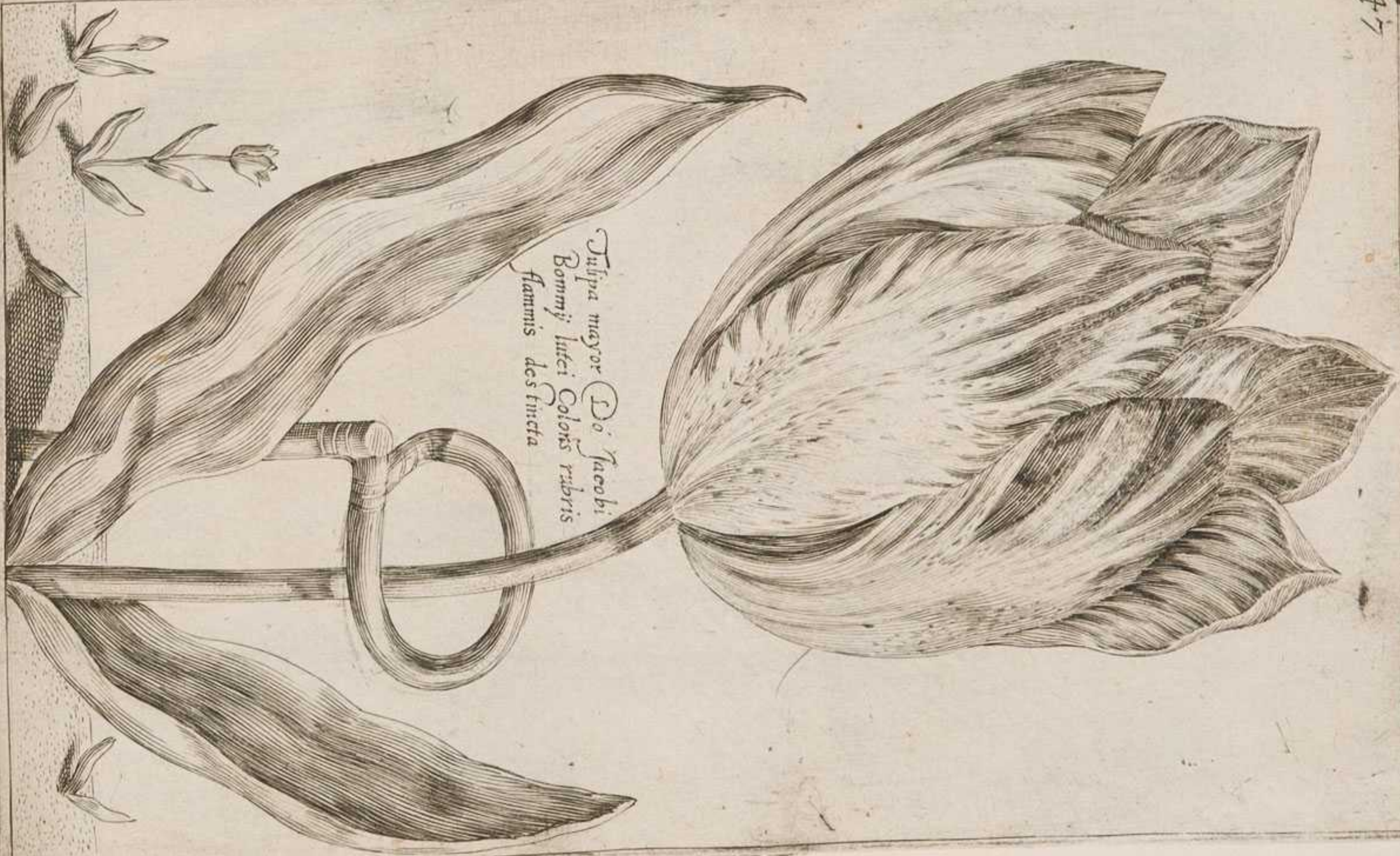

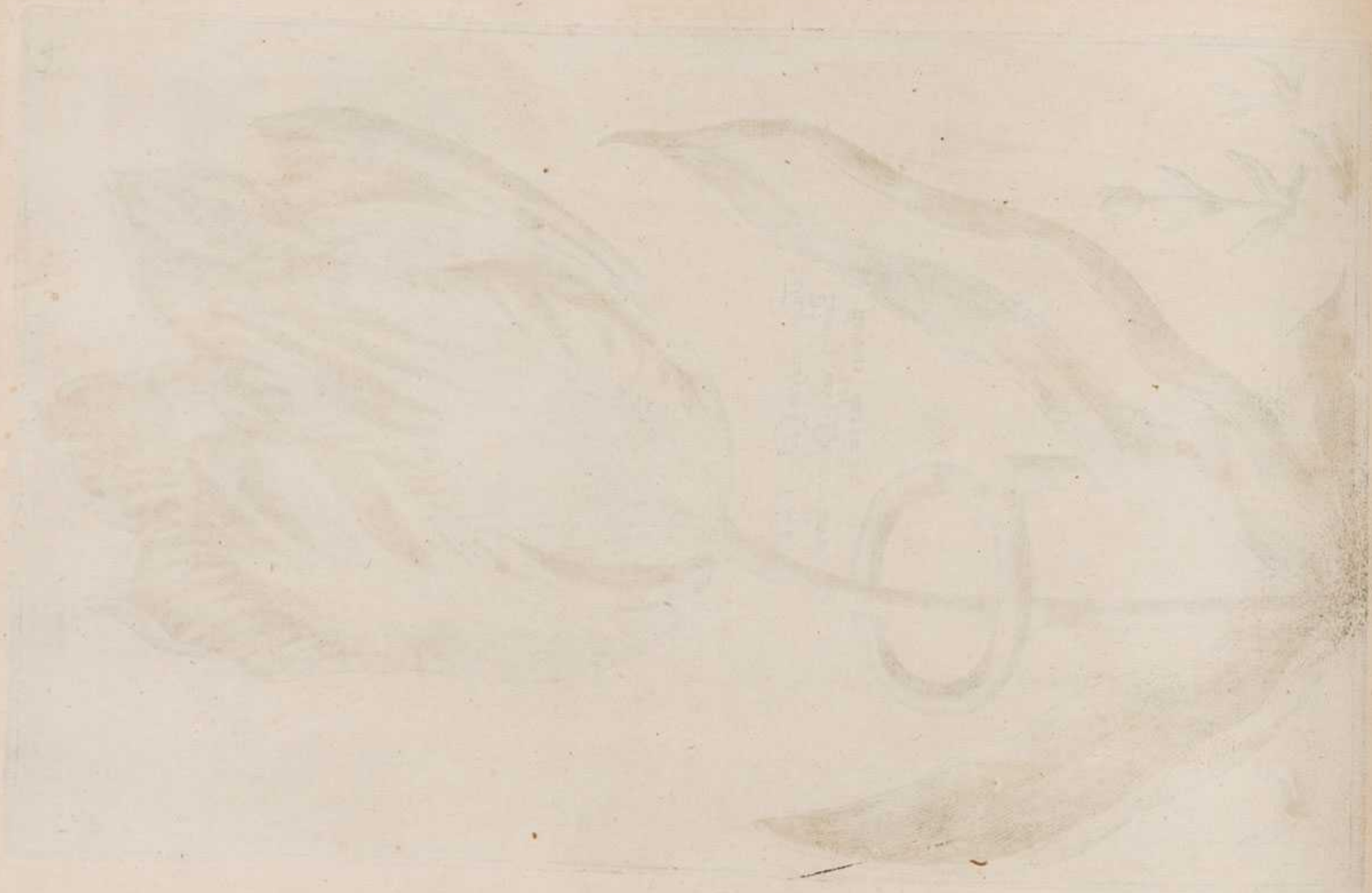



Tulipa Octavianii
Del Pont: niuci
Coloris Sanguine
flammis ornata.



Tulipa Elegant fut
Coloris citabris flamm
ornatus.

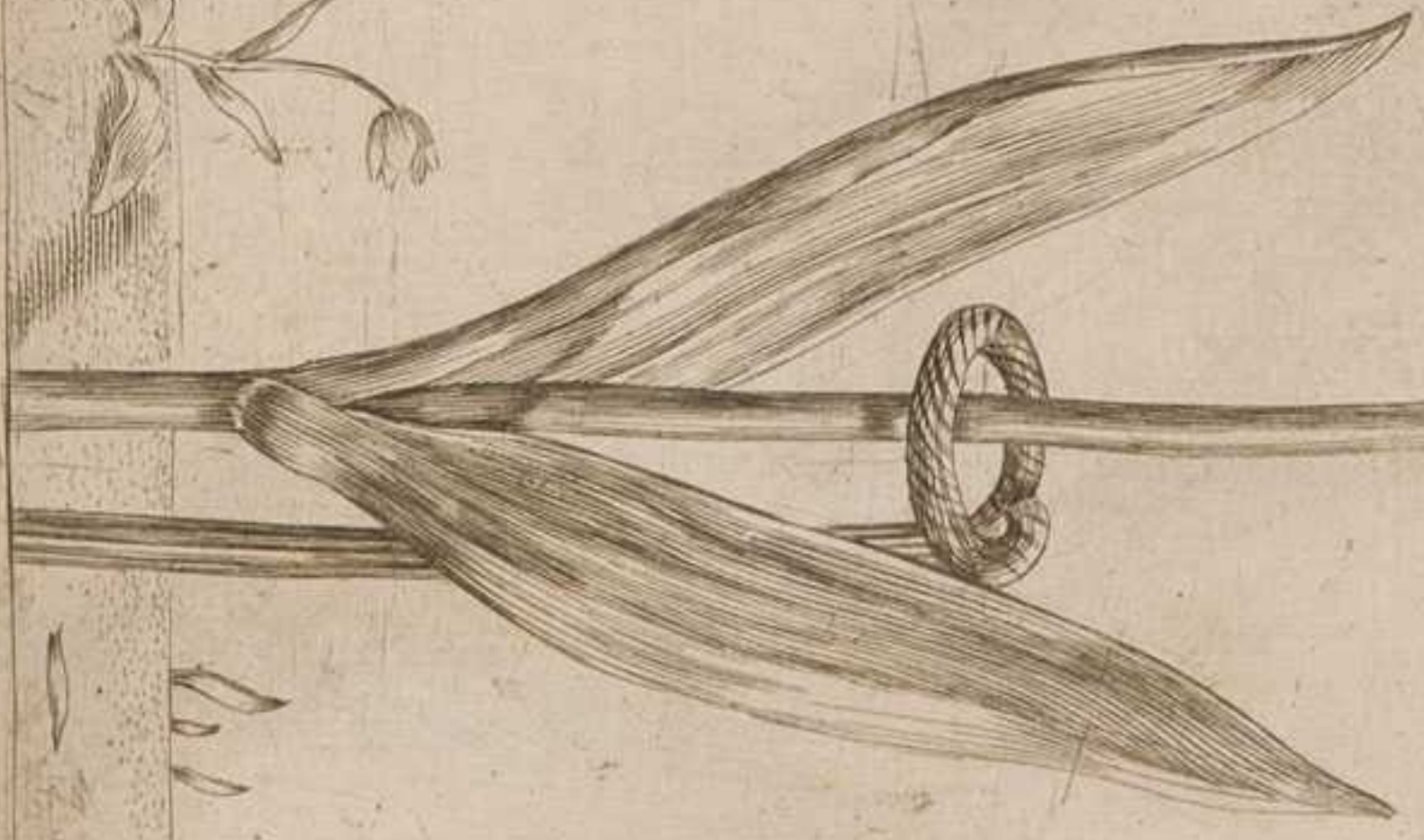
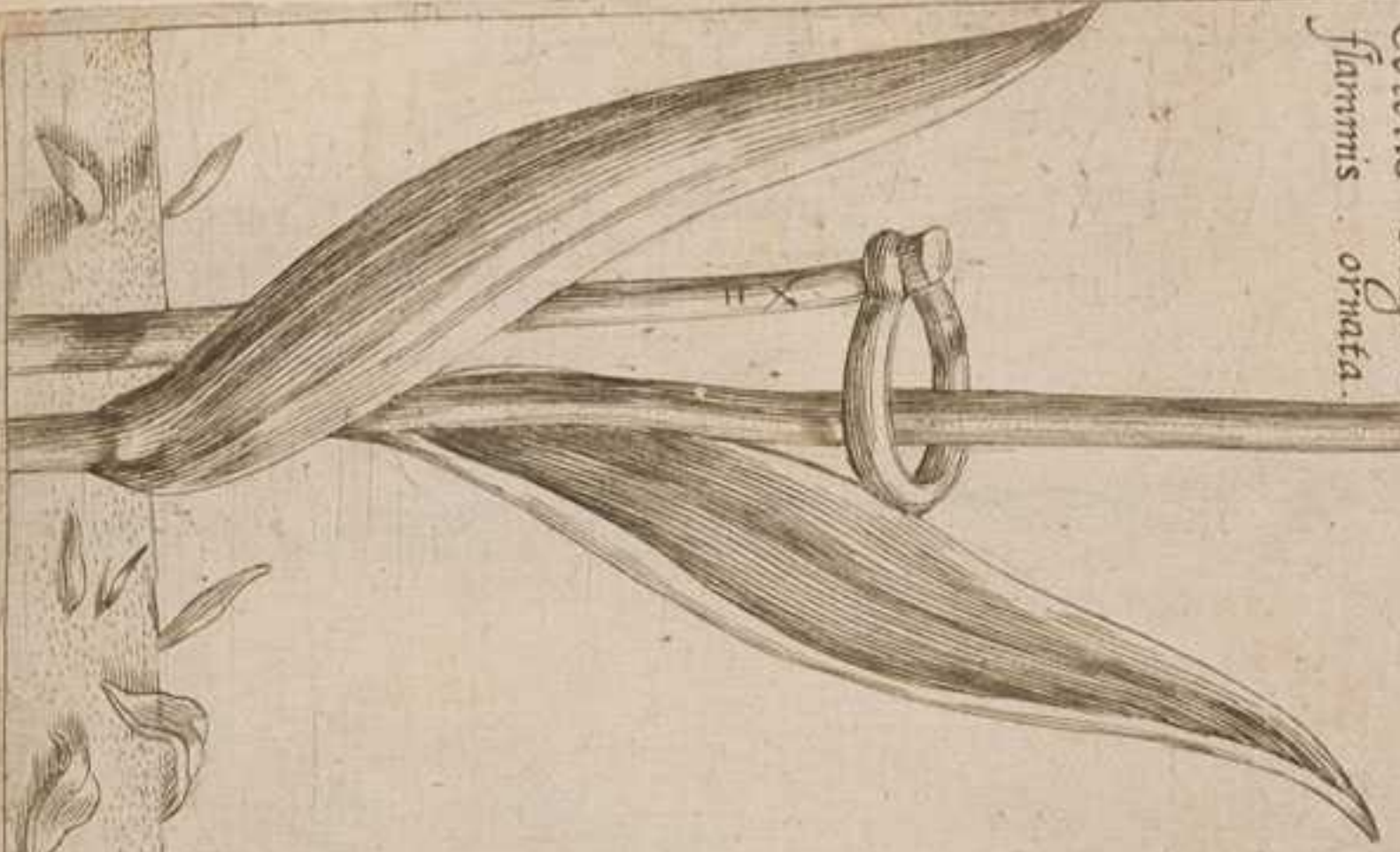



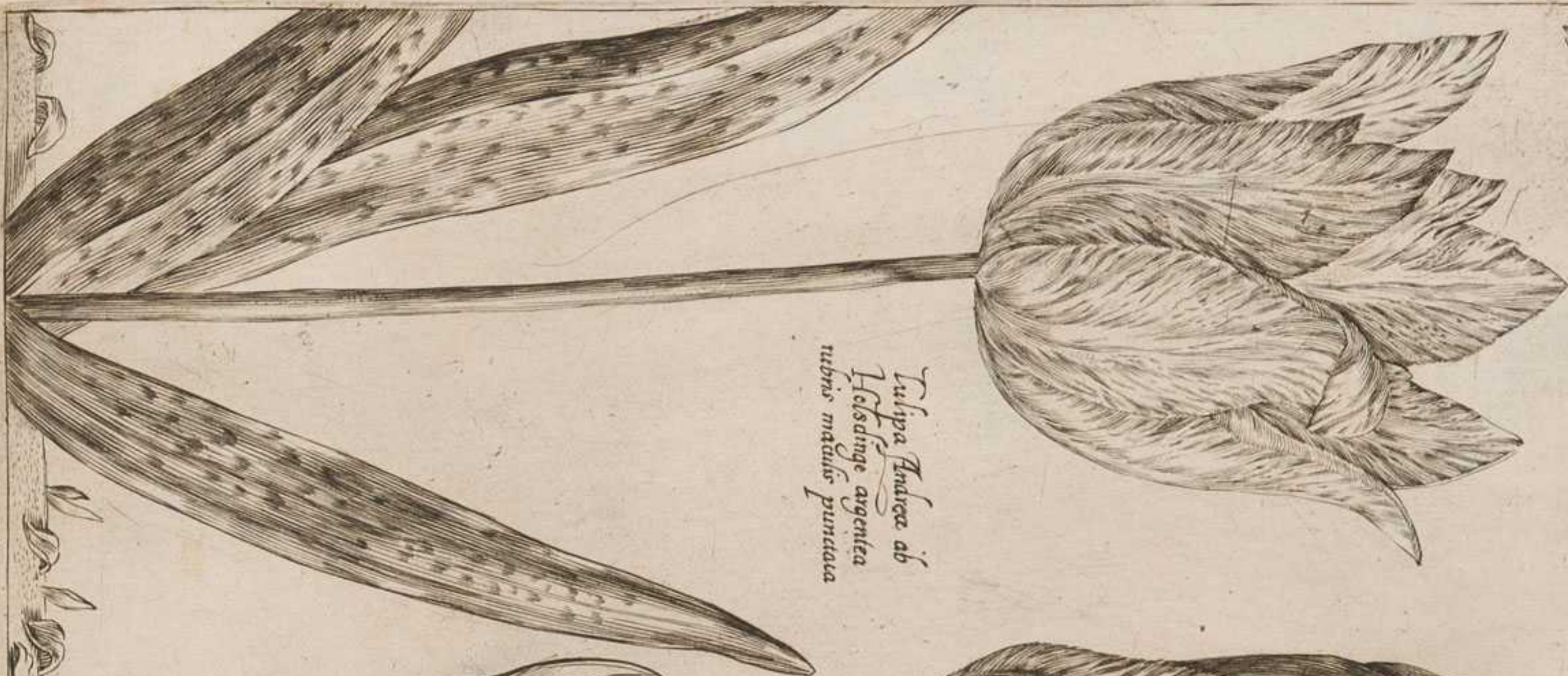

Tulipa Andrea ab
Holsdinge argentea
rubris maculis punctata

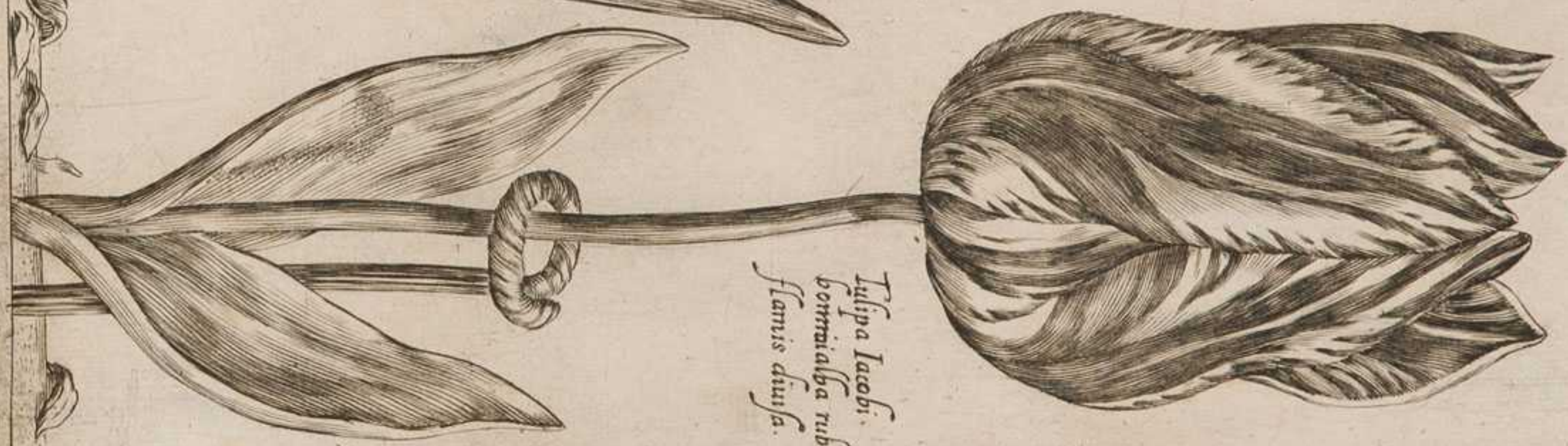

Tulipa Jacobi
borraialba rub.
flammis diuisa.

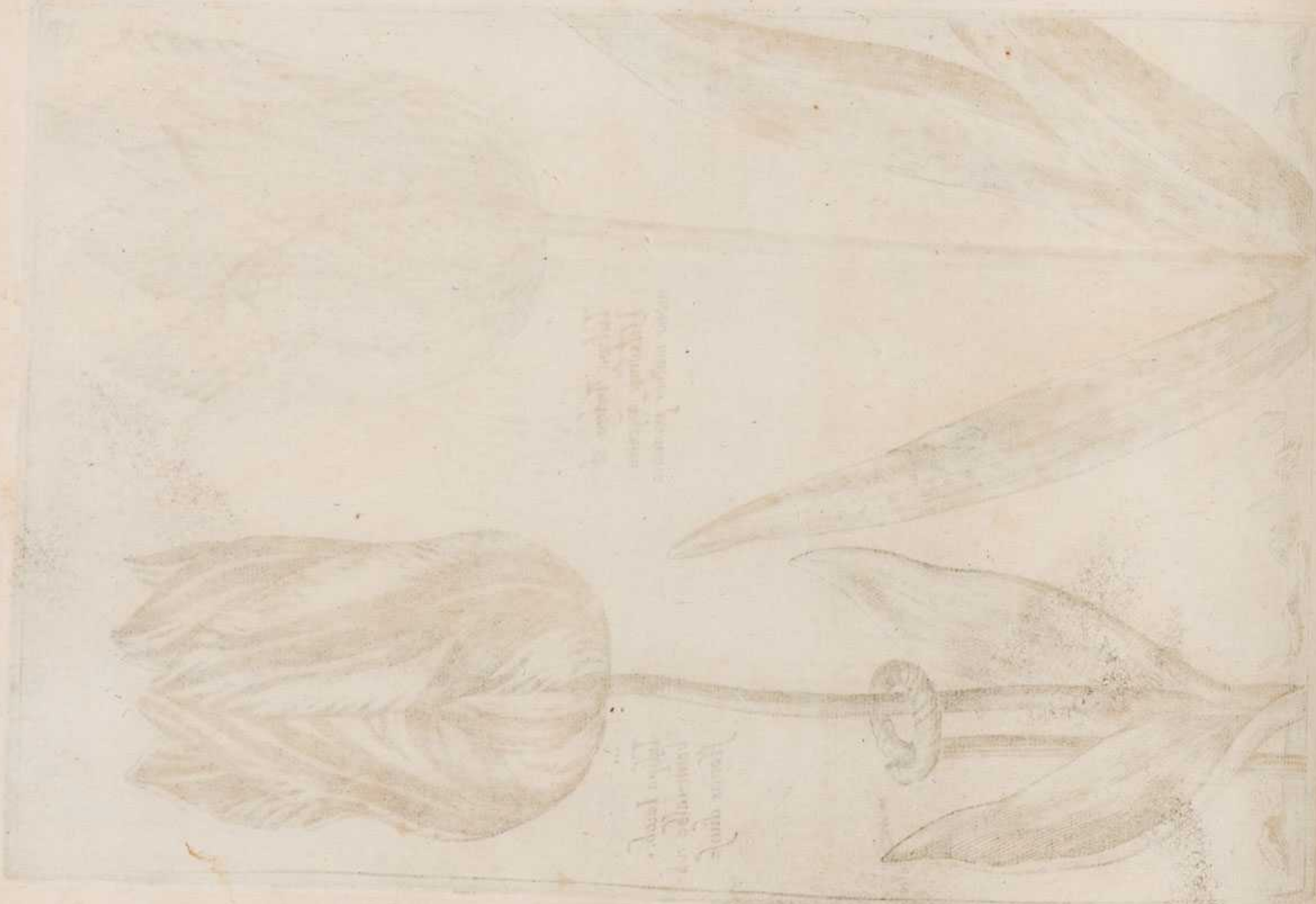

Tulipa sylvestris
Linn.
Fl. Suec. 107.
T. sylvestris L.

Tulipa sylvestris
Linn.
Fl. Suec. 107.
T. sylvestris L.

Tulipa Hugoni de
Goyser lucea Color:
rubris flammis diuisa

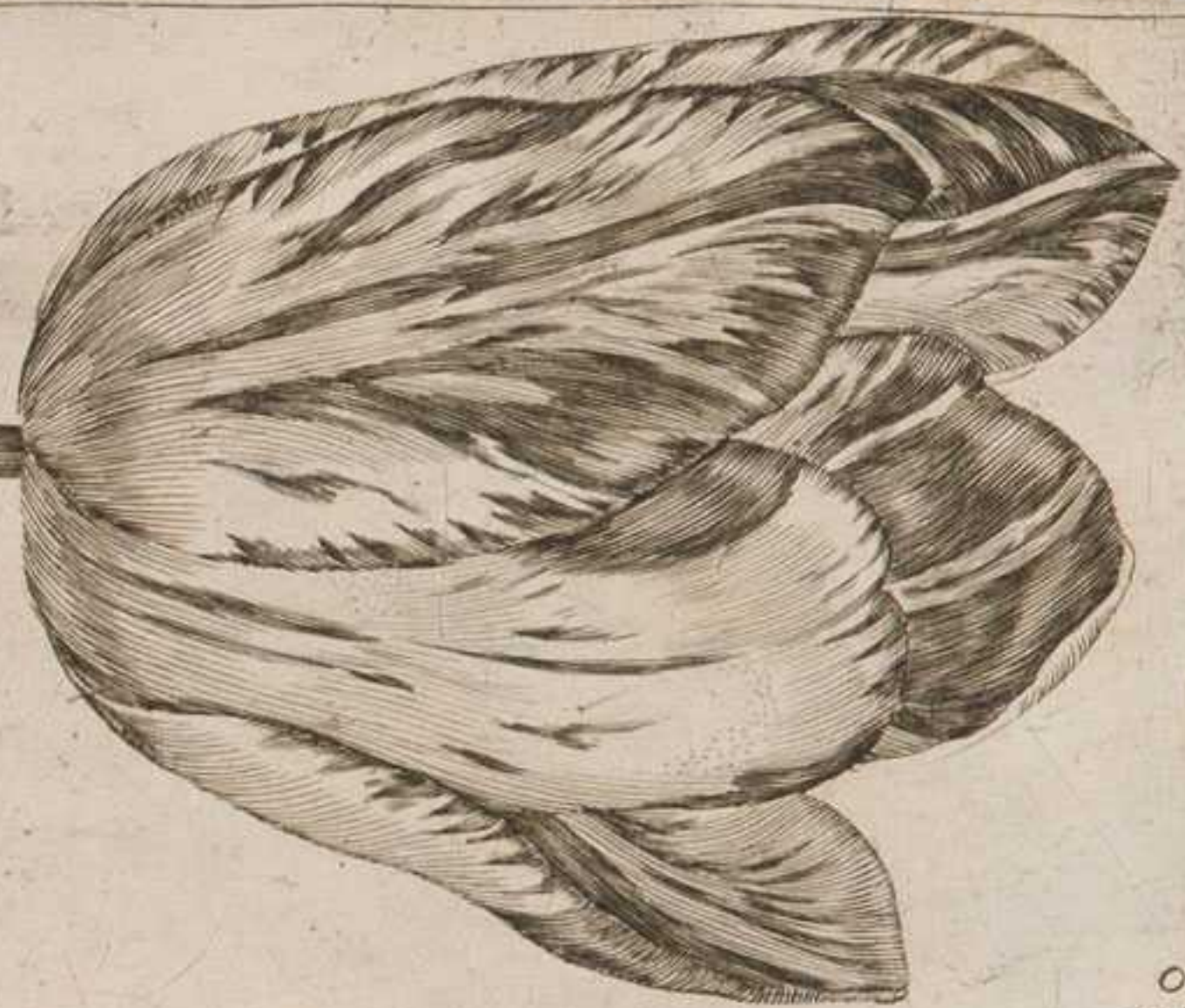

Tulipa Ernst
Janssoni lutea Col
ad latera rubera

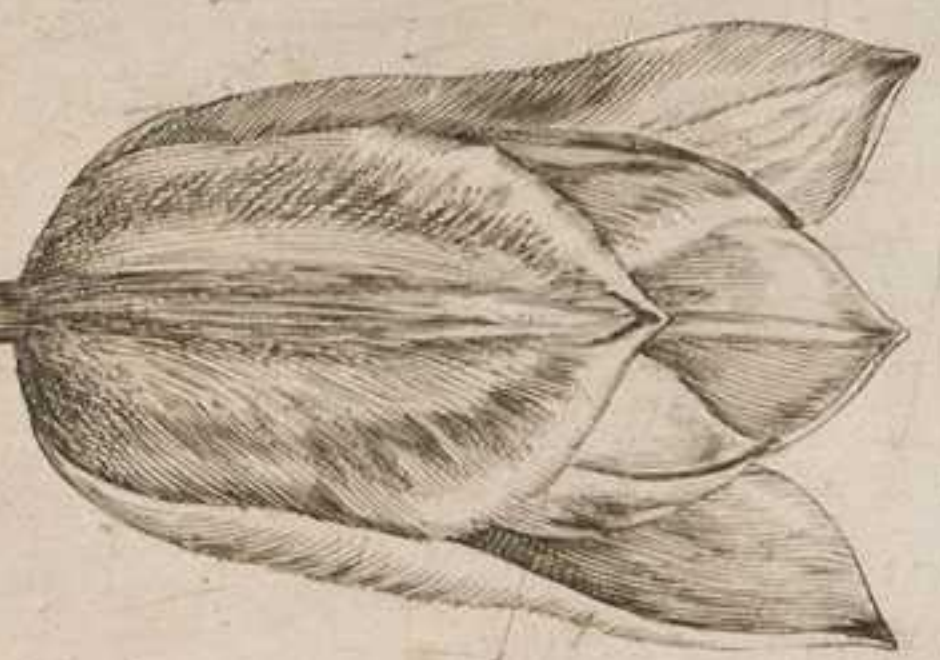

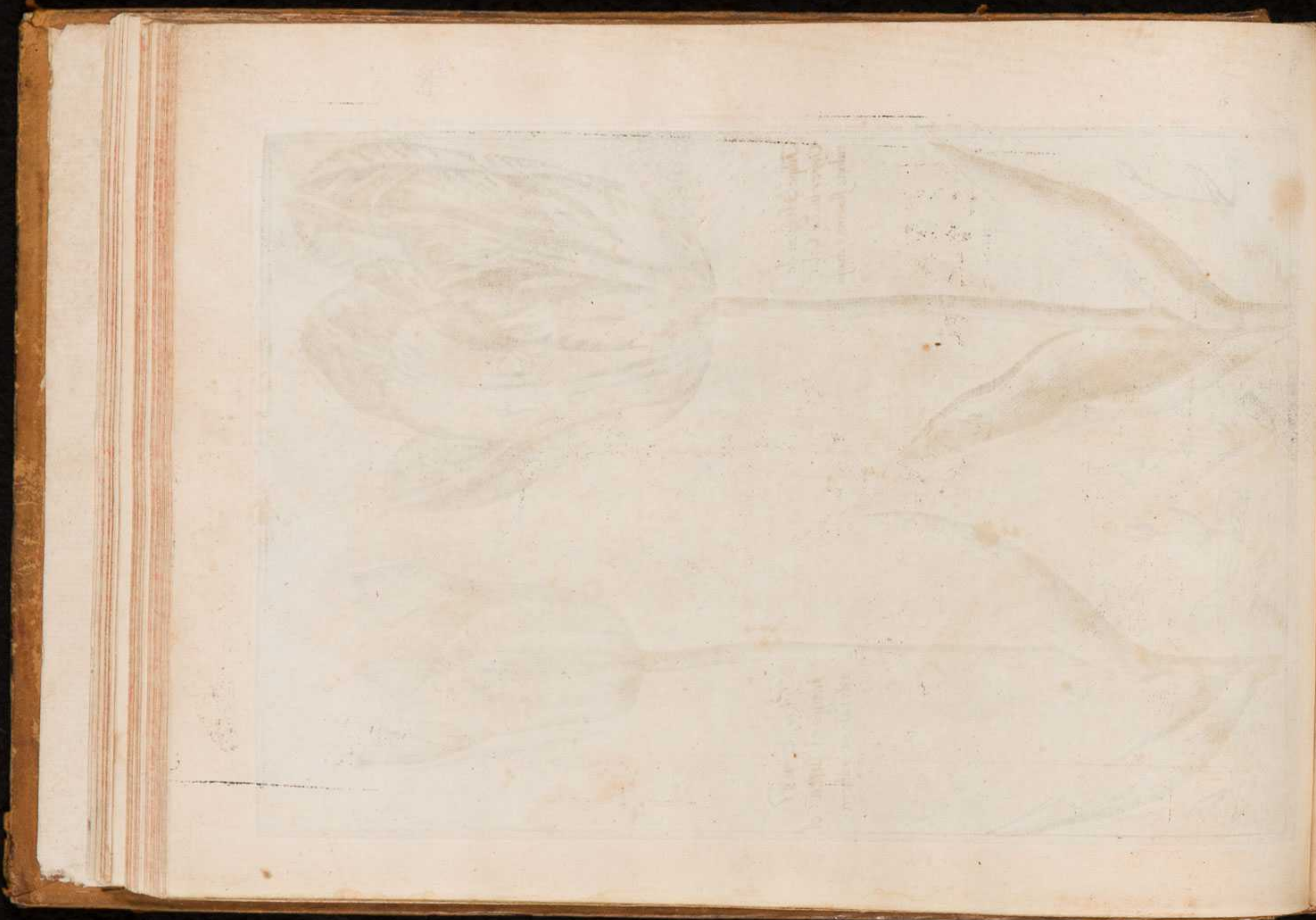



*Tulipa alba rubris
flammis dispersa,
alias Couckebackeri.*

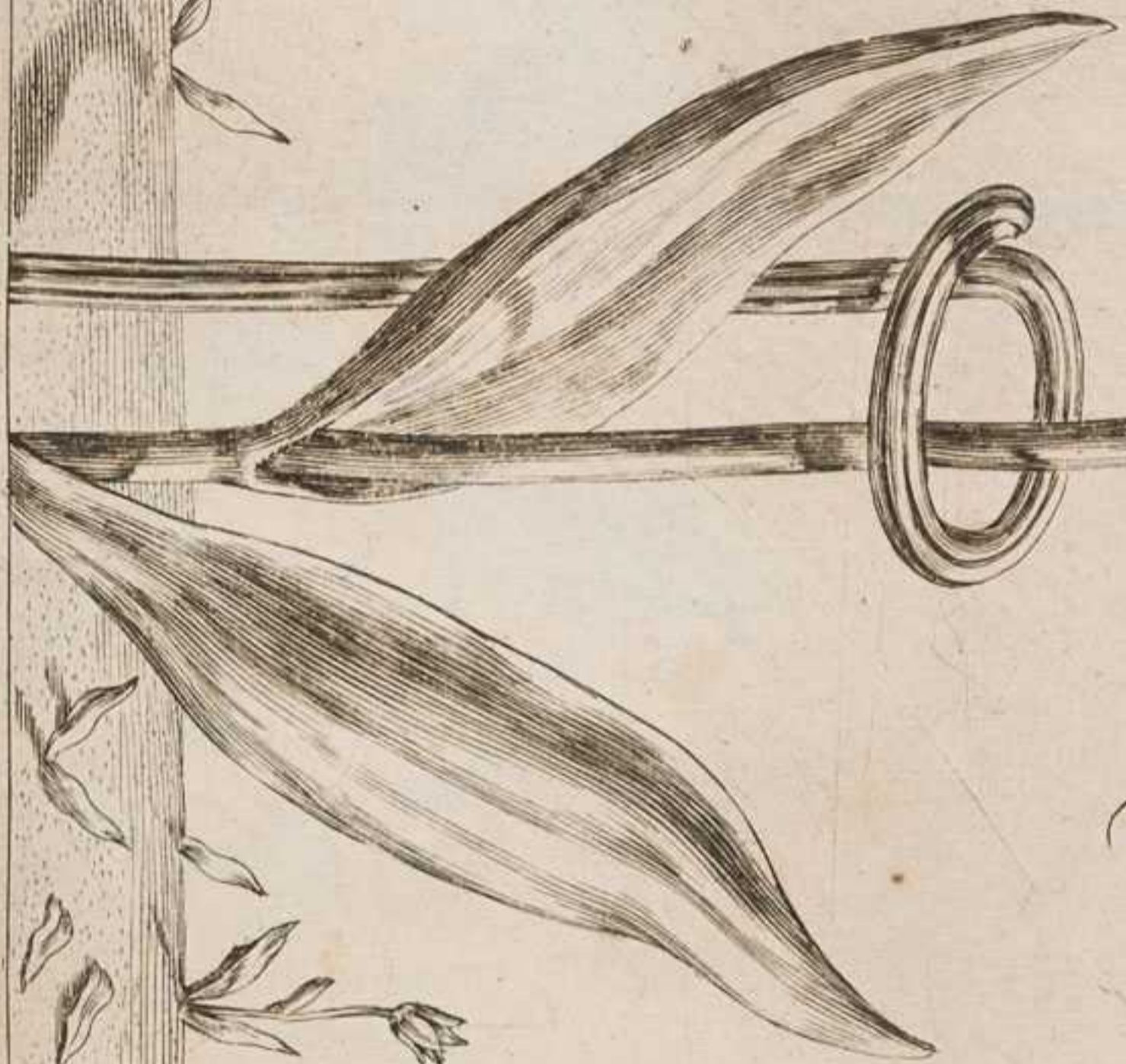

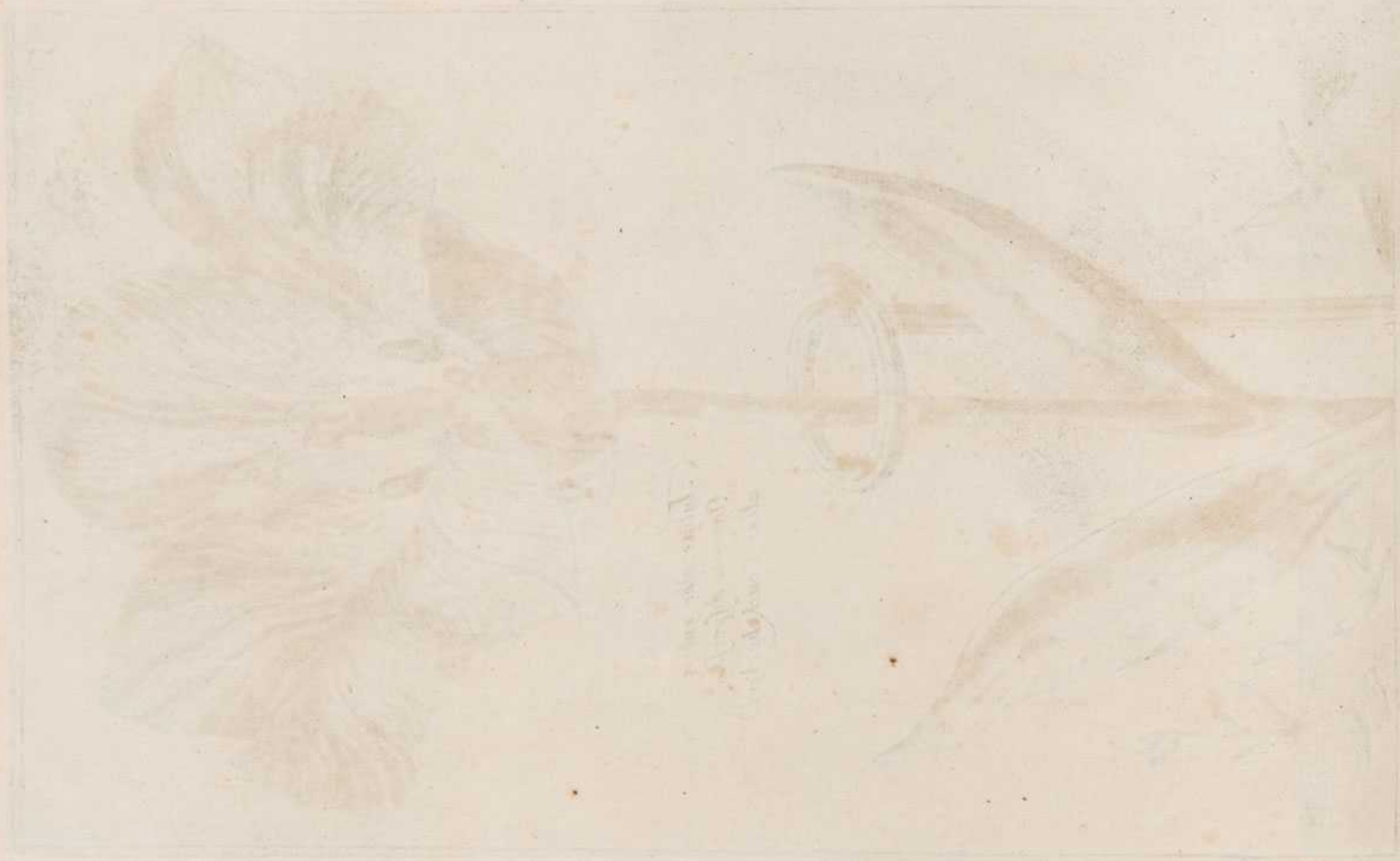

Faint handwritten text, possibly a signature or a note, located in the center of the page.

Tulipa Adriani Bili lutea
rubris Stammus Elegans ornata

Tulipa Nob. viri
Sohn a Seulen alb
rubris maculis puncta



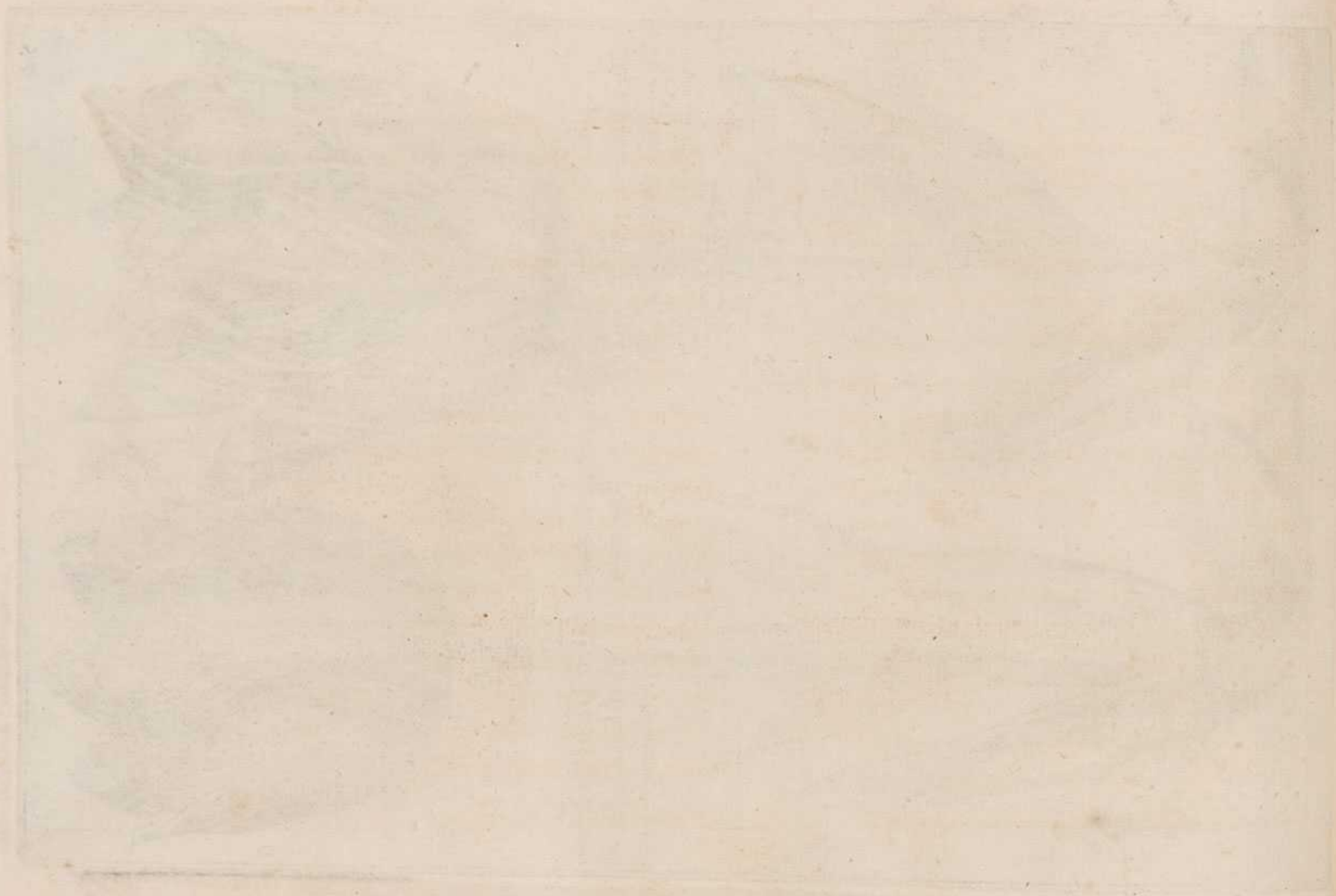

Tulipa Jacobi ~~verbeccae~~
 argente Coloris rubris
 macul: distincta

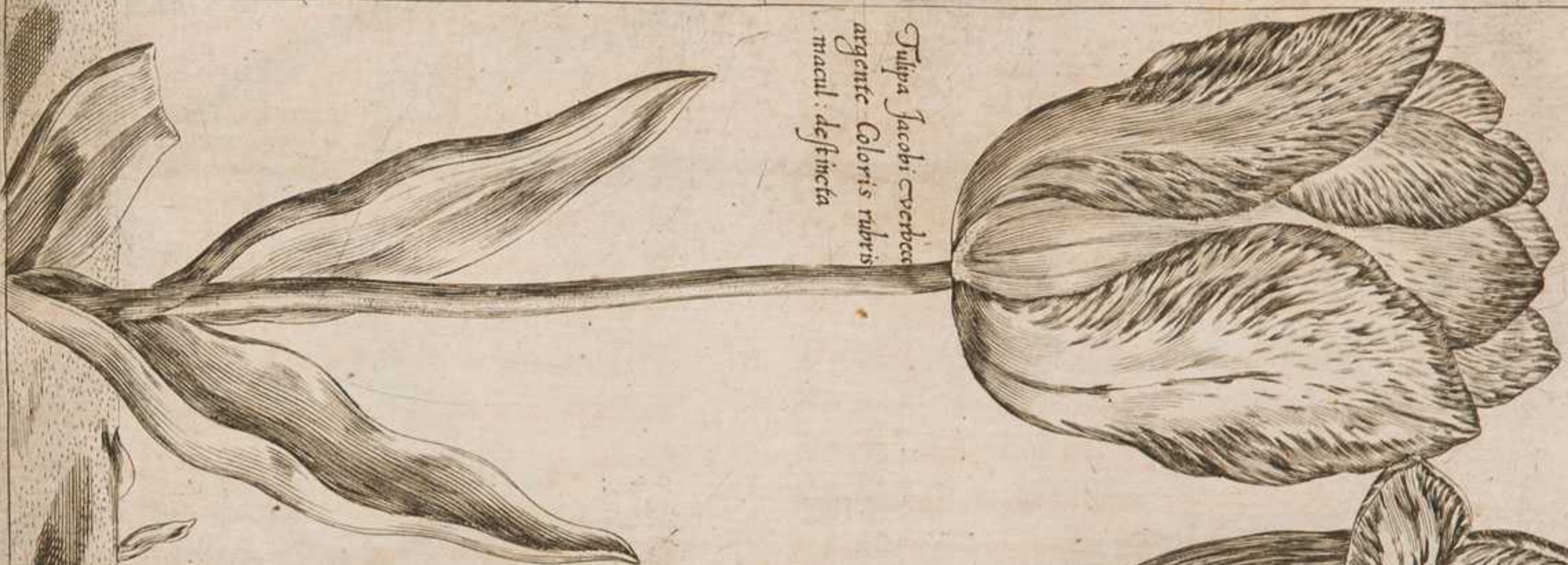

Tulipa Johannis
 Deby lutei Coloris
 rubris maculis
 aspersa



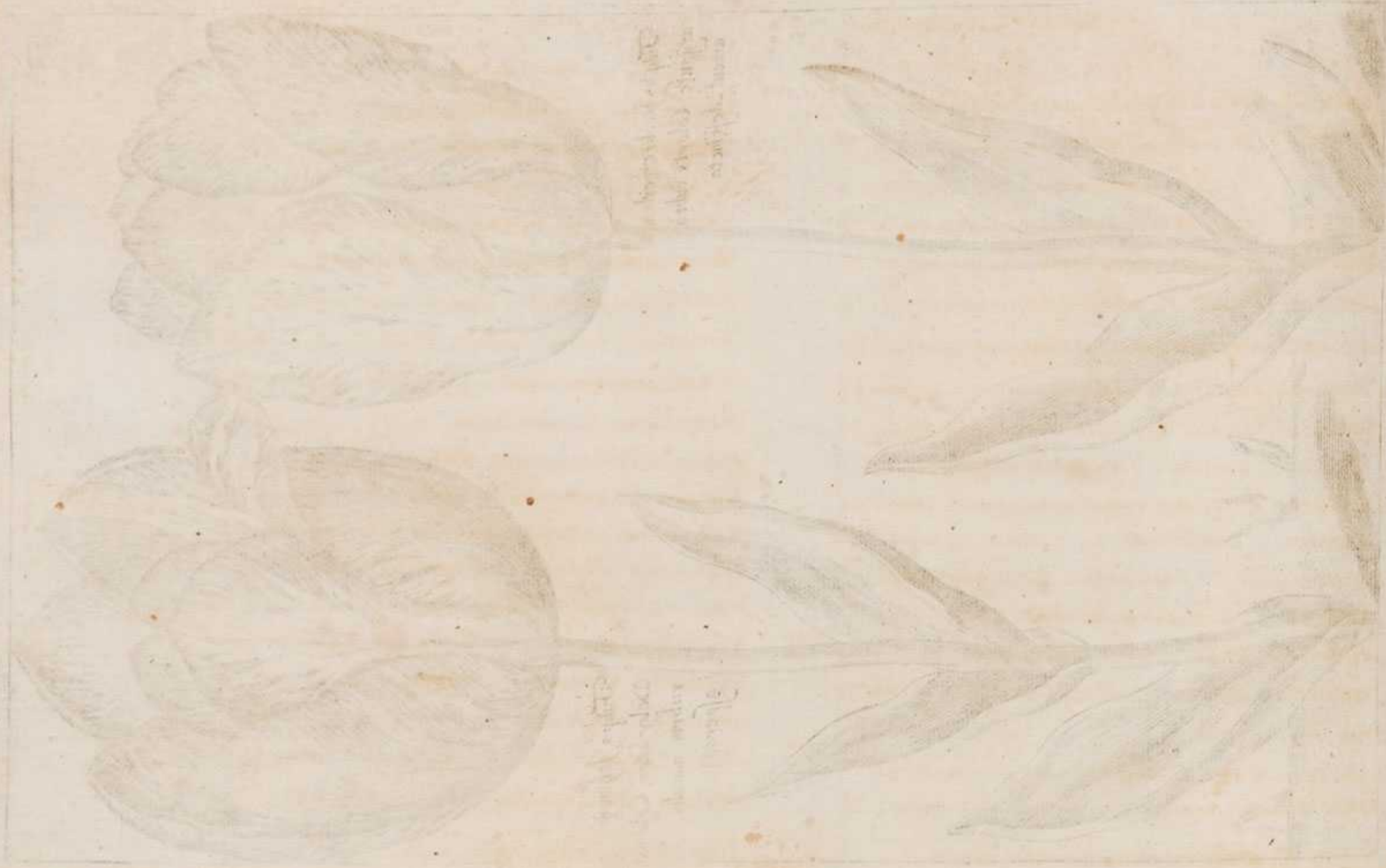

Handwritten text, likely a botanical label, partially legible. It appears to contain the name of the plant and possibly a date or location.

Handwritten text, likely a botanical label, partially legible. It appears to contain the name of the plant and possibly a date or location.

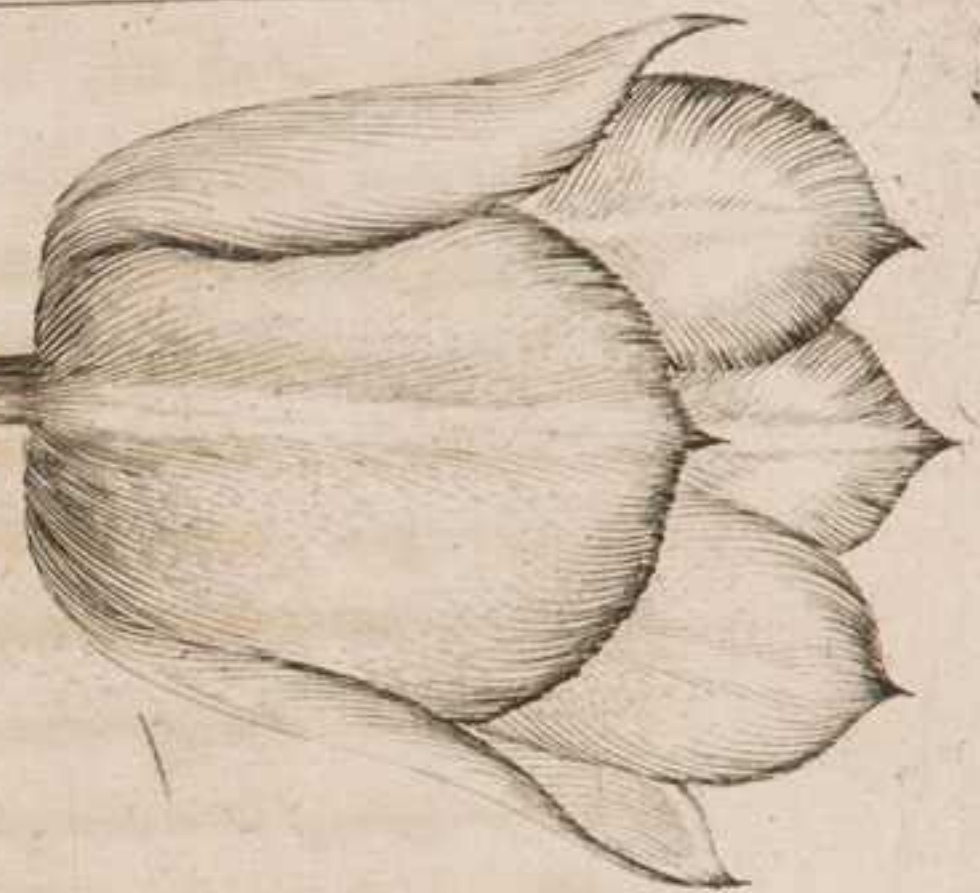

*Tulipa hitea ore rubra
Gerata.*

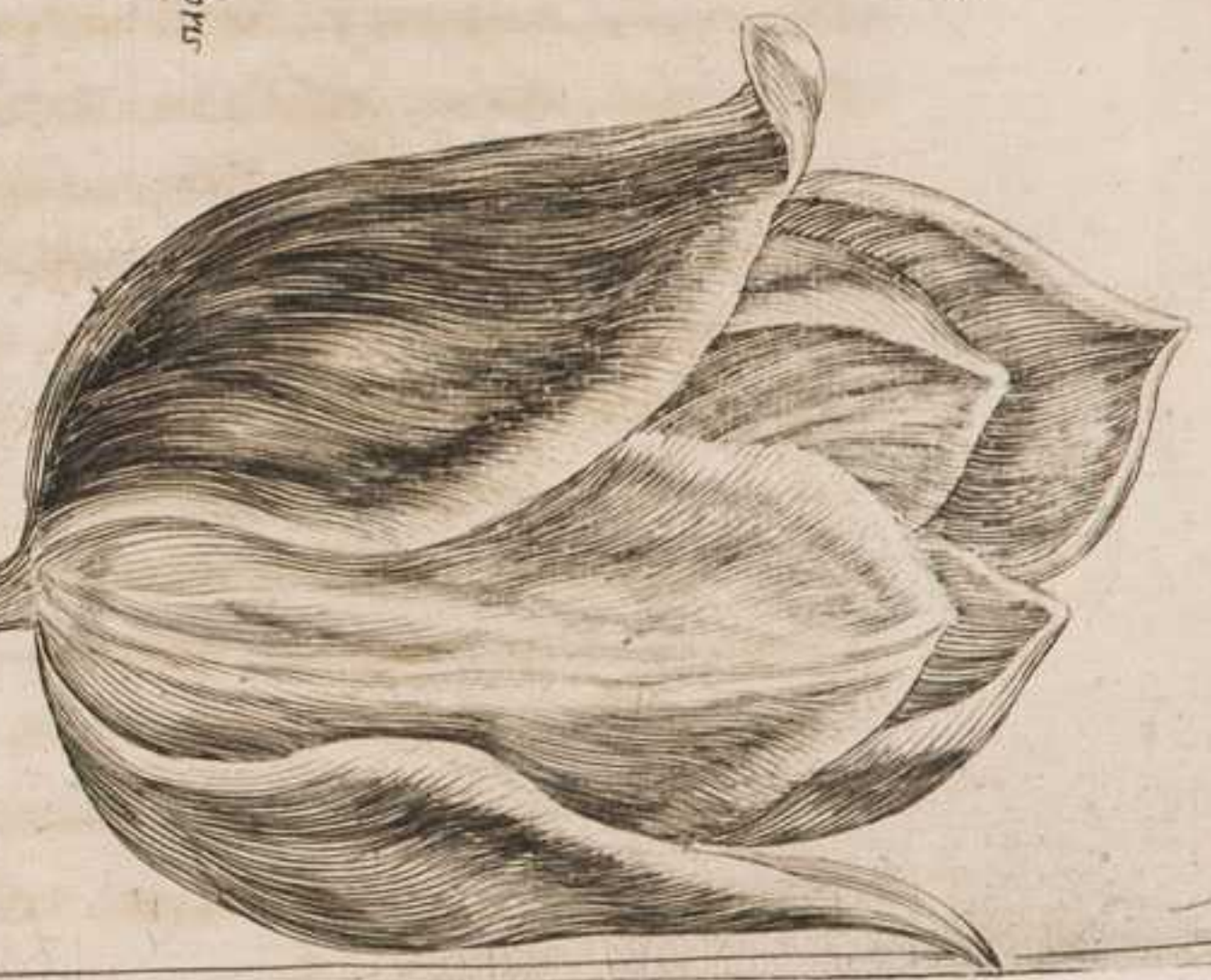

*Tulipa Johannis de Rye
purpurei Color margini albo*

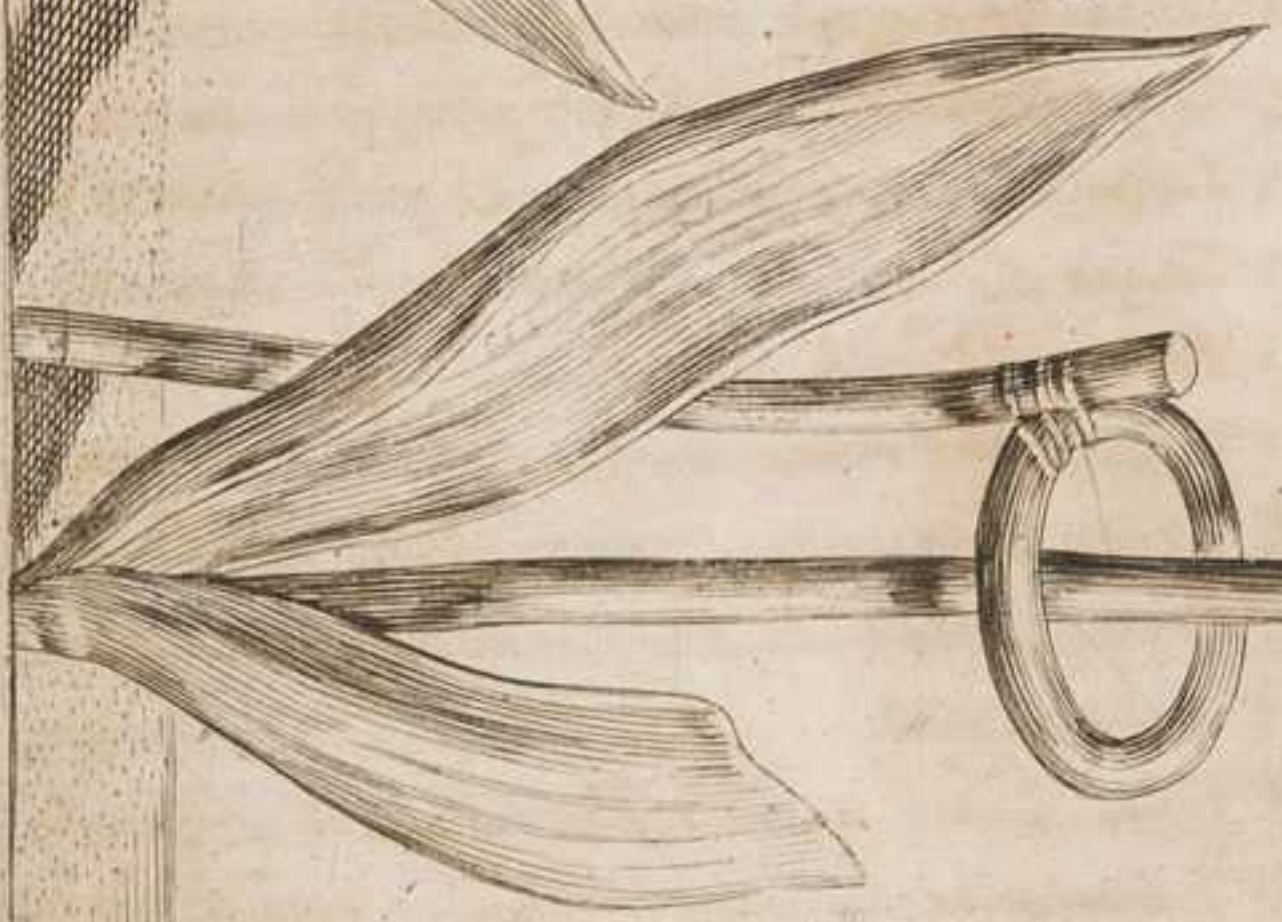
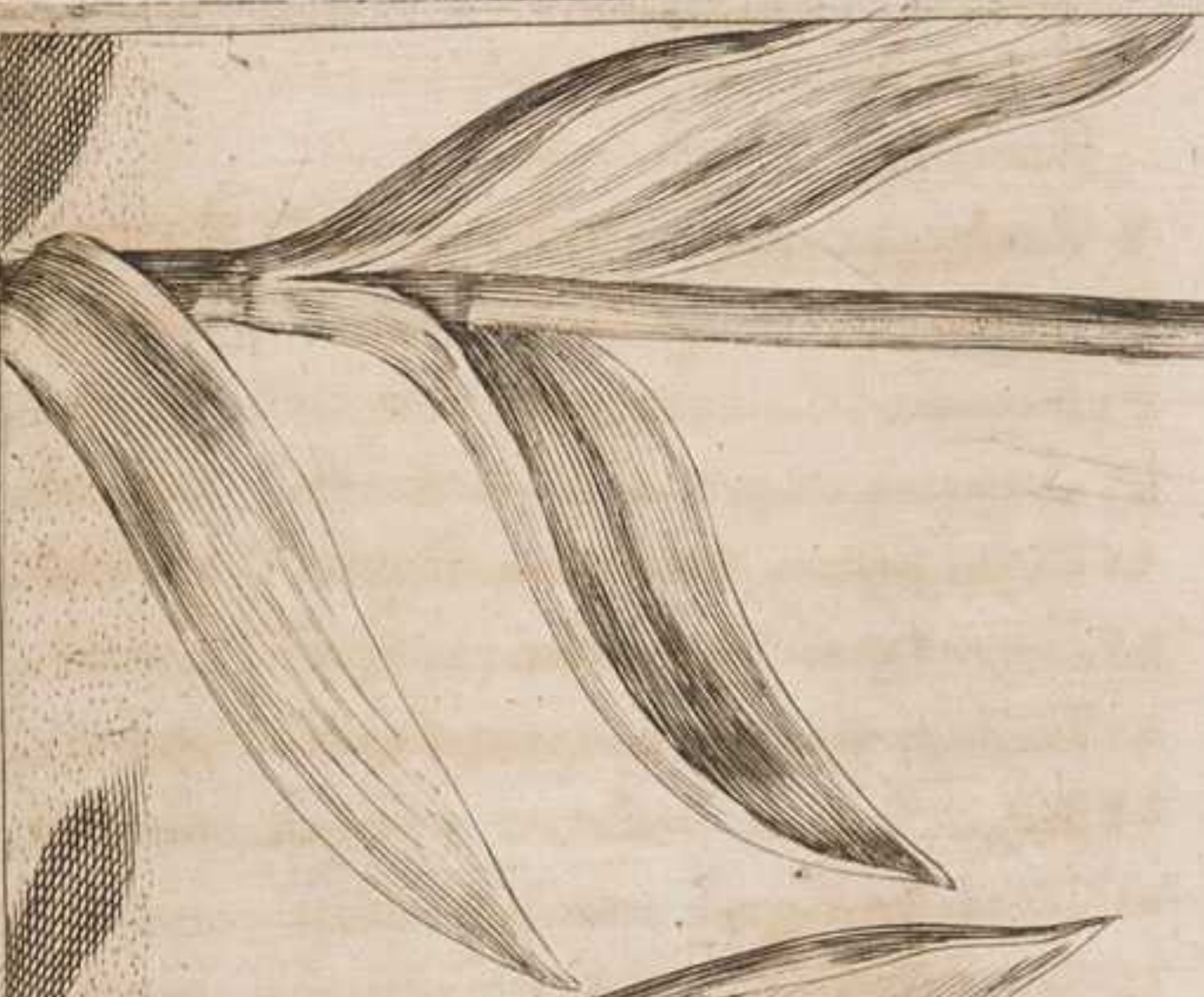

[Faint, illegible text, likely bleed-through from the reverse side of the page. The text is arranged in approximately 25 horizontal lines.]

<i>Auricula Ursi</i> Flore luteo	8
<i>Auricula Ursi</i> Flore violaceo	8
<i>Anemone</i> <i>Tenuifolia</i> violaceo	13
<i>Anemone</i> <i>Coccinea</i>	13
<i>Anemone</i> <i>Princesse</i> sanguinea	13
<i>Anemone</i> <i>Tenuifolia</i> plena flore pallido rubra	14
<i>Anemone</i> <i>Tenuifolia</i> plena flore coccinea	14
<i>Anemone</i> <i>Latifolia</i> <i>Verdunia</i>	15
<i>Anemone</i> <i>Latifolia</i> <i>Hispanica</i> carne colore	15
<i>Anemone</i> <i>Latifolia</i> flore simplici aragunice	15
<i>Anemone</i> <i>Pura</i> flore simplici	16
<i>Anemone</i> <i>Pauca</i> <i>Maior</i>	16
<i>Anemone</i> <i>Latifolia</i> <i>Chalcedonica</i> <i>Max.</i> <i>Polyanthes</i>	17
<i>Anemone</i> <i>Chalcedonica</i> <i>Cacumini</i>	17
<i>Asphodelus</i> <i>Albus</i> <i>maior</i>	36
<i>Asphodelus</i> <i>Luteus</i>	36
<i>Aquilina</i> <i>Rosea</i>	37
<i>Aquilegia</i> Flore stellato	37
<i>Buphthalmum</i>	18
<i>Crocus</i> <i>Metropolitanus</i> flore purpureo maior	2

<i>Crocus</i> <i>Venus</i> purpureus minor	2
<i>Chamaeciris</i> colore caeruleo diatracea	9
<i>Chamaeciris</i> colore purpureo <i>Sativa</i>	9
<i>Corona</i> <i>Imperialis</i> classe duplici flor.	12
<i>Erant.</i> <i>Imperia</i> <i>Princesse</i> flore sanguinea	18
<i>Fritillaria</i> flore albo	33
<i>Fritillaria</i> flore purpureo	33
<i>Fritillaria</i> flore luteo	34
<i>Fritillaria</i> <i>maxima</i> <i>Polygon.</i>	34
<i>Hepatica</i> <i>Trifolia</i> caerulea <i>Polyanthes</i>	1
<i>Hepatica</i> <i>Trifolia</i> flore <i>Nivea</i>	1
<i>Hyacinthus</i> <i>Stellatus</i> <i>Aquianicus</i> caerulea flore	6
<i>Hyacinthus</i> <i>Stellatus</i> <i>hispanicus</i> flore albo	6
<i>Hyacinthus</i> <i>orientalis</i> caeruleus	10
<i>Hyacinthus</i> <i>orientalis</i> pallidus purpureus	10
<i>Hyacinthus</i> <i>orientalis</i> caulifolius	11
<i>Hyacinthus</i> orient pleno flore	11
<i>Lilium</i> <i>Persicum</i>	25
<i>Muscari</i> flore luteo	5
<i>Muscari</i> obsoleto colore albo	5

Narcissus duplicis tuba flore luteo Clusij — 3
Narcissus Maximus duplicibus folijs — 4
Narcissus amnicum Maximus — 4
Narcissus medio Purpureus — 9
Narcissus medio luteus — 9
Narcissus oblongo calice — 9
Narcissus medio luteo — 10
Narcissus totus albidus — 21
Narcissus flore multijaci — 21
Narcissus maximus griseus calice flauo — 22
Narcissus maior medio luteo Italicus — 22
Narcissus Juncifolius amplo calice luteo — 23
Narcissus Juncifolius albo flore reflexo — 23
Narcissus Juncifolius flore pleno — 24
Narcissus maximus calice flore luteo — 24
Narcissus Juncifolius maior — 41
Narcissus Juncifolius minor — 41
Omithogalum minus — 35
Omithogalum maius — 35
Primula Veris Anglica plena flore — 7
Primula veris flore geminata — 7
Pseudo Narcissus calice pleno rubro colore luteo — 3

Ranunculus Asiaticus simplex — 38
Ranunculus Grum duplici — 38
Ranunculus albus flore pleno — 38
Ranunculus flore glabosa maximus — 38
Satyrion Basilicum femina — 40
Satyrion Basilicum Mas — 40
Tulipa precox flore purpureo — 26
Tulipa precox flore albo — 26
Tulipa precox flore purpureo et maxime albo — 26
Tulipa Persica — 27
Tulipa Candida — 27
Tulipa Parviflora — 28
Tulipa Bononiensis — 28
Tulipa Duris — 29
Tulipa Lutea — 29
Tulipa albo et roseo colore — 29
Tulipa Sanguinea — 30
Tulipa Cinnabro et albo flammata — 30
Tulipa Honesti — 31
Tulipa Musea coccinea colore saturata — 31
Tulipa alba coccinea Flammea — 31
Tulipa alba rubra — 31

<i>Tulipa Doelmami</i> argentei coloris rubr. flammis orn.	43
<i>Tulipa Cromhandi</i> alba rubris flammis ornata	44
<i>Tulipa Kemmerlandi</i> fundo albo oris purpureis rubentibus	44
<i>Tulipa Gerardi Jacobi</i> lutea cum rubr. flammis	45
<i>Tulipa Jo. Semmij</i> argentei coloris purp. flammis dist.	45
<i>Tulipa Jacobi Brommi</i> lutei coloris coicinea flammis divisa et ornata	46
<i>Tulipa maior</i> lutea rubris flammis distincta	47
<i>Tulipa Octav. del Pont. Niucei</i> coloris sang. flammis ornata	48
<i>Tulipa lutei</i> coloris cinabris flammis ornata	48
<i>Tulipa Andree ab Helsdinge</i> argentea rubris maculis punctata	49
<i>Tulipa Brommi</i> alba rubris flammis divisa	49
<i>Tulipa Hugonis de Goier</i> lutea rubris flammis divisa	50
<i>Tulipa Jansoni</i> lutea ad latera rubra	50
<i>Tulipa</i> alba rubris flammis dispersa	51
<i>Tulipa Adriani Poilsi</i> lutea rubris flammis ornata	52

<i>Tulipa Jo. a Senlen</i> alba rubris maculis punctata	52
<i>Tulipa Jacobi Verbecci</i> argentei coloris rubris maculis distincta	53
<i>Tulipa Jo. de By</i> lutea rubris maculis aspersa	53
<i>Tulipa lutea</i> oris rubris	54
<i>Tulipa Jo de Ryc</i> purpurea margine albo	54

F I N I S



43. *Tulipe de l'hermine et de l'hermine*
 44. *Tulipe de l'hermine et de l'hermine*
 45. *Tulipe de l'hermine et de l'hermine*
 46. *Tulipe de l'hermine et de l'hermine*
 47. *Tulipe de l'hermine et de l'hermine*
 48. *Tulipe de l'hermine et de l'hermine*
 49. *Tulipe de l'hermine et de l'hermine*
 50. *Tulipe de l'hermine et de l'hermine*
 51. *Tulipe de l'hermine et de l'hermine*
 52. *Tulipe de l'hermine et de l'hermine*
 53. *Tulipe de l'hermine et de l'hermine*
 54. *Tulipe de l'hermine et de l'hermine*
 55. *Tulipe de l'hermine et de l'hermine*
 56. *Tulipe de l'hermine et de l'hermine*
 57. *Tulipe de l'hermine et de l'hermine*
 58. *Tulipe de l'hermine et de l'hermine*
 59. *Tulipe de l'hermine et de l'hermine*
 60. *Tulipe de l'hermine et de l'hermine*

61. *Tulipe de l'hermine et de l'hermine*
 62. *Tulipe de l'hermine et de l'hermine*
 63. *Tulipe de l'hermine et de l'hermine*
 64. *Tulipe de l'hermine et de l'hermine*
 65. *Tulipe de l'hermine et de l'hermine*
 66. *Tulipe de l'hermine et de l'hermine*
 67. *Tulipe de l'hermine et de l'hermine*
 68. *Tulipe de l'hermine et de l'hermine*
 69. *Tulipe de l'hermine et de l'hermine*
 70. *Tulipe de l'hermine et de l'hermine*

71. *Tulipe de l'hermine et de l'hermine*



Mandras



© G. E. F. W.





L. Peonia fern: maxim.

1.

34

2

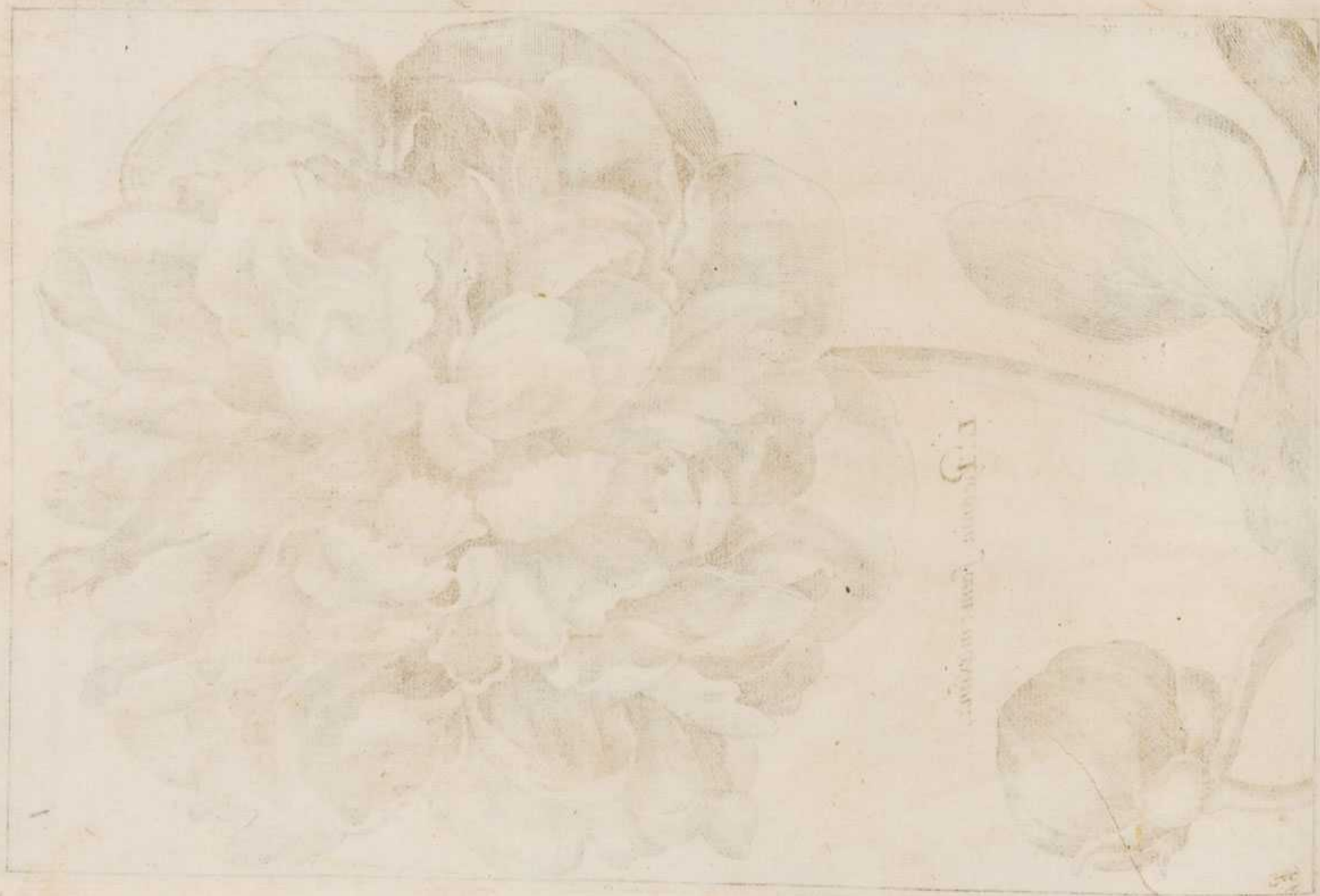

Peonia officinalis L.



L. Iris maior.
I. Giglio.
G. Glayul.
Ge. Lisch.

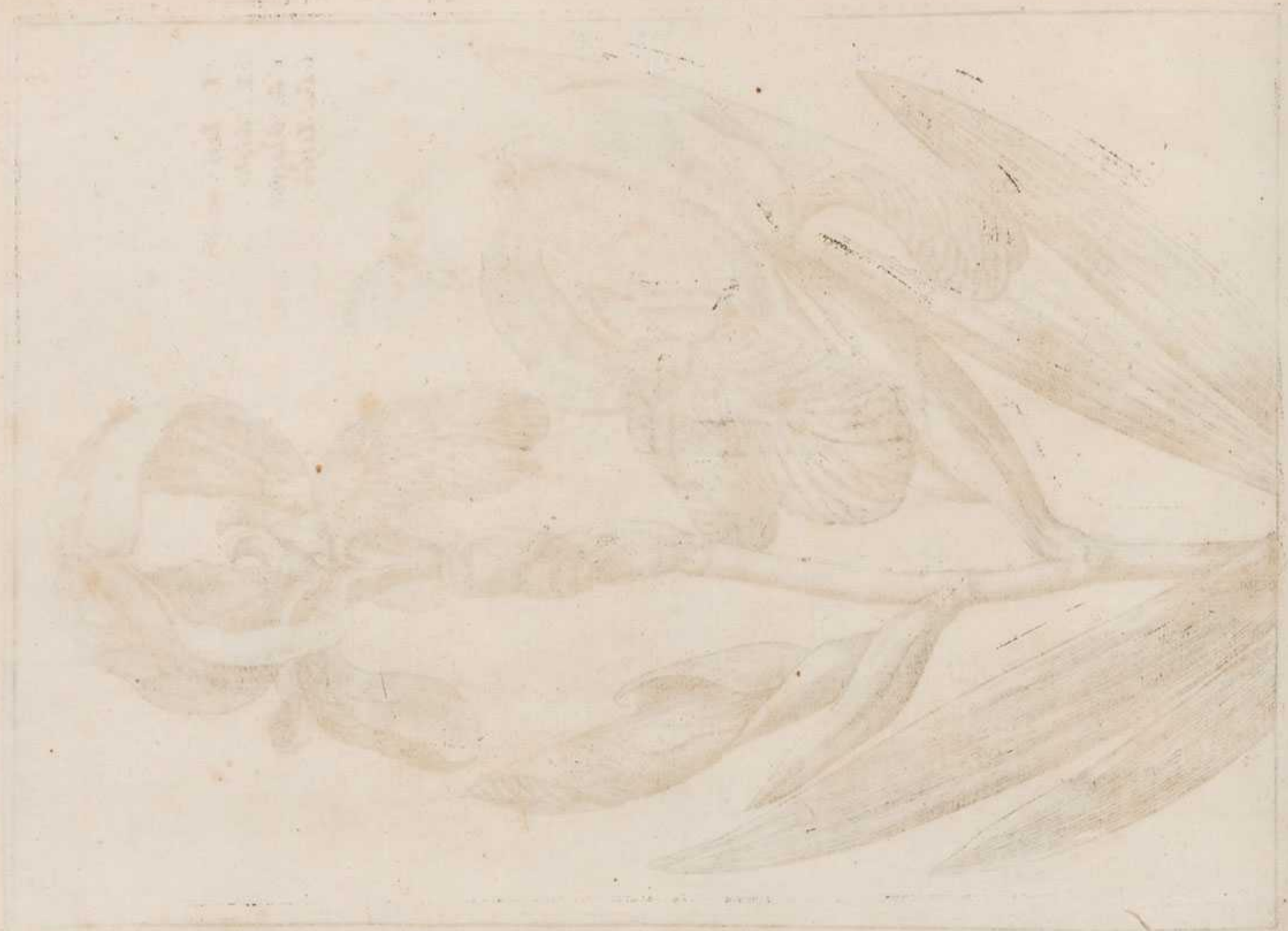

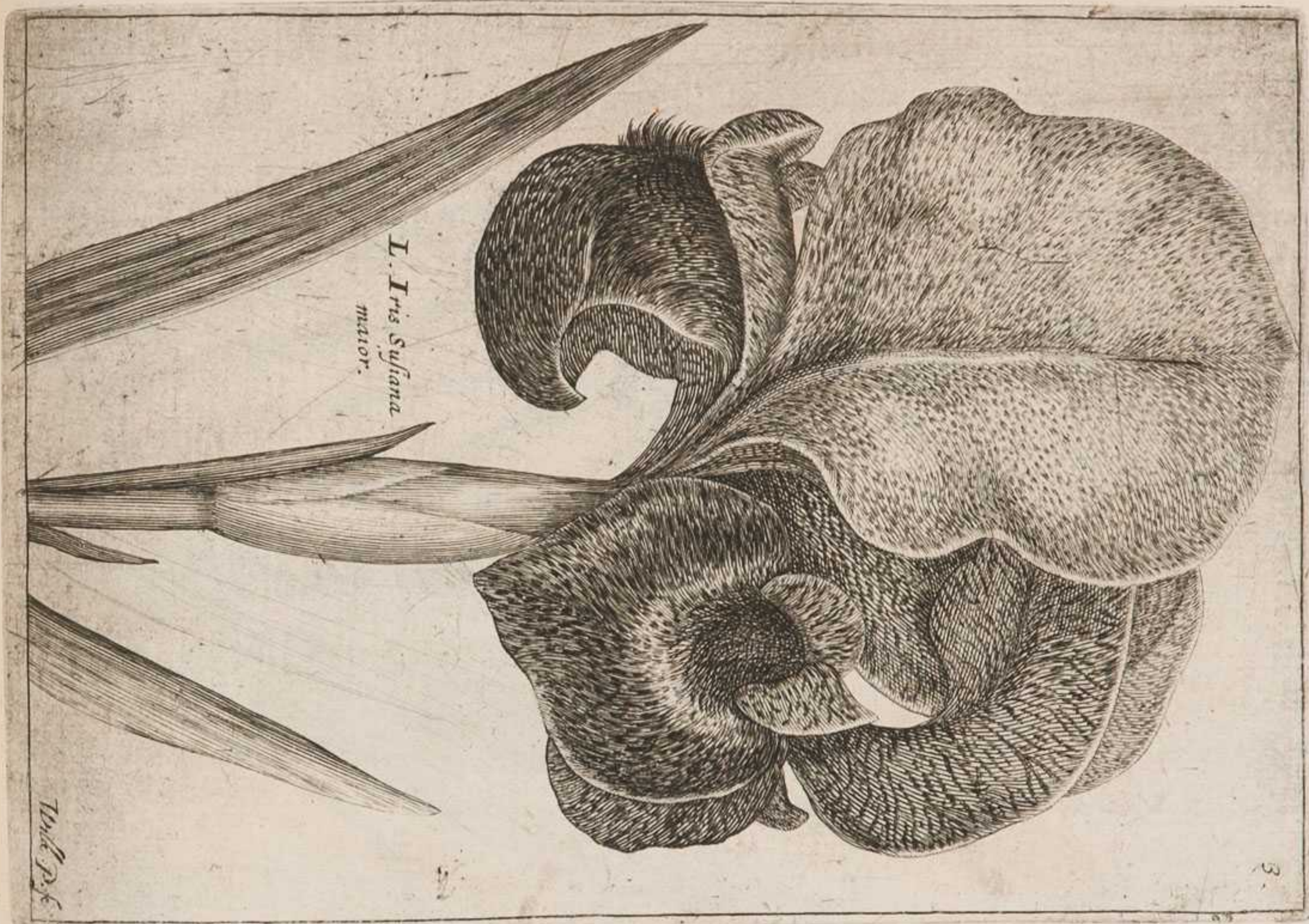

I. Iris Sufiana
maior.

Willd. p. f.

3.

2





4

I. Iris angustifolia
Clusij.

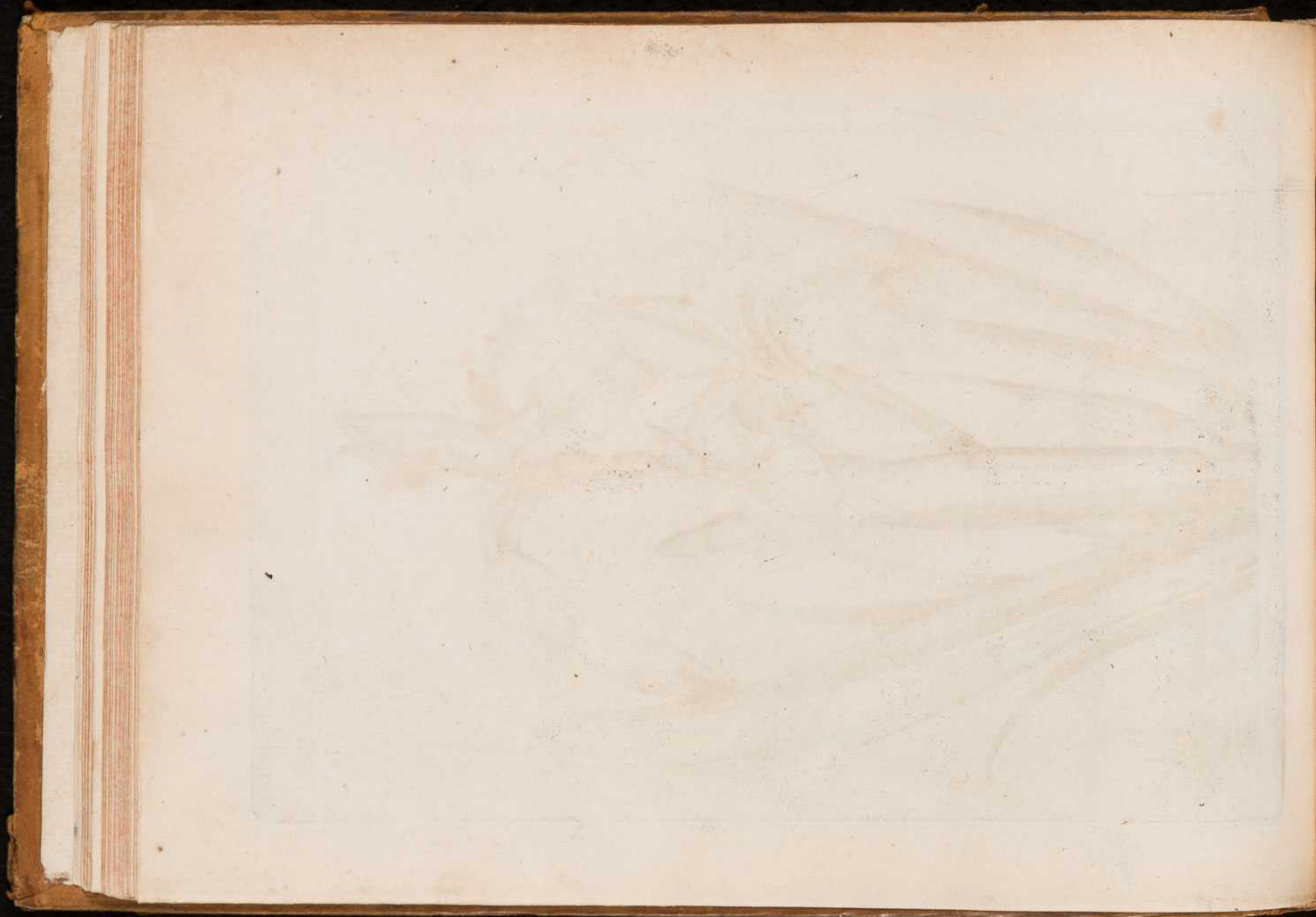



L. Sysinrichium
maius.

L. Iris Bulbosa latif: Clusij.



L. Iris bulb: flore luteo. .6.



L. Iris Hispanica bulb:





L. Moly latifolium mont: flore flavo.

7

L. Moly montan: angustifolium.







-8.

L. *Lilium montanum*.
I. *Giglio salvarico*.
G. *Lis jaune*.
Ge. *Cymbels*.

B



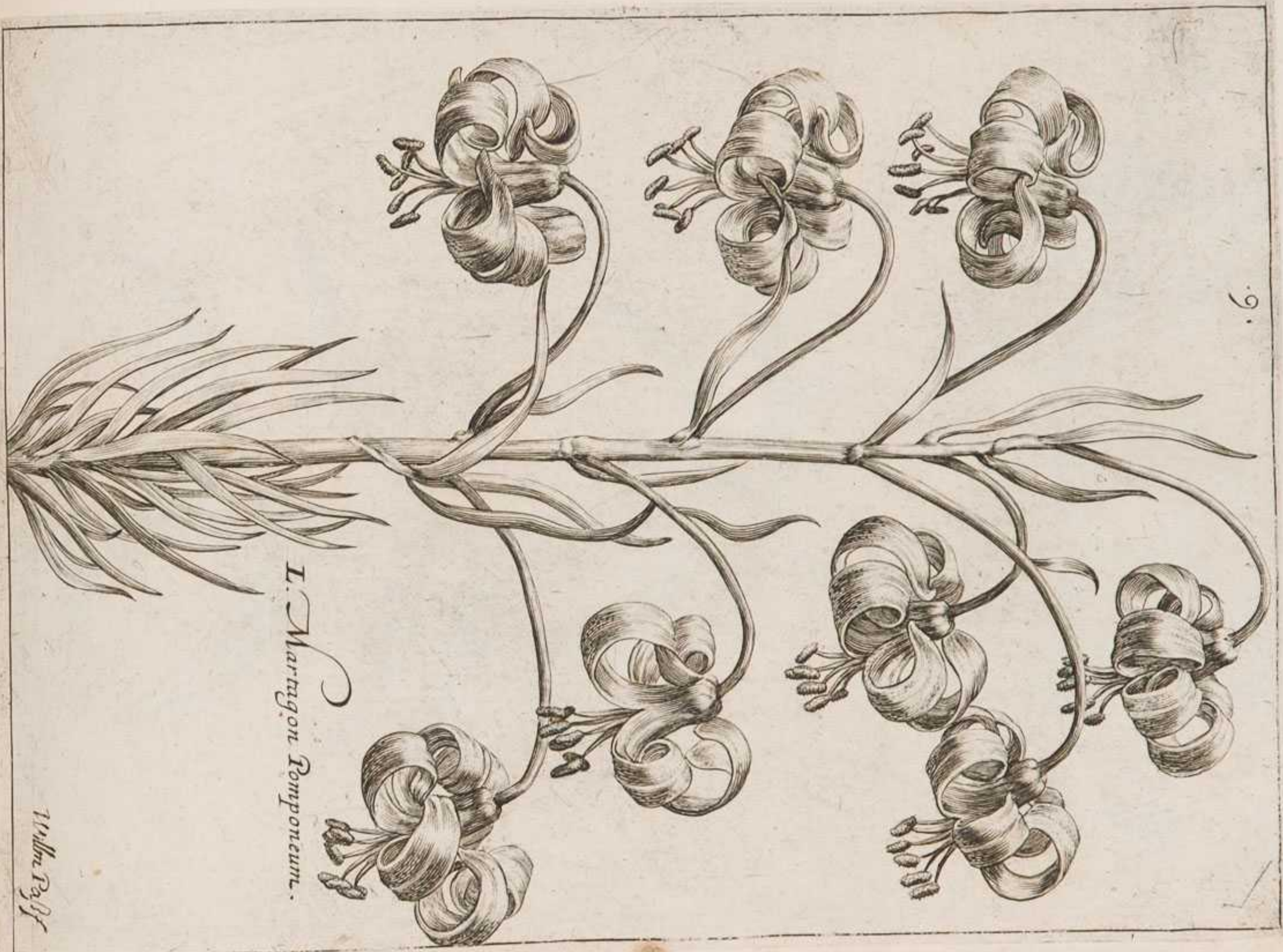

6.

L. Martagon *Romponcunt.*

Willm. Ray.



Handwritten text, possibly a name or description, located in the lower right quadrant of the drawing area.

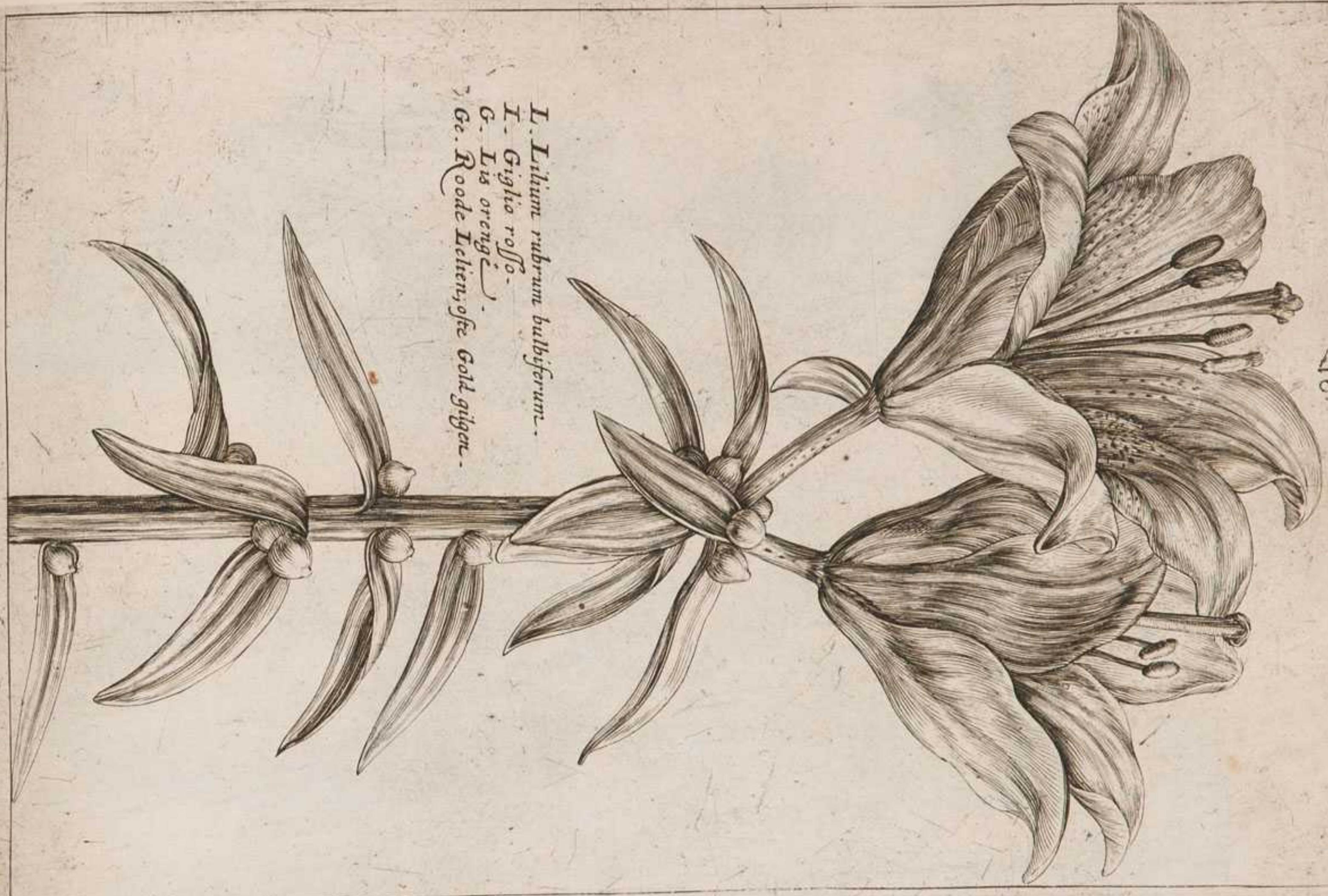

L. Lilium rubrum bulbiferum.
I. Giglio rosso.
G. Lis orangé.
Ge. Rode Ichen, ofte Gold güger.



18
19
20
21
22
23
24
25
26
27
28
29
30
31
32
33
34
35
36
37
38
39
40
41
42
43
44
45
46
47
48
49
50
51
52
53
54
55
56
57
58
59
60
61
62
63
64
65
66
67
68
69
70
71
72
73
74
75
76
77
78
79
80
81
82
83
84
85
86
87
88
89
90
91
92
93
94
95
96
97
98
99
100

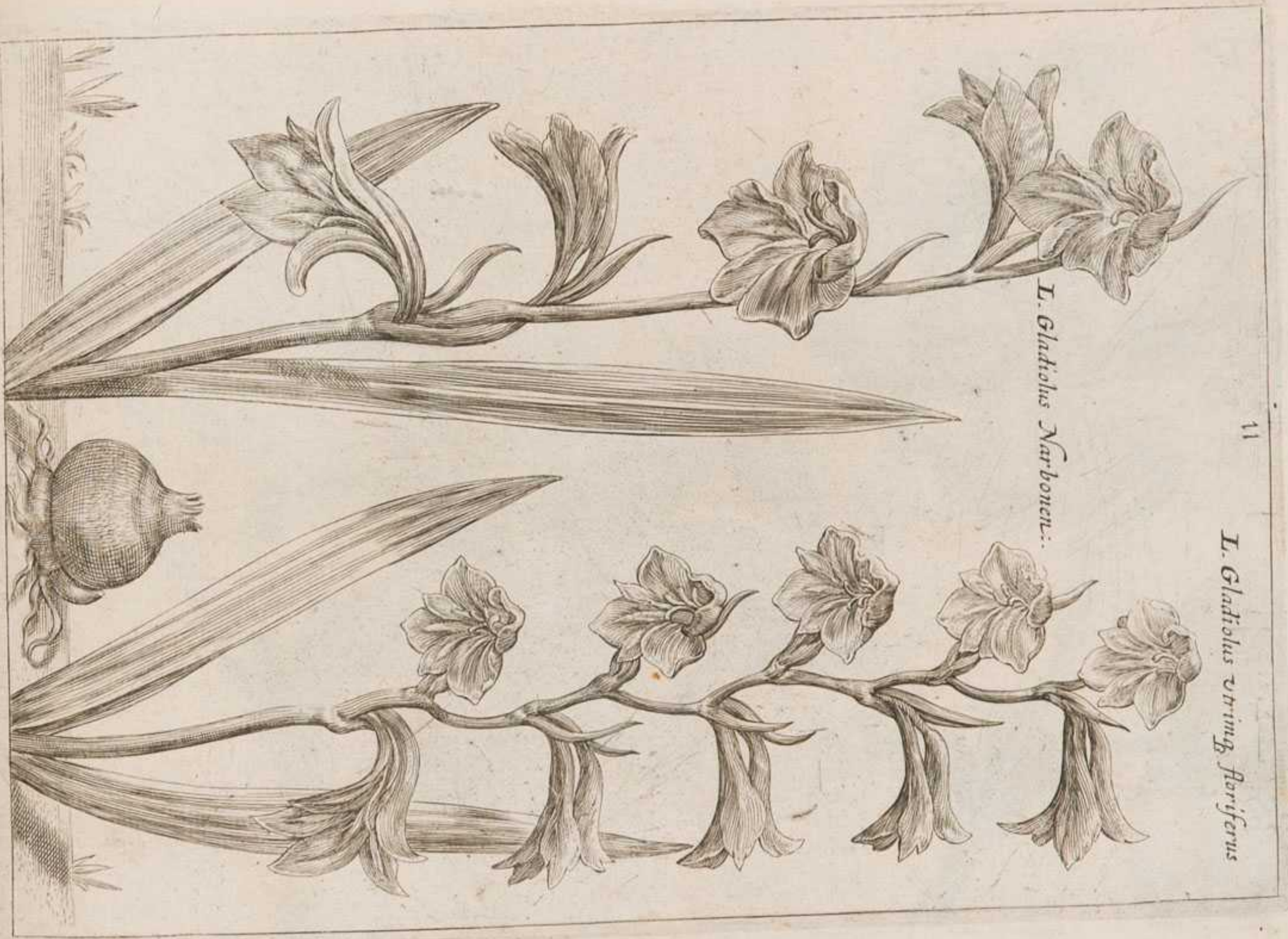

I. Gladiolus Marbonensis.

I. Gladiolus vtriusq. floriferus

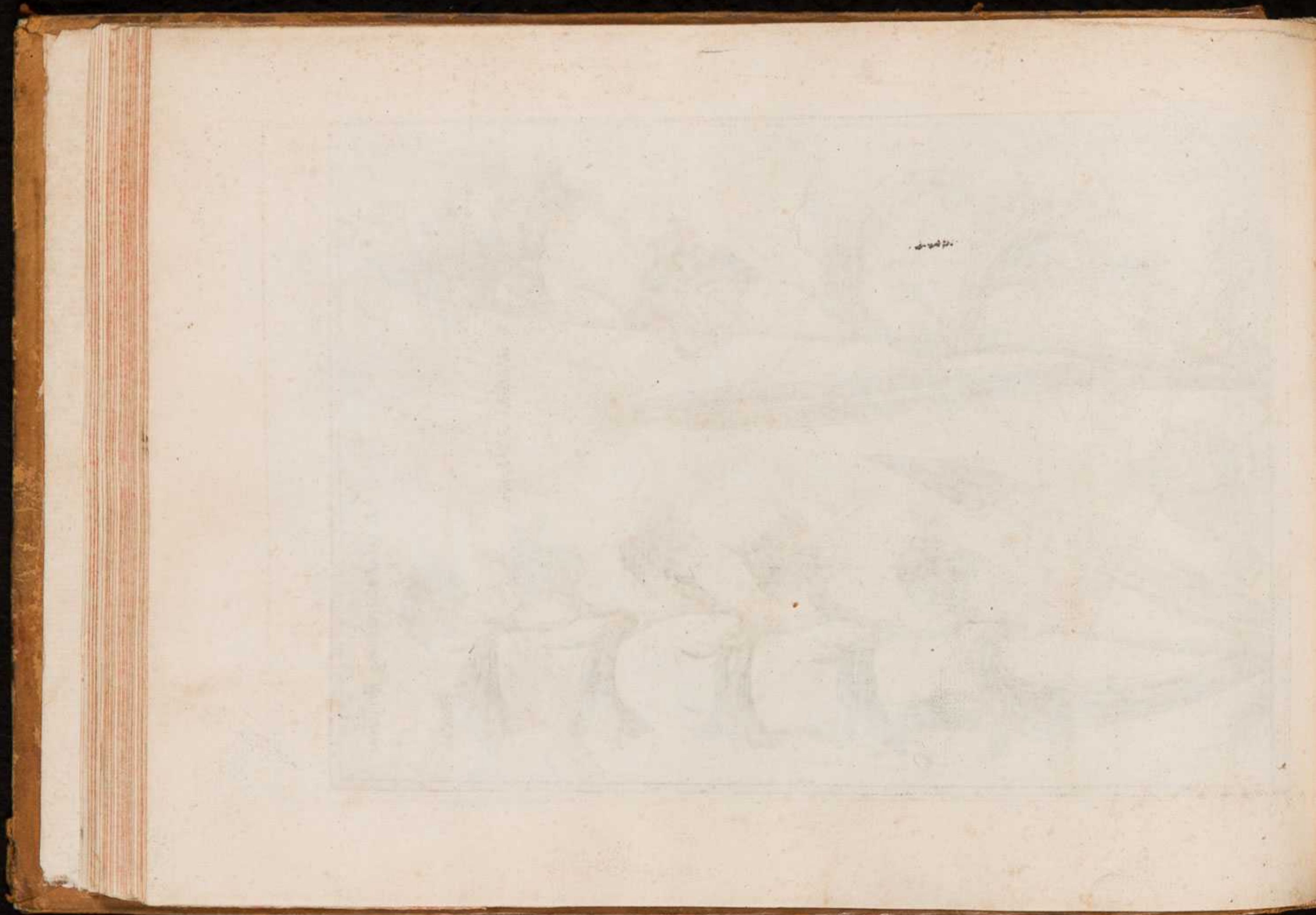

Rosa alba ple: flo:

.12.

L. Rosa rubra
prænestina.

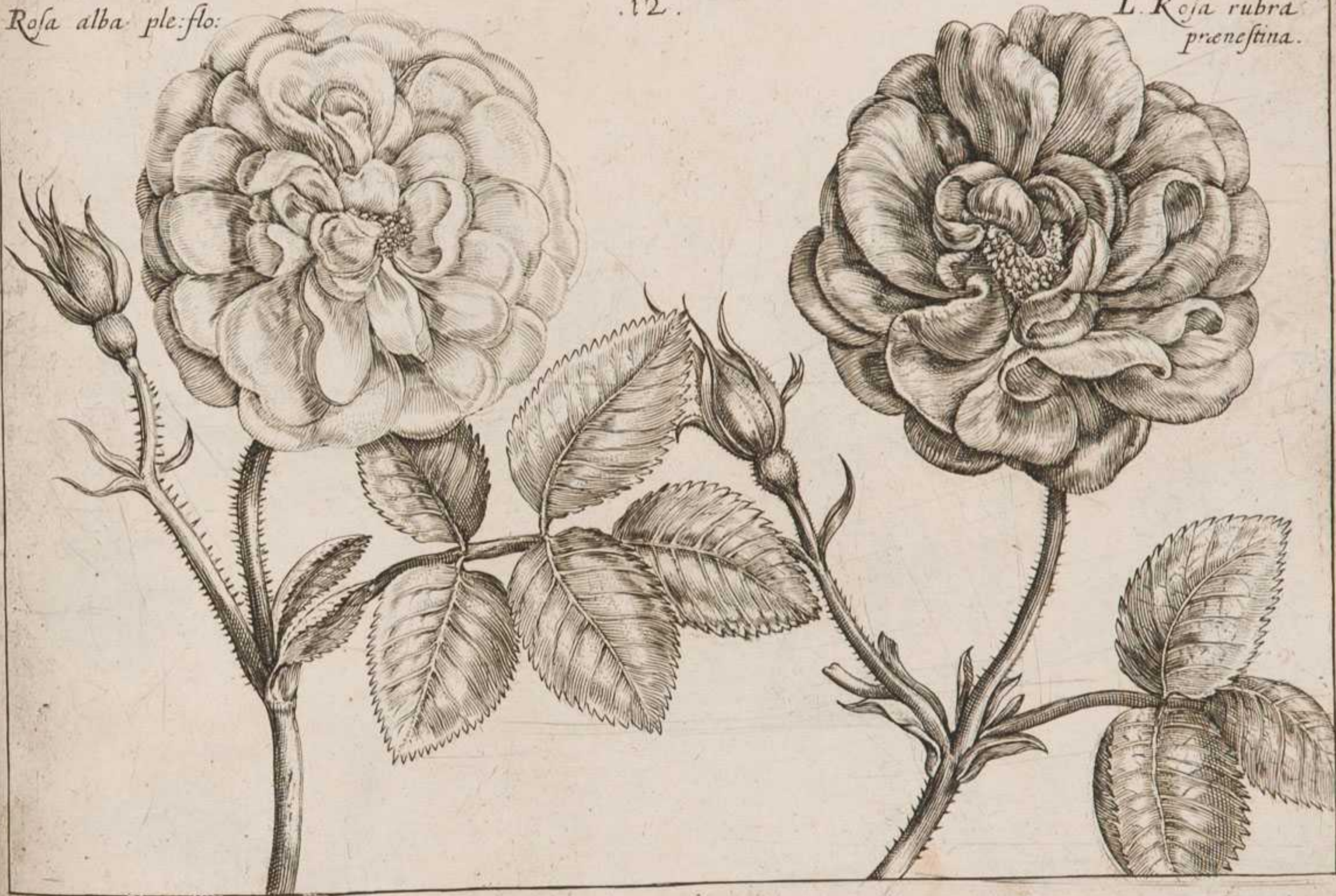



¹³
L. Rosa centifolia Batavica.

L. Rosa versicolor.





Belvedere.
L. Campanula flo cœrul.:

14.

L. Campanula flore alba.
Ge. Cloxhens.

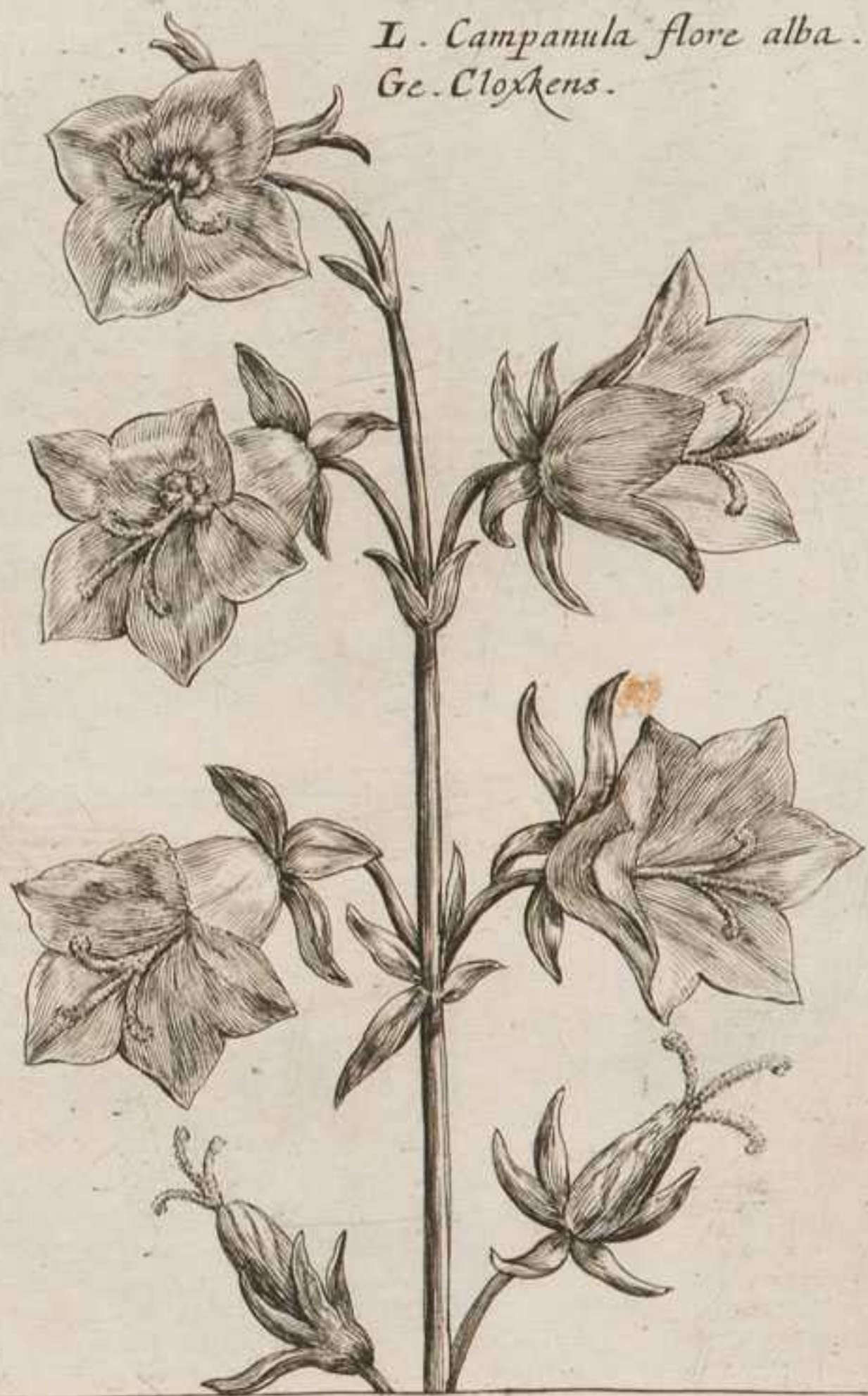

Platanus

L. Linnæi





L. Papaver flo: multipl.:
G. Pavot.
Ge. Heul.



L. Papaver flo: plen: jncarn:



L. Lychnis coronaria flo: rub: ple: .
I. Lychnide .
G. Oillets .
Ge. Christus oogen .

16 .

L. Lychnis flore albo .
Ge. Himmelrößlein .

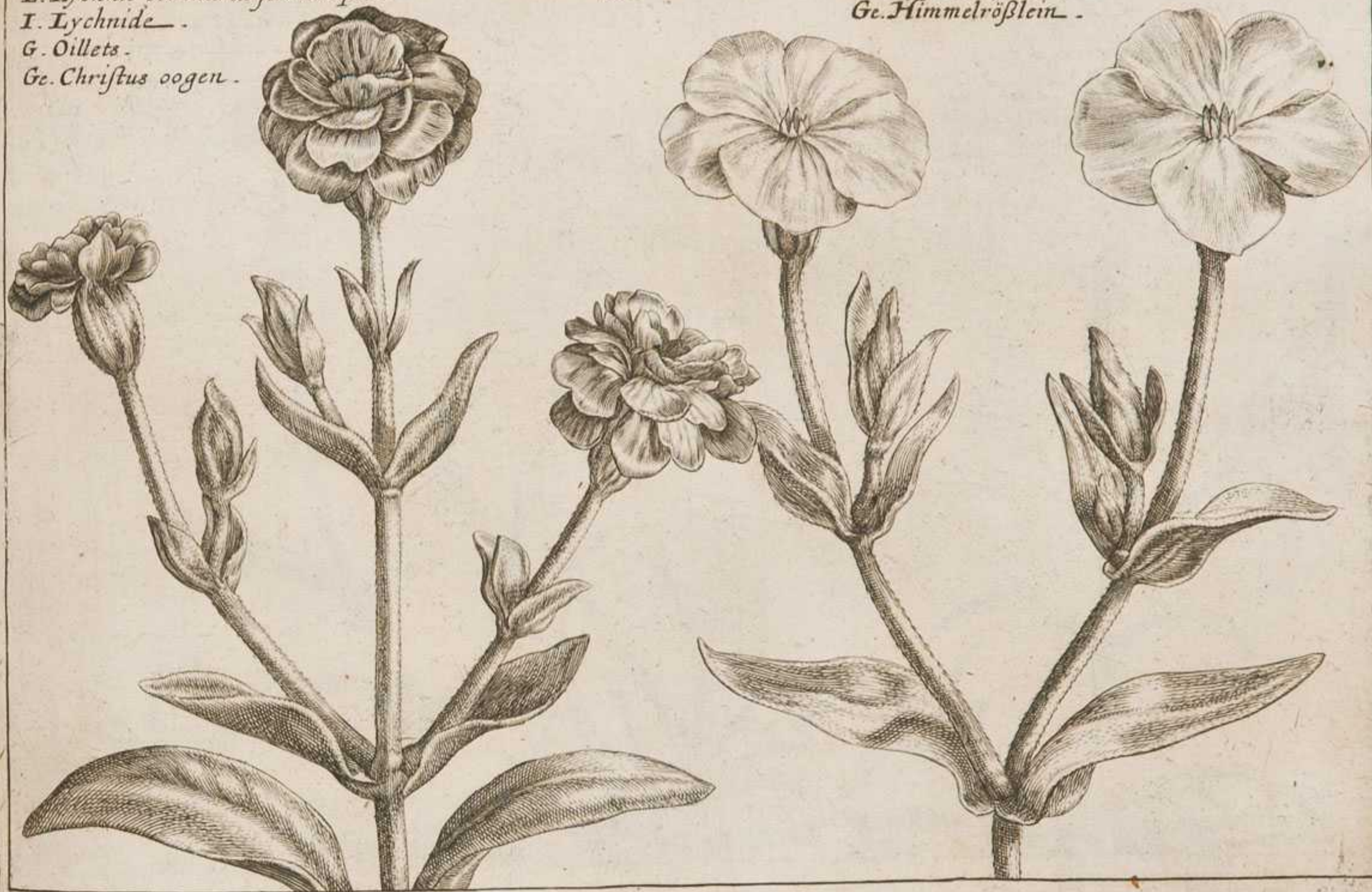



L. Verbena flor. alba.
G. Linnæus.

10

L. Verbena flor. alba.
G. Linnæus.

L. Superba alba

L. Superba flo: simp:





18
The plant is a
species of grass
found in the
mountainous regions
of the Alps.

L. Caryophilus flore albo punctato.

L. Caryophilus flore sanguineo.

L. Caryophilus flore niveo.





L. Melanthium flore simplici.

19.

L. Melanthium flore pleno



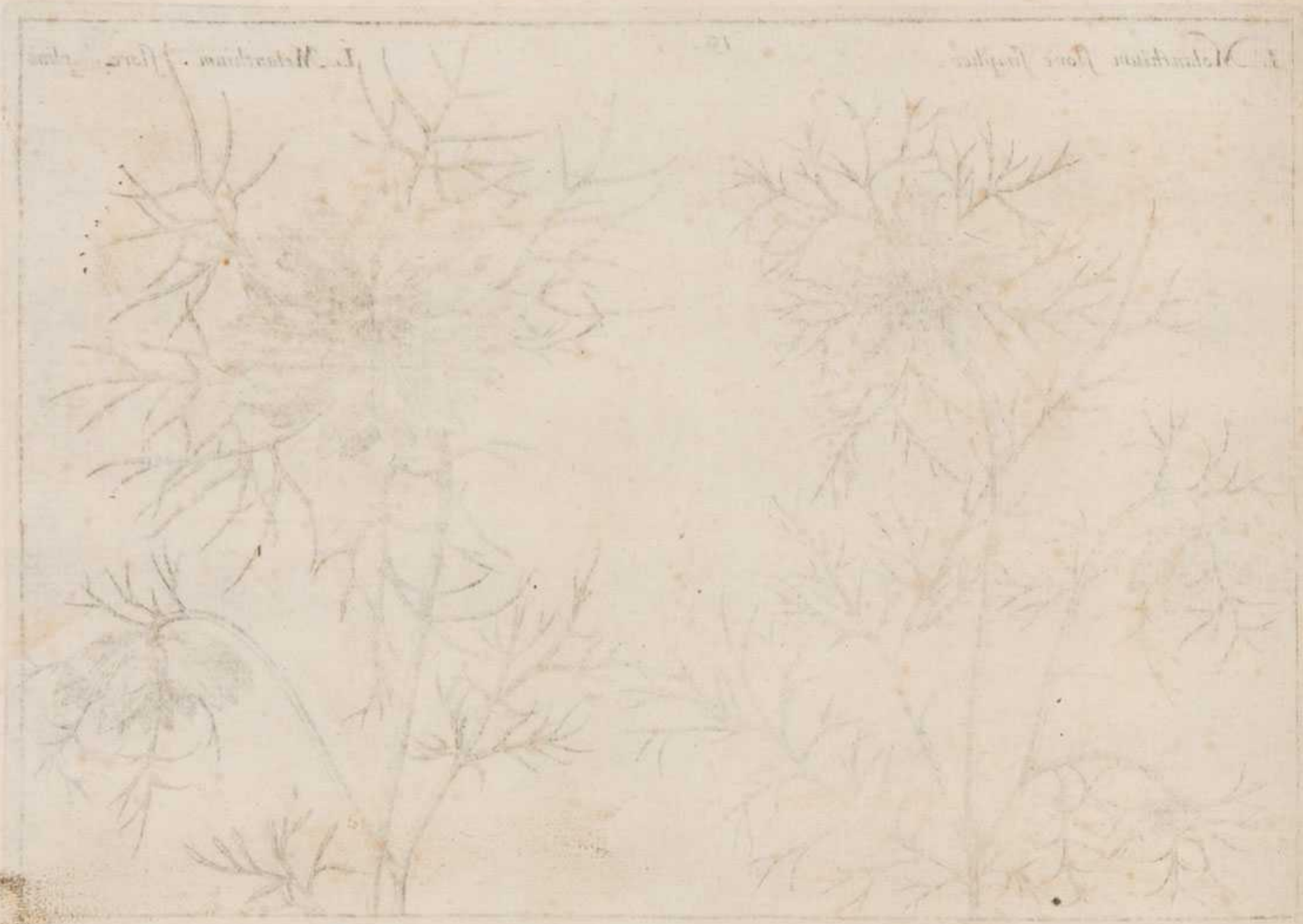

1. *Stachys* *sp.*

2. *Stachys* *sp.*

L. *Cariophylus maximus*
col: carneo.

.20

L. *Cariophylus maximus*
variegatus.



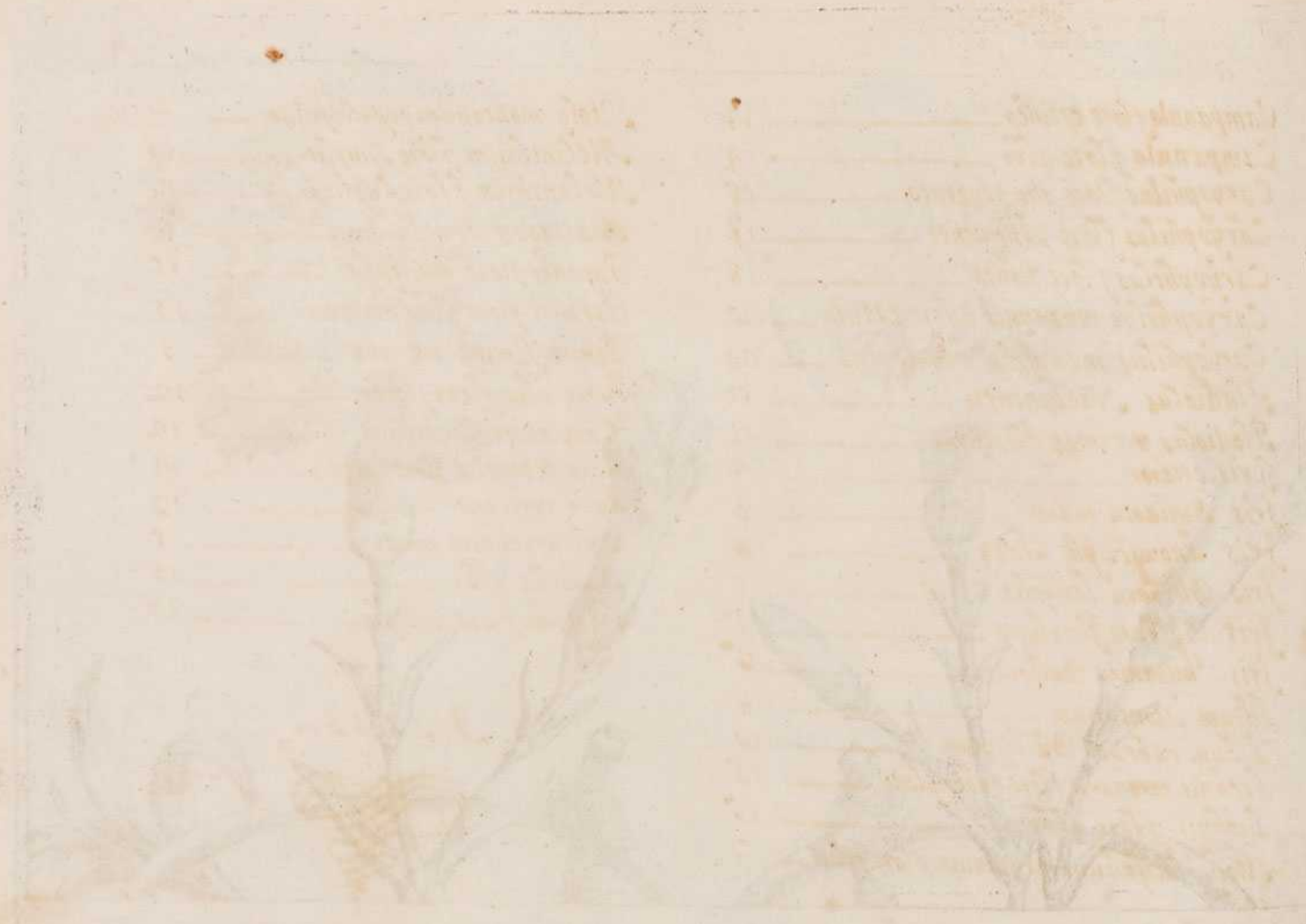

Campanula flore ceruleo	14
Campanula flore albo	14
Caryophilus flore albo punctato	18
Caryophilus flore sanguineo	18
Caryophilus flore Niueo	18
Caryophilus maximus colore carneo	20
Caryophilus maximus variegatus	20
Gladiolus Narbonensis	11
Gladiolus utrimq; floriferus	11
Iris maior	2
Iris Susiana maior	3
Iris angustifolia Clusij	4
Iris Bulbosa latifolia Clusij	5
Iris Bulbosa flore luteo	6
Iris Hispanica Bulbosa	6
Lilium Montanum	8
Lilium rubrum Bulbiferum	10
Lichnis coronaria flore rubro pleno	16
Lichnis flore albo	16
Moly latifolium montanum flore flauo	7

Moly montanum angustifolium	7
Melanthium flore simplici	19
Melanthium flore duplici	19
Martagon Pomponicum	9
Papauer flore multiplici	15
Papauer flore pleno incarnato	15
Peonia femina maxima	1
Rosa alba pleno flore	12
Rosa rubra Prenestina	12
Rosa centifolia Batauica	13
Rosa versicolor	13
Sysinrichium maius	5
Superba alba	17
Superba flore simplici	17

J. J. N. S.



7 ————— *Alia mensura...*
 14 ————— *Alia mensura...*
 19 ————— *Alia mensura...*
 24 ————— *Alia mensura...*
 29 ————— *Alia mensura...*
 34 ————— *Alia mensura...*
 39 ————— *Alia mensura...*
 44 ————— *Alia mensura...*
 49 ————— *Alia mensura...*
 54 ————— *Alia mensura...*
 59 ————— *Alia mensura...*
 64 ————— *Alia mensura...*
 69 ————— *Alia mensura...*
 74 ————— *Alia mensura...*
 79 ————— *Alia mensura...*
 84 ————— *Alia mensura...*
 89 ————— *Alia mensura...*
 94 ————— *Alia mensura...*
 99 ————— *Alia mensura...*

212



14 ————— *Alia mensura...*
 19 ————— *Alia mensura...*
 24 ————— *Alia mensura...*
 29 ————— *Alia mensura...*
 34 ————— *Alia mensura...*
 39 ————— *Alia mensura...*
 44 ————— *Alia mensura...*
 49 ————— *Alia mensura...*
 54 ————— *Alia mensura...*
 59 ————— *Alia mensura...*
 64 ————— *Alia mensura...*
 69 ————— *Alia mensura...*
 74 ————— *Alia mensura...*
 79 ————— *Alia mensura...*
 84 ————— *Alia mensura...*
 89 ————— *Alia mensura...*
 94 ————— *Alia mensura...*
 99 ————— *Alia mensura...*



Epigramma.

FLORA naturæ referans recessus,
Exhibet blandas violas, rosasq;
Quicquid et dites Arabes remittunt.
Spargit odorum.

B.

sculp. Pass. inv.

Simon Passerus sculp. vlt.



London
Printed and Sold by
J. B. Nichols, in Pall Mall
1804

L. Clematis altera Purpureo flore
Ga. Viorné
H. Gormadera
Ge. Braeckeruyt, ofte
Waldrebe

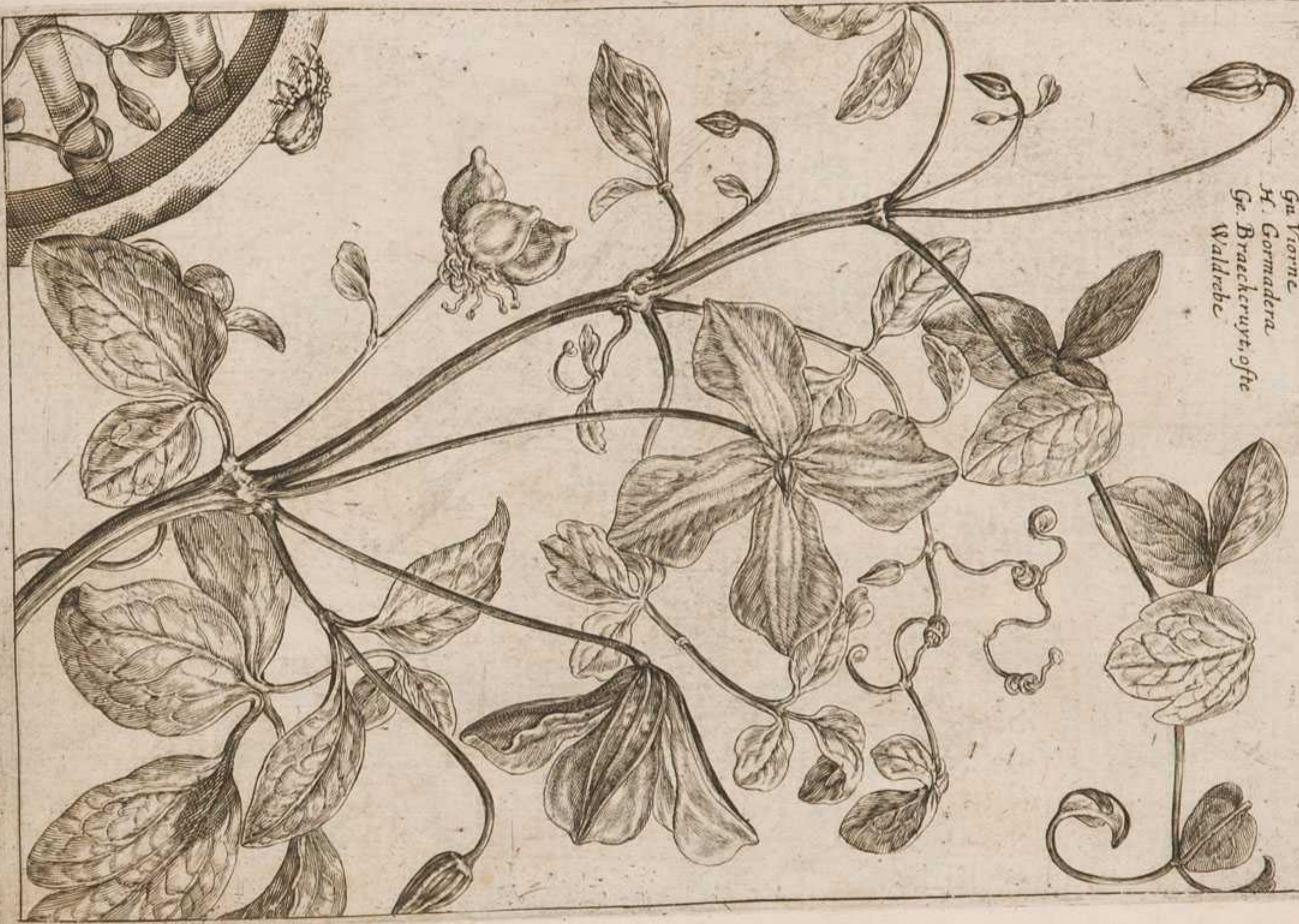





L. Rosa Moscatina alba
pleno flore .
I. Rosa Moschetta maggiore
G. Rose musquée double .
Ge. Dubbelde mosfaat Rose .



L. *Chrysanthemum Peruvianum maius*.
I. Tromba d Amore.
P. Gigante.
Ge. Grootte sonne blöme.
Sonnenkron.
An. Indien Goldē
sonne.



L. *Chrysanthemū Peruvianus*.
Ge. Kleyne Sonnenbloeme.





L. *Arundo Indica florida*.
I. *Canna d'India*.
G. *Roseau d'Inde*.
Ge. *Indiaensch bloyende*
riet, ofte
Blumenrohr.



L. Flus *Aphricanus maior*.
 I. Garoffano *Indiano*.
 G. Grand *Oeillet d'Inde*.
 Ge. Groote *Thunis blom, ofte*
 Grof *Indianiſch Negelein*.

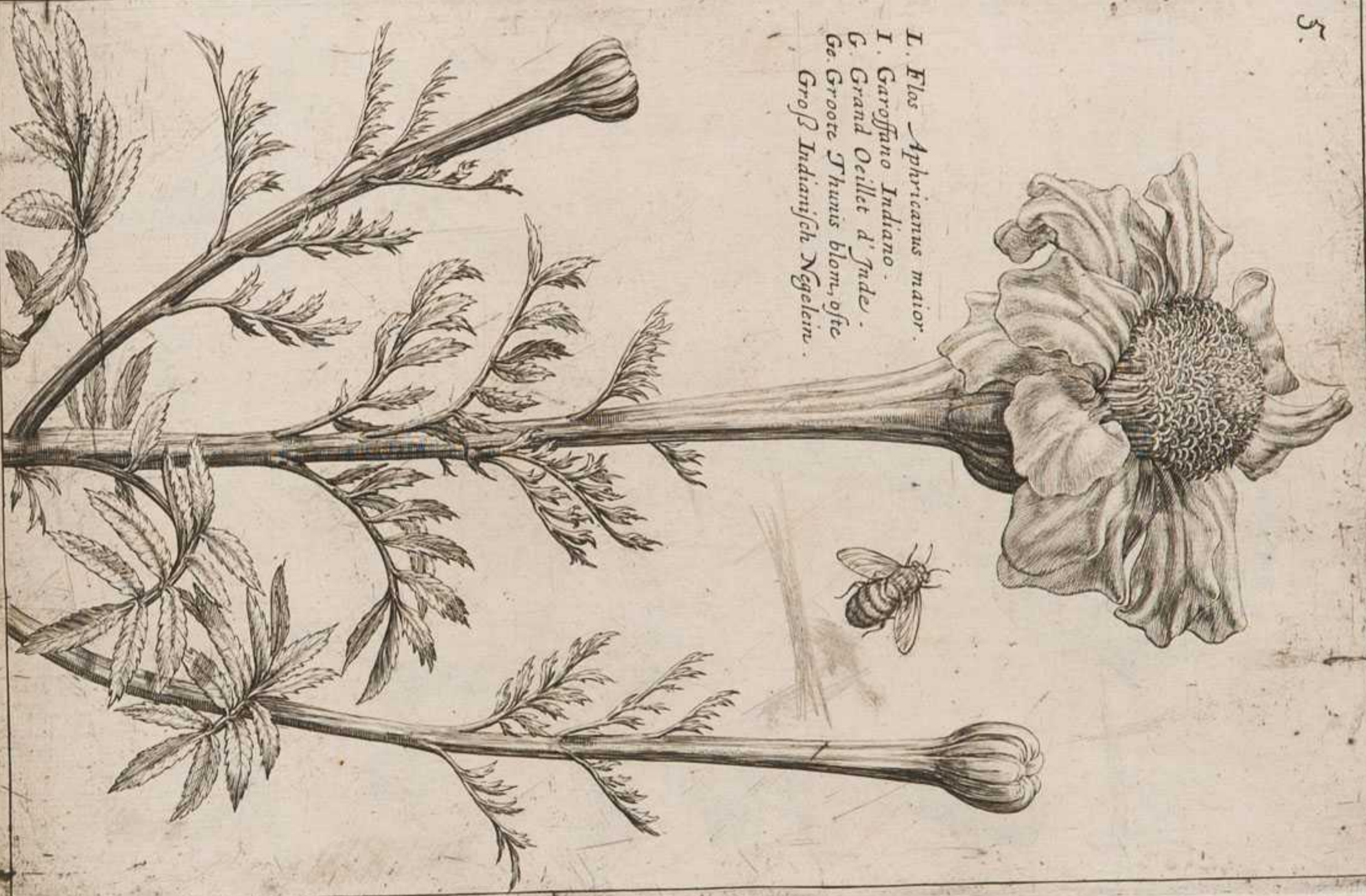



L. Flos Aphericanus maior multifolis.
I. Eurofano Indiano magiore.
G. Grand Oeillet d'Inde double.
Ge. Grote dubbelte Thunis blom.

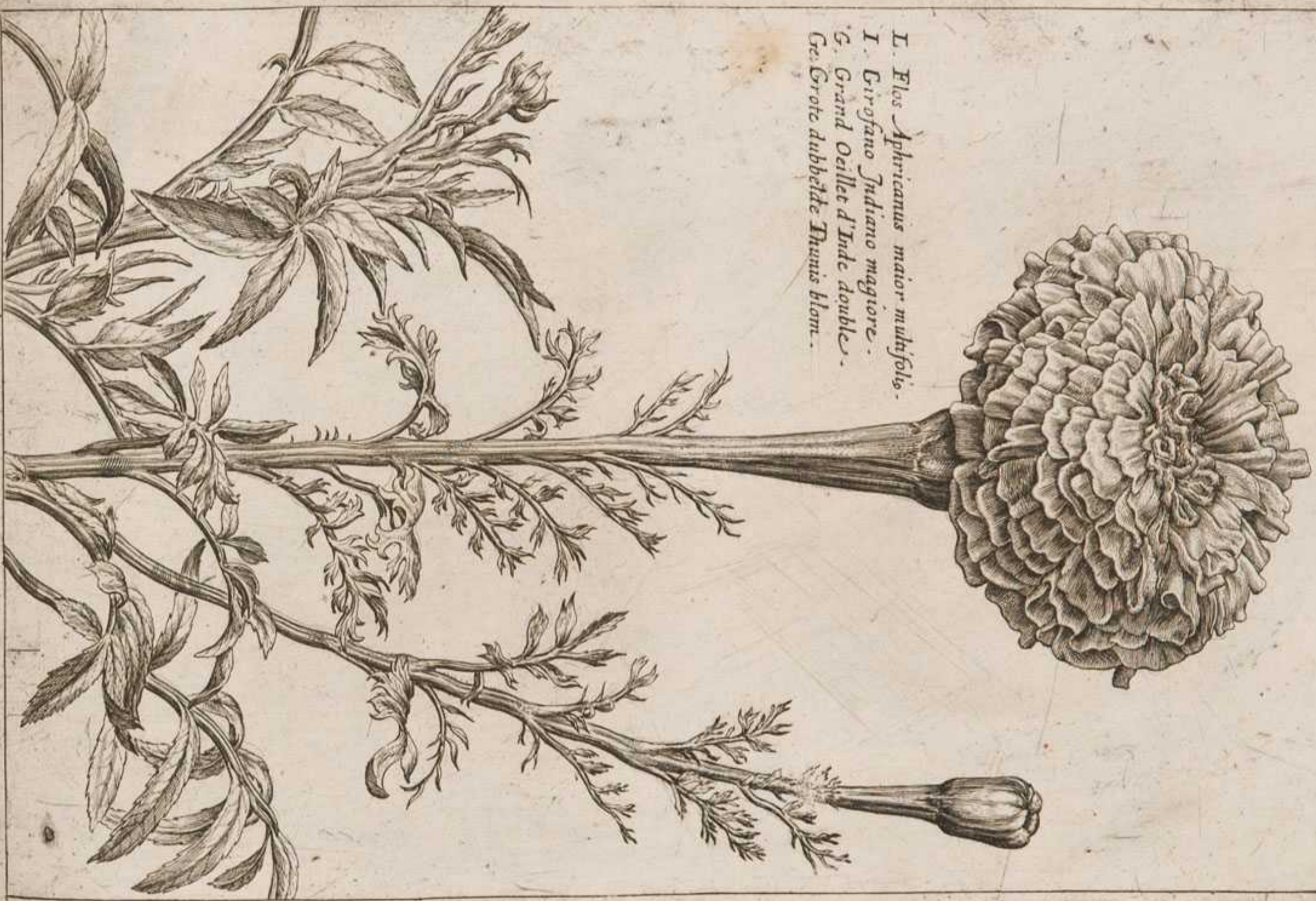

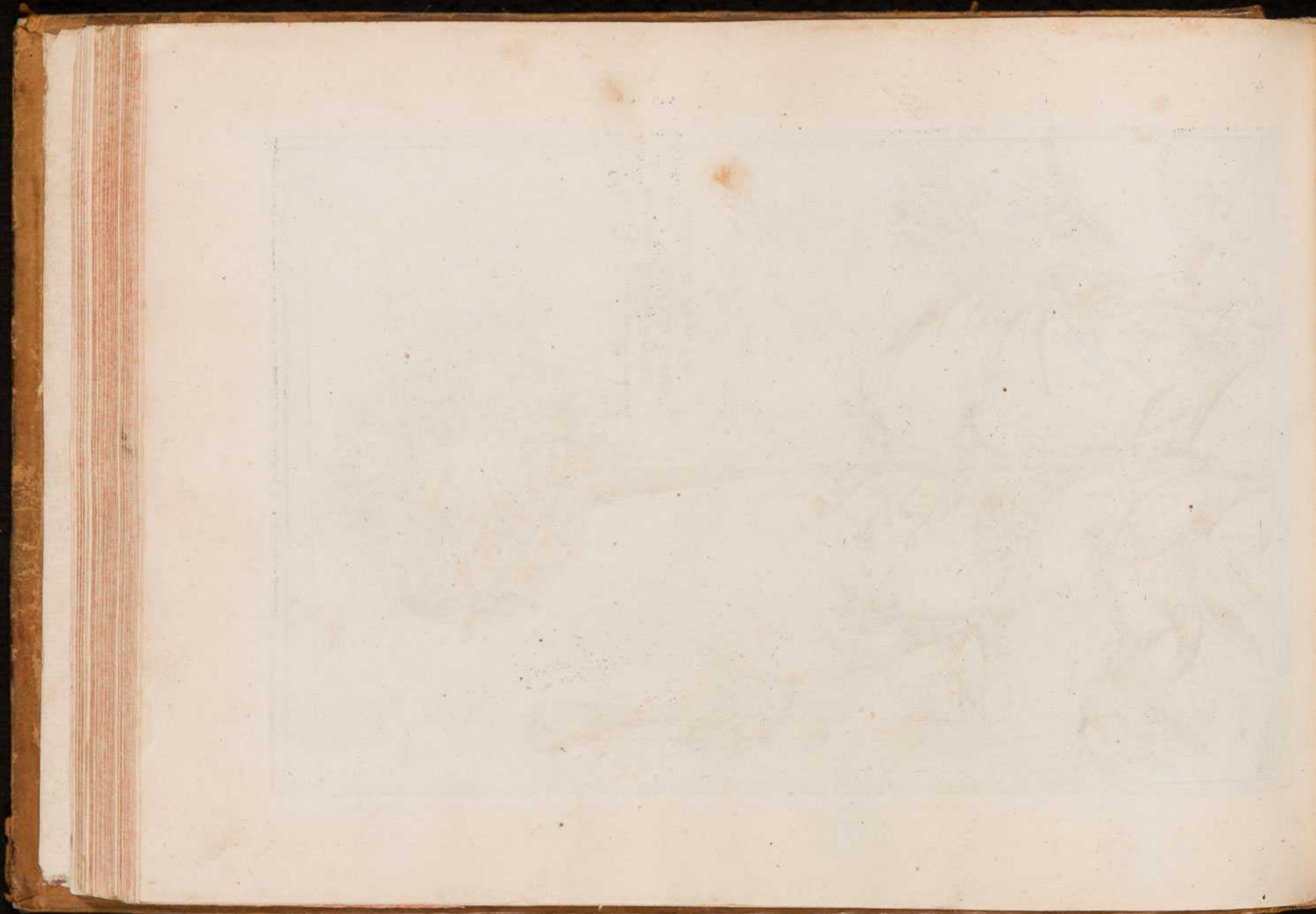

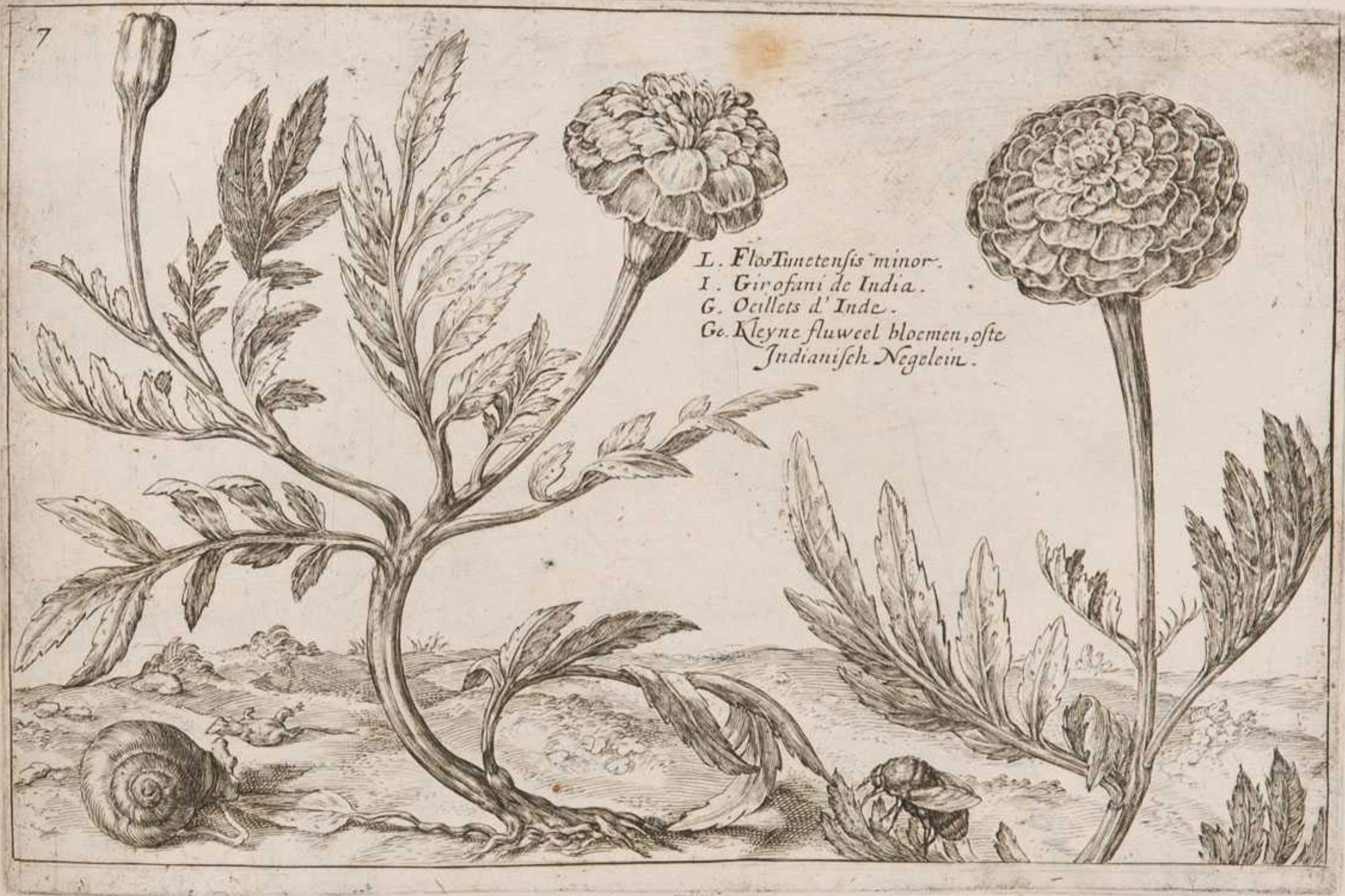

L. FlosTunetensis minor.
 I. Girofani de India.
 G. Oeillets d' Inde.
 Ge. Kleyne fluweel bloemen, ofte
 Indianisch Negelein.



L. *Malva rosea multiplex*.
I. *Malva magiore*.
G. *Rose d'outer mer double*.
Ge. *Dubbel Winterrosen*.



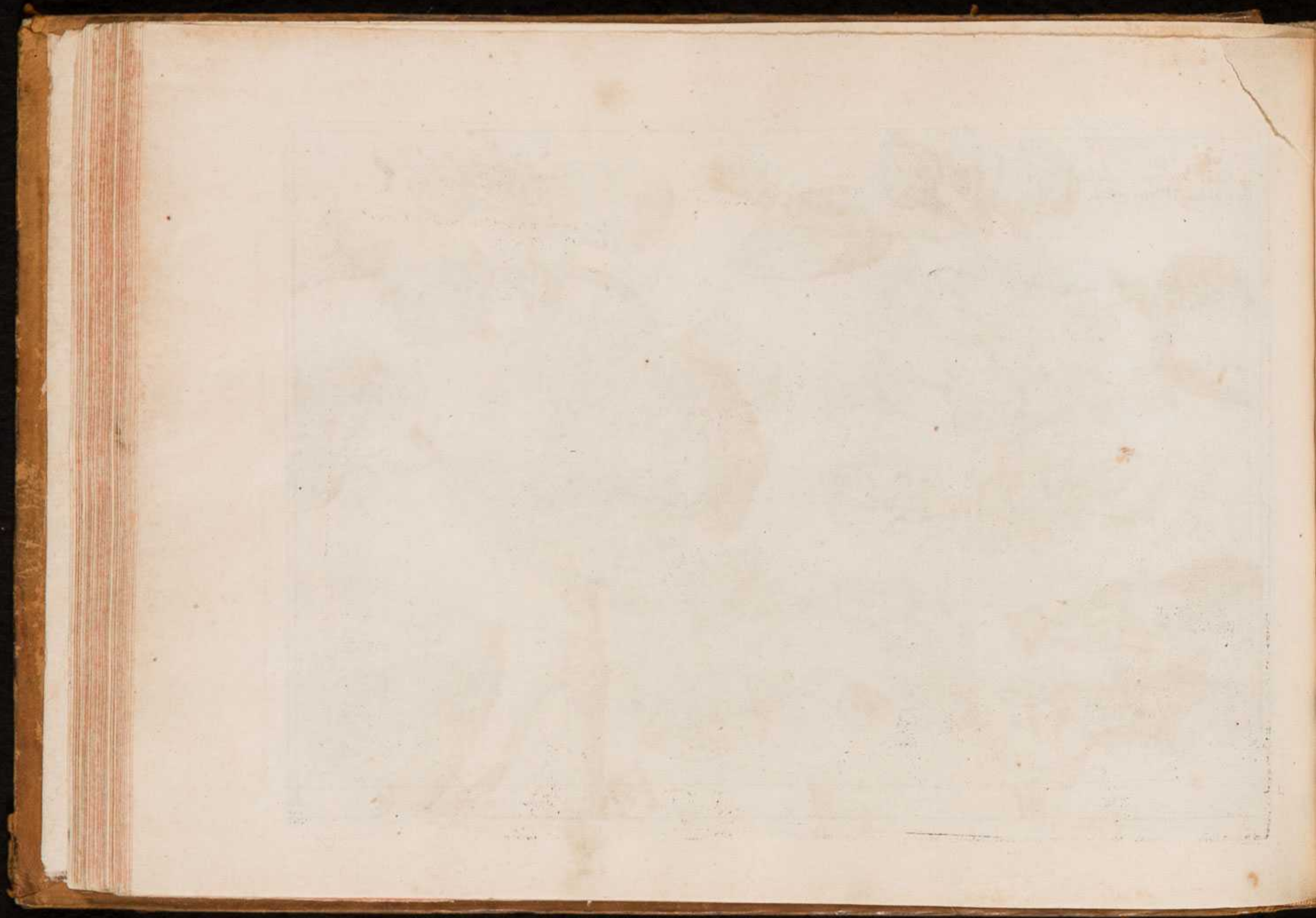

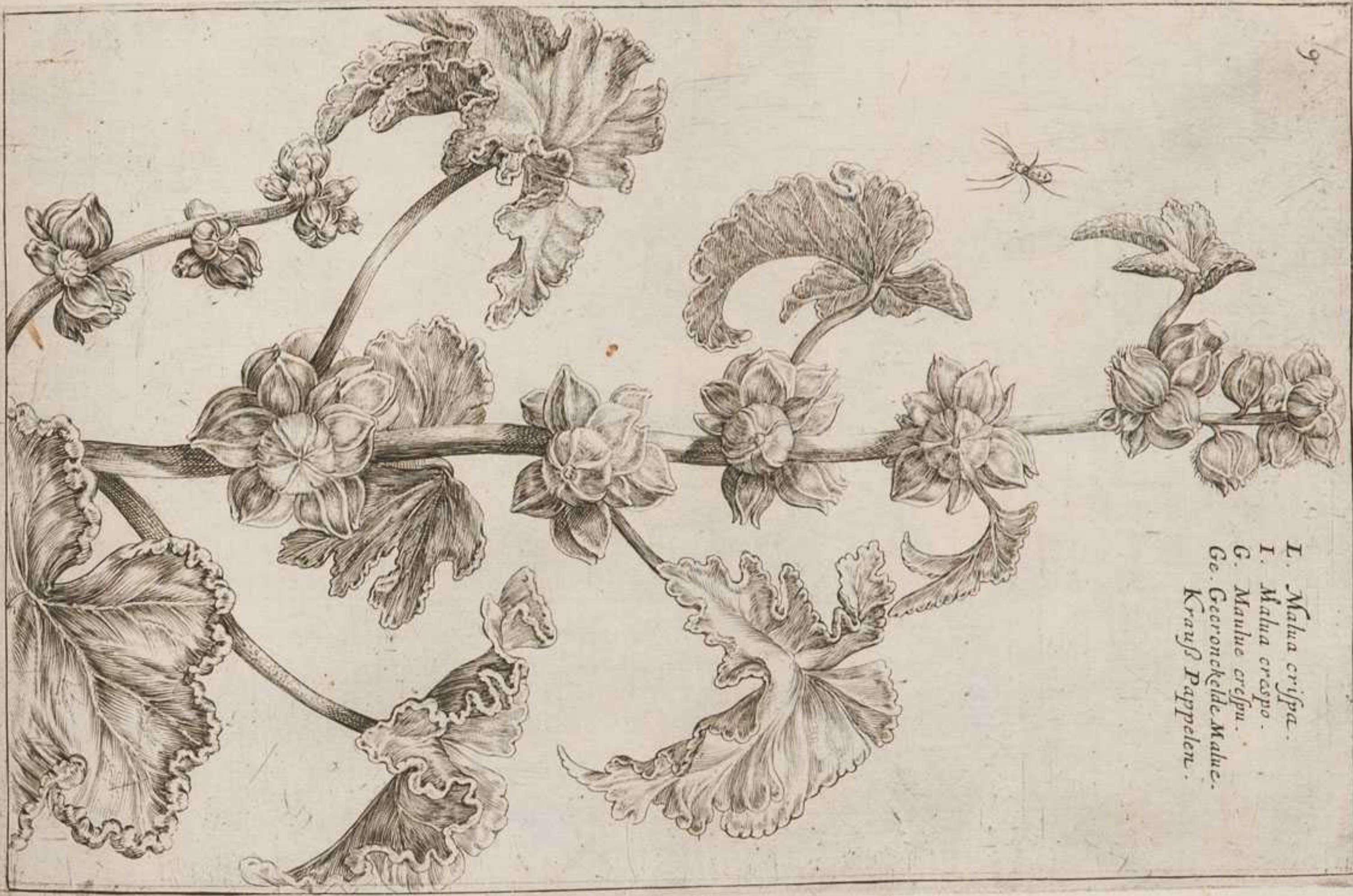

I. Malva crispata.
 G. Malva crepida.
 Ge. Geeronckelde Malve.
 Krauß Pappelen.

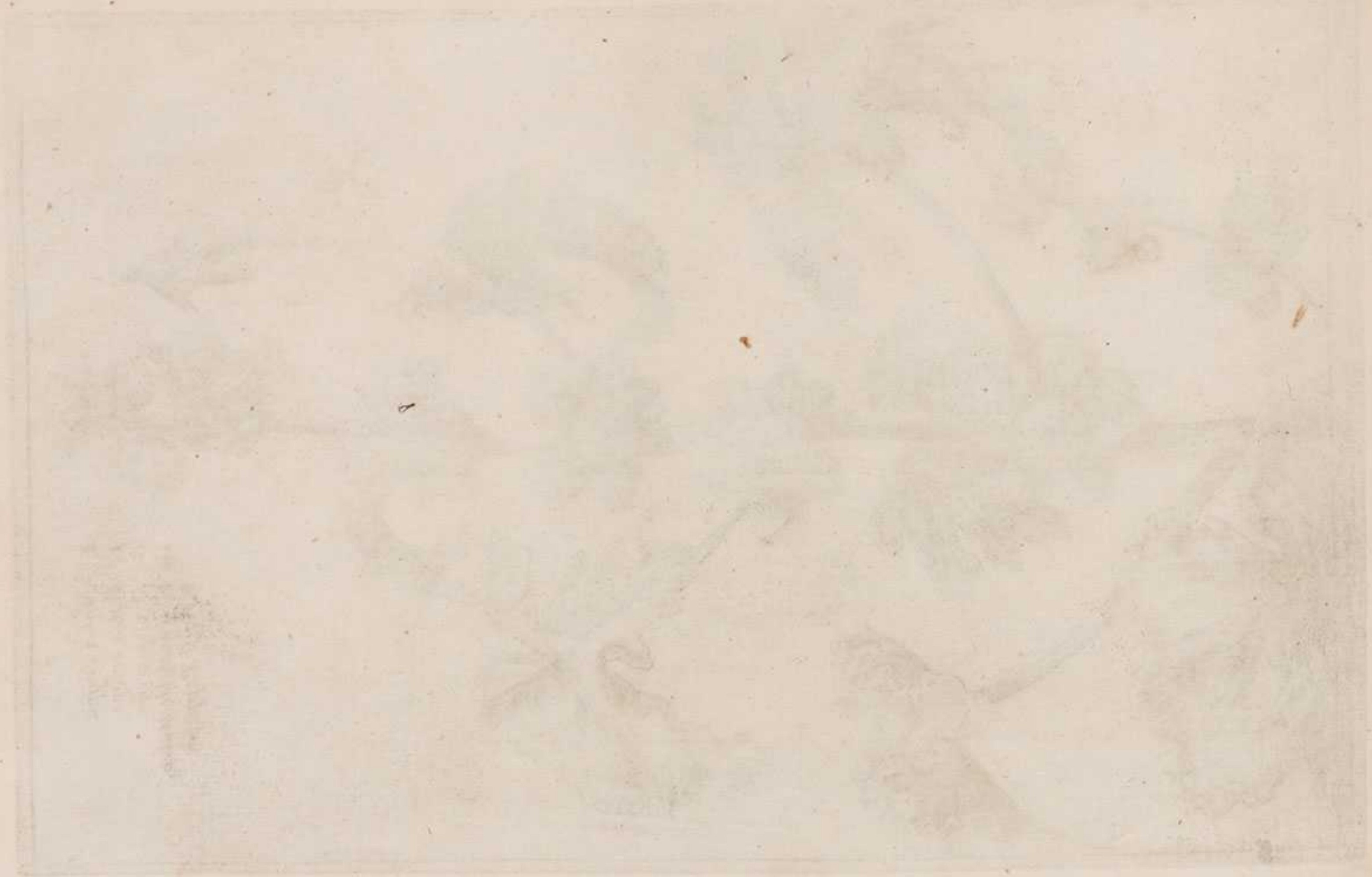

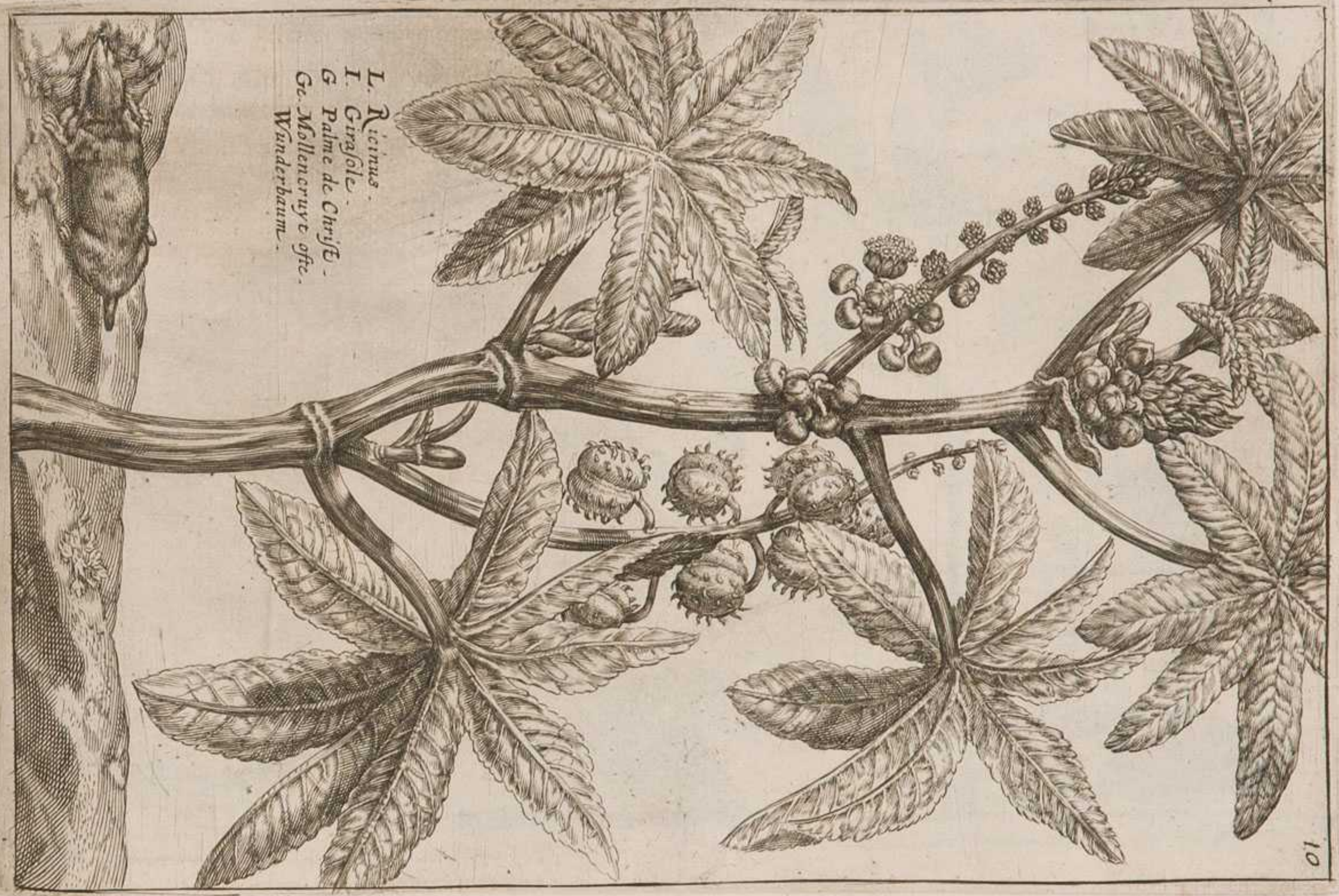

L. Ricinus.
I. Girasole.
G. Palme de Christe.
Ge. Mollencruye ofte.
Wunderbaum.

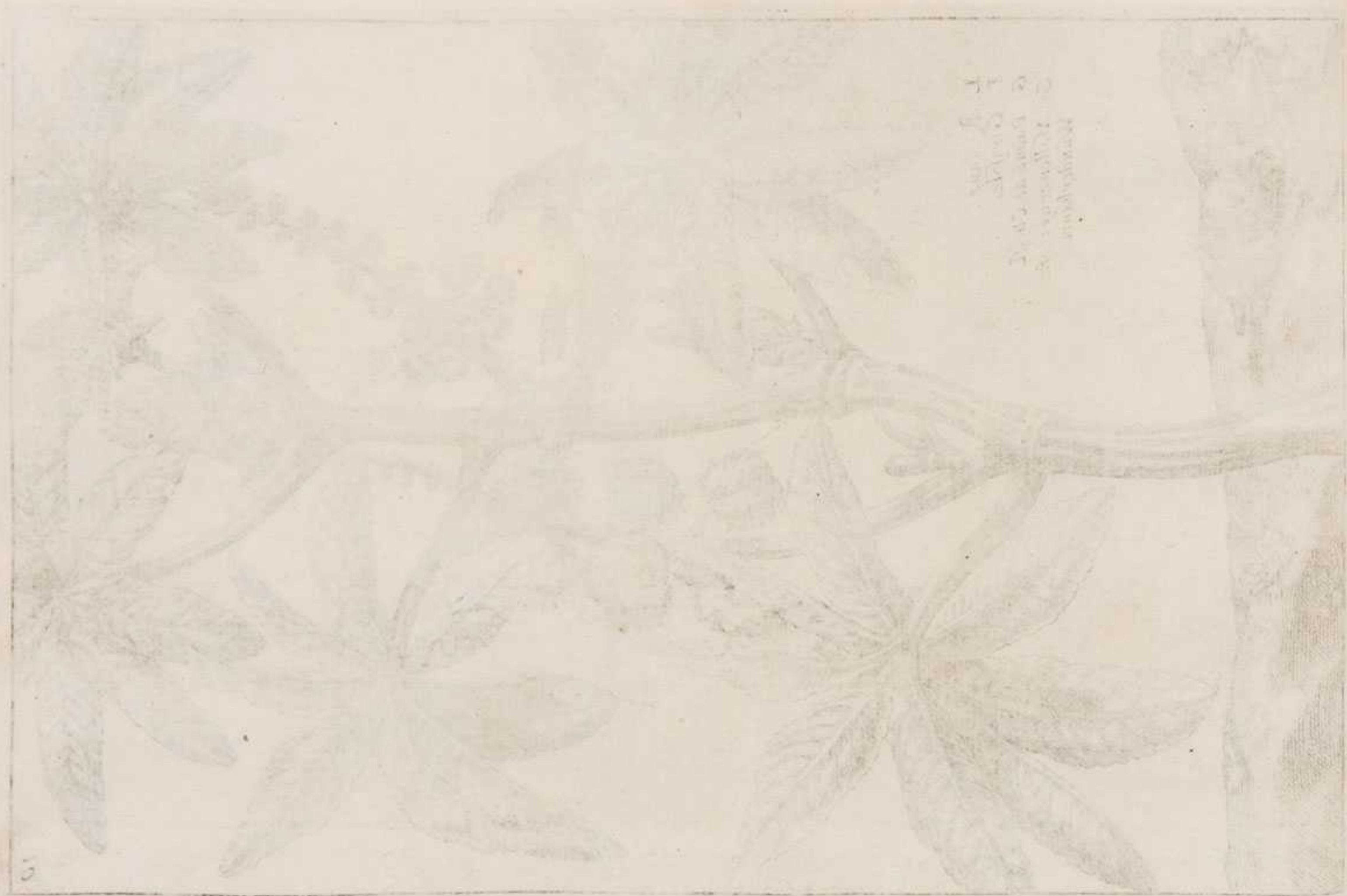

Handwritten text, possibly a label or description, located in the upper right corner of the drawing area. The text is faint and difficult to read, but appears to include the name of the plant and possibly the artist's name.

L. Flös Mexicanus.
I. Gelseminö Indico.
Ge. Iasmyn van Indien ofte.
Ge. Gescheket Indianisch blum.

G. Merveille d'Inde¹¹
a diverses couleurs.







L. Hyoscyamus Peruvianus.
I. Negrohano.
G. Nicotiane.
Ge. Taback ofte.
Bissen cruyt van Peru.



Faint, illegible text or markings in the lower-left corner of the sketch area.





14
L. *Cyclamen folio hederæ*.
I. *Pan porcino*.
G. *Pain de Porceau*.
Ge. *Verckens broot met veylbladeren*
Erdſcheib.





Faint, illegible text or markings, possibly bleed-through from the reverse side of the page.

L. Radix Cyclamini folio hederæ.
Ge. Eertrape.

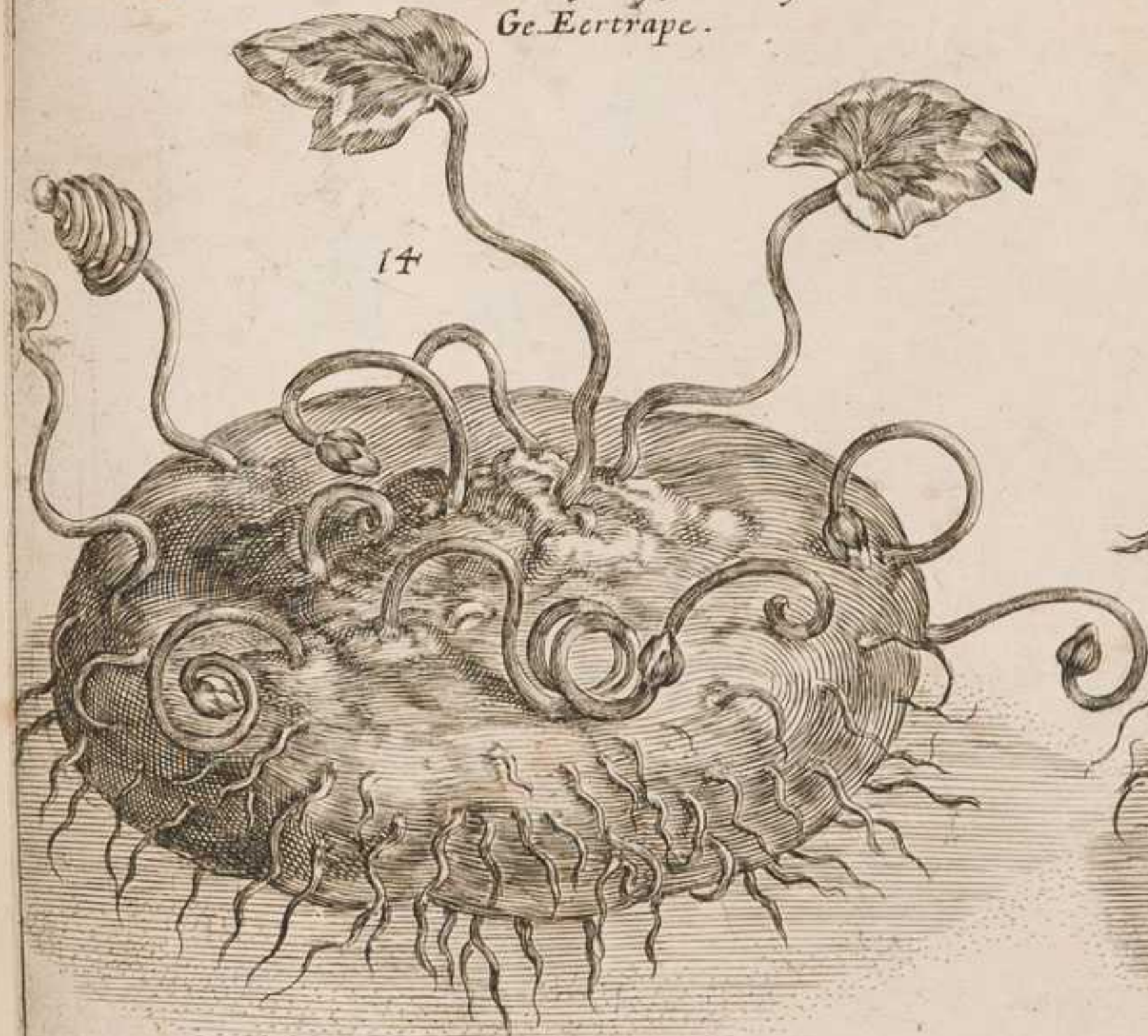

Radix Cyclamini præcociſ ſive Italici
Wortel van het ronde Italiaens verckens broot.

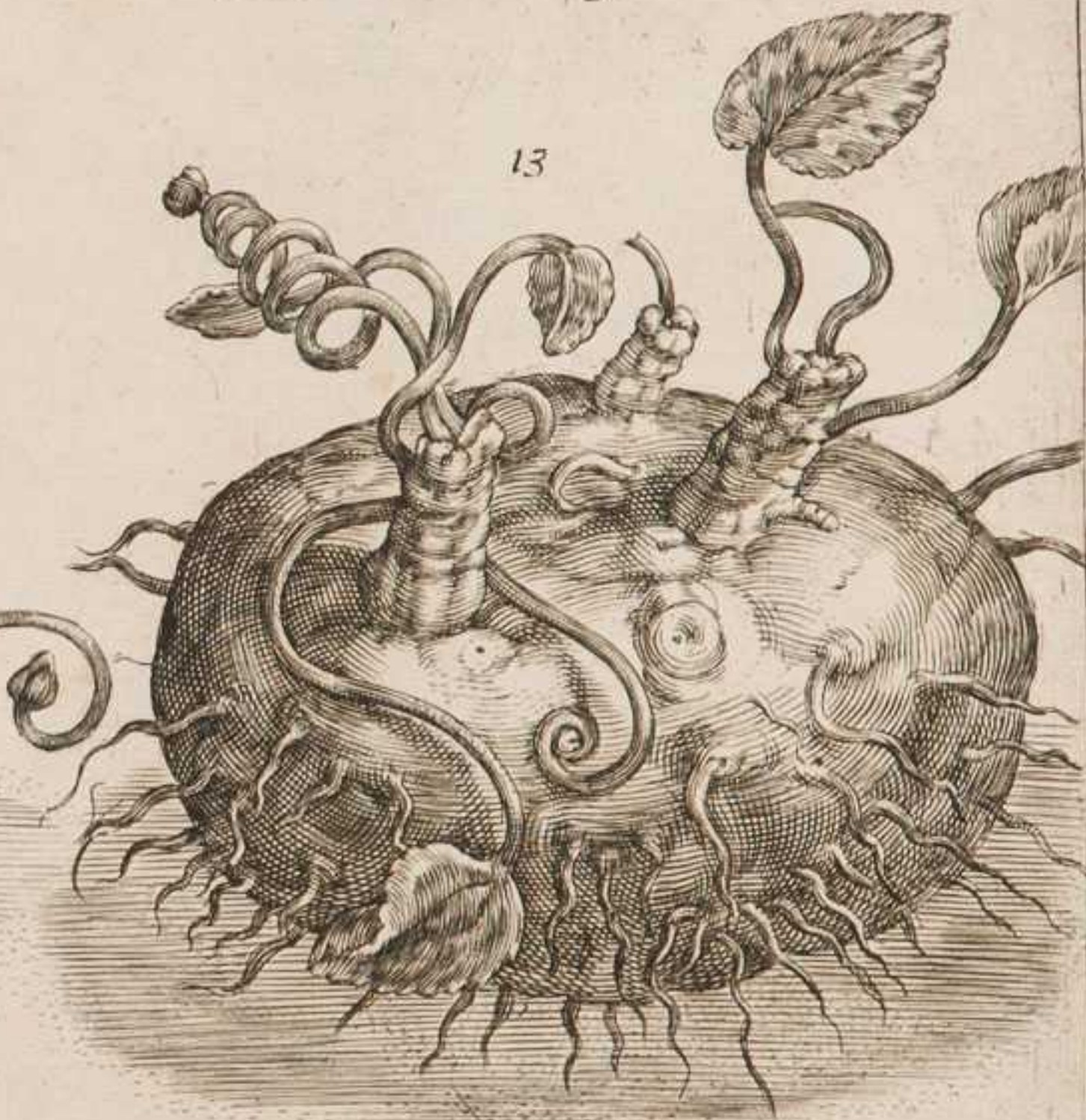



L. *Narcissus Autum: maior flore luteo.*
I. *Narciso de Autunno mag:*
G. *Narcisse d'Autumne.*
Ge. *Grosse herbst-Narcissen.*

15

Ge. *Dubbelde groote herfst-Narcissen.*



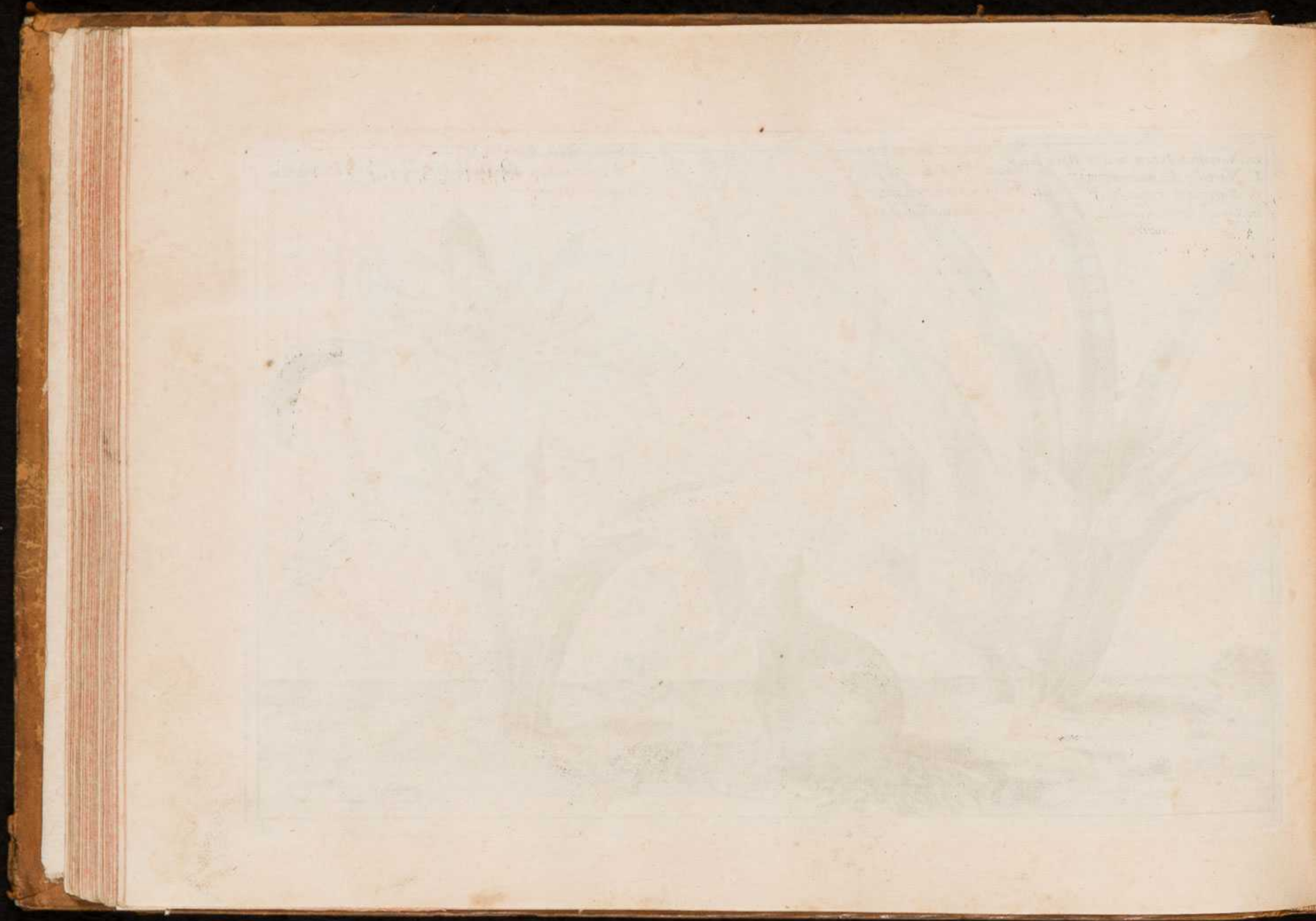

L. *Hyacinthus Autumn. minor.*
G. *Vaciet d' Automne.*
Ge. *Klein herbst Hyacint.*
Cley. *Hyacint vā dē herfst.*

L. *Hyacinthus Autumnalis,*
sive serotinus maior.
I. *Cipolle camino*
d' Autunno.

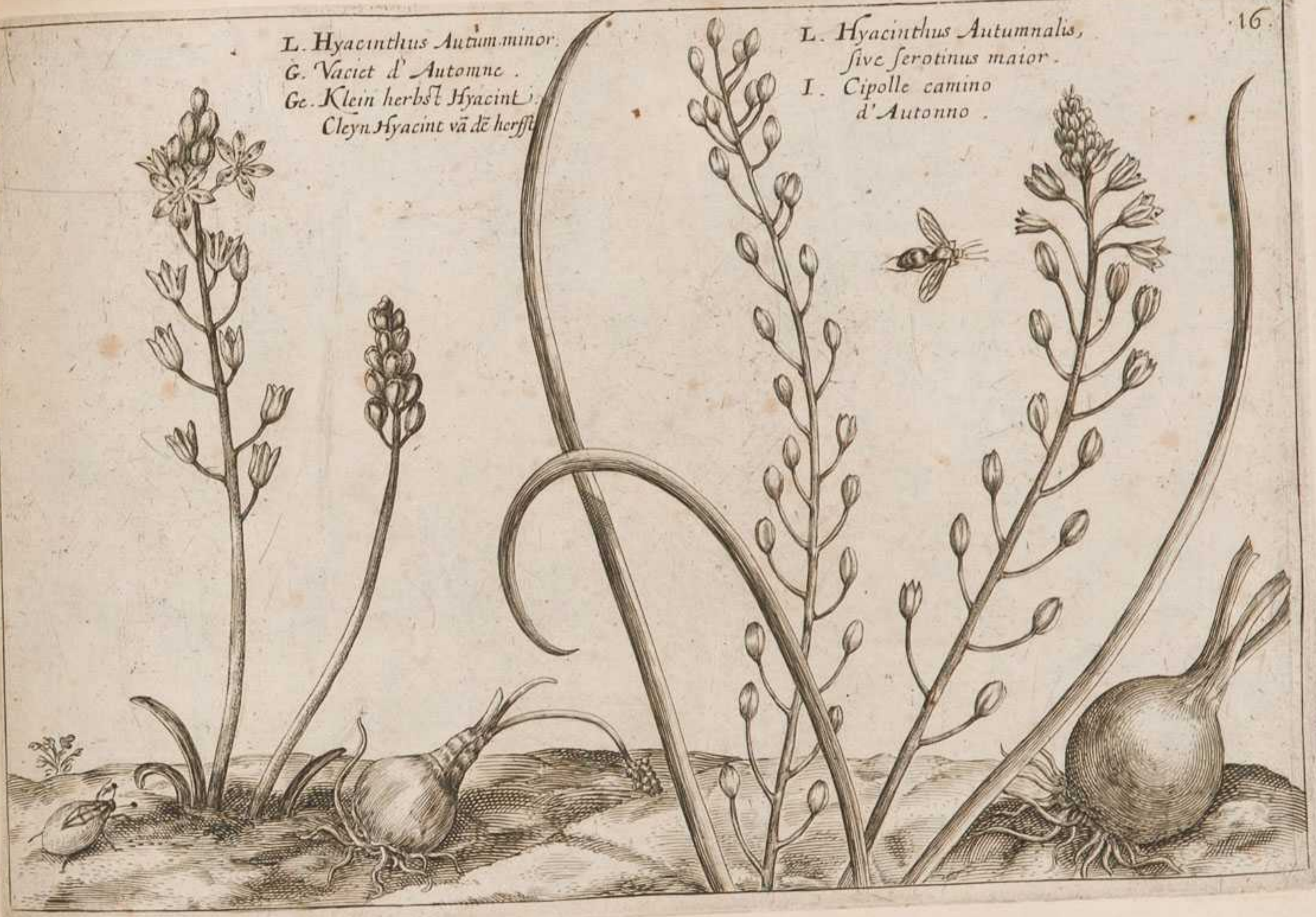



L. Solis oculus .
I. Marella .
G. Maroine .

17

L. Parthenium ple.
Ge. Matercruyt ofte
Mutterkraut .





L. *Hermodytylus*.
Ge. Weiß Zeitlosen.

L. *Colchicum purpureum*.
I. Colchico.
G. Tuechien.
Ge. Zeitlosen.

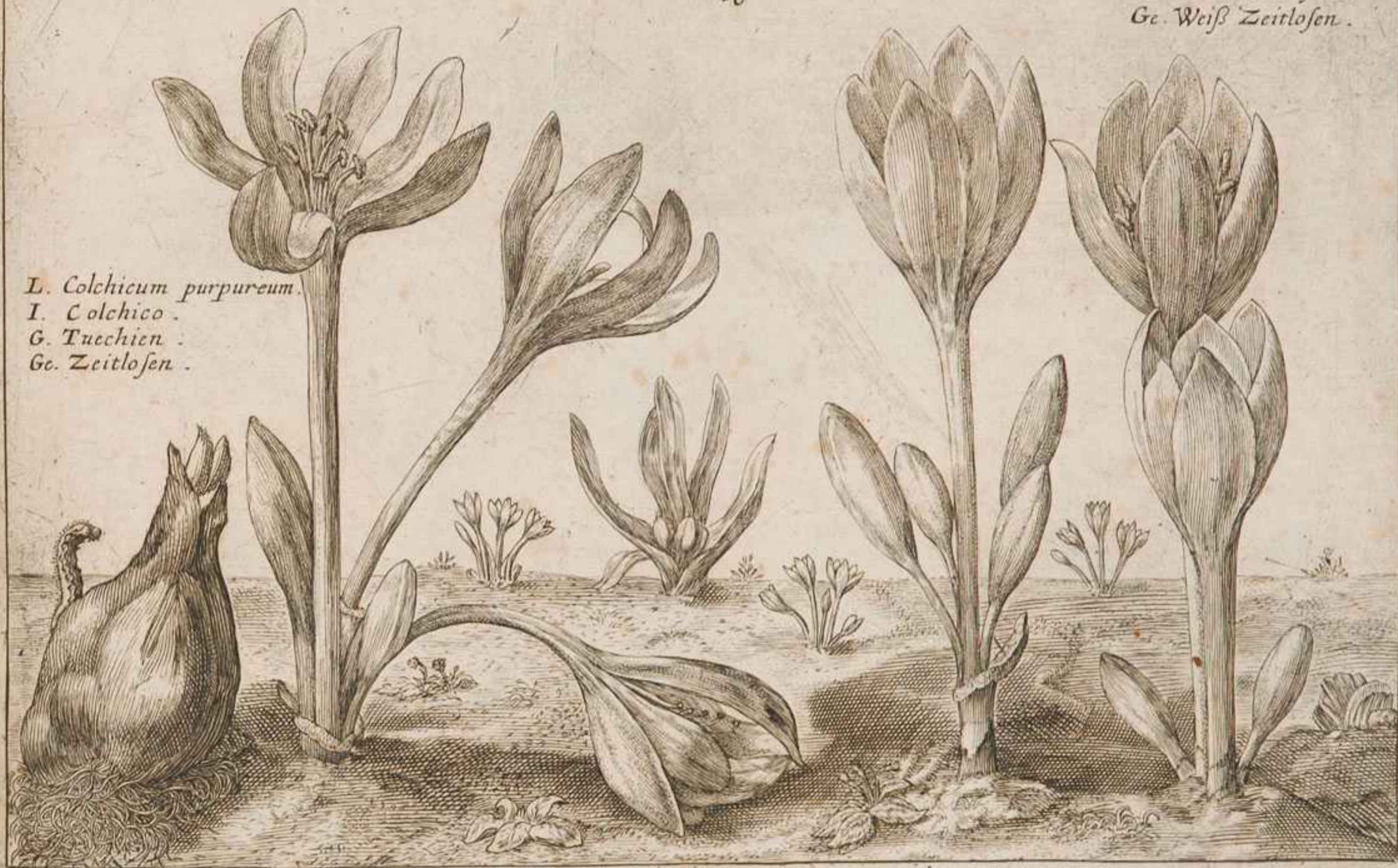



L. Colchicum Byzantiū multiflorum.
Ge. Colchicum van Constant met
brede bladeren.

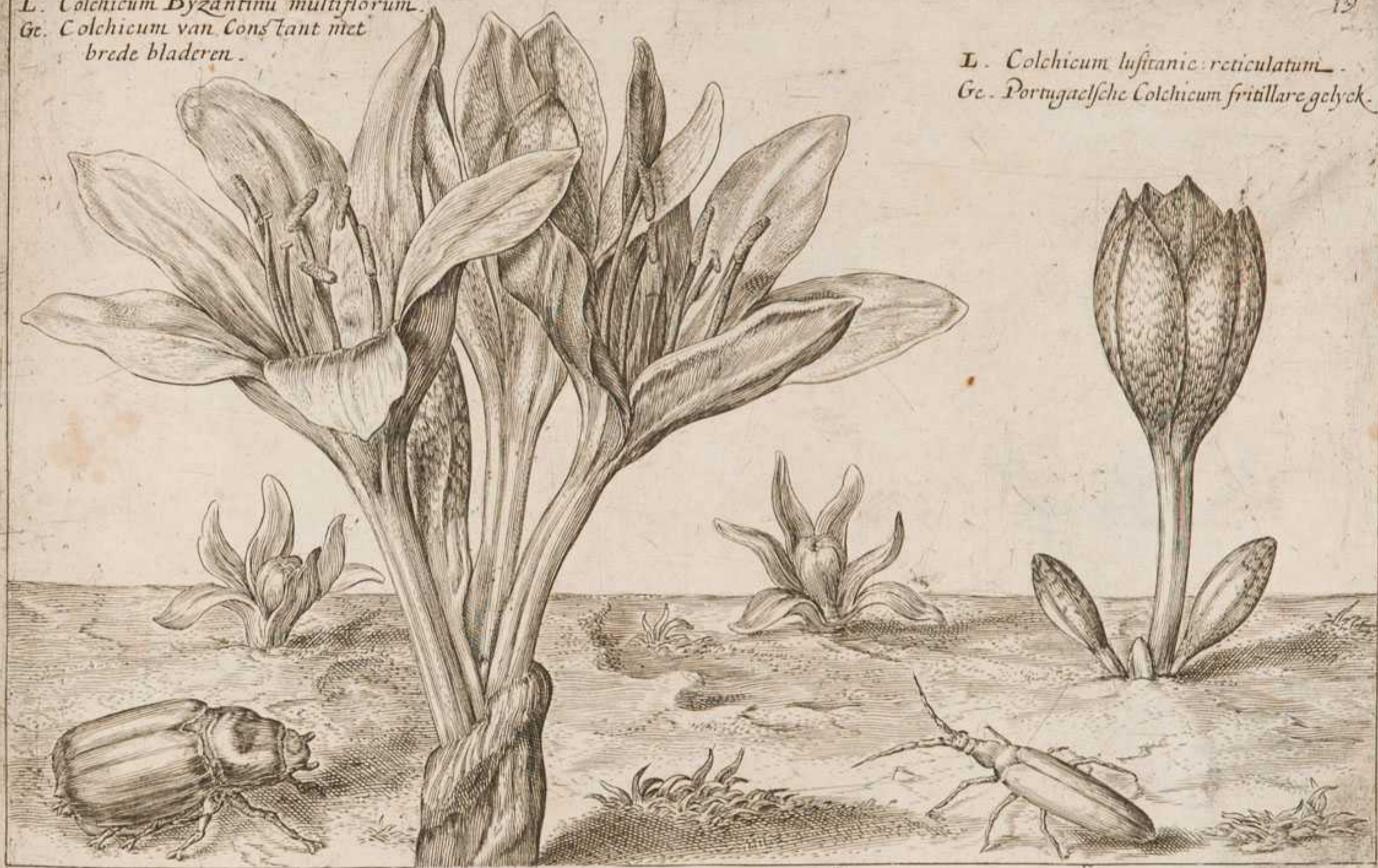

L. Colchicum lusitanic reticulatum.
Ge. Portugaelsche Colchicum fritillare gelyck.

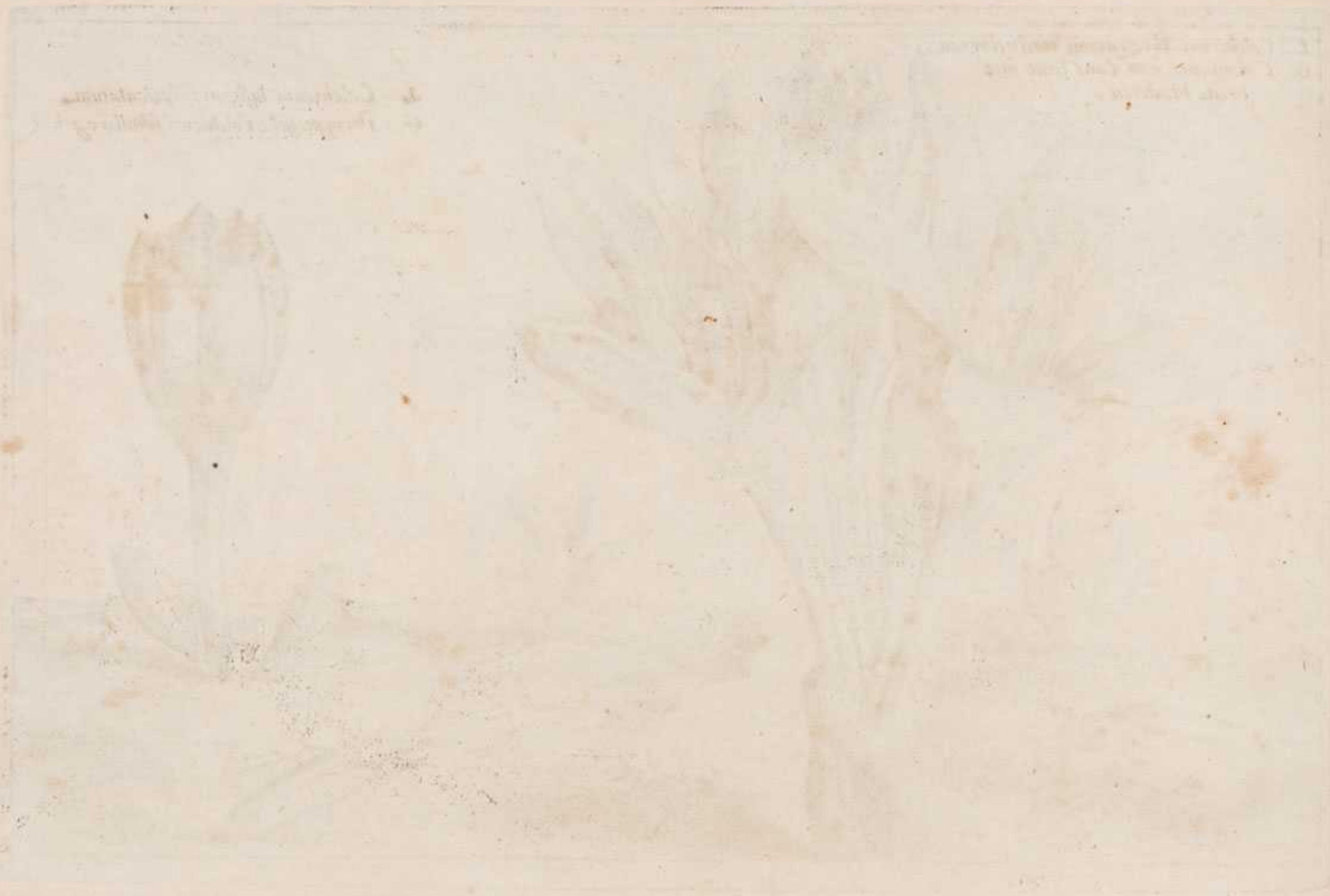

L. Colchicum hispanicum montanum .
Ge. Spaensh Berch Colchicum .

L. Colchicum flore versicolore .
Ge. Colchicum met verscheide vervige bloemē .

L. Colchicum lusitan: serotinum .
Ge. Spade portugaelse Colchicum .

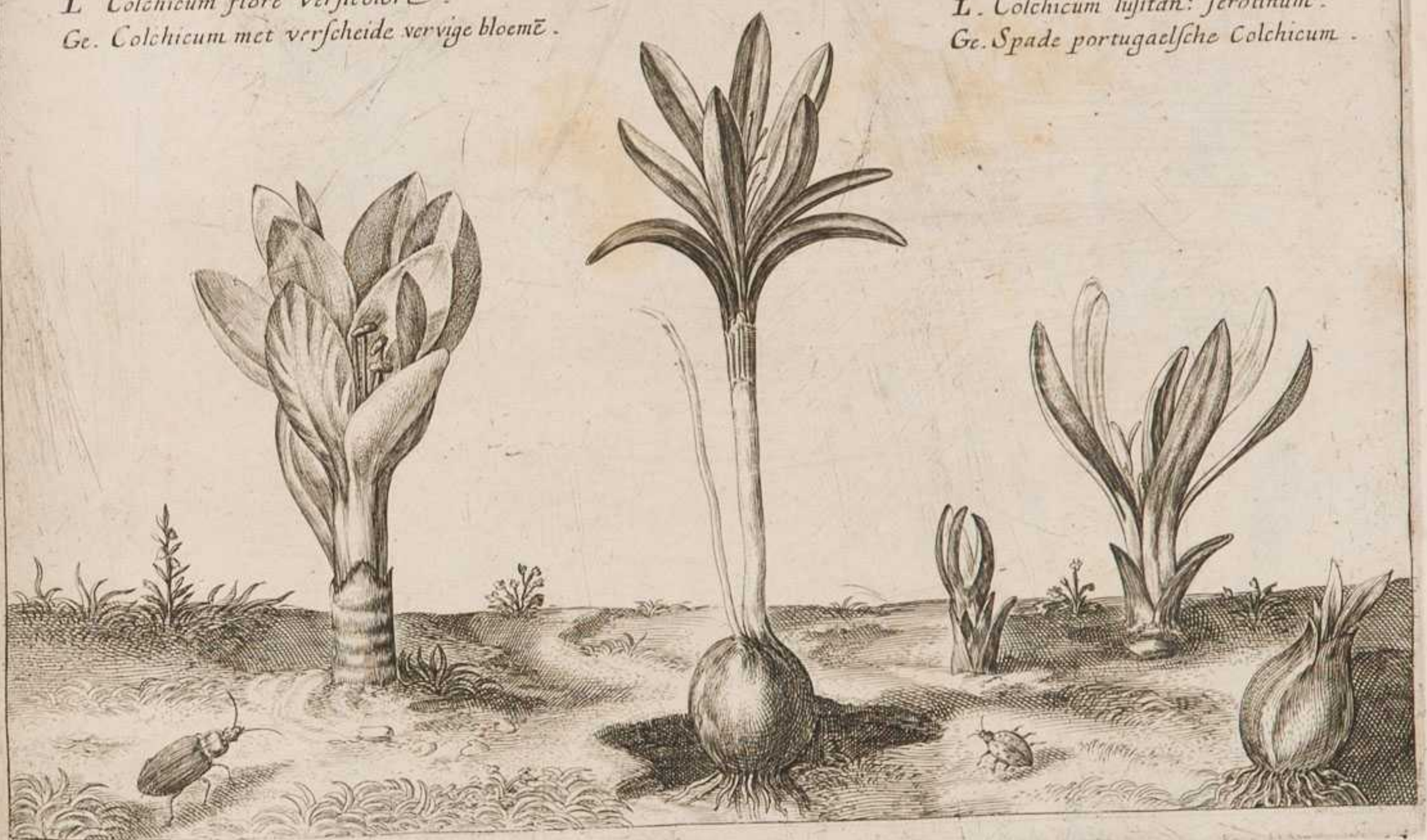



L. Hyacinthus Hisp : obsoletior.

21

*Ge. Wynterschen witten orientael
Hyacinth.
L. Hyacinthus brumalis . lobely*





L. Colchicum Neapolitanum
Ge. Colchicum van Napels.

22

L. Colchicum polyphyllantes
Ge. Dubbel-bloemige Colchicum

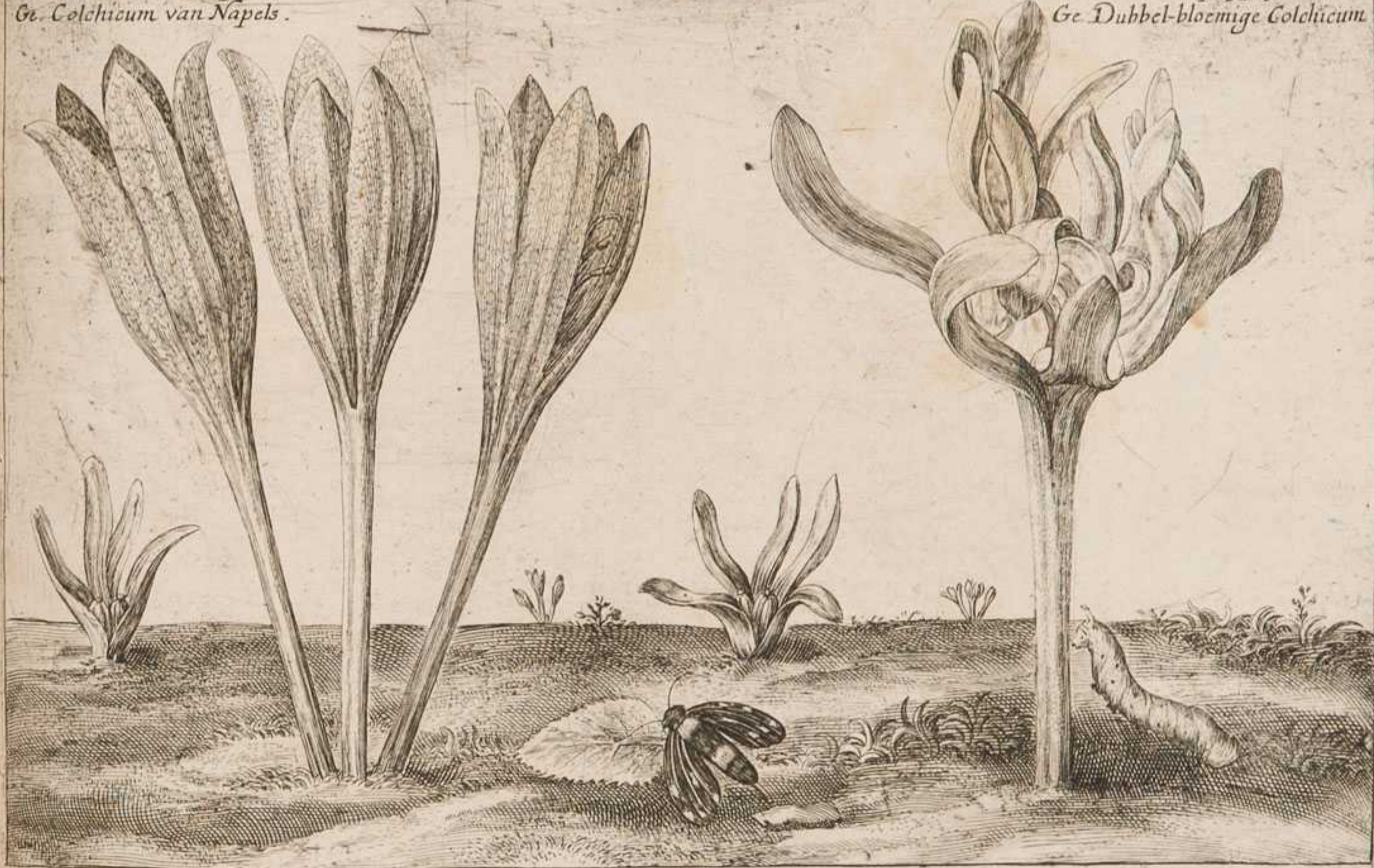

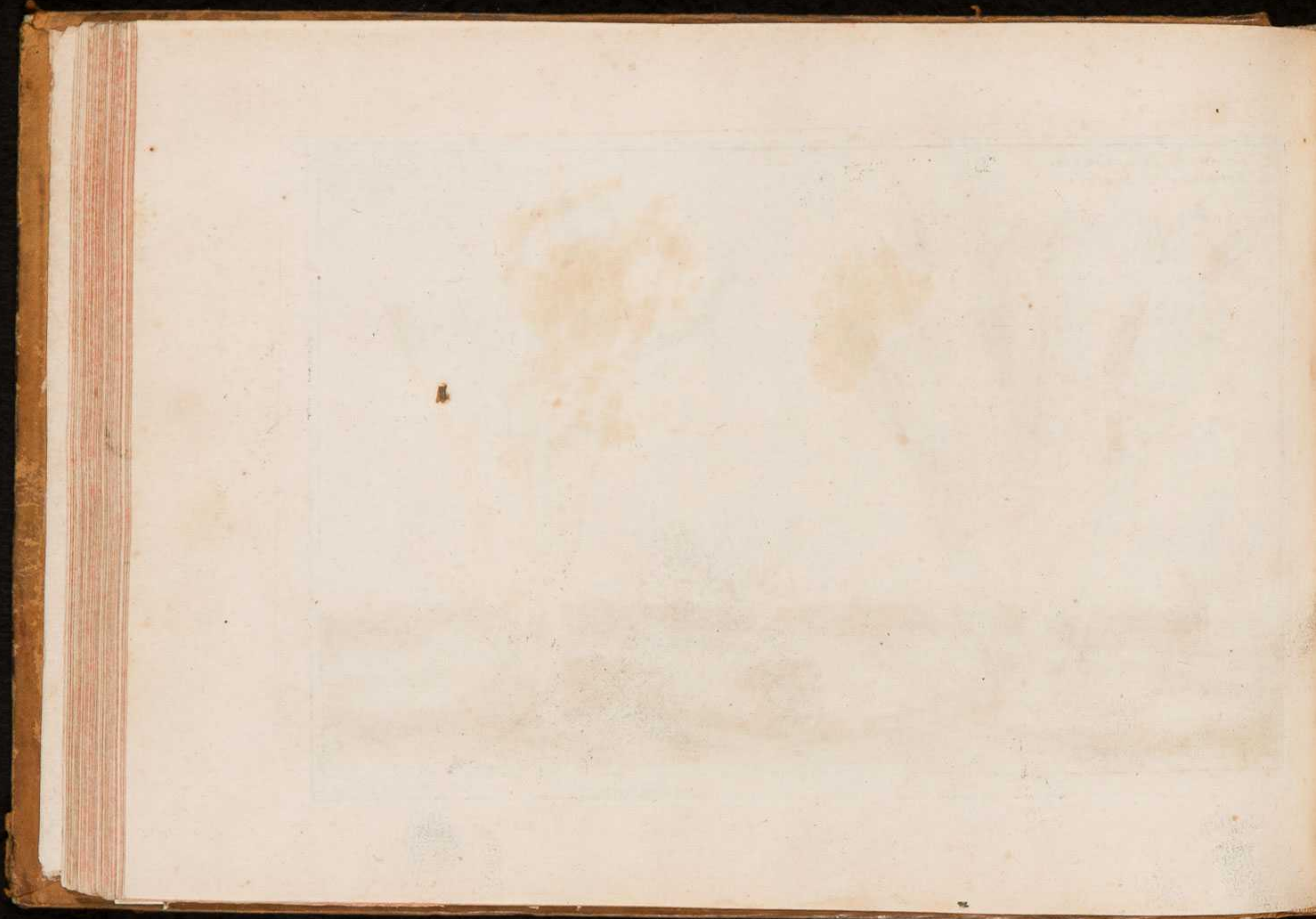

L. Crocus
I. Zaffrano.
G. Safran.
Ge. Saffraen.

L. Crocus Montanus
Ge. Berch herbst
Saffraen.





L. *Crocus Byzantinus*
Ge. Berch Saffraen van Constantinoplen.

L. *Crocus Montanus hispan.*
Ge. Purper Spens Berch Saffraen

24





44
The Tulip flower is the
most beautiful of flowers

The Tulip flower is the
most beautiful of flowers

L. *Narcissus marinus exoticus*. 25
Ge. Vremde zee Narcis.





L. Bulbus Narcisci Marini.

Ge. Den Bol van den
Indi:Zee Narcis.

25



16

[Faint, illegible handwritten text, possibly bleed-through from the reverse side of the page. The text is arranged in approximately 20 lines.]

<i>Arundo Indica florida</i> —————	4
<i>Climatis altera purpureo flore</i> ———	1
<i>Chrysanthimum Peruvianum maius</i> 3	
<i>Chrysanthimum Peruvianum minus</i> 3	
<i>Cyclaminus Italica Porundi folia</i> — 13	
<i>Cyclaminus folio hederæ</i> —————	14
<i>Colchicum purpureum</i> —————	18
<i>Colchicum Bizantinū multiflorū</i> — 19	
<i>Colchicum Lusitanicum reticulatū</i> 19	
<i>Colchicum Flore versicolori</i> ———	20
<i>Colchicum Hispanicum montanū</i> — 20	
<i>Colchicum Lusitanicum serotinū</i> 20	
<i>Colchicum Neapolitanum</i> —————	22
<i>Colchicum Polyphyllantes</i> ———	22
<i>Crocus</i> —————	23
<i>Crocus Montanus</i> —————	23
<i>Crocus Bizantinus</i> —————	24
<i>Crocus Montanus Hispanicus</i> 24	
<i>Flos Africanus maior simplex</i> 5	
<i>Flos Africanus maior multifolius</i> — 6	

<i>Flos Mexicanus</i> —————	11
<i>Flos Mexicanus versicolor</i> ———	11
<i>Hyacinthus Autumnalis minor</i> 16	
<i>Hyacinthus Autumnalis sive Serotinus maior</i> —————	16
<i>Hyacinthus Hispanicus obsoletior</i> — 21	
<i>Hyacinthus Brumalis Sobeli</i> ———	21
<i>Hermodactylus</i> —————	18
<i>Hyosciamus Peruvianus</i> —————	12
<i>Malva Rosea multiplex</i> —————	8
<i>Malva Crispa</i> —————	9
<i>Narcissus autumnalis maior flore luteo</i> 15	
<i>Narcissus Marinus exoticus</i> ———	25
<i>Narcissi Marini bulbis</i> —————	26
<i>Parthenium plenum</i> —————	17
<i>Ricinus</i> —————	10
<i>Solis oculus</i> —————	17
<i>Rotamoscata alba pleniflora</i> ———	2

FINIS



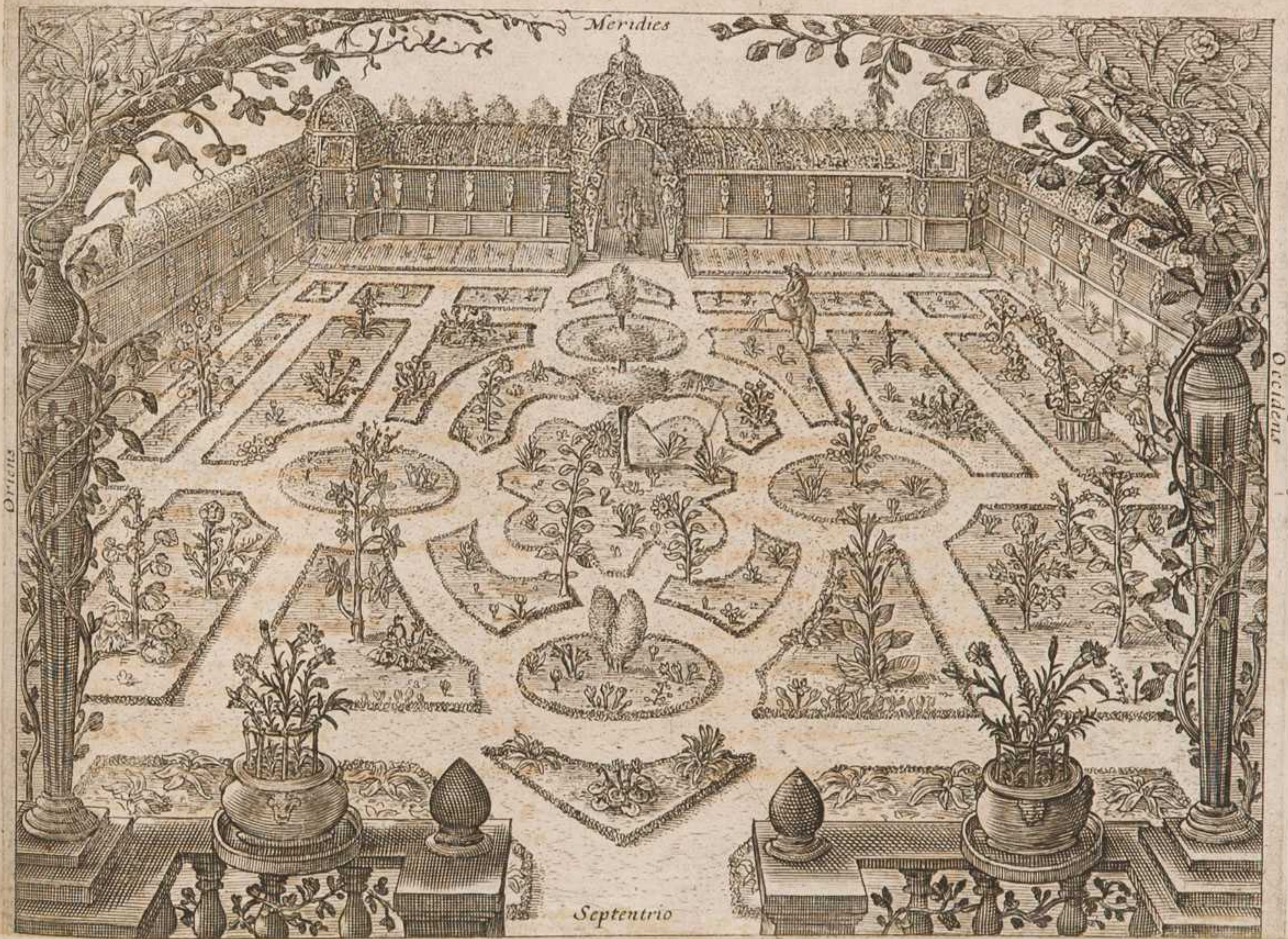

Meridies

Occidens

Septentrio

Oriens

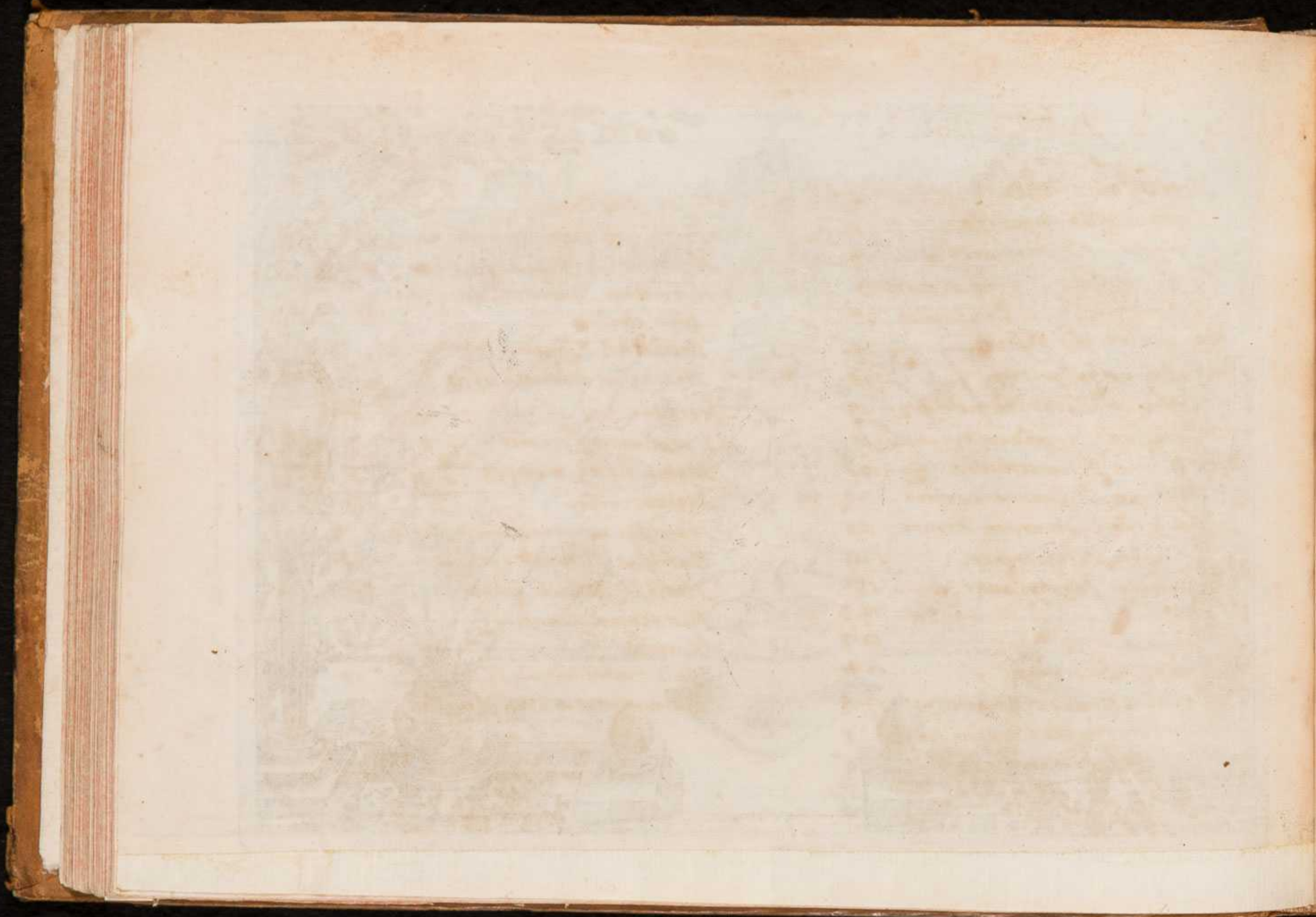



L. Piper montanum .
I. Olivella .
G. Laureole .
Ge. Klein Lawerbaum .



L. Mezereon .
G. Boys gentil .
Ge. Kellerhals ofte .
Boeren peper .



L. *Helleborus niger*.
I. *Elleboro nero*.
G. *Viraire noir*.
Ge. *Christwurtz*. ofte
Swart Niescruyt.

d. 2





L. *Pseudo Helleborus niger*.
Ge. *Elleboro nigro*.

L. *Ellebore noir bastard*.
Ge. *Wrangecruyt*.

3.d





Faint, illegible text, possibly a title or description of the plant.

L. Leucoion bulb.
Triphyllon.
G. Witte Tyde:
lofen.

L. Leucoion Triph.
Byzant :.

L. Leucoion secund.
Dod.

4 d

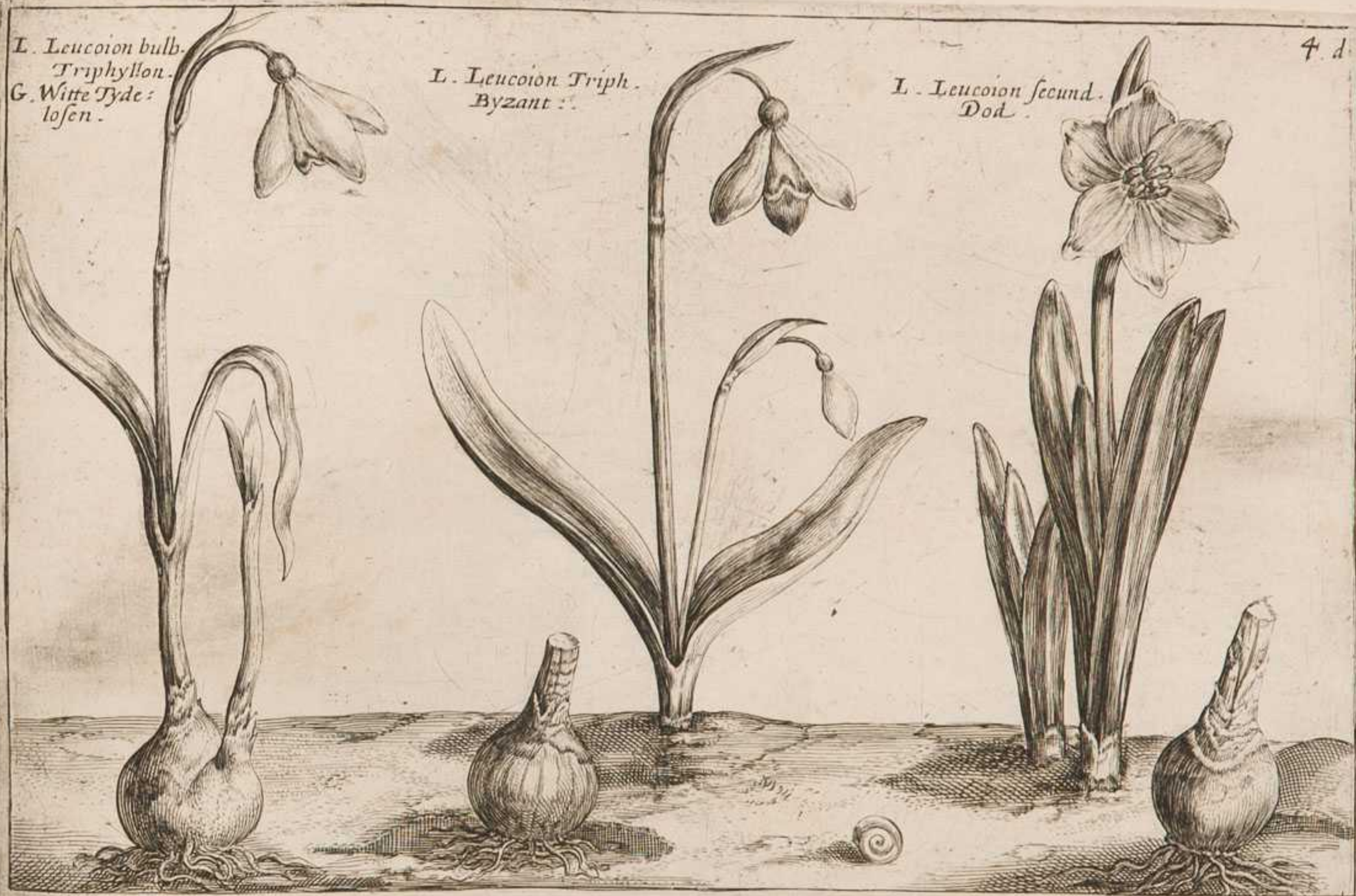





5.d

L. *Aconitum* lut : hyem :.
G. Tue lup jaune.
Ge. Winter geel Wolfswortel.



L. *Trifolium aureum.*
I. *Herba Trinita.*
G. *Hepaticq fleur rouge.*
Ge. *Gulden Klee.*

L. *Hepatica Trifolia*
cœruleo flore.

54



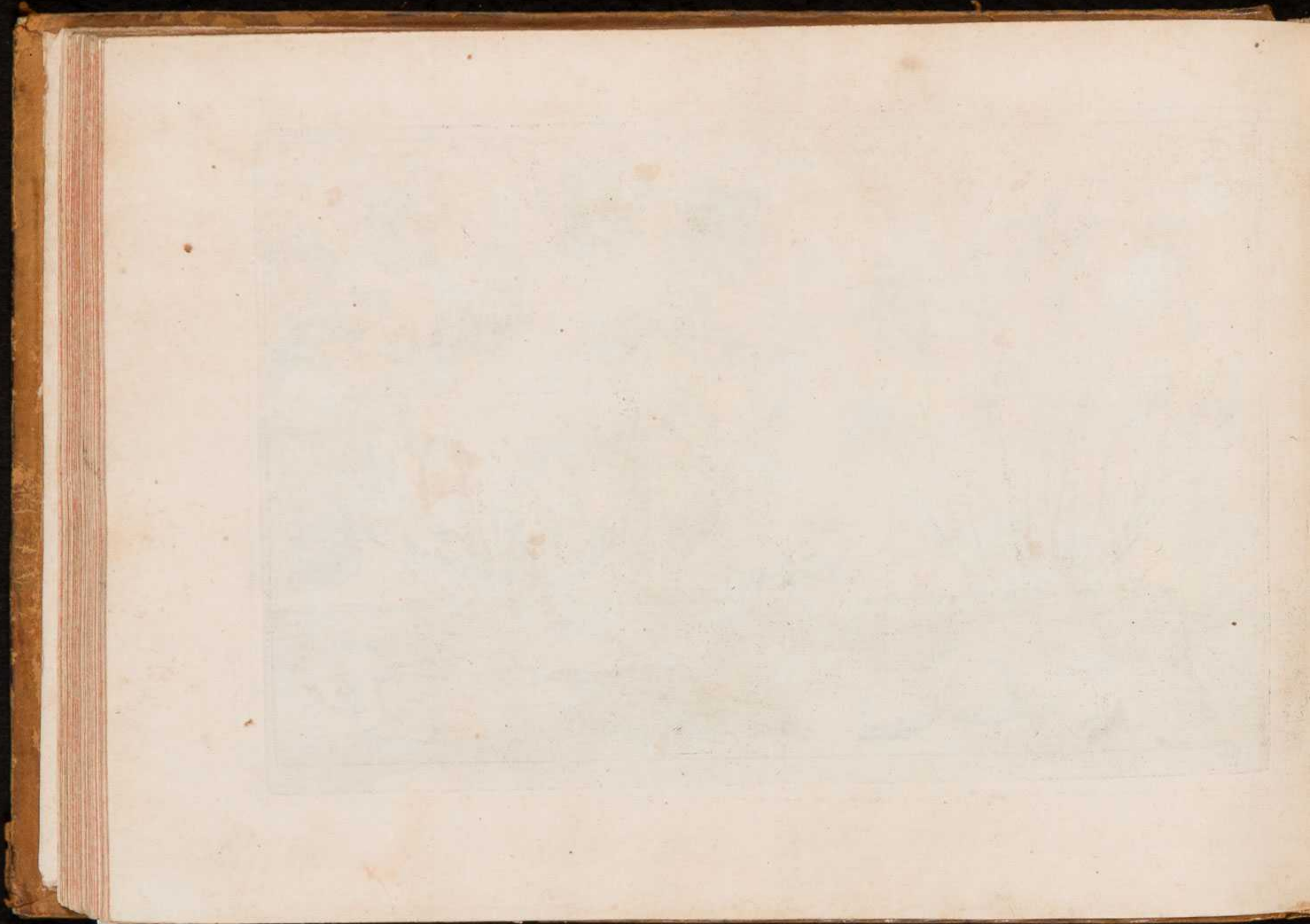

L. *Crocus flore argent:
violac: lineis striato.*

L. *Crocus arg: striato
polyphyllo flore.
Ge. Saffraen met dubb:
argentin: gestrep: blu:.*

L. *Crocus flore aureo
purp: striato.
Ge. Saffraen met goutgeel
gestrepte bloemen*

L. *Crocus pleno aureo
flore striato.*

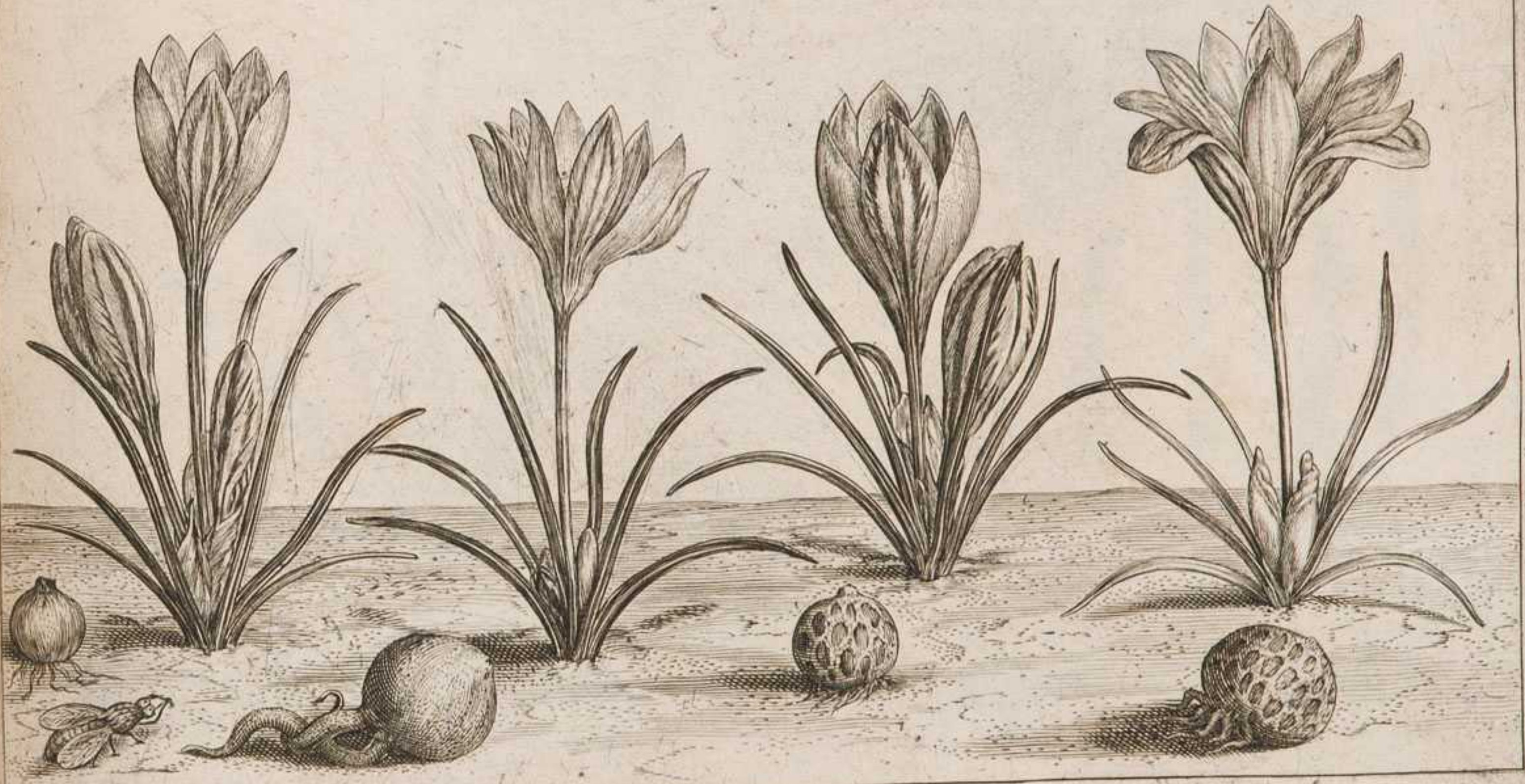

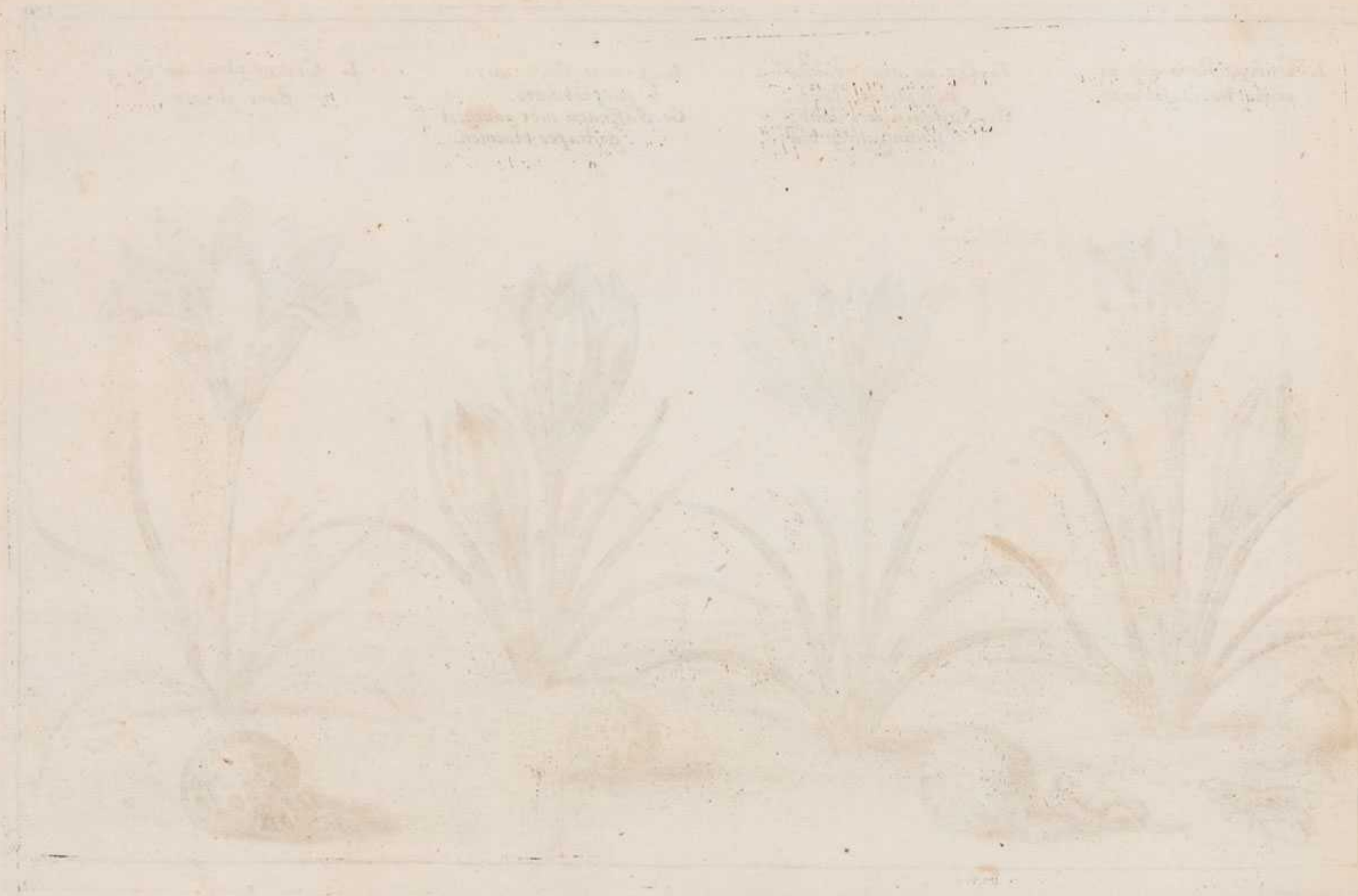

8. d.

L. *Narcissus pumilus.*

L. *Pseudonarcissus hispanicus*
G. Coquelourde.
Ge. Geel Tytloosen.





L. *Pseudo Narcissus juncifolius*, min: flor: lut.:
Ge. Geele Narcissen met bieflader:

L. *Pseudo Narcissus juncifolius* d. 9
Ge. Witte Ionquillos.

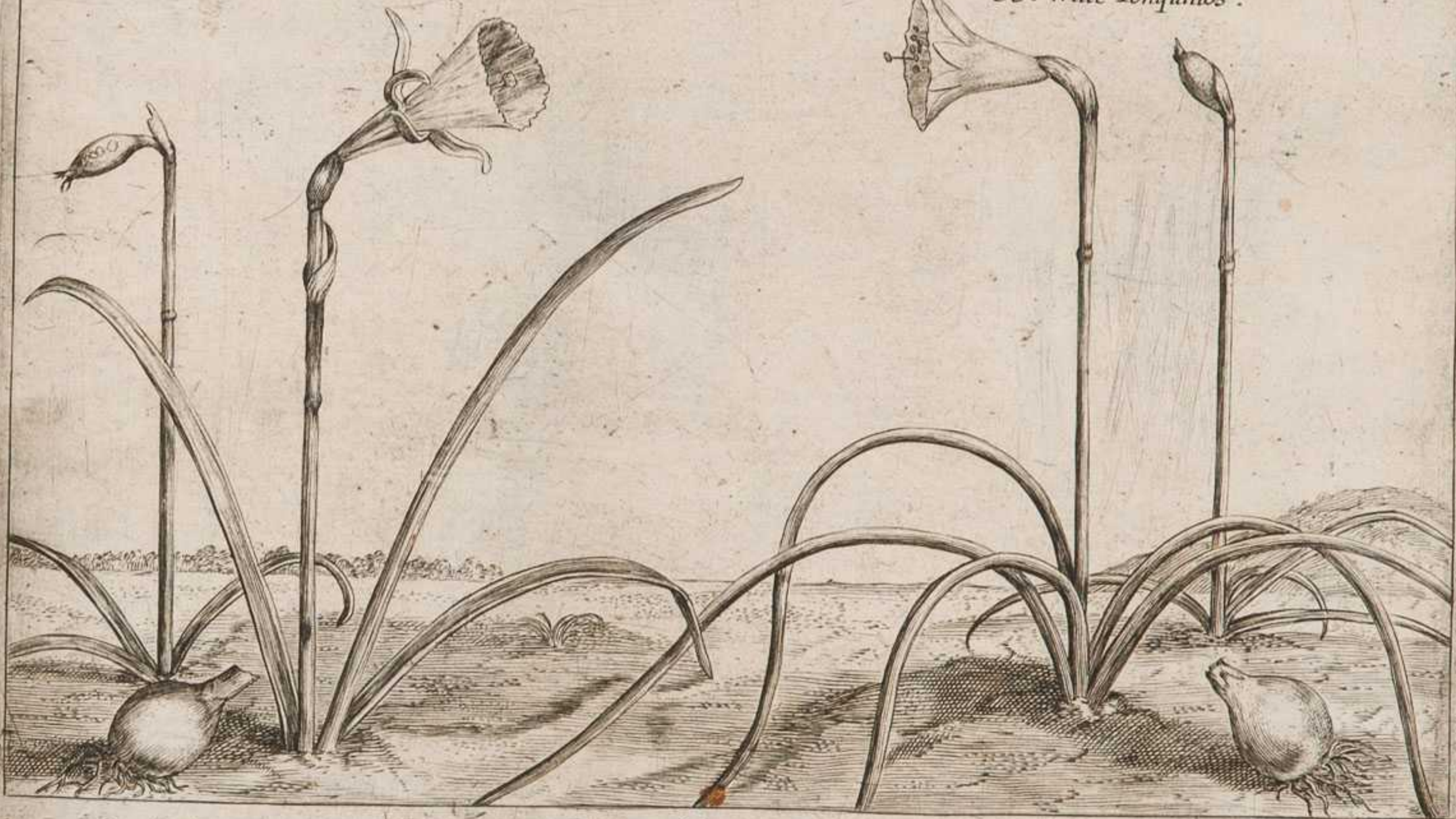



L. *Dens Caninus rubro flo.*

L. *Dens Caninus albo flo.*

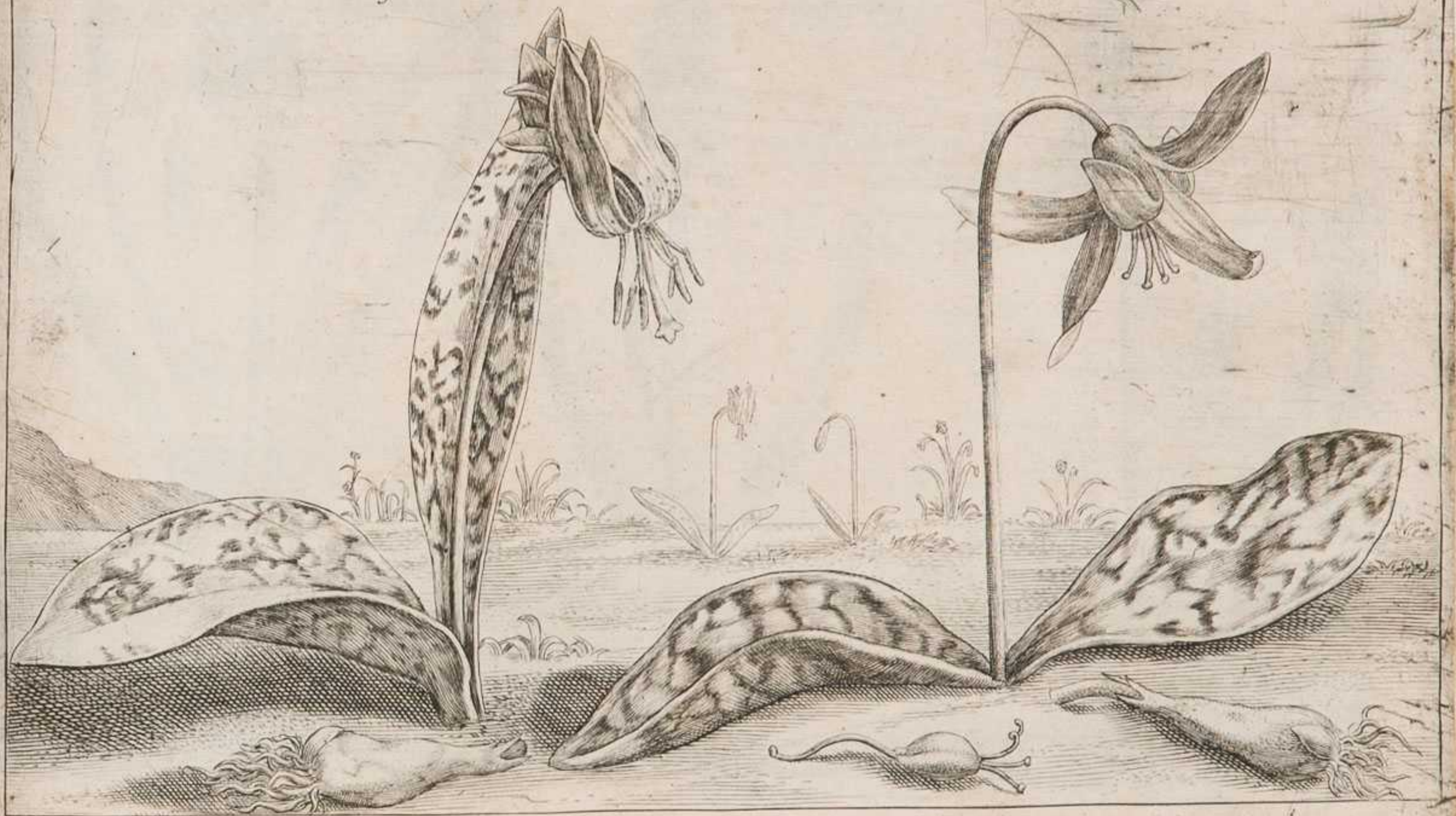



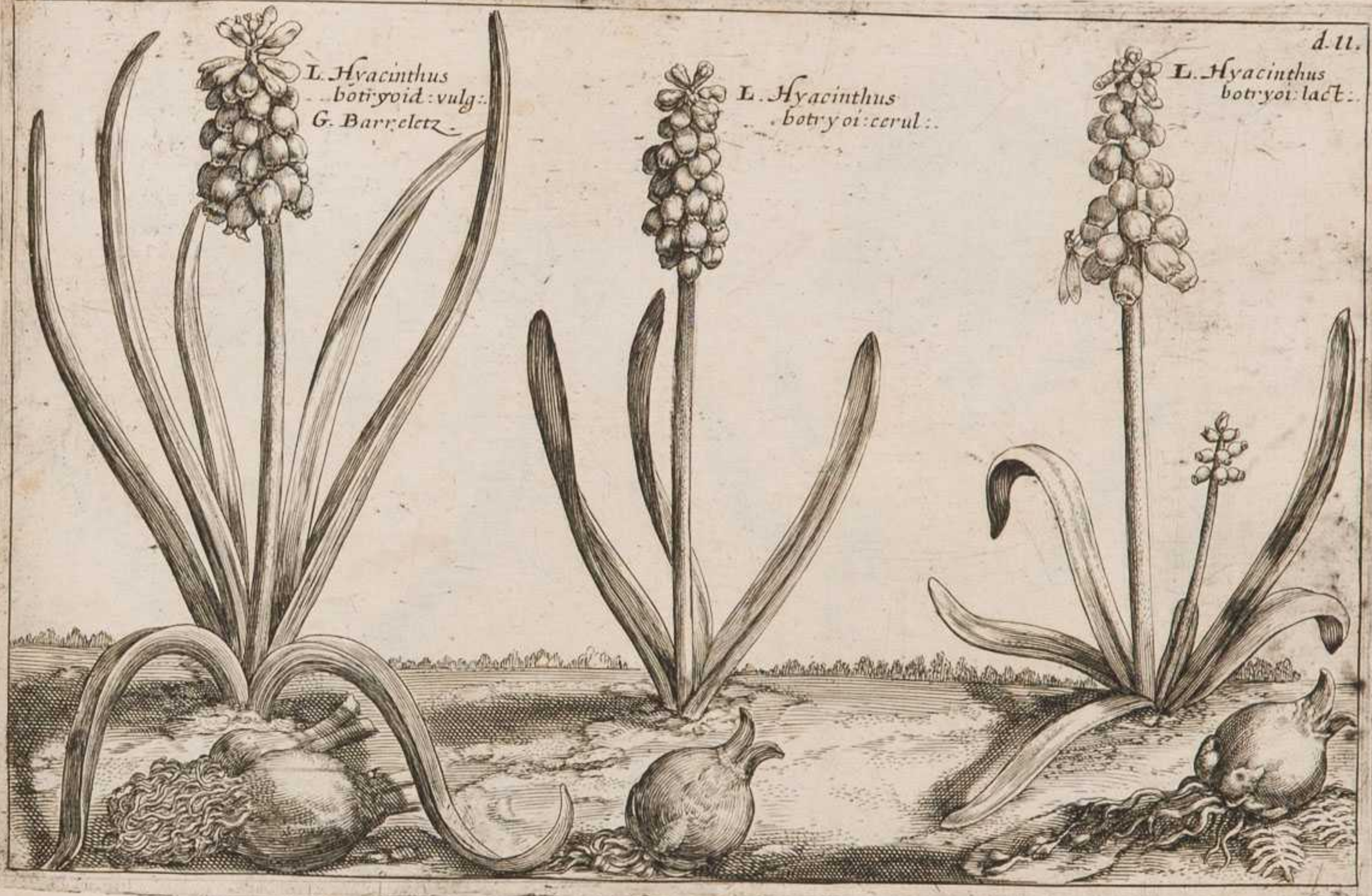

L. Hyacinthus
botryoid: vulg:
G. Barr: eletz.

L. Hyacinthus
botryoi: cerul:.

d. 11.
L. Hyacinthus
botryoi: lact:.



L. Hyacinthus Germ: Tuliflo:

L. Hyacinthus polyanth:
cinerit: flo:





<i>Aconitum luteum hiemale</i> _____	5	<i>Piper Montanum</i> _____	1
<i>Crocus flore argenteo violaceis lineis striato</i> _____	7	<i>Pseudo Helleborus Niger</i> _____	3
<i>Crocus argenteus striato polyophyllo flore</i> _____	7	<i>Pseudo Narcissus hispanicus maior</i>	8
<i>Crocus flore aureo purpureo striato</i> _____	7	<i>Pseudo Narcissus Juncifolius minor</i>	
<i>Crocus pleno aureo flore striato</i> _____	7	<i>flore luteo</i> _____	9
<i>Dens Caninus rubro flore</i> _____	10	<i>Pseudo Narcissus Juncifolius</i> _____	9
<i>Dens caninus albo flore</i> _____	10	<i>Trifolium aureum</i> _____	6
<i>Helleborus niger</i> _____	2		
<i>Hepatica Trifolia cepuleo colore</i> _____	6		
<i>Hyacinthus Botryoides vulgaris</i> _____	11		
<i>Hyacinthus Botryoides cepuleus</i> _____	11		
<i>Hyacinthus Botryoides lacteus</i> _____	11		
<i>Hyacinthus Germanicus</i> _____	12		
<i>Hyacinthus Polyanthos cineritio flore</i> _____	12		
<i>Leucoion bulbosum Triphyllon</i> _____	4		
<i>Leucoion Triph Bizantinum</i> _____	4		
<i>Leucoion secundum Dodonei</i> _____	4		
<i>Mercreon</i> _____	1		
<i>Narcissus Pumilus</i> _____	8		

FINIS

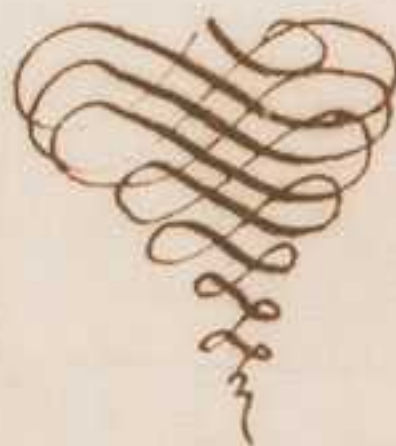

1. *Almondum*
 2. *Almondum nigrum*
 3. *Almondum dulce*
 4. *Almondum amarum*
 5. *Almondum*
 6. *Almondum*
 7. *Almondum*
 8. *Almondum*
 9. *Almondum*
 10. *Almondum*

1. *Almondum dulce*
 2. *Almondum nigrum*
 3. *Almondum dulce*
 4. *Almondum amarum*
 5. *Almondum*
 6. *Almondum*
 7. *Almondum*
 8. *Almondum*
 9. *Almondum*
 10. *Almondum*
 11. *Almondum*
 12. *Almondum*
 13. *Almondum*
 14. *Almondum*
 15. *Almondum*
 16. *Almondum*
 17. *Almondum*
 18. *Almondum*
 19. *Almondum*
 20. *Almondum*





