

**LEACRIL INVVERNO '85/86**

COLORI  
INVERNO 85-86



**LEACRIL®**

CENTRO DESIGN

STAGIONE **INVERNO 1985/86**

Filatura **BE.MI.VA. S.p.A.**

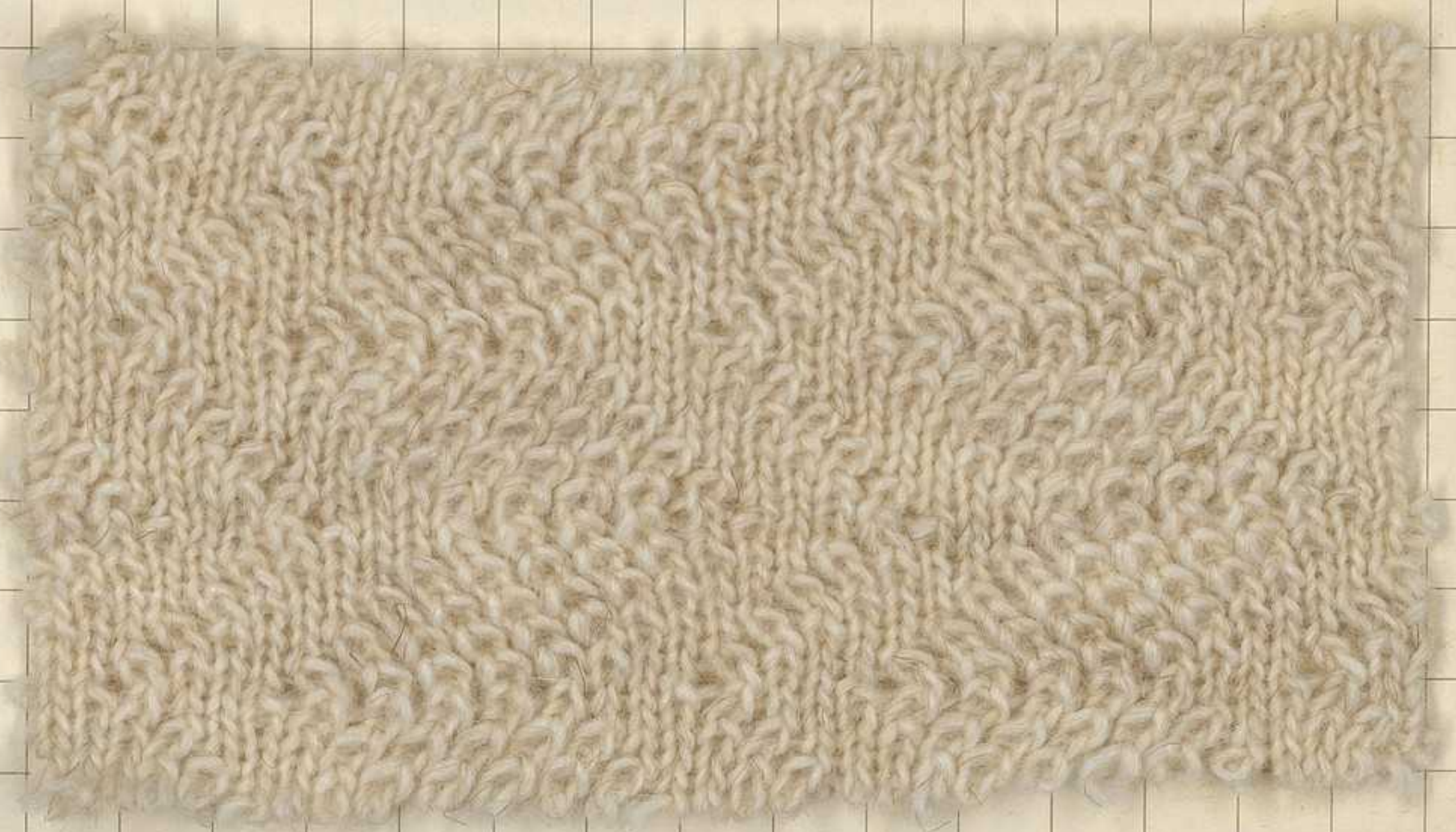

**Camp. A - MOUFLON Nm. 4 - 47% LEACRIL - 50% lana - 3% poliammide**

**Camp. B - CHESTER Nm. 4 - 40% LEACRIL - 40% lana - 10% alpaca - 10% pelo cammello**





**LEACRIL®**

CENTRO DESIGN

STAGIONE INVERNO 1985/86

Filatura BE.MI.VA. S.p.A.



**Camp. A - PACK Nm. 2/16 - 50% LEACRIL - 50% lana**

**Camp. B - SKID Nm. 2/14 - 50% LEACRIL - 30% lana - 20% poliammide**

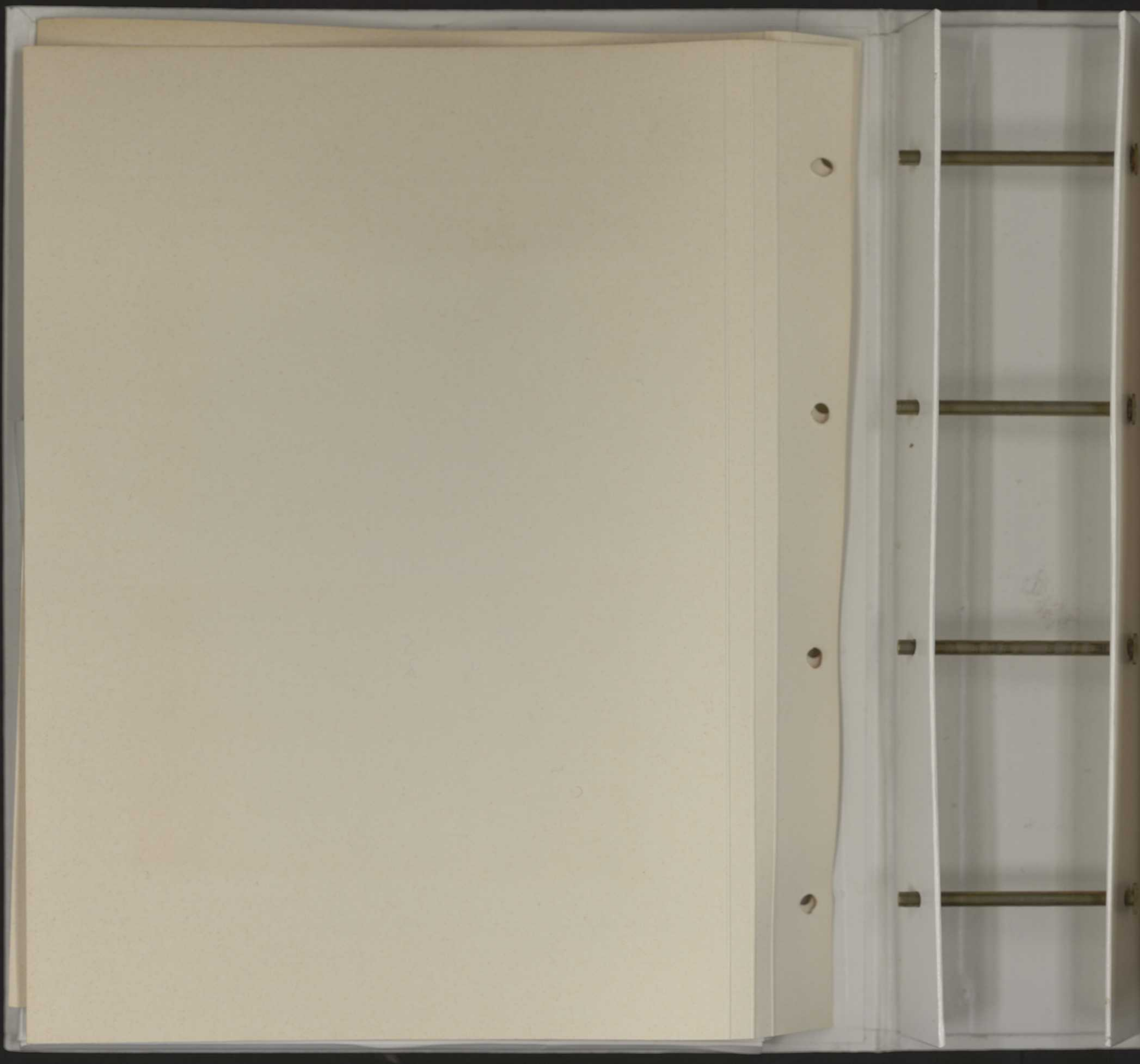



**LEACRIL®**

CENTRO DESIGN

STAGIONE **INVERNO 1985/86**

Filati **BERTRAND - FANTASIA S.p.A.**

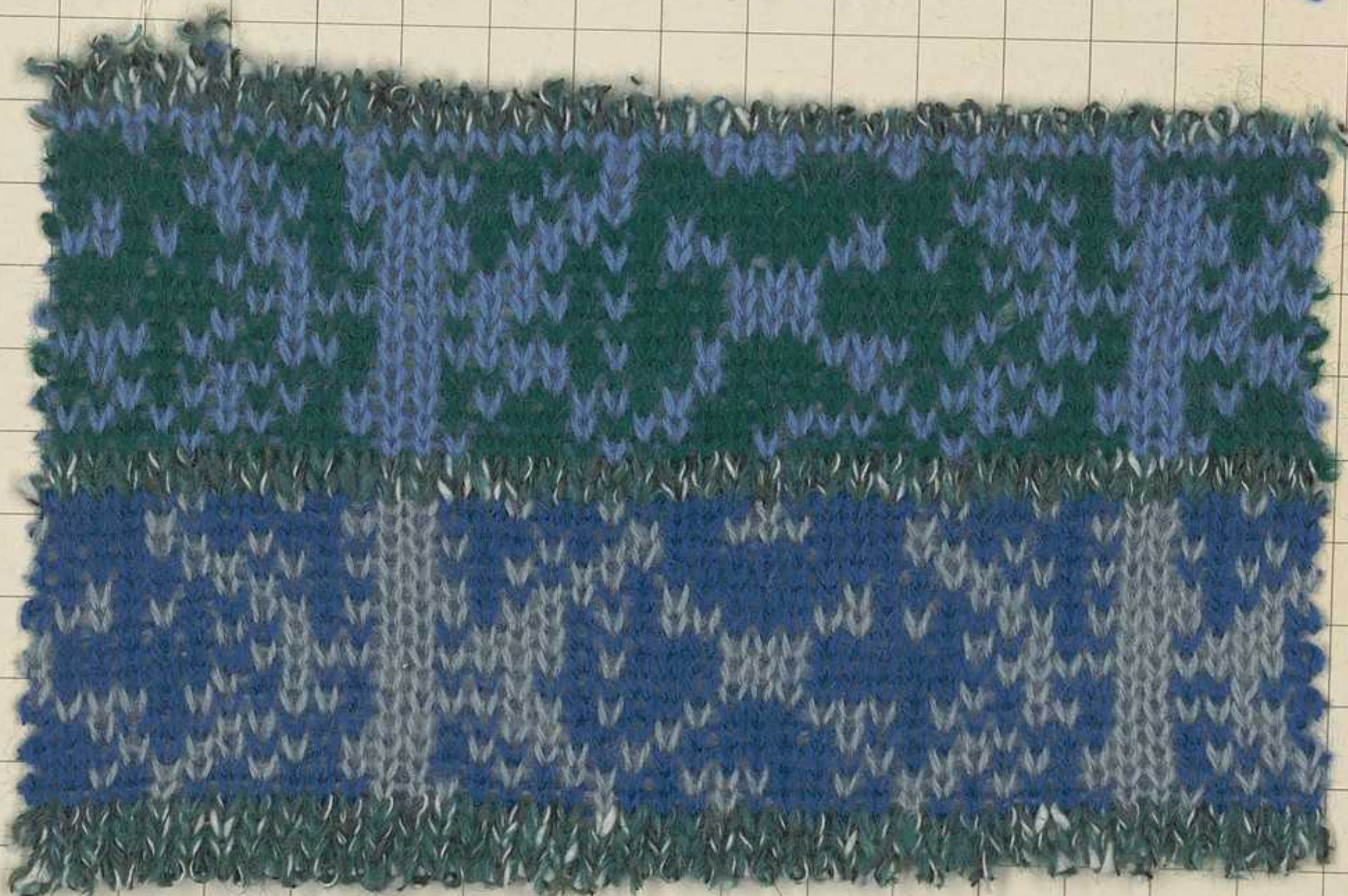
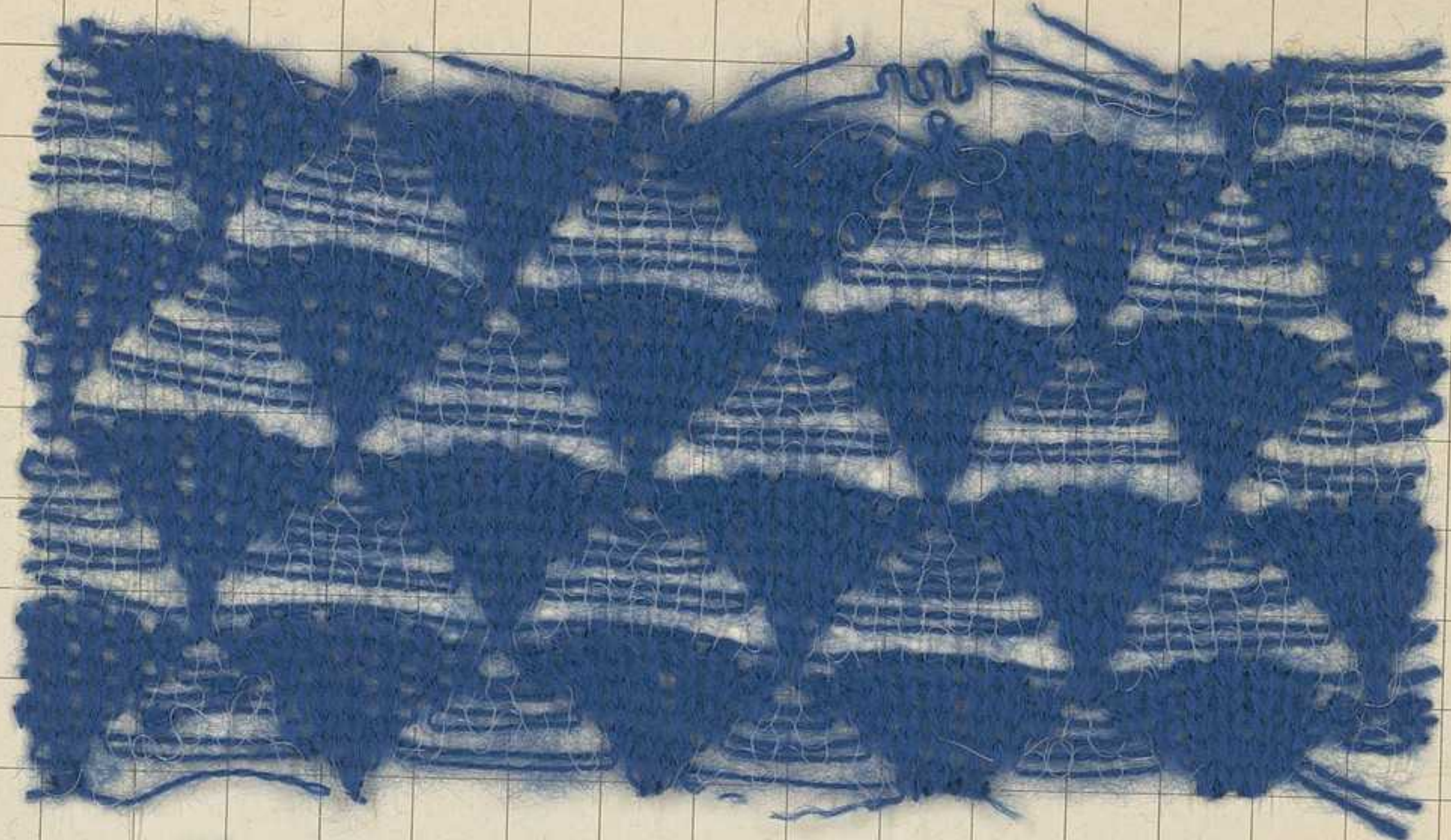

**Camp. A - AVRIL Nm. 2/14 - 100% LEACRIL**

**Camp. B - COCKTAIL Nm. 4 - 25% LEACRIL - 25% lana - 20% cotone - 10% alpaca -  
10% mohair - 10% poliammide +**

**AVRIL Nm. 2/14**





STAGIONE INVERNO 1985/86

Filati BERTRAND - FANTASIA S.p.A.

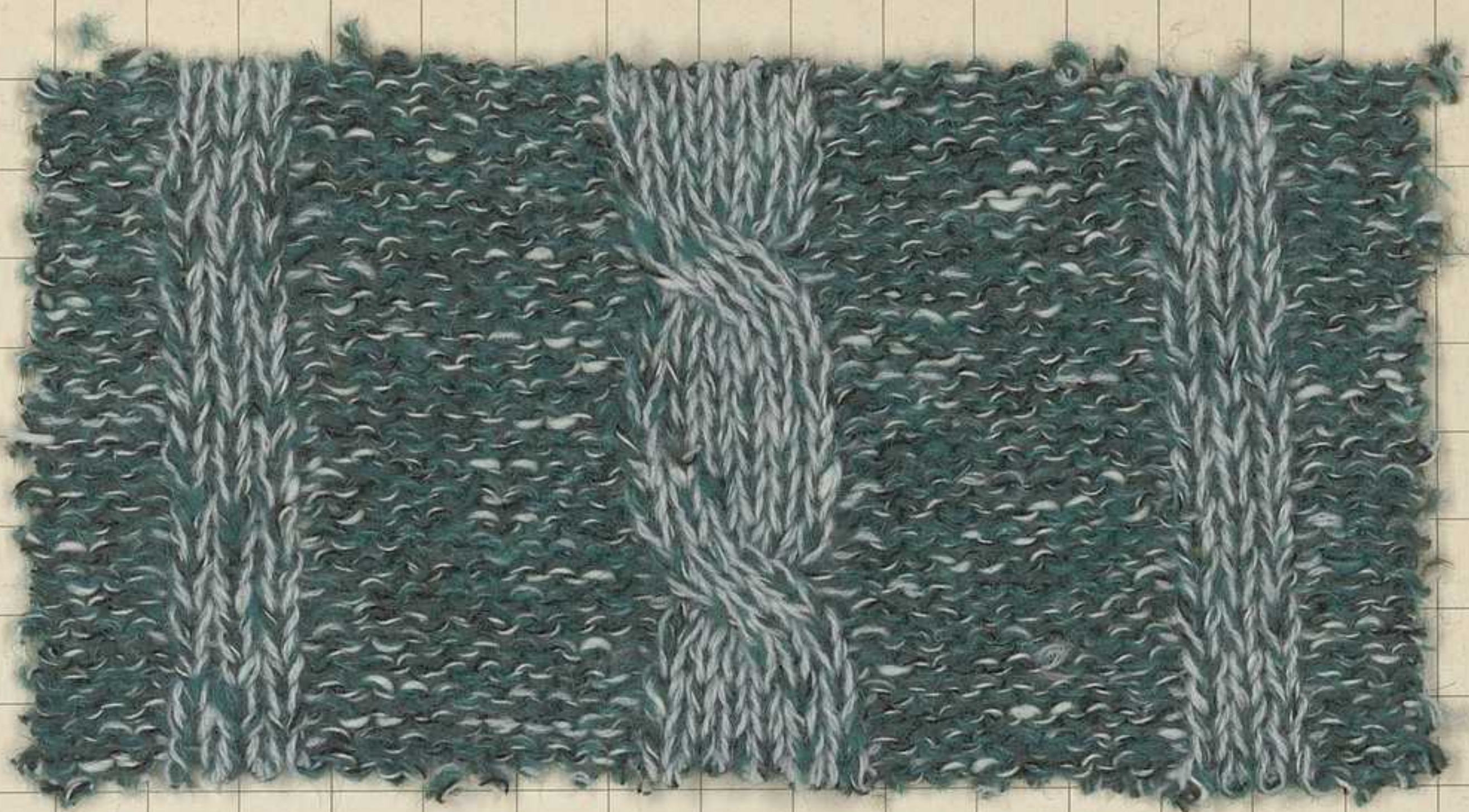

**Camp. A - COCKTAIL Nm. 4 - 25% LEACRIL - 25% lana - 20% cotone - 10% alpaca - 10% mohair - 10% poliammide +**

**ARDEA Nm. 2/33 x 27 - 50% LEACRIL - 50% lambswool**

**Camp. B - HINDI Nm. 3,7 - 18% LEACRIL - 40% seta - 15% lana - 12% viscosa - 10% poliammide - 5% guanaco +**

**ARDEA Nm. 2/33 x 27**





**LEACRIL®**

CENTRO DESIGN

STAGIONE **INVERNO 1985/86**

Filatura **IGEA S.p.A.**



**Camp. A - CLAIRE Nm. 7,5 - 49% LEACRIL - 20% lana - 31% poliammide**

**Camp. B - JANINE Nm. 9 - 65% LEACRIL - 15% alpaca - 15% poliammide - 5% lana +  
CLAIRE Nm. 7,5**



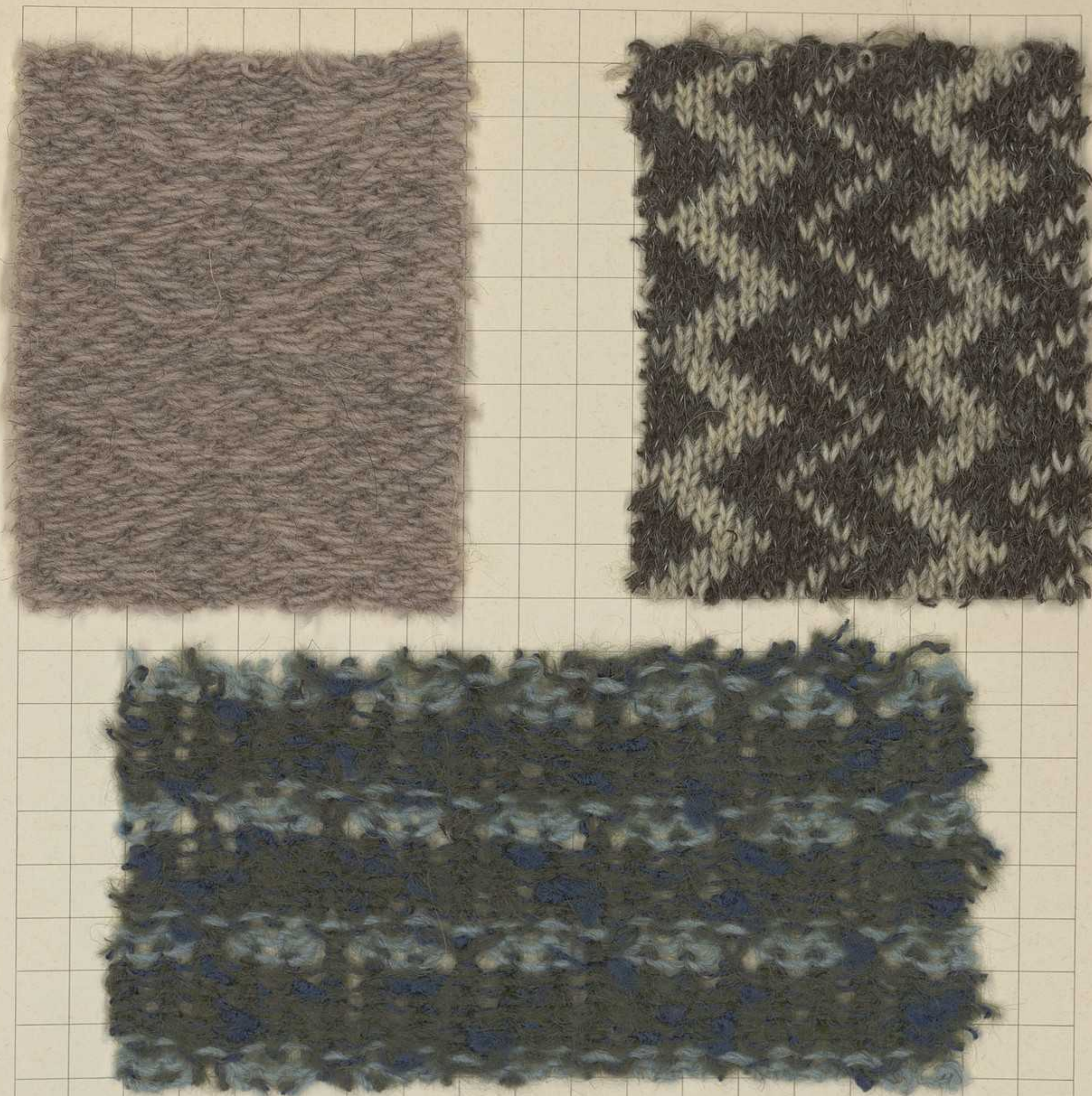

**Camp. A - TANYA Nm. 5 - 60% LEACRIL - 20% mohair - 20% lana**

**Camp. B - JANINE Nm. 9 - 65% LEACRIL - 15% alpaca - 15% poliammide - 5% lana +  
TANYA Nm. 5**

**Camp. C - BRIGITTE Nm. 3 - 40% LEACRIL - 30% mohair - 23% poliammide - 7% lana +  
TANYA Nm. 5**

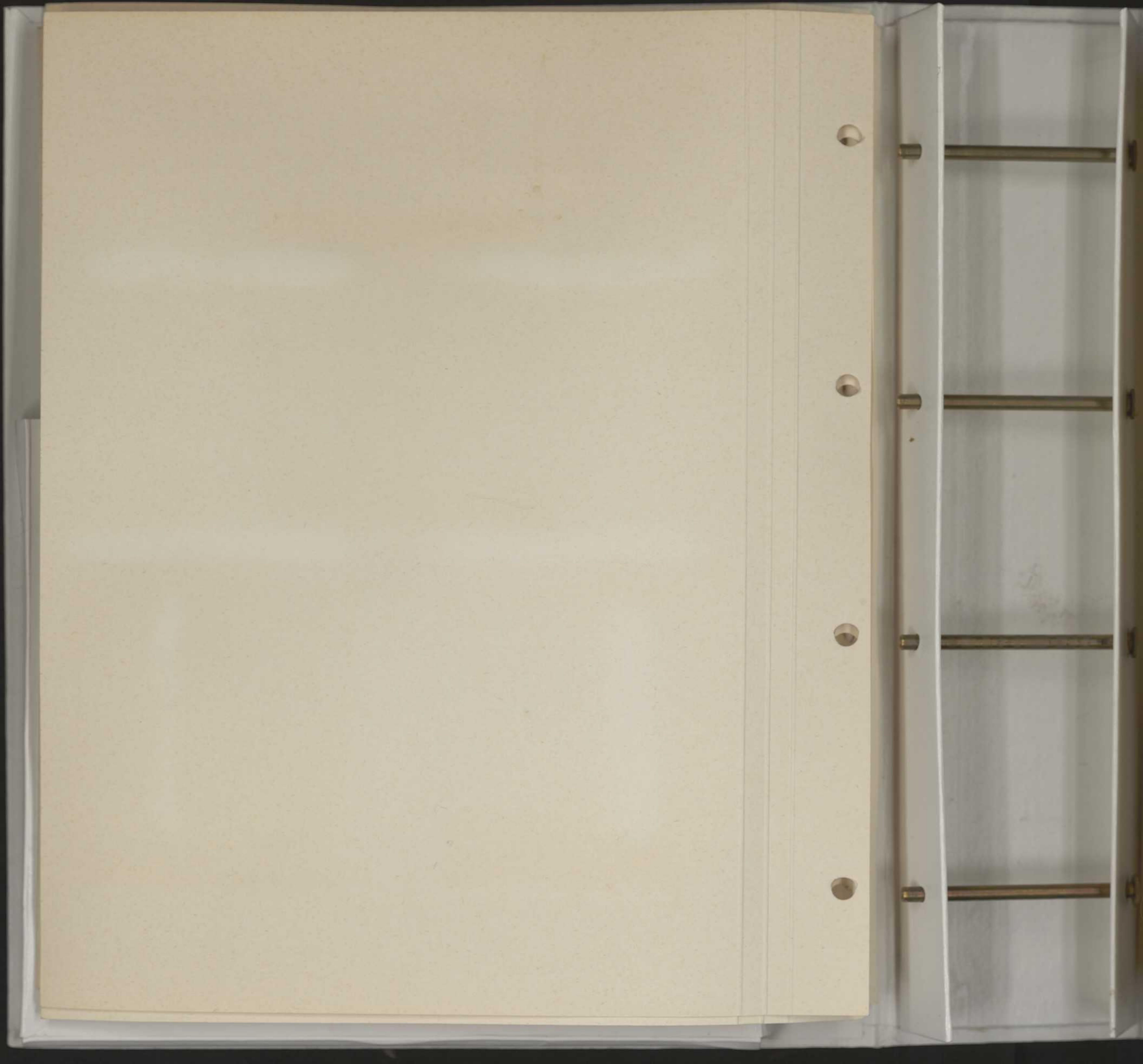

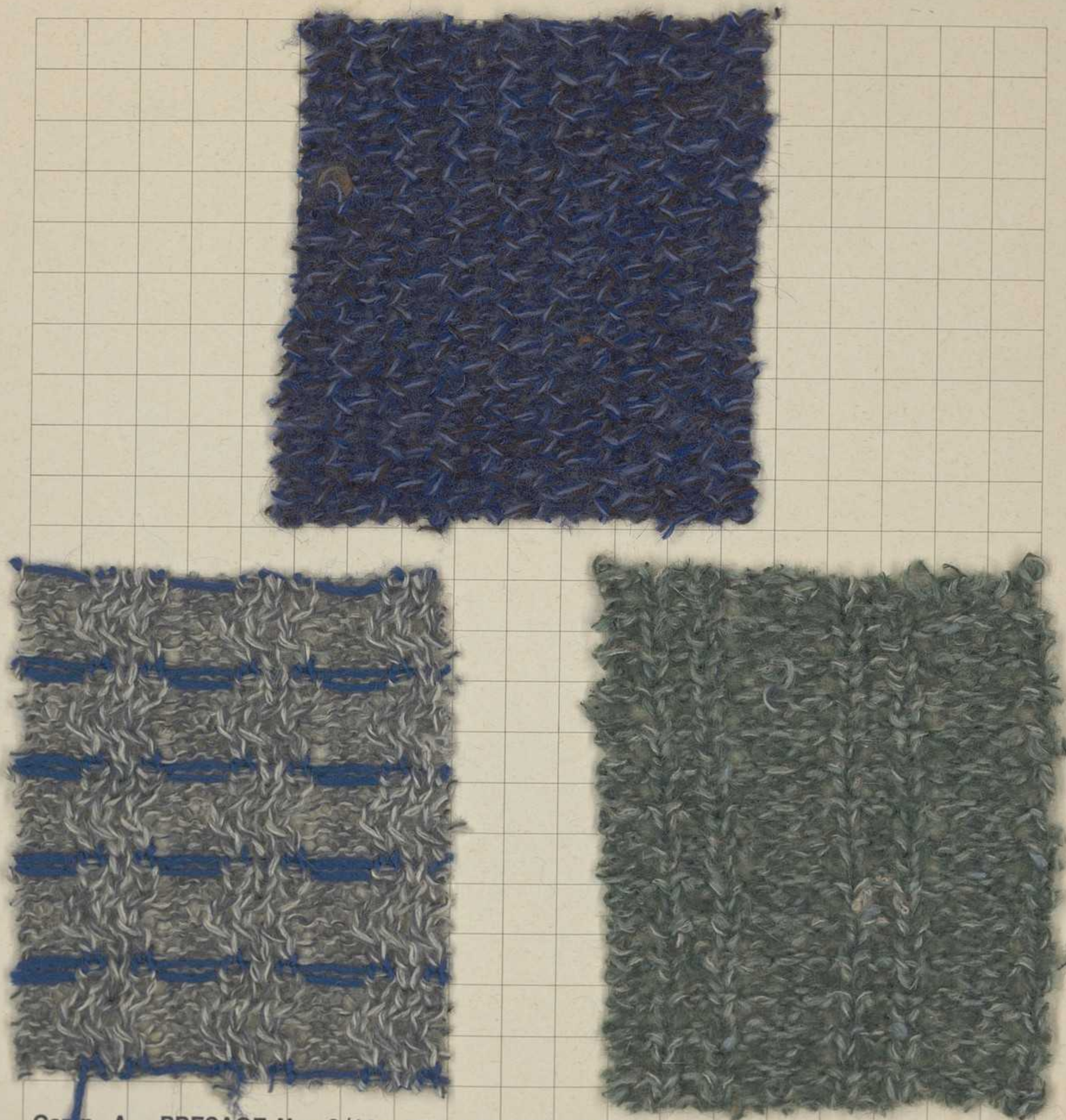

**Camp. A - PRESAGE Nm. 3/14 - 75% LEACRIL - 25% lana-mohair**

**Camp. B - PRESAGE Nm. 3/14**

**Camp. C - METEORA Nm. 3,3 - 30% LEACRIL - 50% lana-mohair - 20% poliammide**

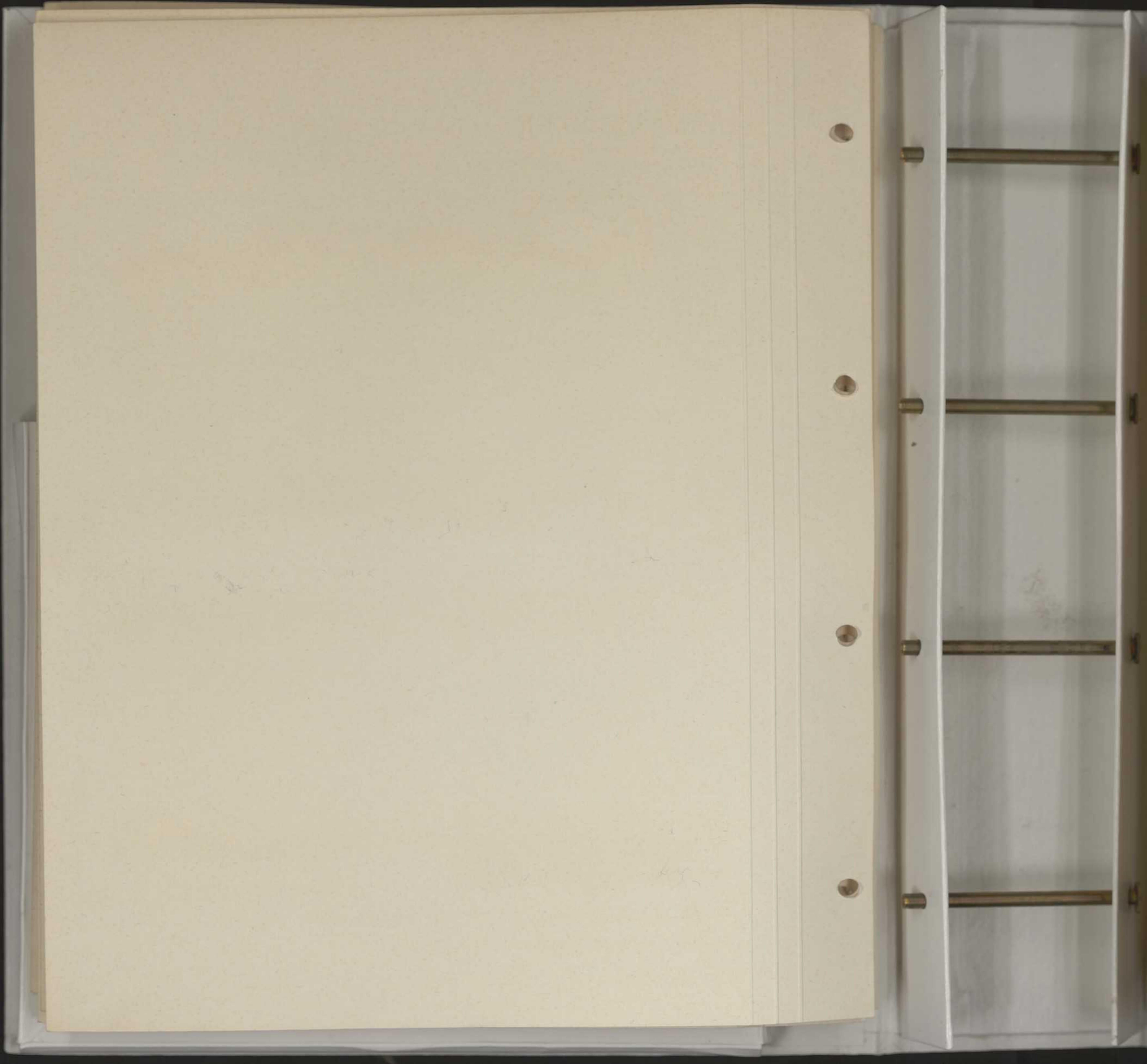





**LEACRIL®**

CENTRO DESIGN

STAGIONE INVERNO 1985/86

Filatura LANE GRAWITZ S.p.A.



**Camp. A - ARTICO Nm. 2/14 - 35% LEACRIL - 30% alpaca - 35% lana**

**Camp. B - CAROL Nm. 2/26 - 50% LEACRIL - 30% alpaca - 20% lana**





**Camp. A - KANSAS Nm. 3,8 - 42% LEACRIL - 58% mohair**  
**Camp. B - TEXAS Nm. 3,5 - 42% LEACRIL - 58% mohair**  
**Camp. C - DALLAS Nm. 2/16 - 45% LEACRIL - 55% mohair**

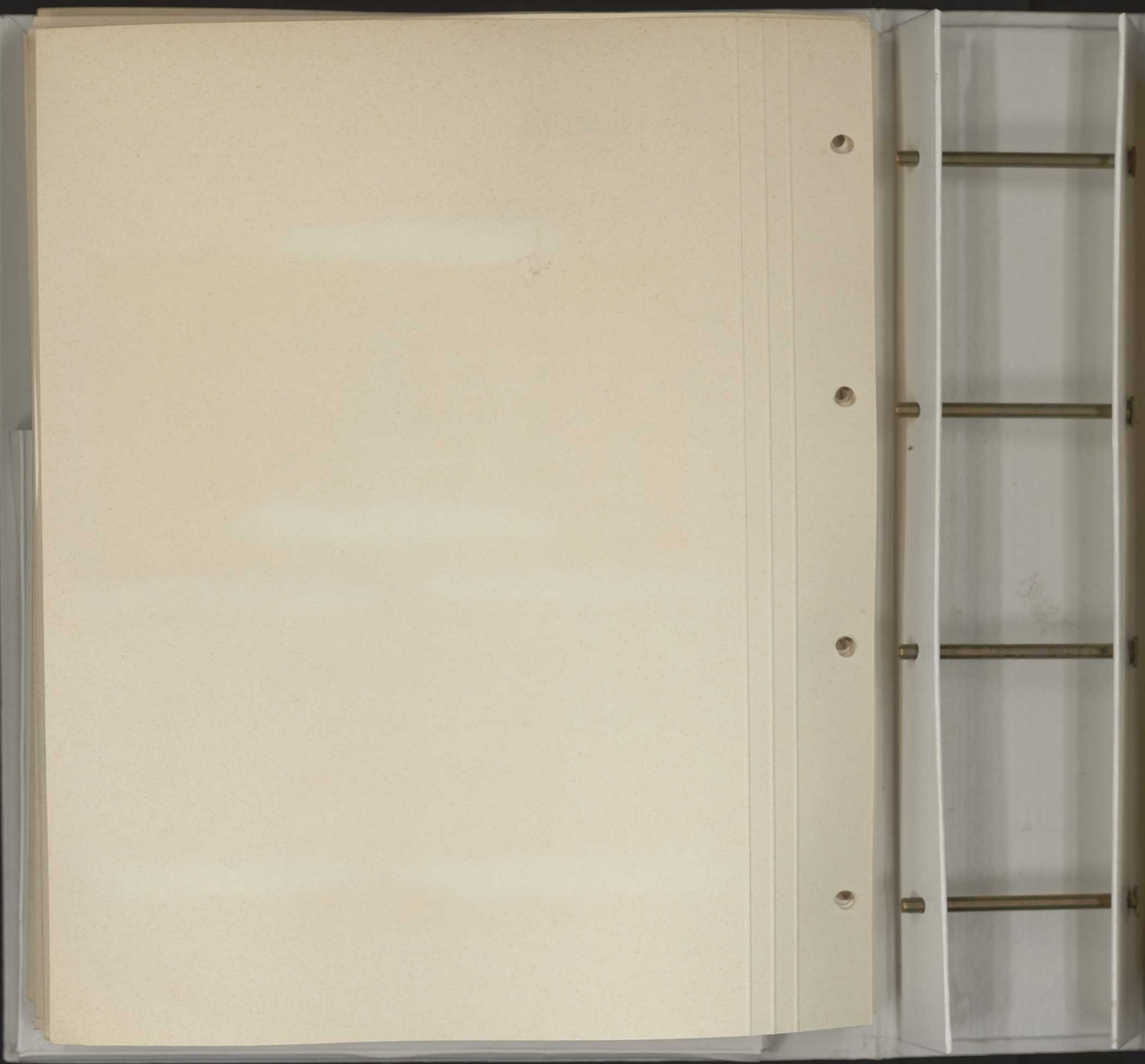



**LEACRIL®**

CENTRO DESIGN

STAGIONE **INVERNO 1985/86**

Filatura **MARIO NICCOLI S.p.A.**



Camp. A-B-C - MECHE Nm. 6 - 30% LEACRIL - 70% lana

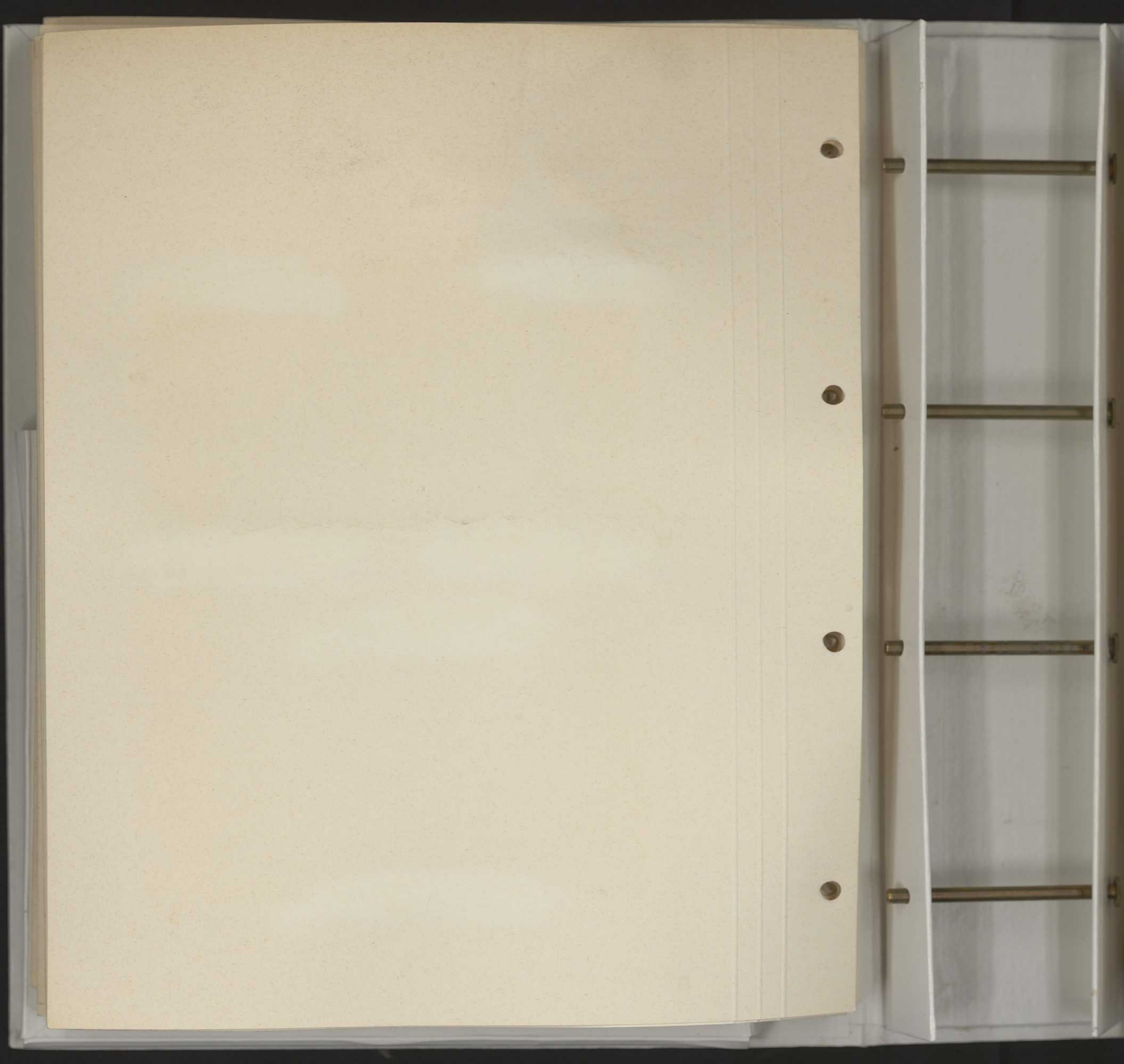

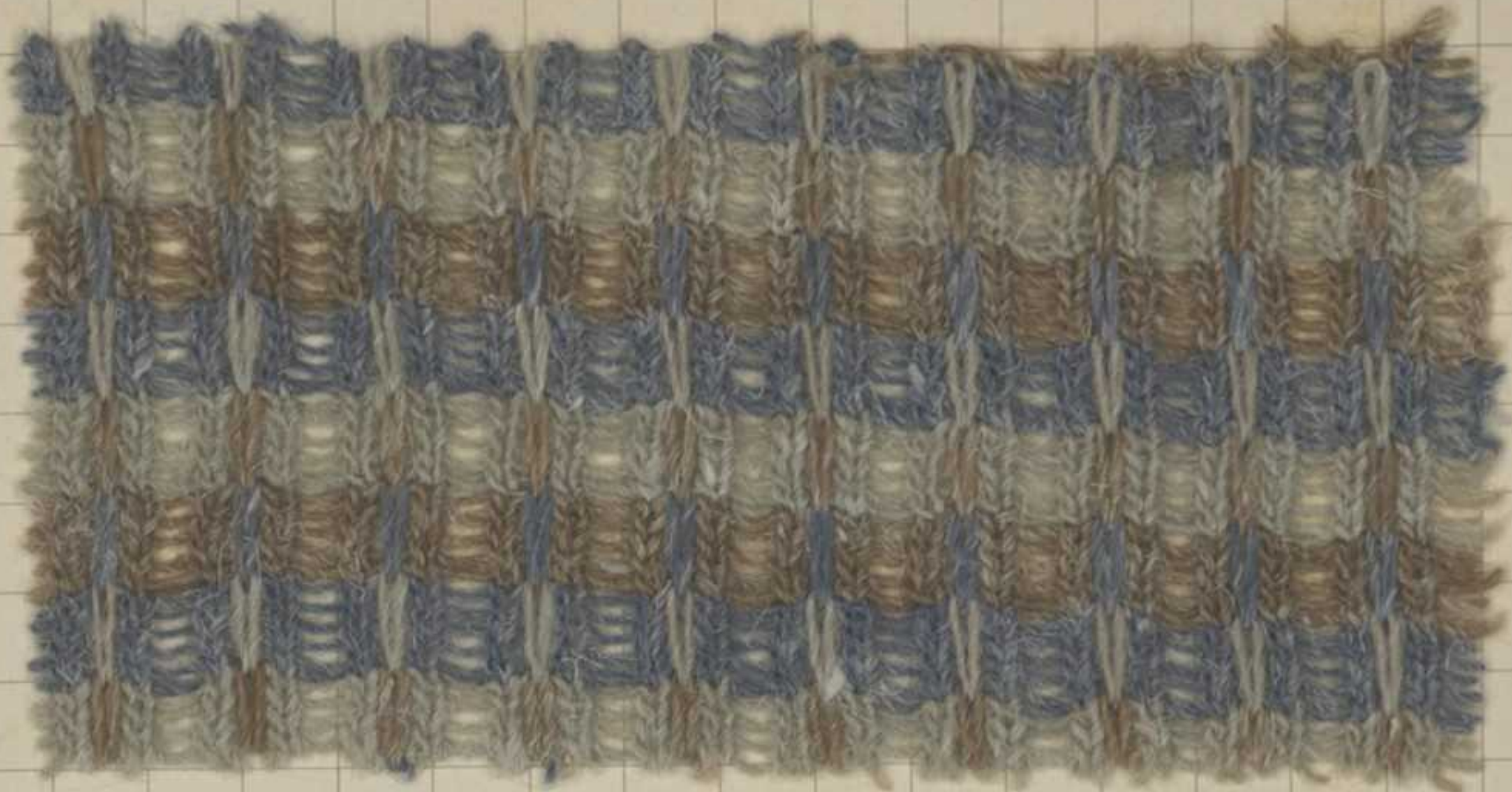

Camp. A - JAMES Nm. 6,5 - 30% LEACRIL - 50% lana - 20% lino

Camp. B - CRACOVIA Nm. 2/14 - 55% LEACRIL - 15% alpaca - 15% lana -  
10% poliestere - 5% altre fibre





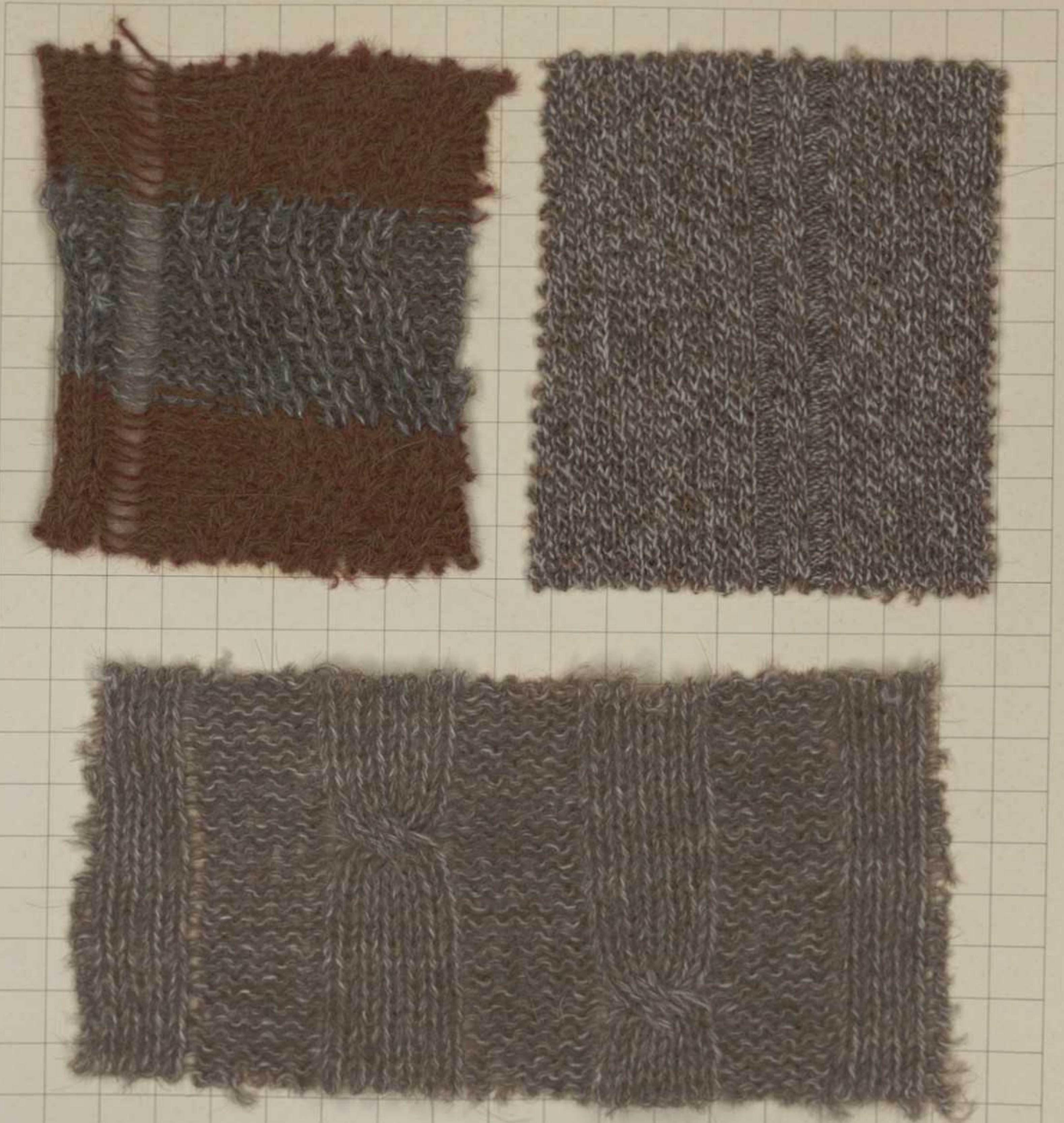

**Camp. A - FINNEGAN Nm. 2/10 - 30% LEACRIL - 60% alpaca - 10% lana**

**Camp. B - ASSUAN Nm. 2/28 - 45% LEACRIL - 30% lana - 25% cotone**

**Camp. C - FINNEGAN Nm. 2/10**

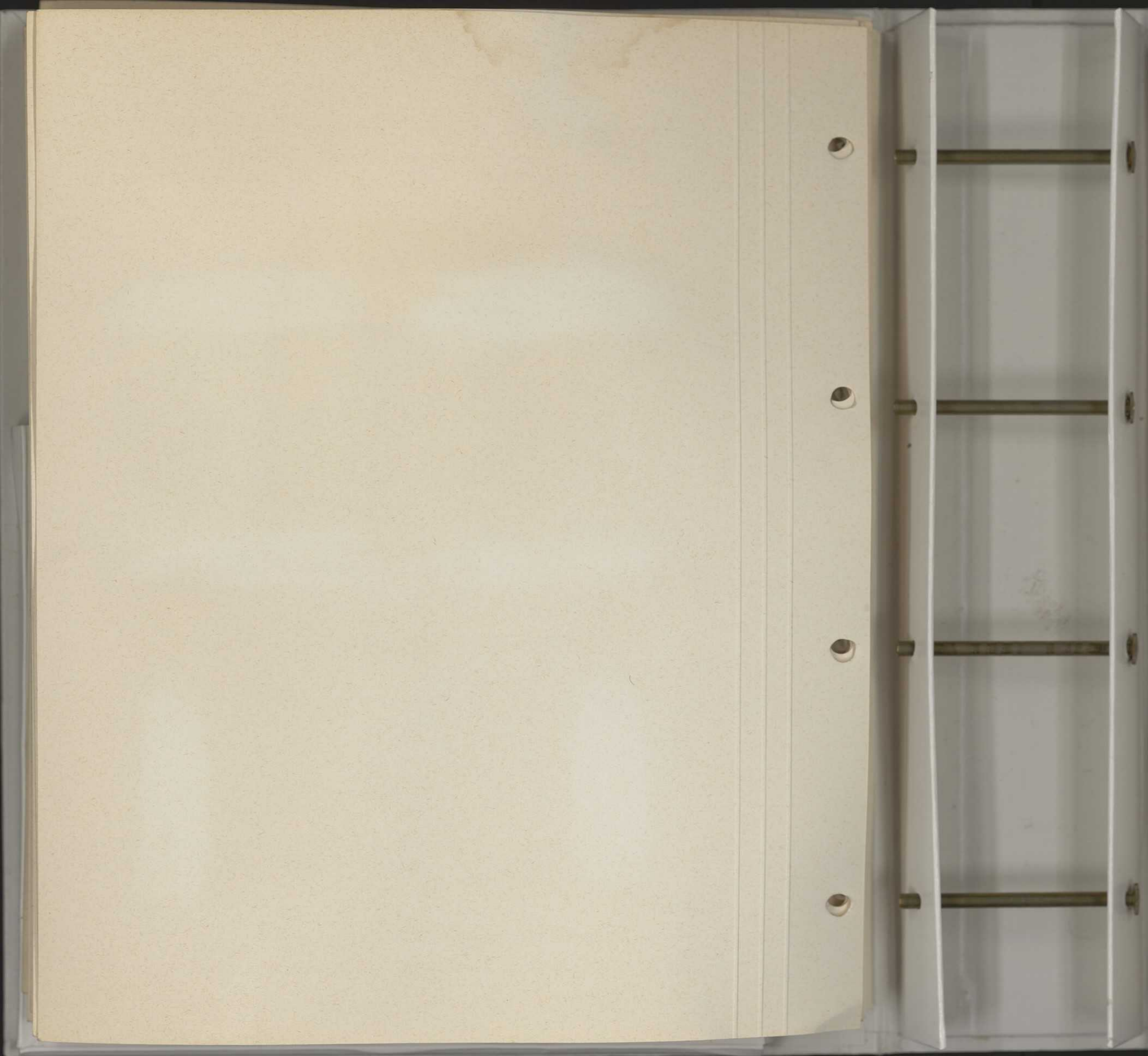

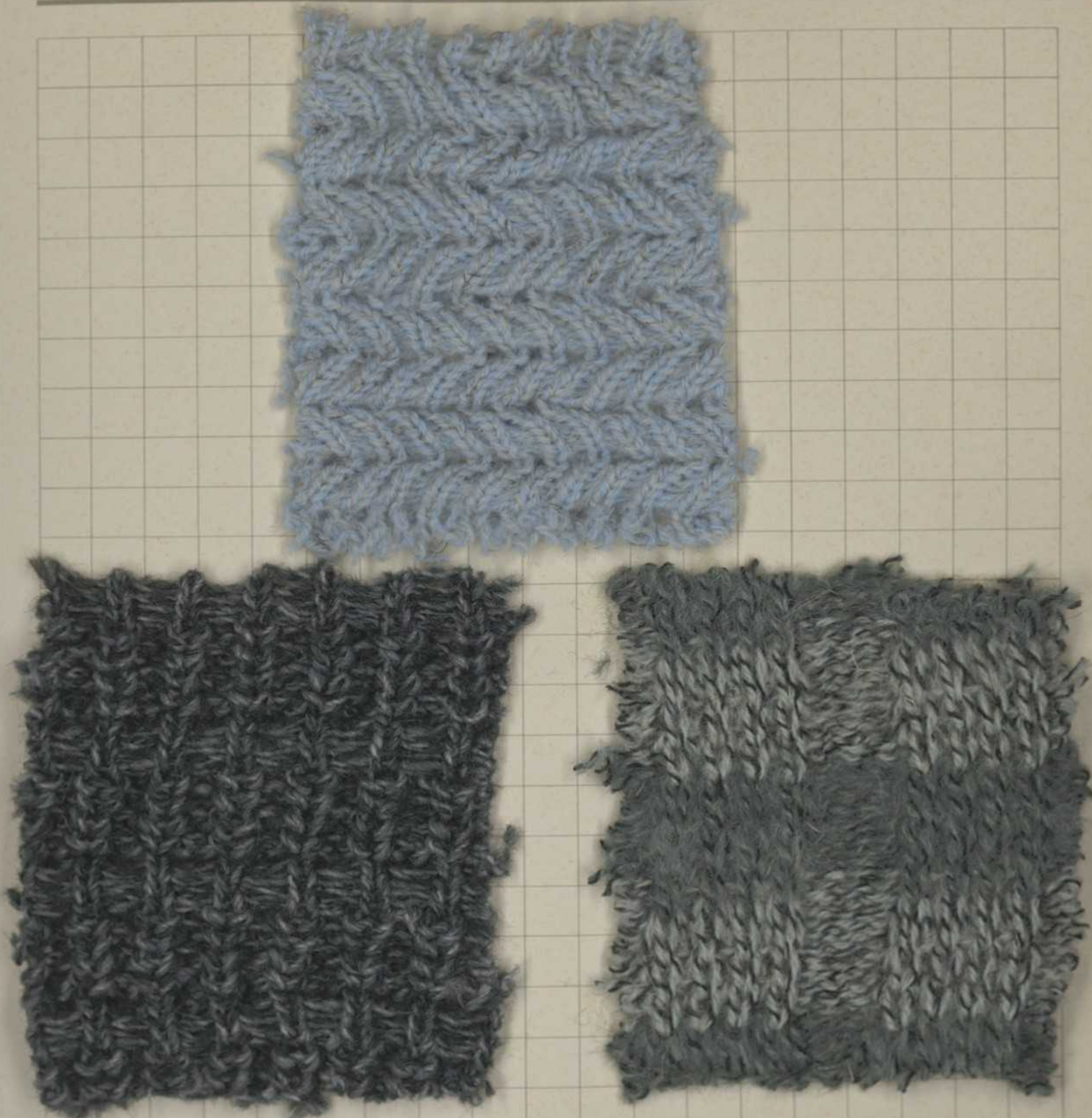

Camp. A - JAMIL Nm. 4 - 58% LEACRIL - 42% lana

Camp. B - SUGHERO Nm. 2,5 - 40% LEACRIL - 50% lana - 6% alpaca - 4% poliammide

Camp. C - VARNA Nm. 4,2 - 55% LEACRIL - 45% lana



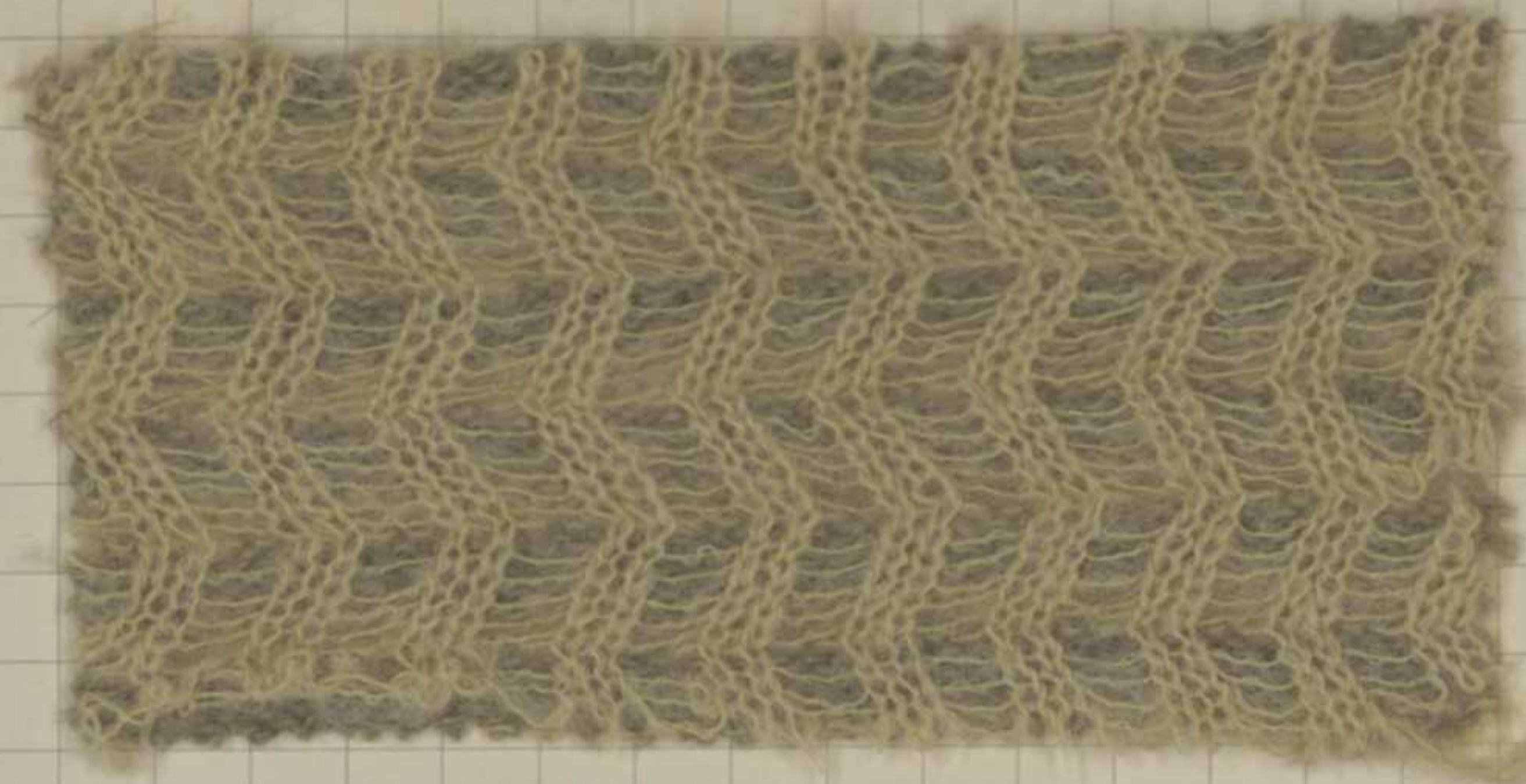

Camp. A - FOSCHIA Nm. 7,5 - 50% LEACRIL - 50% lana +  
SOFFIO Nm. 10 - 47% LEACRIL - 23% mohair - 30% pollamide

Camp. B - GRANDINE Nm. 3,5 - 50% LEACRIL - 50% lana





Camp. A - LECH Nm. 4,5 - 30% LEACRIL - 40% lana - 15% poliestere - 15% poliammide +  
NUVOLA Nm. 7 - 33% LEACRIL - 23% lana - 44% poliammide

Camp. B - NUVOLA Nm. 7

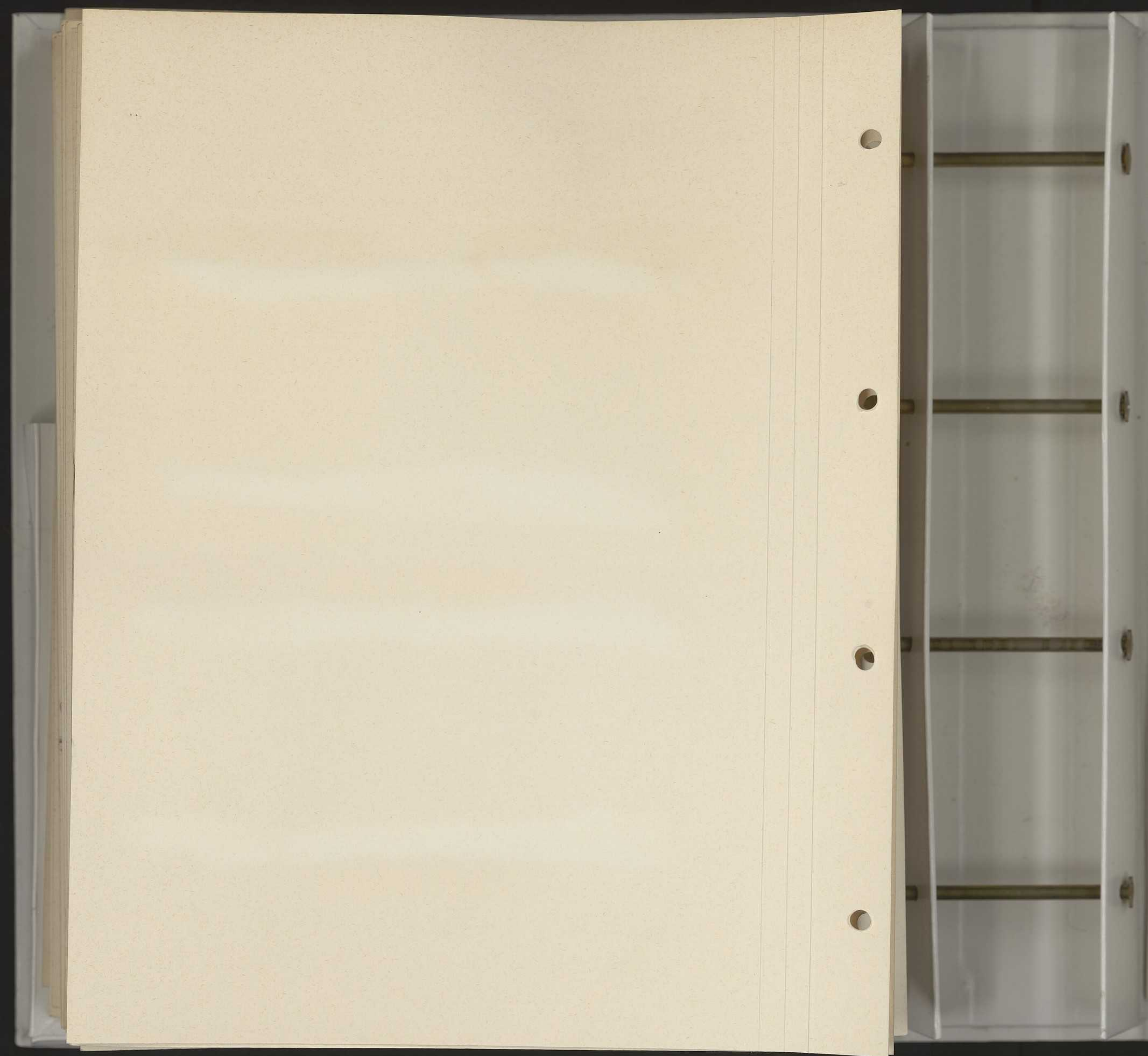





Camp. A - LECH Nm. 4,5 - 30% LEACRIL - 40% lana - 15% poliestere - 15% pollammide +  
ALASKA Nm. 7,5 - 30% LEACRIL - 45% lana - 25% mohair

Camp. B - ALASKA Nm. 7,5

Camp. C - LECH Nm. 4,5

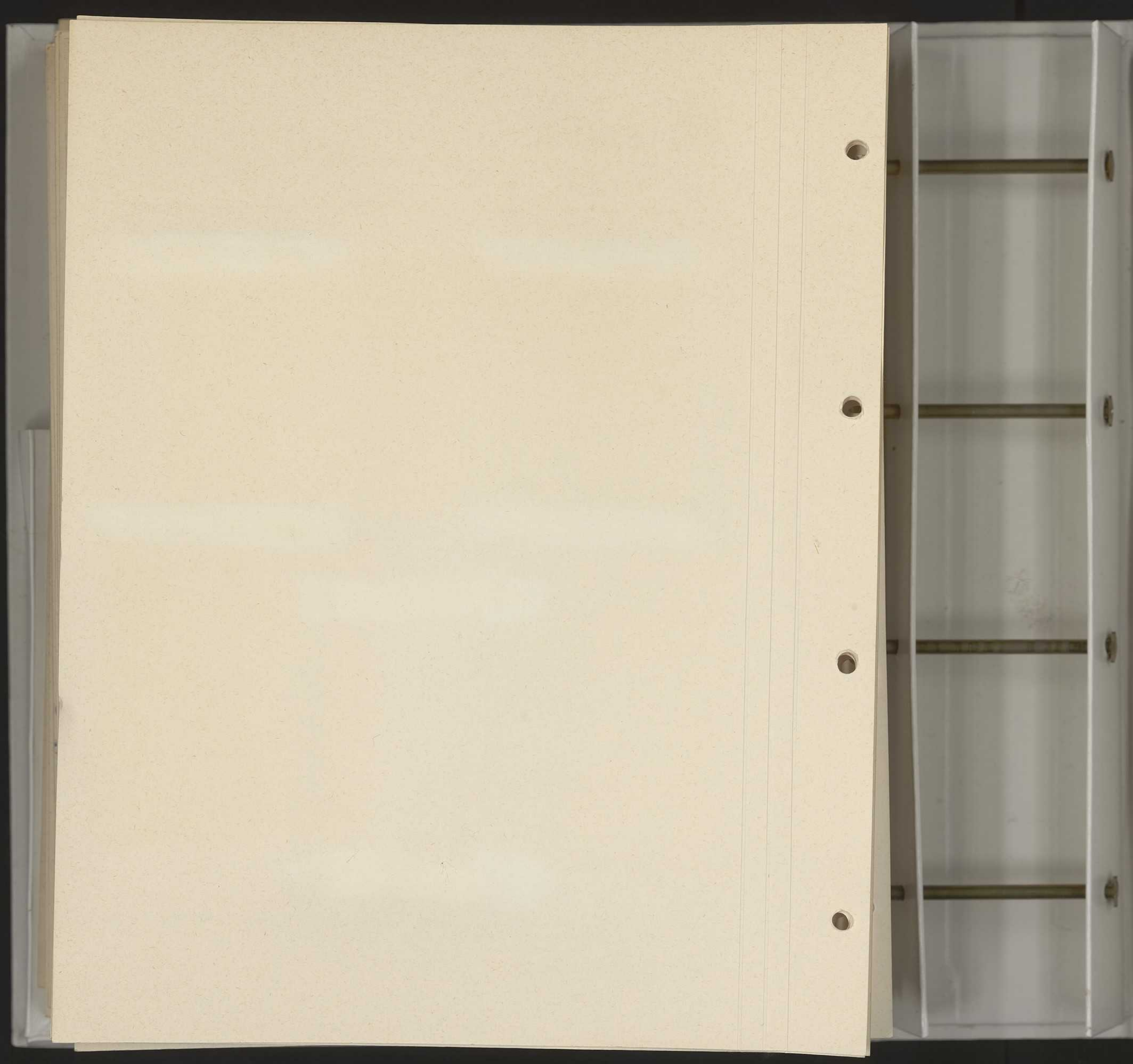

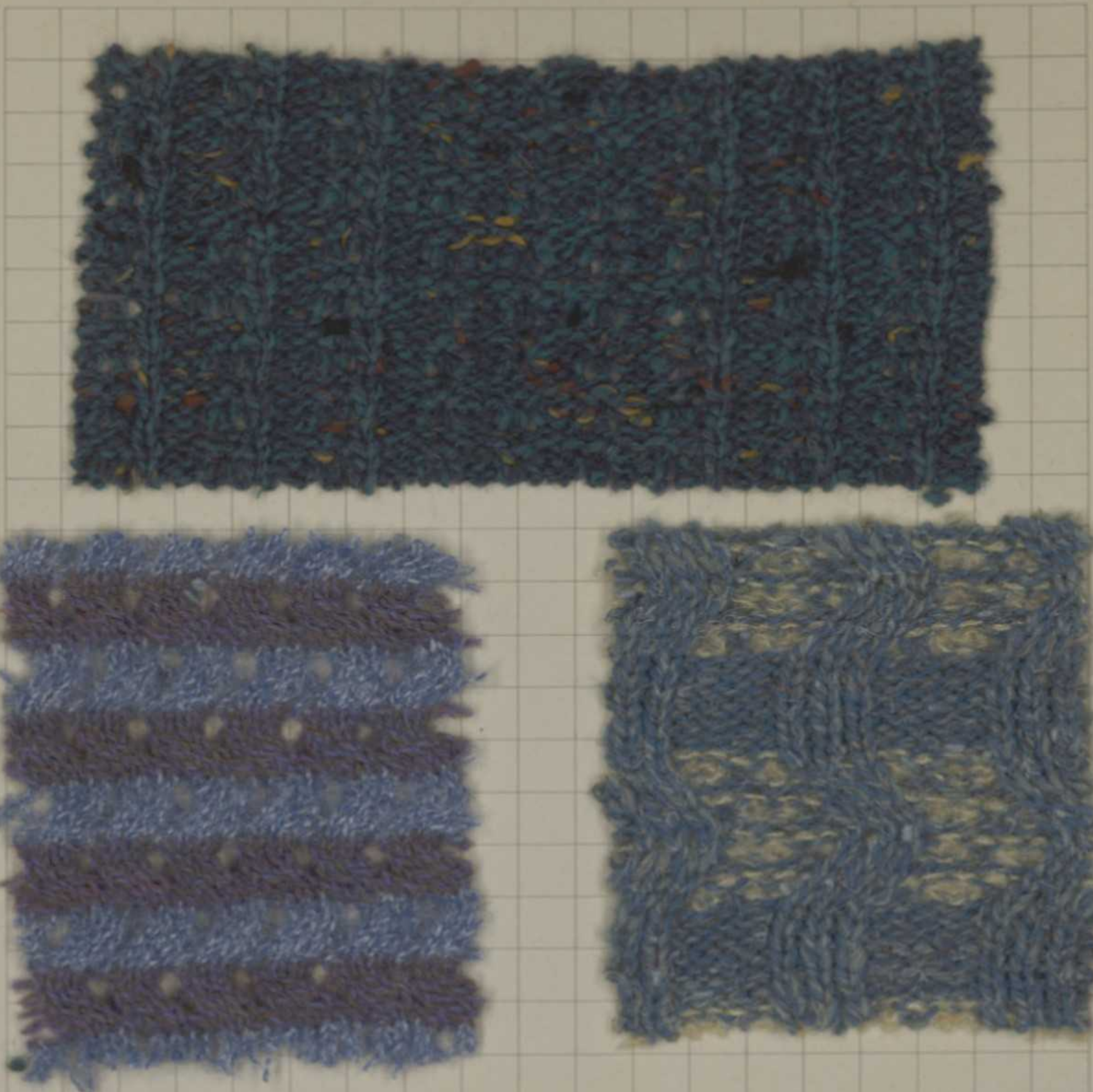

Camp. A - VULTOR Nm. 4 - 45% LEACRIL - 48% lana - 7% viscosa

Camp. B - VIRGO Nm. 7 - 53% LEACRIL - 30% viscosa - 11% lana - 6% poliammide +  
 CHLORIS Nm. 7 - 45% LEACRIL - 55% lana

Camp. C - CIUFFOLOTTO Nm. 4 - 43% LEACRIL - 44% lana - 10% viscosa - 3% seta +  
 VIRGO Nm. 4,5





Camp. A - GRISETTE Nm. 2/14 - 100% LEACRIL

Camp. B - SILVIA Nm. 2/14 - 70% LEACRIL - 30% lana + GRISETTE Nm. 2/14





Camp. A - INCA Nm. 2/14 - 60% LEACRIL - 30% alpaca/lana - 10% poliammide

Camp. B - SILVIA Nm. 2/14 - 70% LEACRIL - 30% lana

Camp. C - INCA Nm. 1/14

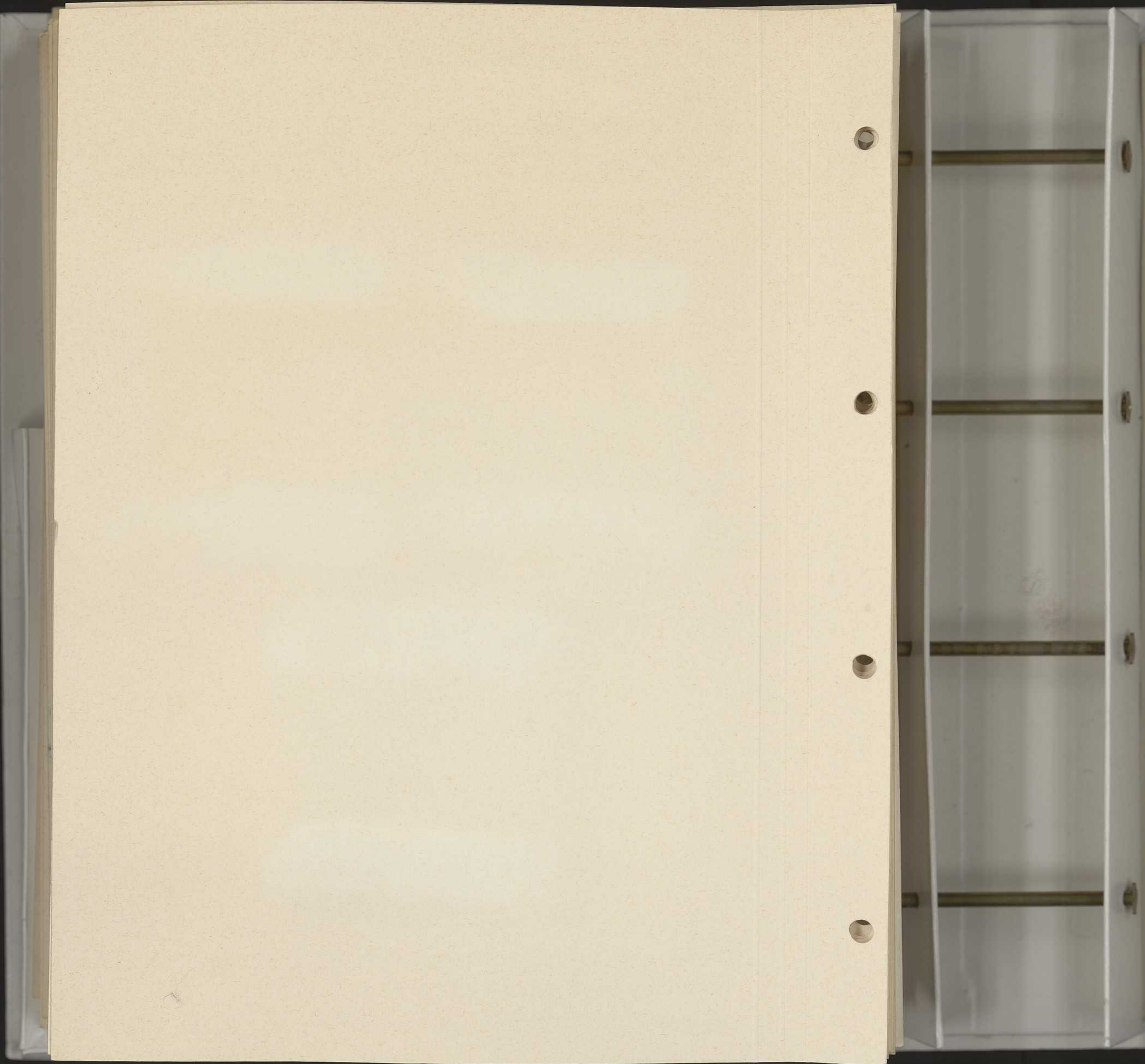



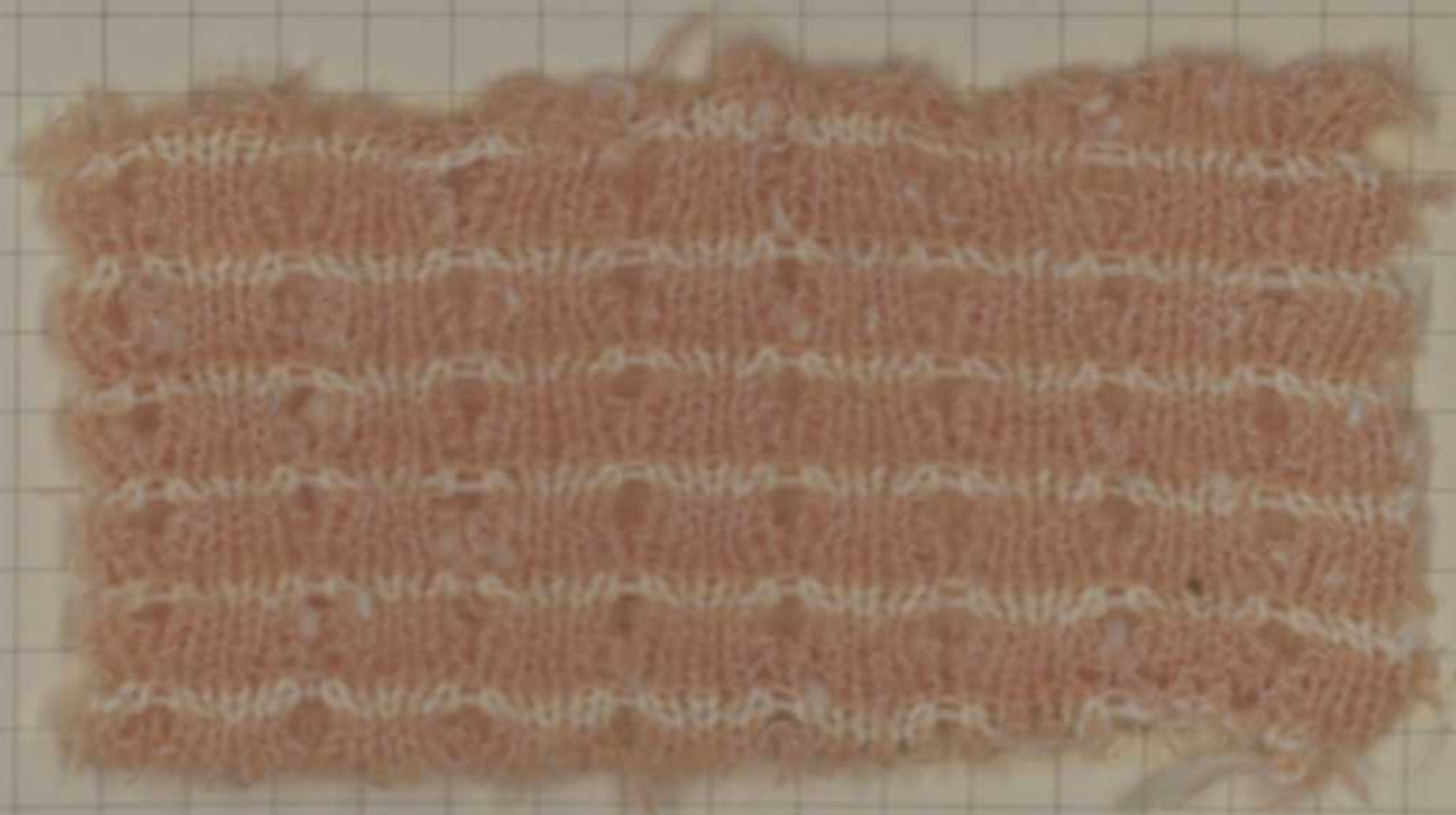

Camp. A e B - HILTON Nm. 5 - 26% LEACRIL - 30% mohair - 30% lana - 14% poliammide

Plains 24

INVERNO 1985/86

Camp. A & B - HILTON Nm. 5 - 26° LEAGRIE - 30° mo. st. - 30° st. - 10°



Camp. A - POKER Nm. 2/14 - 55% LEACRIL - 25% alpaca - 20% lambswool +  
SHERATON Nm. 4 - 30% LEACRIL - 58% lana - 6% cachemire - 6% lapin

Camp. B - SHERATON Nm. 4 + POKER Nm. 2/14

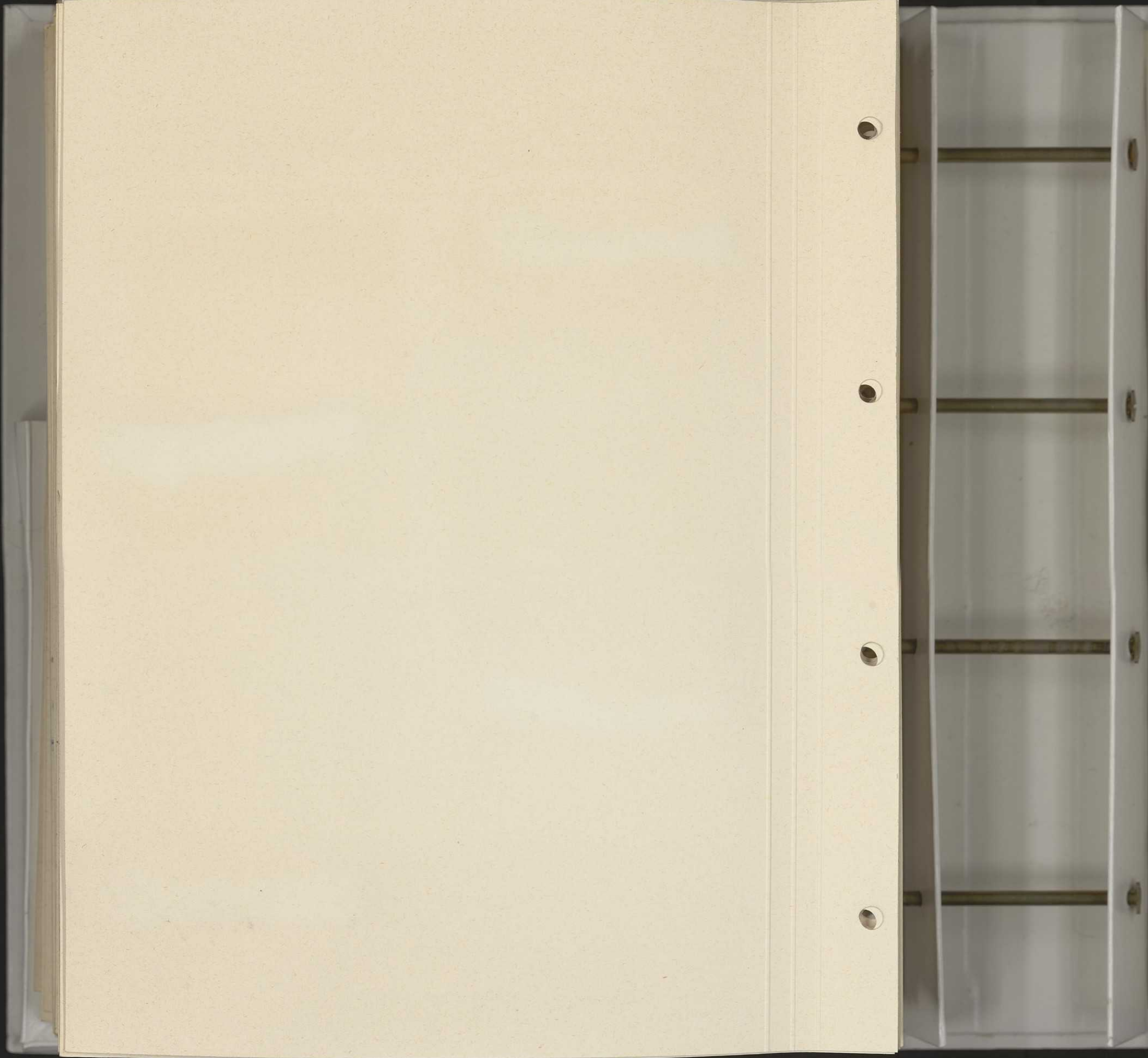



Camp. A - KUBLAY Nm. 2/17 x 14 - 50% LEACRIL - 35% lana - 15% alpaca

Camp. B - BOWLING Nm. 2/17 x 14 - 50% LEACRIL - 50% lana

Camp. C - LAPPONIA Nm. 7 - 60% LEACRIL - 30% lana - 10% cachemire

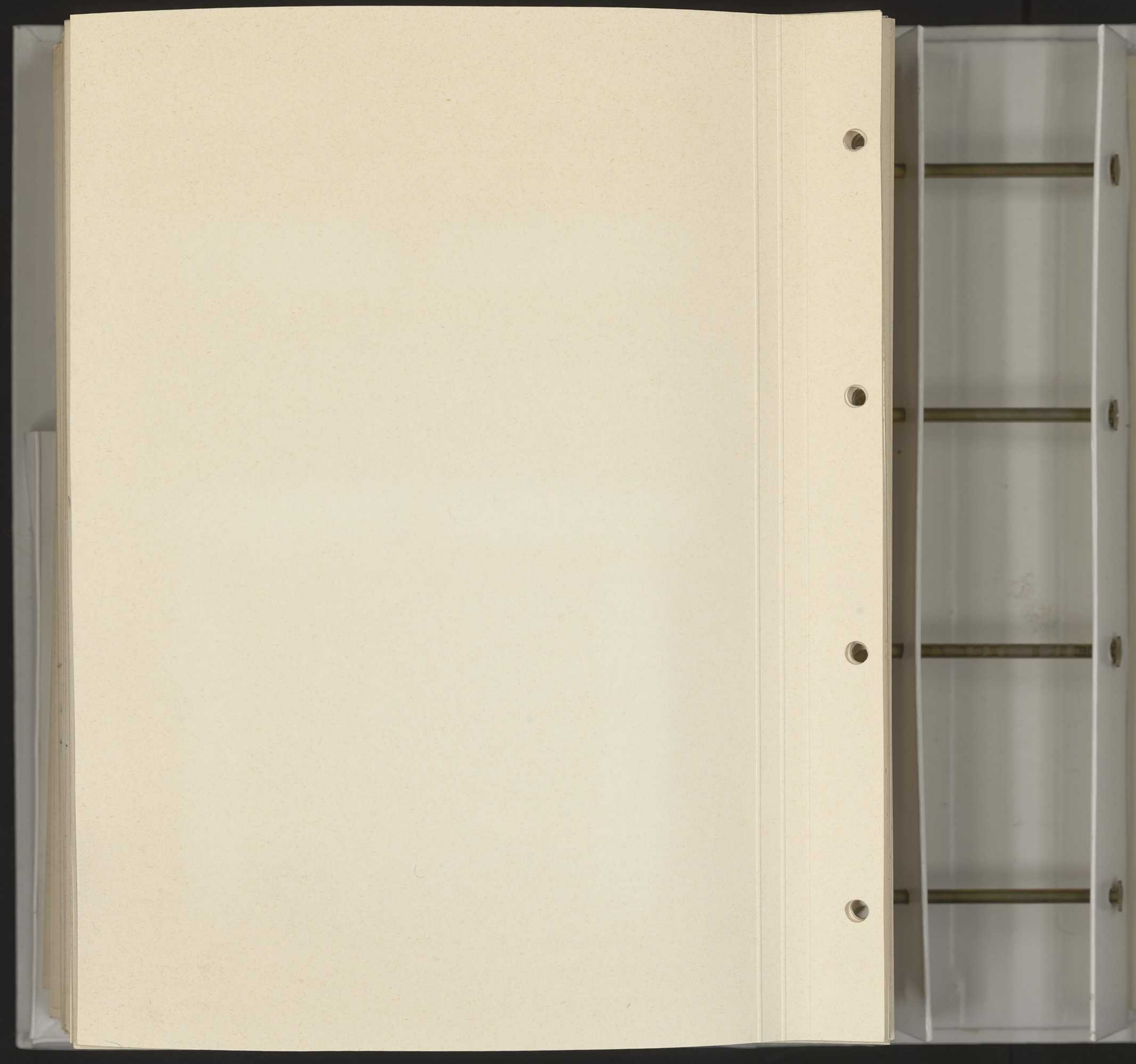

**STAGIONE** **INVERNO 1985/86**

Hanno collaborato con la propria collezione di filati in - LEACRIL - le seguenti Filature:

**AVIA Filature S.p.A.**  
13051 Biella-Pavignano (VC)  
via Cervo, 1 - tel. 015/56 17 48-9  
telex 214099 Avia I

**BEMIVA S.p.A.**  
50010 Capalle (FI)  
via Mugellese, 115 - tel. 055/89 82 81-2-3  
telex 571024 Bemiva I

**BOTTO POALA S.p.A.**  
13060 Lessona (VC)  
via F. Cesone, 13 - tel. 015/98 11 21  
telex 214002 Poala I

**BERTRAND-FANTASIA S.p.A.**  
13069 Vigliano Biellese (VC)  
via Q. Sella, 20 - tel. 015/51 29 41-2-3  
telex 200094 Bert I

**IGEA S.p.A.**  
50047 Prato (FI)  
via Pollative, 119 - San Giusto - tel. 0574/62 06 41  
telex 570443

**ILARIA S.r.l.**  
50041 Calenzano (FI)  
via Paganelle - tel. 055/88 79 354 - 88 76 893-4-5  
telex 570565 Filar

**LANE GRAWITZ S.p.A.**  
13052 Gaglianico (VC)  
via Gramsci, 129-131 - tel. 015/54 17 41-2-3  
telex 211406 Grawitz I

**MARIO NICCOLI S.p.A.**  
51100 Pistoia  
via Galvani, 22 - Zona Ind.le S. Agostino  
tel. 0573/53 24 81  
telex 570534 Manipt I

**MARTEX S.p.A.**  
13030 Verrohe (VC)  
via Trossi, 9 - tel. 015/58 21 441  
telex 200181 Martex I

**MISTER JOE S.p.A.**  
50010 Capalle (FI)  
via F.lli Cervi, 70/72 - tel. 055/89 81 81-2  
telex 570485 Gualprer I

**NOVARA FILATI S.p.A.**  
28100 Novara  
via Visconti, 4 - tel. 0321/22650  
telex 200440 Novfil I

**ORLANDI S.p.A.**  
21012 Cassano Magnago (VA)  
via Matteotti, 65 - tel. 0331/200 360  
telex 332592 Orland I

**OVERFIL S.p.A.**  
50047 Prato (FI)  
via Inghirami, 19  
tel. 0574/59 55 51-2-3 - 58 22 51-2-3  
telex 571436 Filov I

**PINORI FILATI S.p.A.**  
50047 Prato (FI)  
via Gestri, 19 - tel. 0574/63 06 07-8  
telex 573147 Piefil I

**PROFILIA S.p.A.**  
50041 Calenzano (FI)  
via Baldanzese, 149 - tel. 055/88 24 547-8-9  
telex 574650 Profil I

**SAN LORENZO S.p.A.**  
31050 Vianadello (TV)  
via Gritti, 1 - tel. 0422/92 031  
telex 410103 Sanlor I

**SMERALDO S.p.A.**  
13050 Cerreto Castello (VC)  
via Q. Sella, 10 - tel. 015/68 03 21-2-3  
telex 200347 Smeral I

**ZICHE S.p.A.**  
36010 Zanè (VI)  
via Trento, 59 - tel. 0445/36 27 10-11  
telex 431197 Ziche I

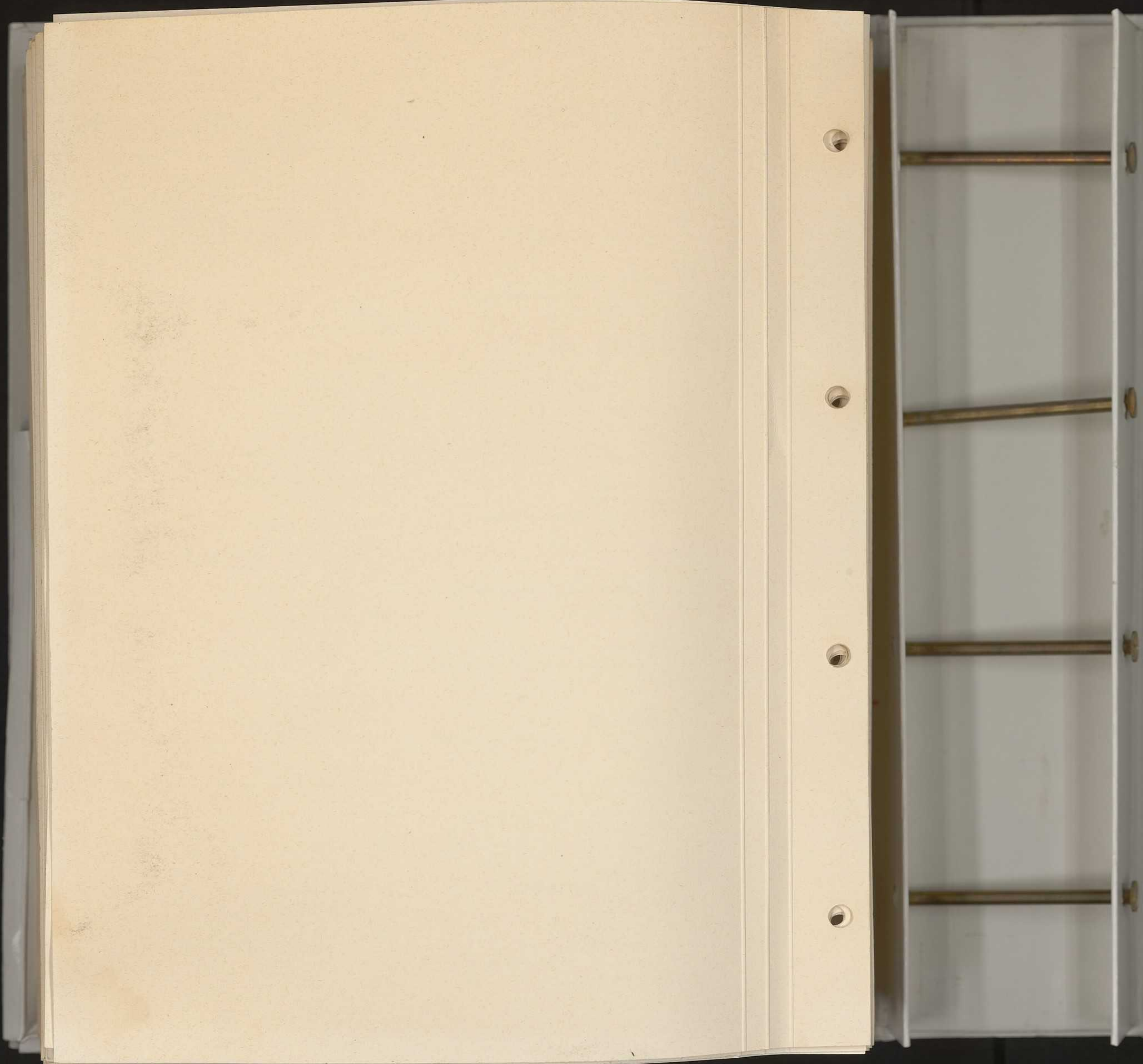



Università Ca' Foscari Venezia

FONDO  
MONTEFIBRE



Biblioteca Area Scientifica

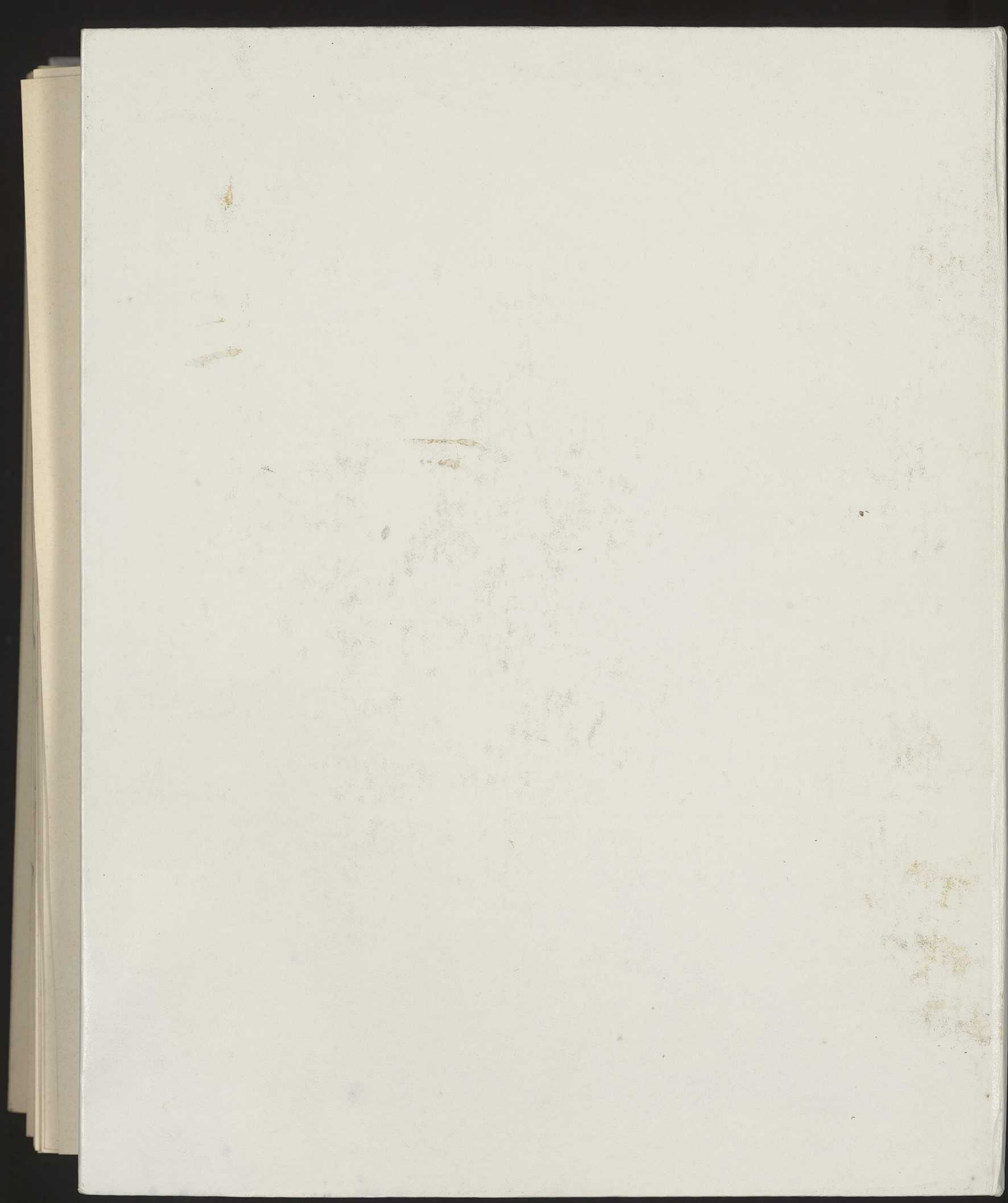

**LEAACRILINVERNO '85/'86**

