

UNIVERSITARIA

93
a
1

BIBLIOTECA
UNIVERSITARIA
PADOVA

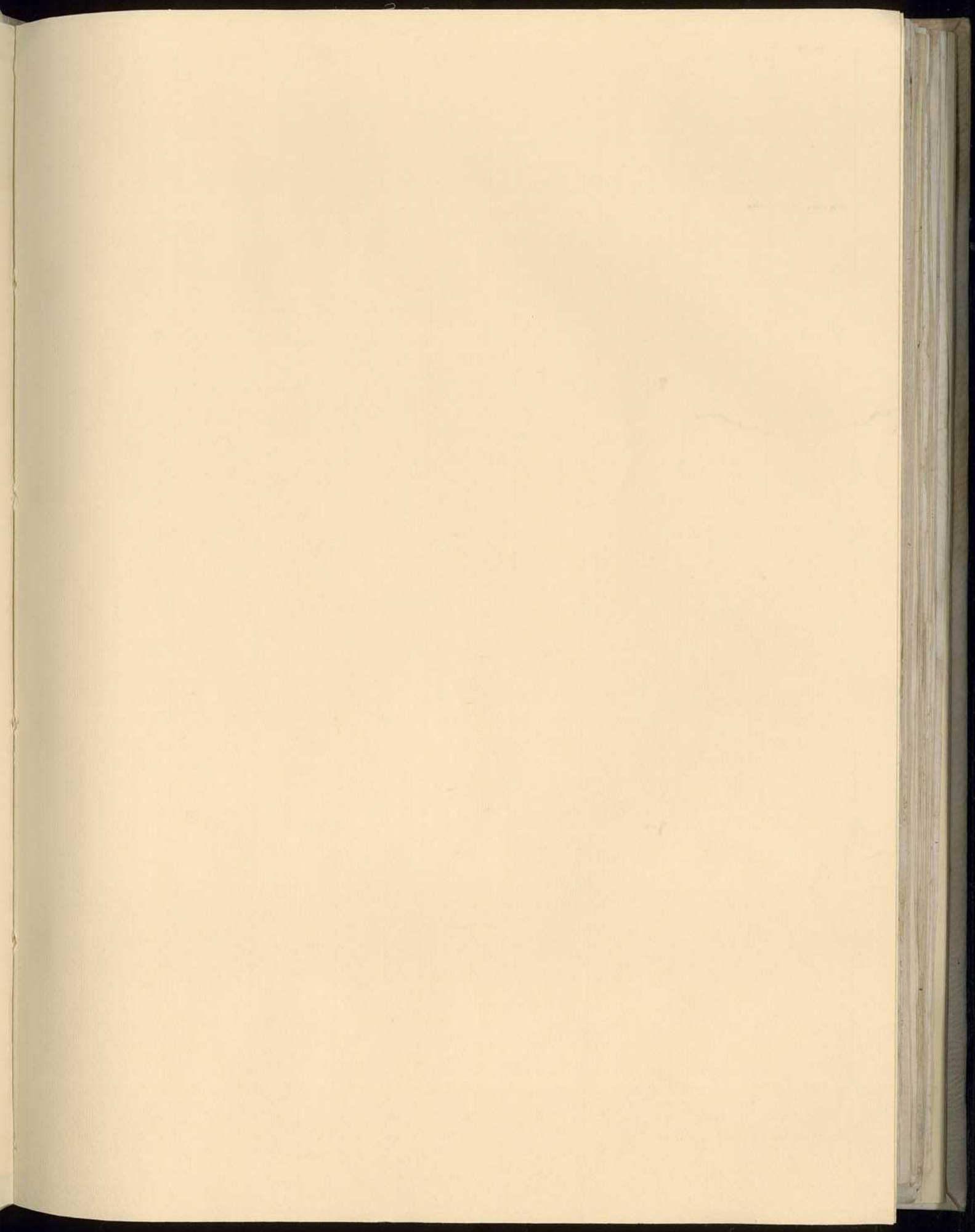

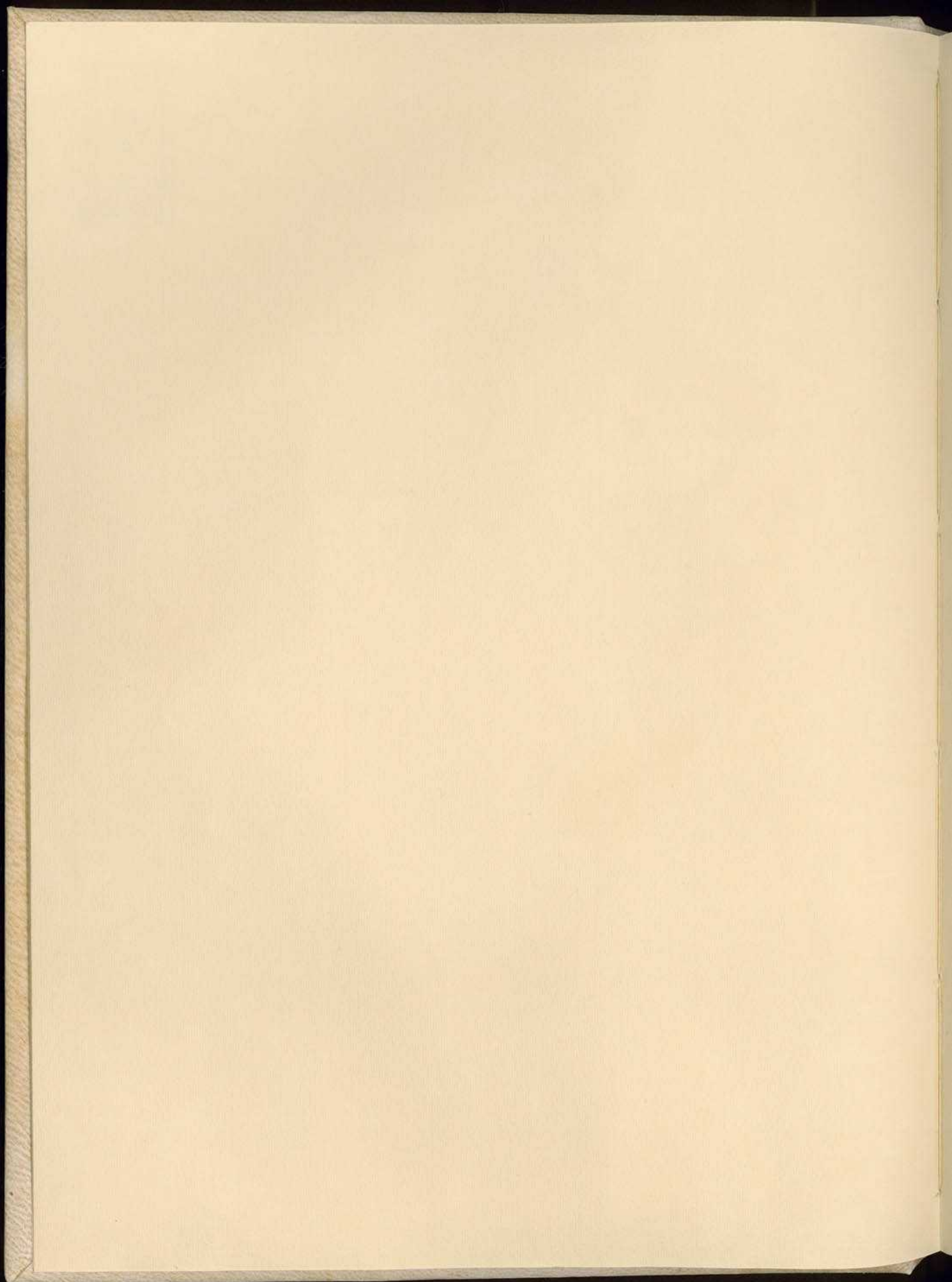

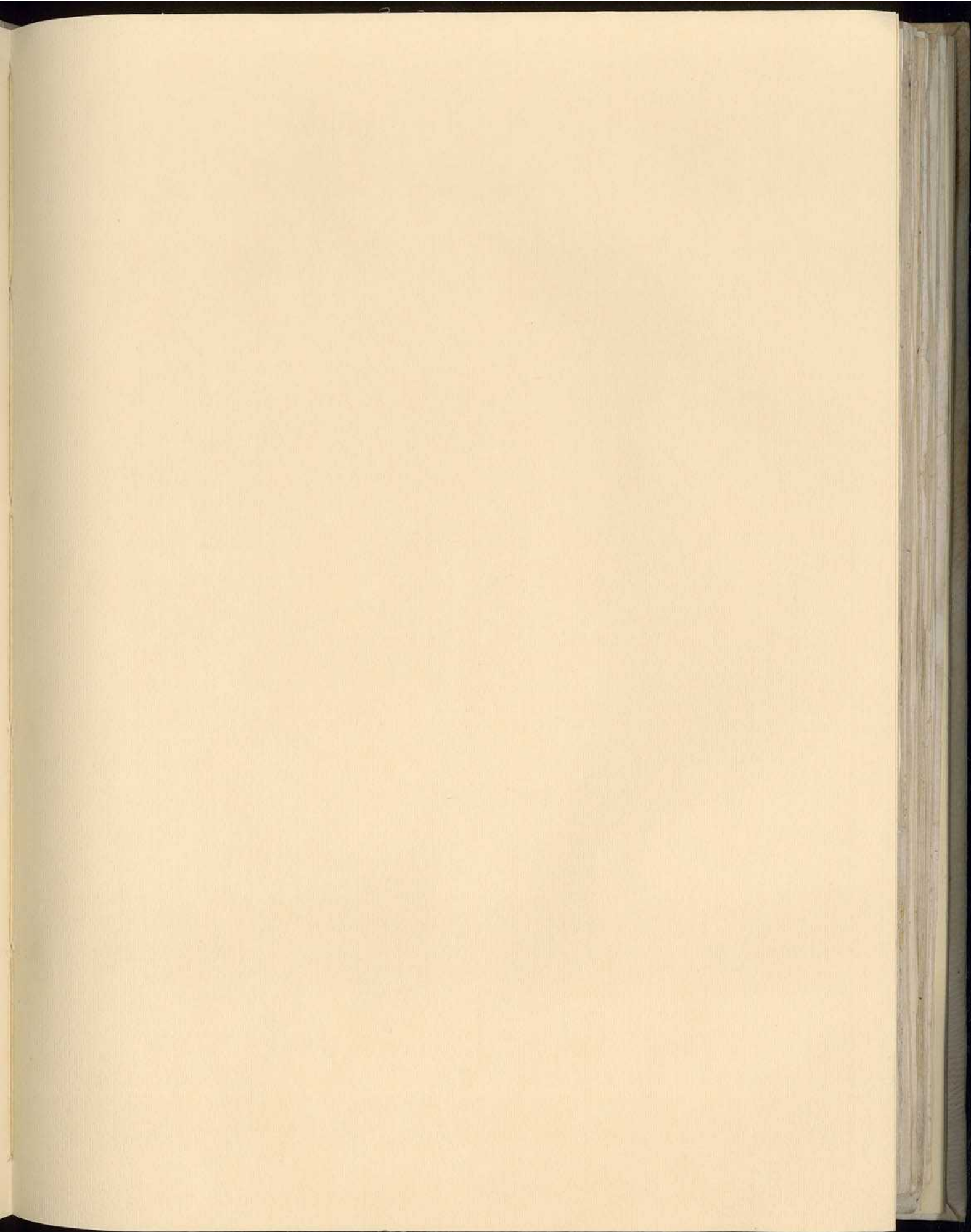

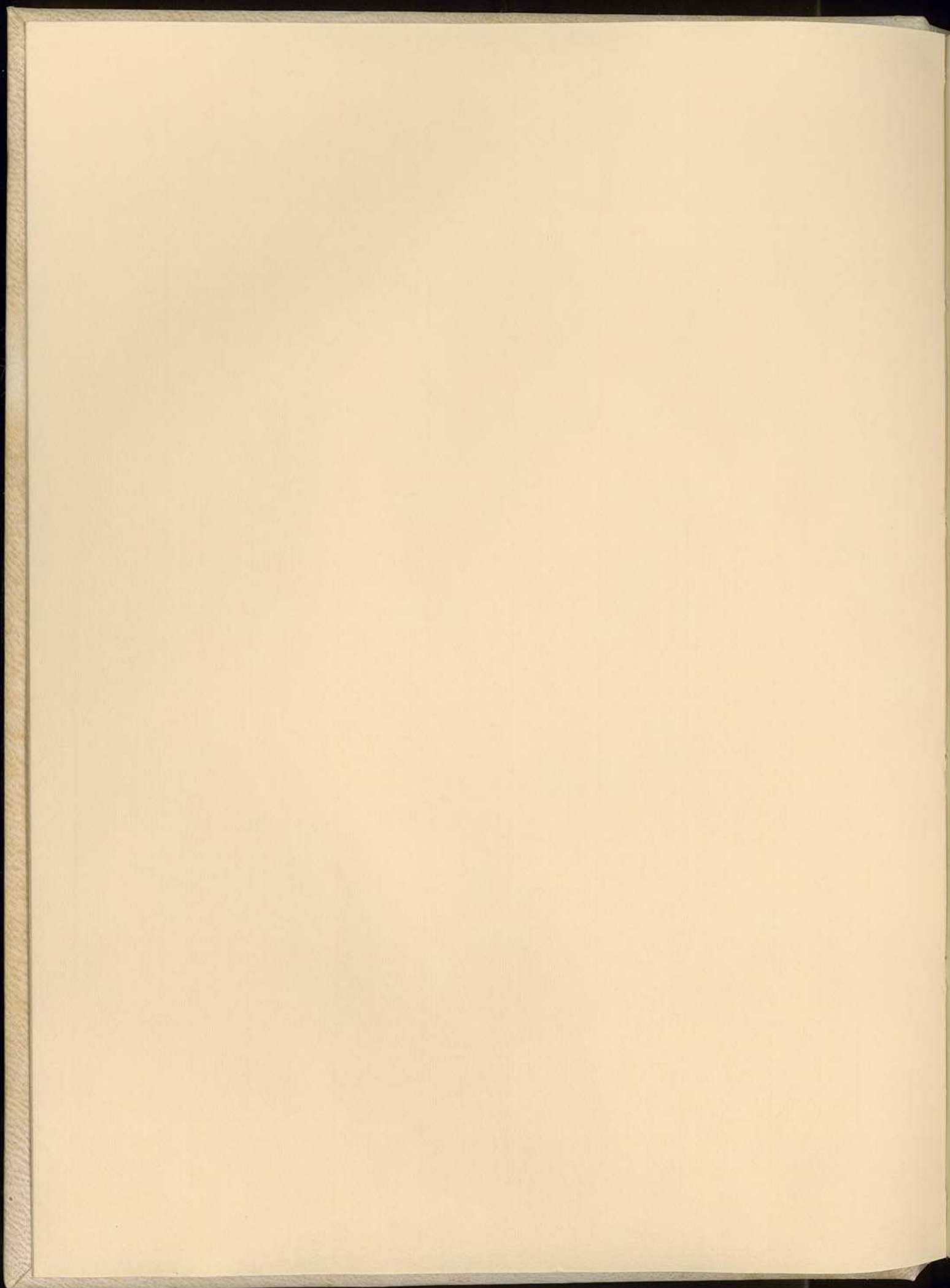

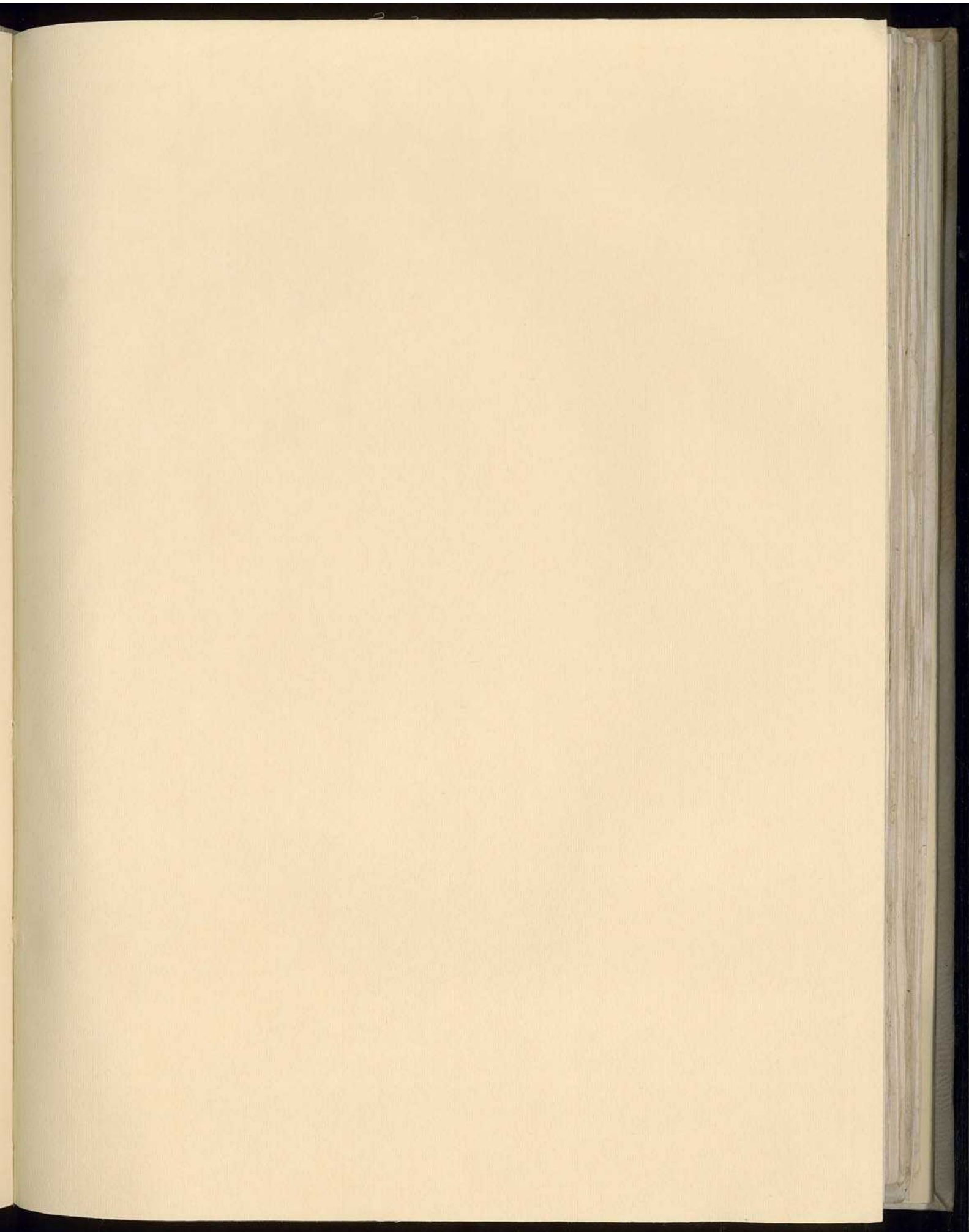

24. PM

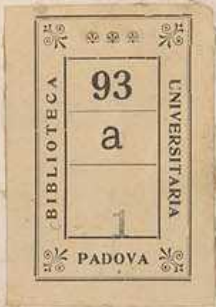

Carole n° 53 (15^{bris} 27^{bris})

Da parte
di manzoni

gn. 549

I 2 549



Manuscript

Manuscript of the history of the University of Padua

Manuscript of the history of the University of Padua, written by the author of the 'Storia della Repubblica Veneta'.

Manuscript of the history of the University of Padua, written by the author of the 'Storia della Repubblica Veneta'.

Manuscript

Manuscript of the history of the University of Padua, written by the author of the 'Storia della Repubblica Veneta'.



Tavole n° 53 (15615 - 27610)



R. BIBLIOTECA UNIVERSITARIA DI PADOVA

Don Paolo
di Montebelluna

Questo codice fu studiato da Giuseppe Sterzi nell'opera:

Giulio Caversi anatomico e chirurgo (c. 1552-1616). Ricerche storiche del dott. Giuseppe Sterzi. Venezia, Istituto veneto di arti grafiche, 1909, in 8°, pp. 168 c. ritr.° del Caversi e un facs. della sua scrittura.

Esstr. dal Nuovo Archivio Veneto, N. S., vol. XVIII, par. 2ª

Il facsimile è tratto da questo codice stesso (tav. 35 della numerazione moderna), le cui Explicationes, come lo Sterzi dimostra, sono opera e scrittura autografa del Caversi. Non trovo invece citata nell'opera dello Sterzi la dedica autografa del Caversi alla nazione Germanica di un es. del suo libro de vocis auditusque organis conservato oggi nell'Istituto di Farmacologia.

Filgero

9 settembre 1930.

H. B. Le tavole sono 52 (non 53) cfr. lo studio sopra citato dello Sterzi (168. c. 46) p. 105-106

A. Zanini
26. IX 1972

II

I² 549

Julii Casserii
Tabule Anatomice
quarum aliquot Explicationes
sua ipse manu
descripsit
necnon Edras.

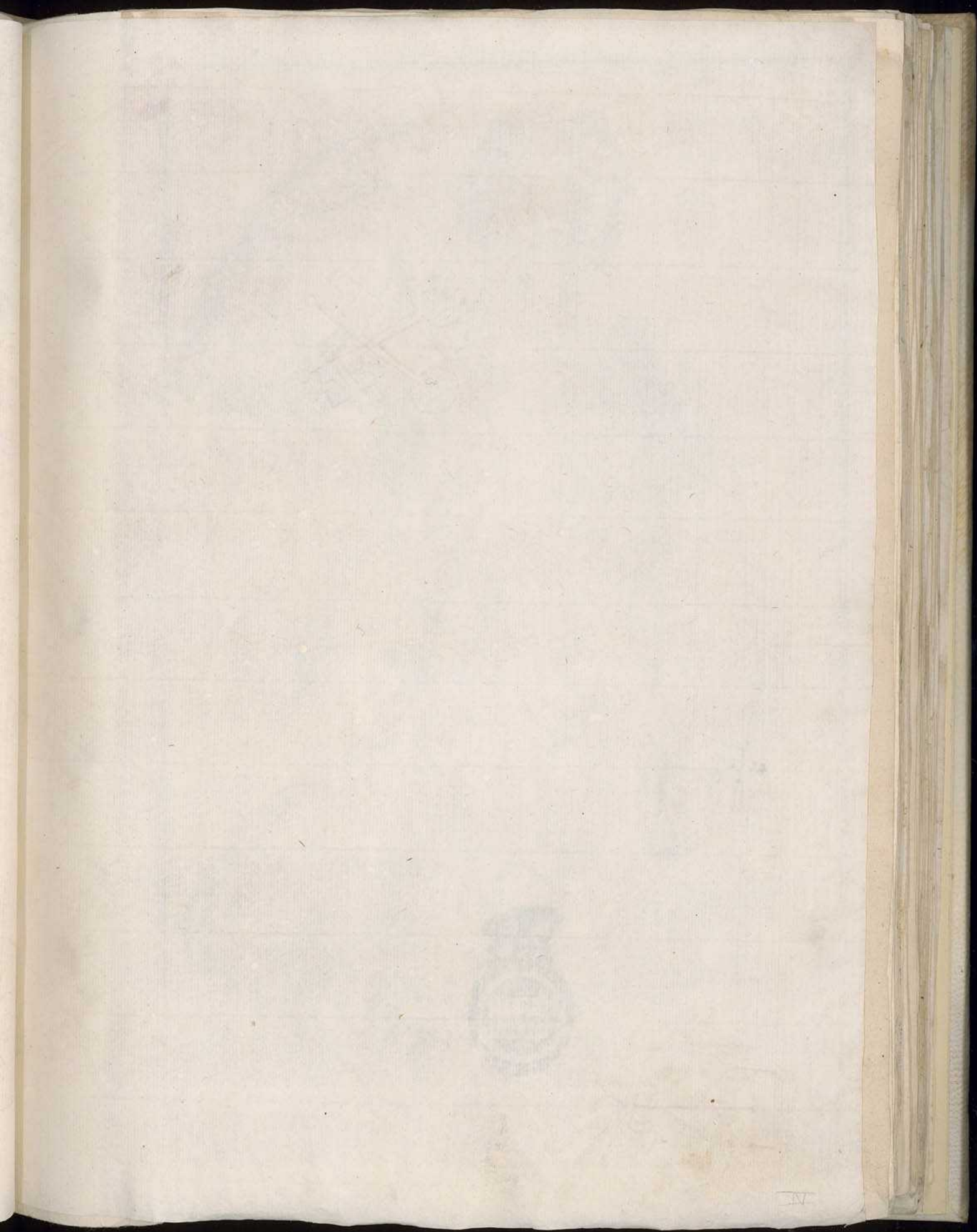

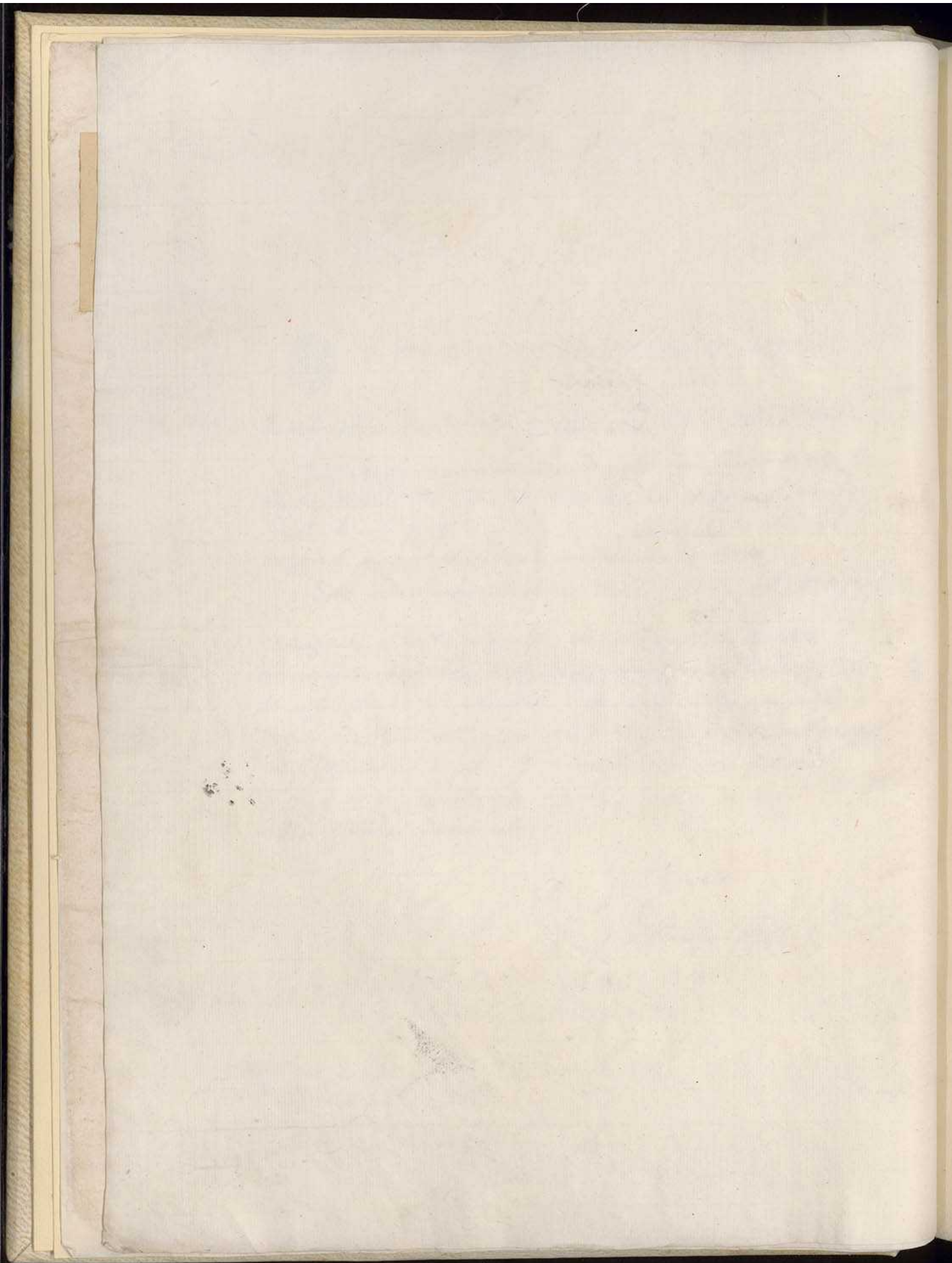





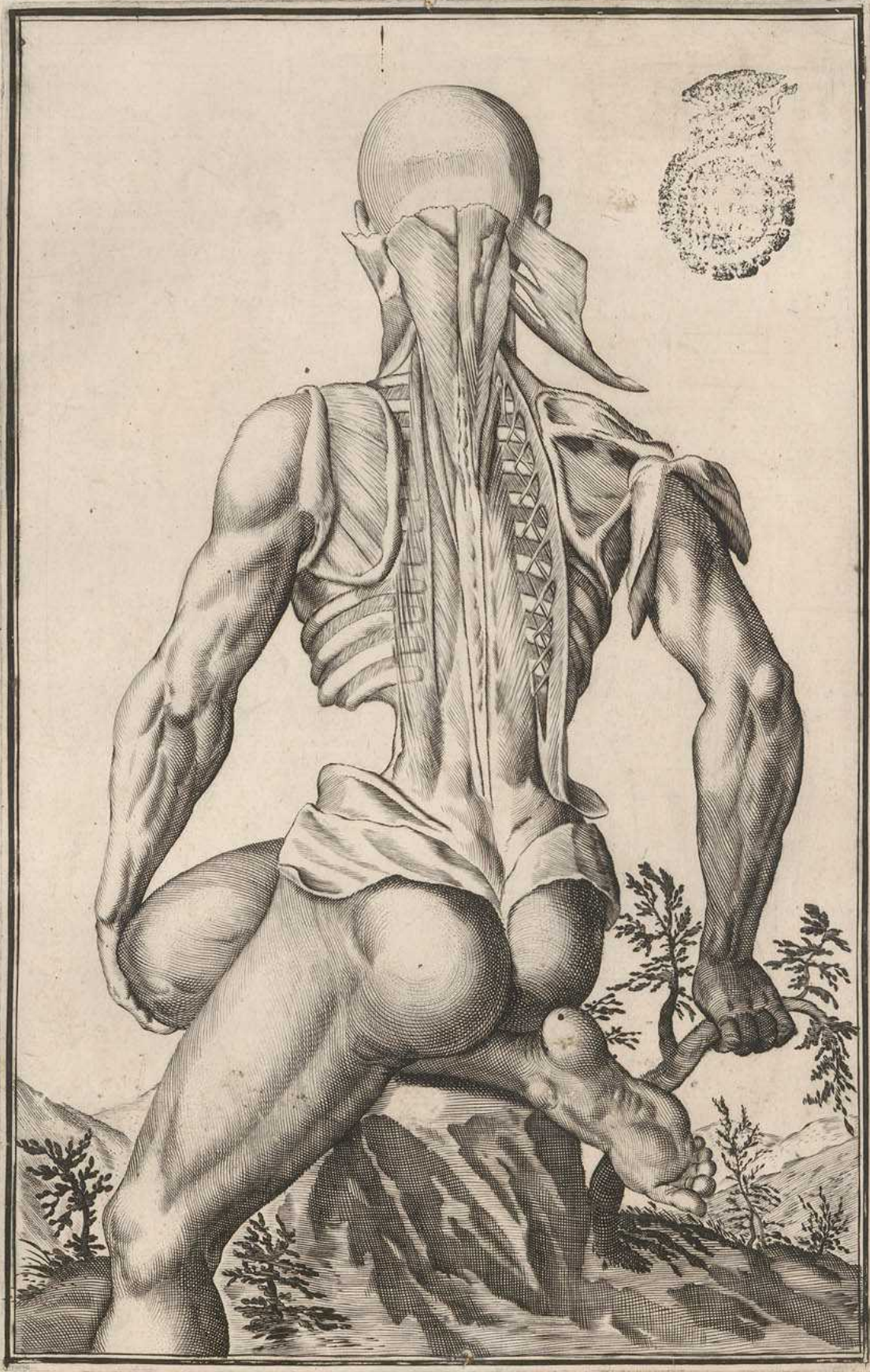

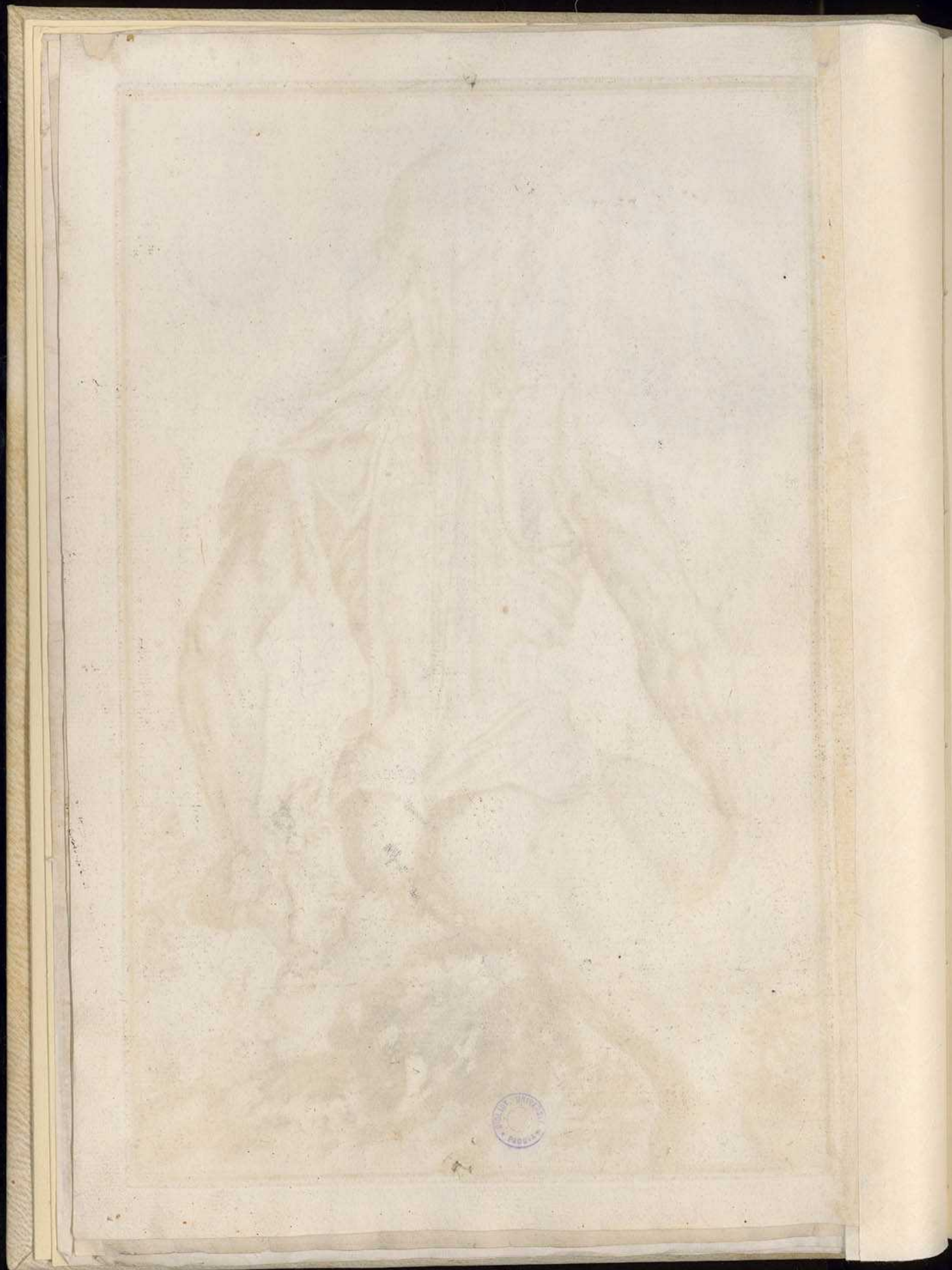



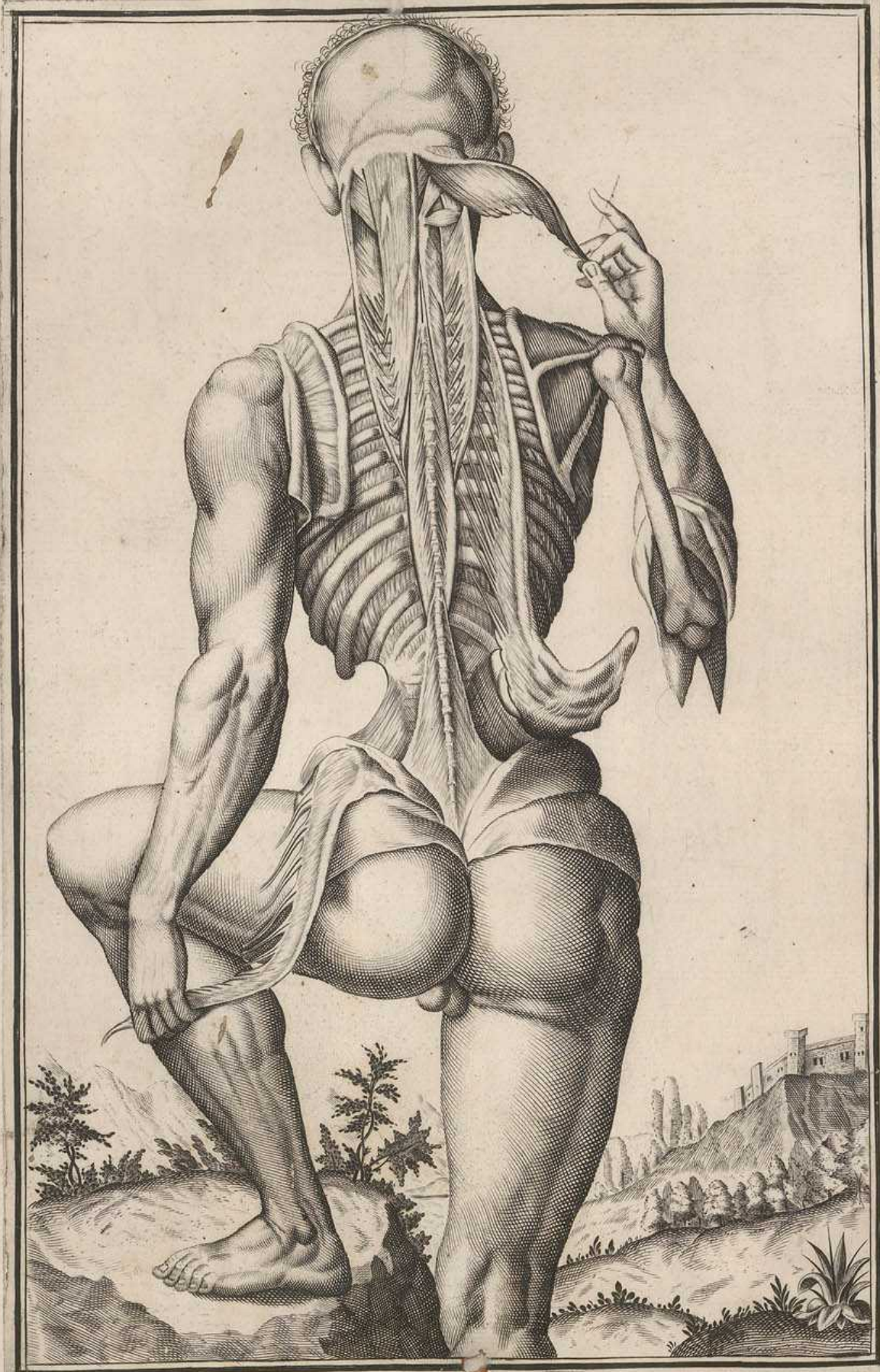

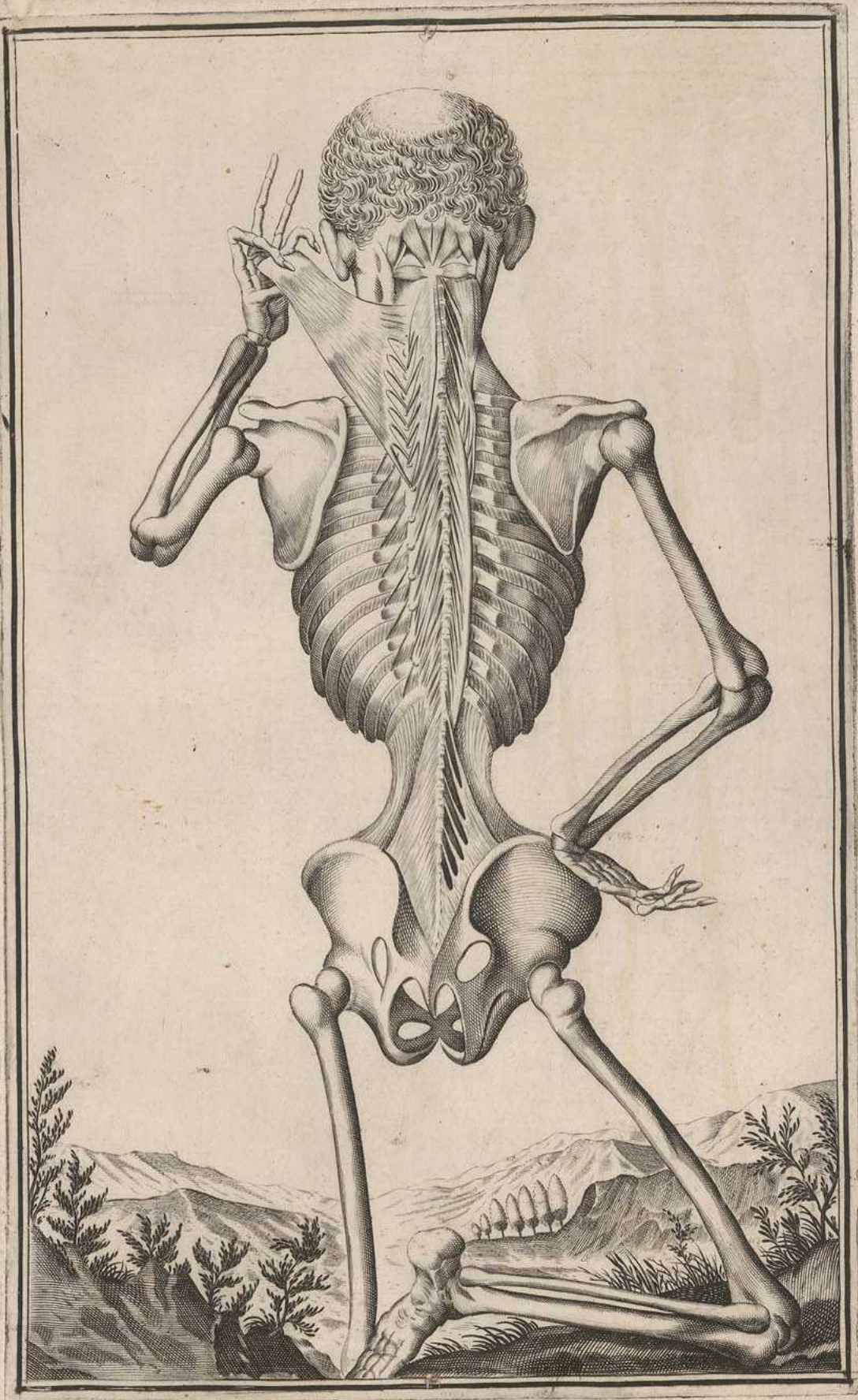



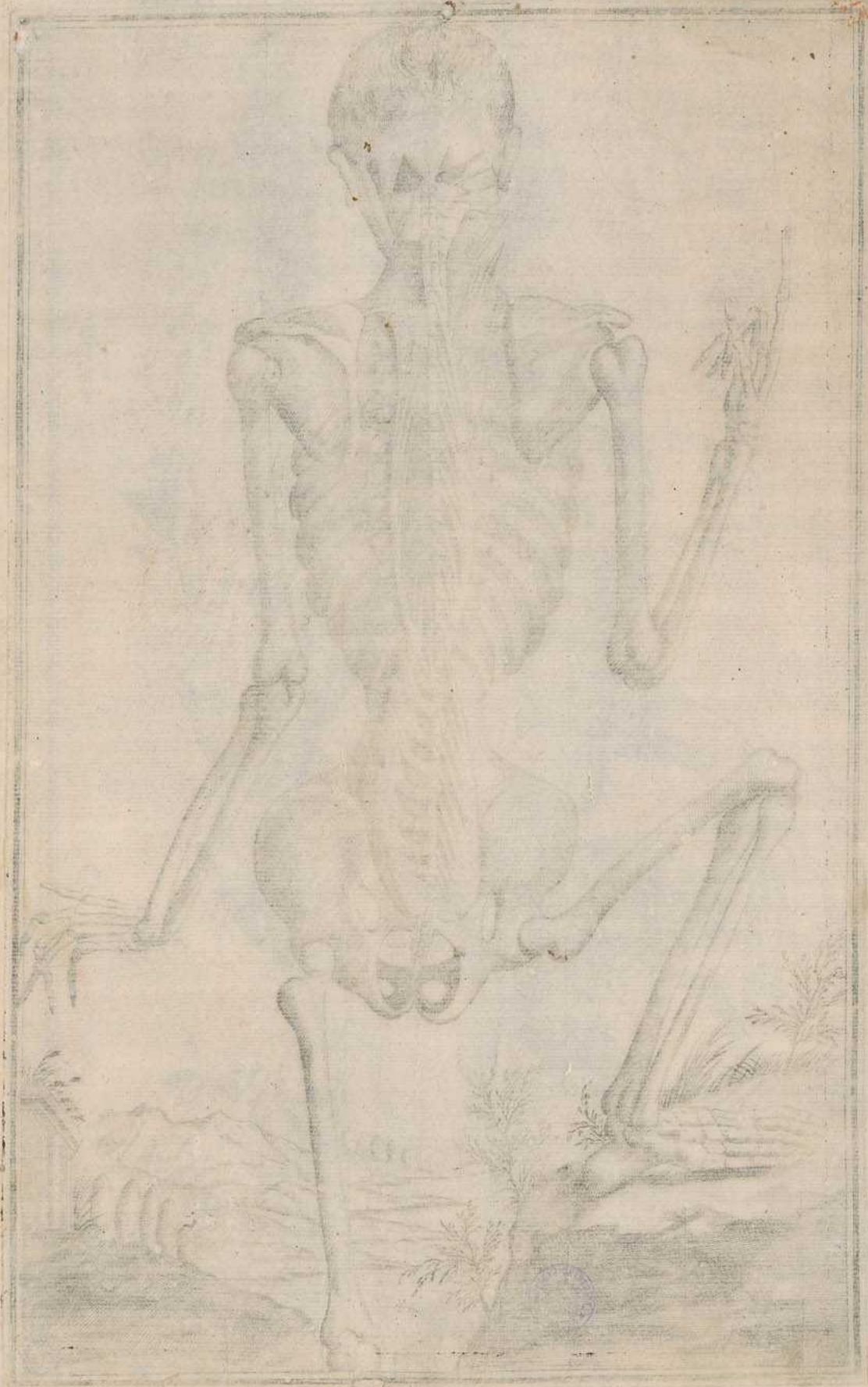



Tabula

Secunda

6

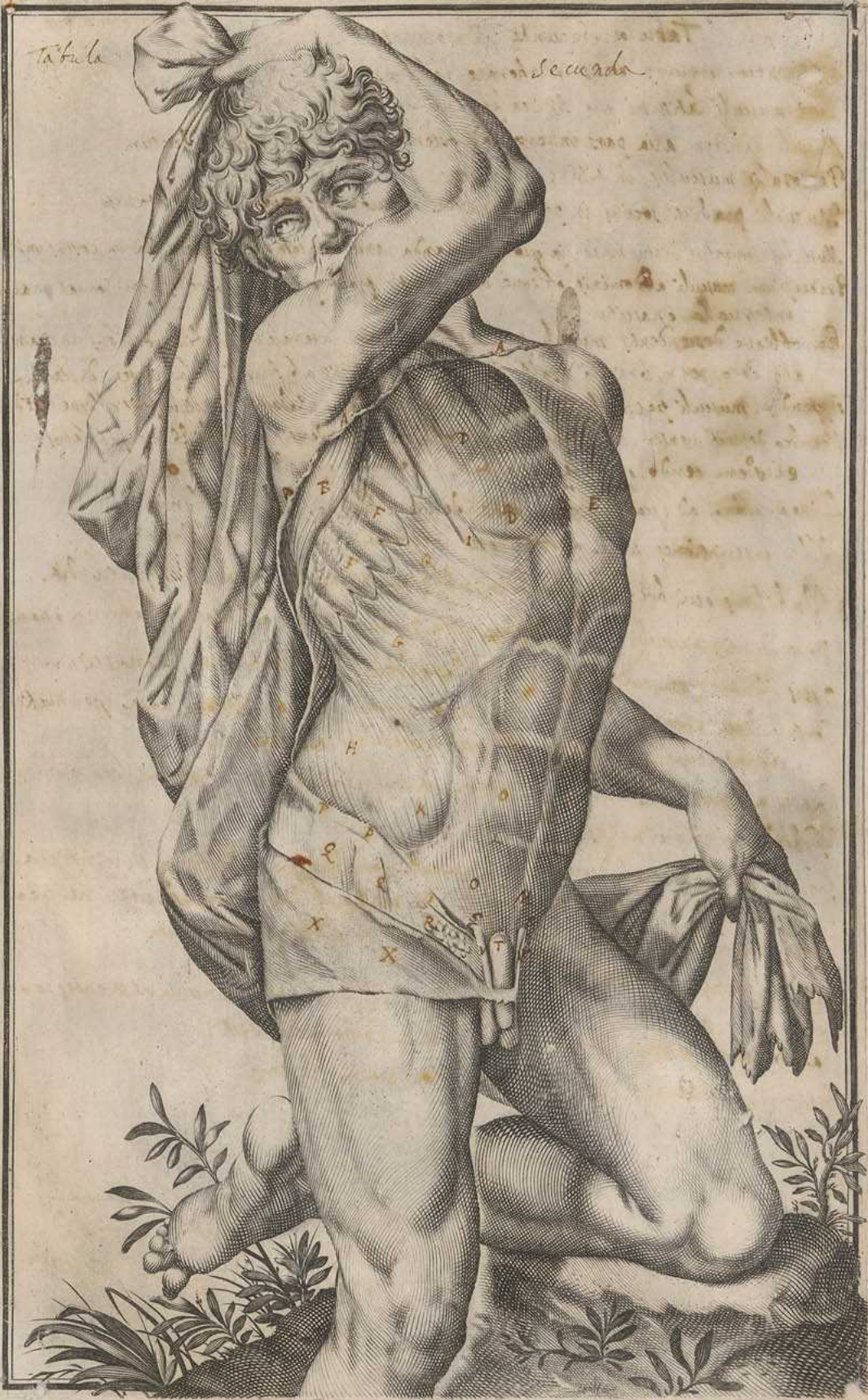

Tabula Secunda Explanatio

- A Mentum genuinae cutis in thorace relicta.
- B Pars musculi latissimi, qui Anicae per uulgo dicitur.
- C Musculi eiusdem alia pars inuensa, ad ostendendum fibraz ipsius ductum.
- D Pectoralis musculus, in situ suo relictus.
- E Musculi praedicti socius in parte sinistra aliquatenus ~~repra~~ representatus.
- F Musculus serratus dexteri maior, in quo observanda uerit digitata seu pinnata illa in costas insertio.
- GG Principium musculi abdominis oblique descendenti, prout pinnatum ex costis, per Serrati maioris intervalla exaritur.
- H Ea oblique descendenti musculo pars, quae regionem lateralem umbilici ossibus uacuum atq; adeo reuoluit a Gale, inuensa; dicitur ab huius ob laxitatem, dicta interit.
- I Appendix musculi pectoralis, quae frequenter desiderat, cum ualeat adnatae foris oblique descendenti musculo.
- J Haec loco dicitur uenter, seu uentri, muscoli oblique descendenti, qui in albam lineam exaritur.
- K Linea alba, ad quam pertinet dependenti oblique musculi finis.
- LL Haec inscriptiones, siue oportunos rectorum utriusq; musculorum.
- M Umbilicus qui hoc loco ~~musculi~~ ~~oblique~~ ~~descendentis~~ ~~musculi~~ ~~ad~~ ~~lineam~~ ~~albam~~ ~~in~~ ~~quam~~ ~~desinit~~
- N Descendens musculus ~~oblique~~ ~~descendentis~~ ~~musculi~~ ~~ad~~ ~~lineam~~ ~~albam~~ ~~in~~ ~~quam~~ ~~desinit~~
- OO Ossis ilium ~~musculi~~ ~~oblique~~ ~~descendentis~~ ~~musculi~~ ~~ad~~ ~~lineam~~ ~~albam~~ ~~in~~ ~~quam~~ ~~desinit~~
- PP Corpus ~~musculi~~ ~~oblique~~ ~~descendentis~~ ~~musculi~~ ~~ad~~ ~~lineam~~ ~~albam~~ ~~in~~ ~~quam~~ ~~desinit~~
- Q ~~musculi~~ ~~oblique~~ ~~descendentis~~ ~~musculi~~ ~~ad~~ ~~lineam~~ ~~albam~~ ~~in~~ ~~quam~~ ~~desinit~~
- R Capita a quatuor musculorum ~~oblique~~ ~~descendentis~~ ~~musculi~~ ~~ad~~ ~~lineam~~ ~~albam~~ ~~in~~ ~~quam~~ ~~desinit~~
- S Glandulae inuicinas.
- T Foramen in oblique descendenti musculo, a quo ~~ad~~ ~~utrumq;~~ ~~in~~ ~~uicinis~~ ~~uasa~~ ~~spermatica~~ ~~ad~~ ~~testes~~ ~~descendunt~~; ~~in~~ ~~umbilico~~ ~~in~~ ~~albam~~ ~~lineam~~ ~~uicini~~ ~~neruae~~ ~~notanda~~ ~~et~~ ~~in~~ ~~perueniendum~~ ~~prope~~ ~~nympham~~ ~~notanda~~.
- V Produktiones ~~oblique~~ ~~descendentis~~ ~~musculi~~ ~~ad~~ ~~lineam~~ ~~albam~~ ~~in~~ ~~quam~~ ~~desinit~~.
- X Cutis, quae ~~oblique~~ ~~descendentis~~ ~~musculi~~ ~~ad~~ ~~lineam~~ ~~albam~~ ~~in~~ ~~quam~~ ~~desinit~~.

TABULÆ TERTIÆ DECLARATIO.

(7)

- AAAA. Principium descendens musculi: in quo observando sunt plurima nervorum insertiones, et musculi fibræ.
- BBB. Corpora utraque huius musculi in hæc erant.
- CCC. Nervi iam dicti qui sub lingulis rectis egredientes, a lingulis oblique descendens musculi prius distribuantur.
- CCC. Fibræ carnosæ oblique descendens musculi finis, ubi eiusdem letus & membra notat tendo incipit.
- DD. Foramen in tendine dicti musculi pro transmittendis vasibus spermaticis, aut ligamentis in feminis.
- EE. Musculus oblique ascendens cum suis fibris.
- FFF. tendo duplex oblique ascendens musculi.
- GGG. Musculi recti descendens.
- H. Capsa ossis ilium.
- II. Productiones pentagoni: vasia spermatica in uterum descendens involucentes.
- KK. Foramina quæ ut prius in descendens musculi tendere sic hoc loco in ascendens & accipiunt vasibus spermaticis, et ligamentis egredientibus.
- L. Glandule quæ in vagina sunt hepatis emunctoria hic prorsus detectæ conspicuntur.

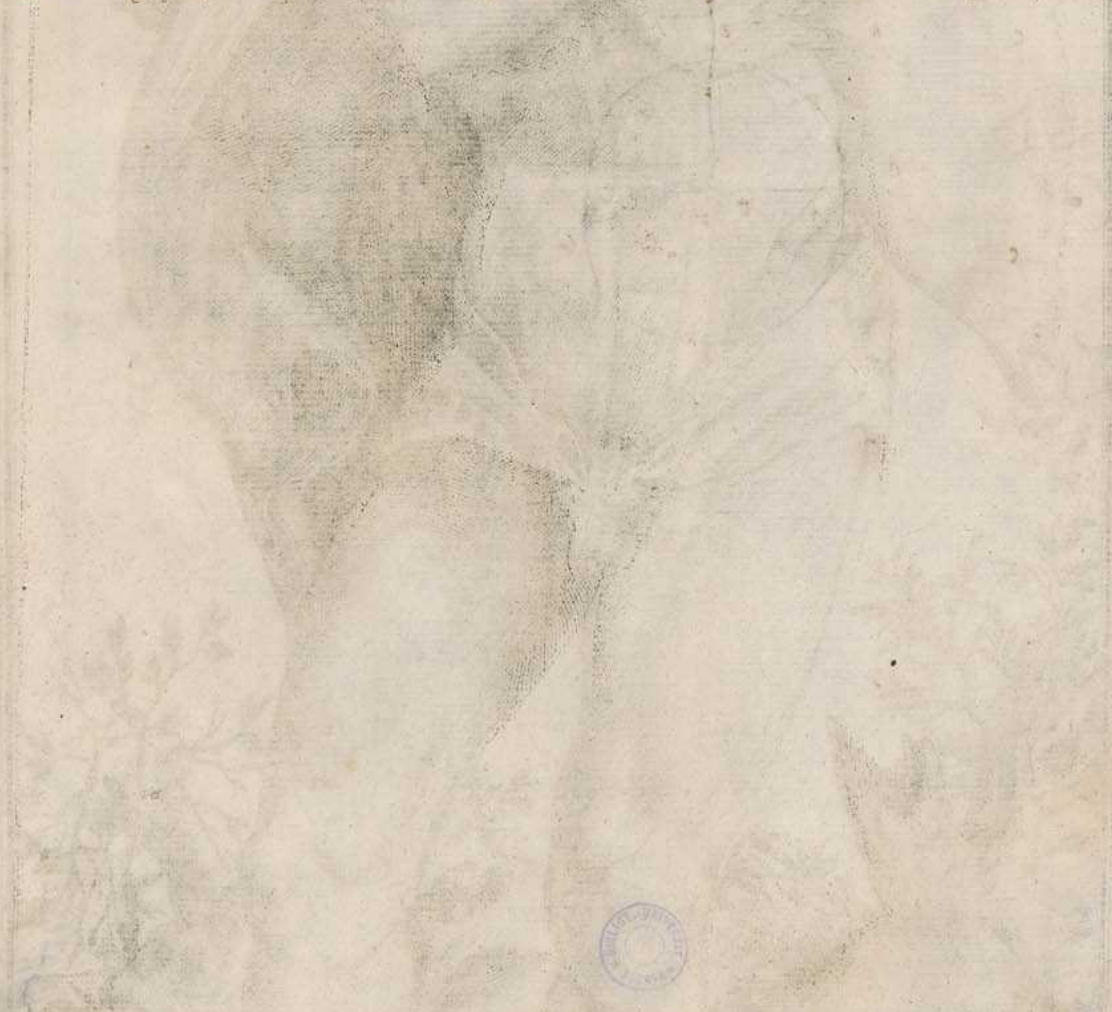

HOMINUS

TABULA

TERTIA

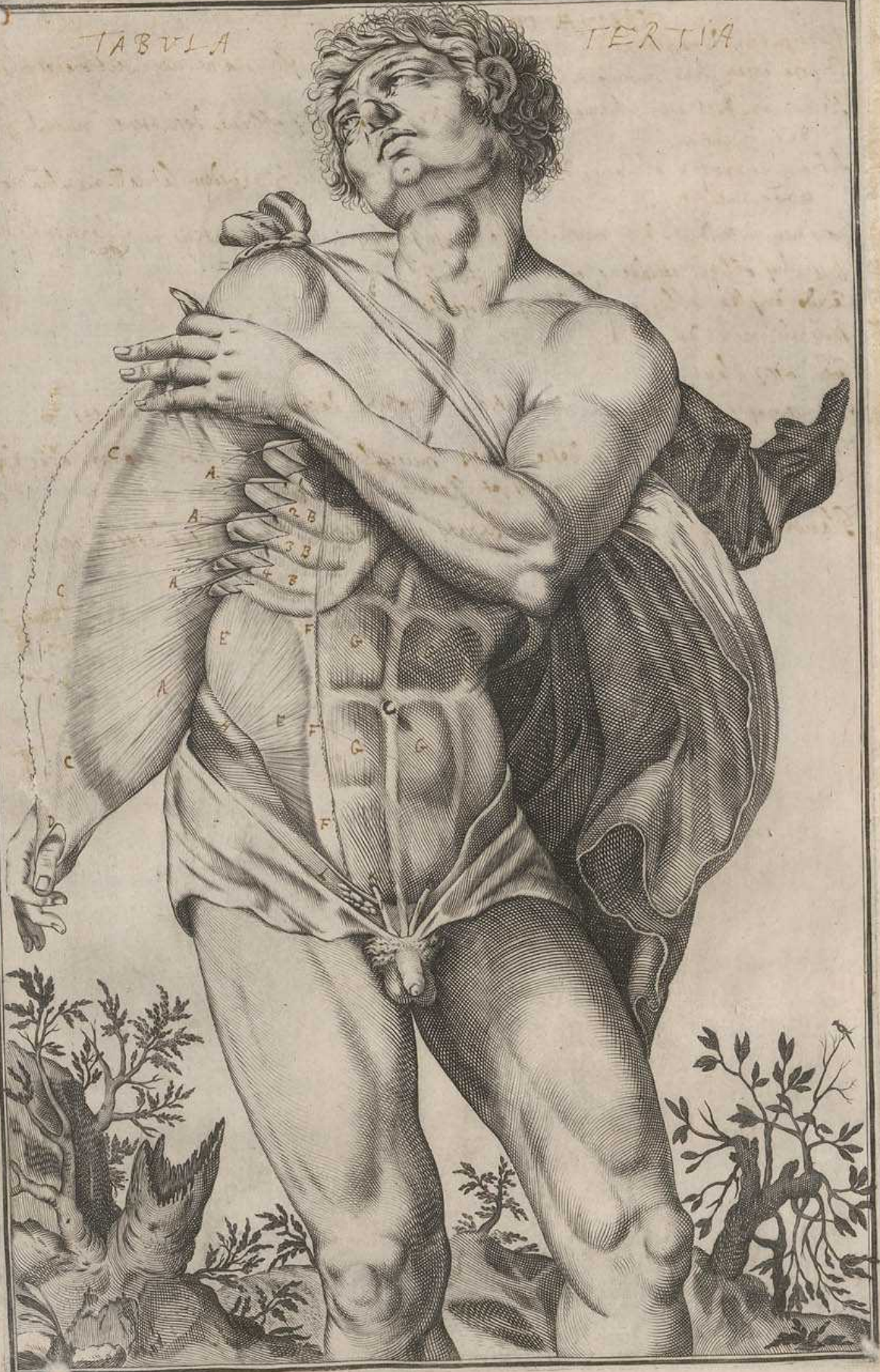

D
E
F
G
H
I
K
L
M
N
O
P
Q
R
S
T
V
X

TABVLA

CVARTA

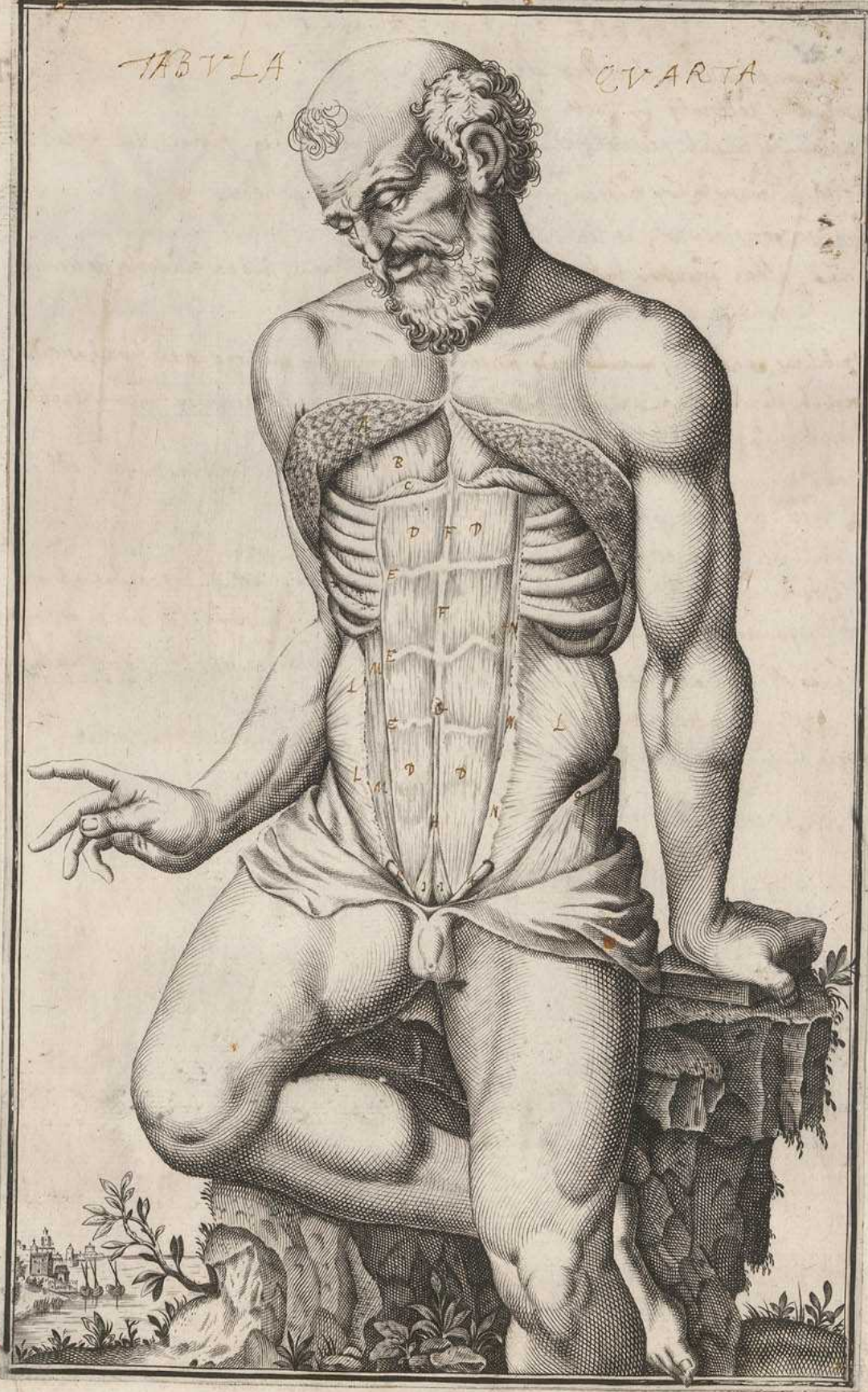

TABULÆ ET PARTĒ EXPOSITIO

- AA Cutis cum pinguedine, hoc loco elevata
 FF Musculi pectorales ex parte dextera.
 C Externitas musculi rectoris reclusa, ut recti musculi primum principium appareat.
 DDD Rectorum musculorum tota in eam nota, a pectore ad pubem dissecta.
 GEE Interscriptiones nervorum et tendines
 FE Linea alba arguta infra quam supra umbilicum, in qua musculi rectorum
 distantia a se invicem notanda.
 G Umbilicus, et rotundus musculus tendo musculorum pyramidalium qui nonnunquam hucusque ascendit.
 H Locus ubi plerumque tendo pyramidalium musculorum desinit, et in transversum tendinem inferi confluunt.
 II Musculi pyramidales, alius Falloppianus, et accentuatus dicitur.
 KK Pars operatrix, cum suo foramine, quod utriusque faciunt in tendine musculi obliqui
 descendens, ut ipsi aditus ad scrotum pateat
 LLL Musculi obliqui ascendentes.
 MM Tendinis musculi obliqui ascendens pars, que musculum rectum integre ab eo
 separato, et rectorum flosa hic ostenditur, quo musculi recti integri appareant.
 NN Tendo obliqui ascendens hinc hoc loco profertur, quo melius
 recti in conspectum darentur.
 O Omnis dextram externitas, ubi obliqui ascendens in eorum principio adheret.
 Corpora costarum, a quarum cartilaginibus musculi recti initium sumunt.



TABULÆ EVINTE EXPOSITIO

- AA. Musculi obliqui ascendentes in sinu, ut hinc manus, hinc carna, et hinc pectus.
- BB. Eiusdem musculi tendo, ut hinc in rectos perveniat.
- CC. Pars interna tendinis musculi obliqui ascendens, hoc loco reflexa, quæ rectos musculos ab exte-
riori dextra nititur.
- DD. Pars exterior tendinis eiusdem musculi, quæ ab interna parte dextra recti muscu-
li superiorem nititur.
- EE. Musculi pectoralis experimenta una cum cute inverte.
- F. Cartilago ensiformis, velis, sicut hinc, Ergo, Expositio, hinc, malum Punicum.
- H. Massa quæ a mamma sub sermo descendit, et in lateribus cartilaginis xiphoidis egreditur
per rectos musculos excurrunt.
- I. Pars interna, quæ a mamma descendit, ad mammas, unde mamma dicitur, sub sermo
descendit, et in lateribus cartilaginis ensiformis egreditur, per musculos rectos excurrunt.
- J. Pars externa, quæ a mamma descendit, ad mammas, unde mamma dicitur, sub sermo
descendit, et in lateribus cartilaginis ensiformis egreditur, per musculos rectos excurrunt.
- K. Pars interna, quæ a mamma descendit, ad mammas, unde mamma dicitur, sub sermo
descendit, et in lateribus cartilaginis ensiformis egreditur, per musculos rectos excurrunt.
- L. Pars externa, quæ a mamma descendit, ad mammas, unde mamma dicitur, sub sermo
descendit, et in lateribus cartilaginis ensiformis egreditur, per musculos rectos excurrunt.
- M. Pars interna, quæ a mamma descendit, ad mammas, unde mamma dicitur, sub sermo
descendit, et in lateribus cartilaginis ensiformis egreditur, per musculos rectos excurrunt.
- N. Pars externa, quæ a mamma descendit, ad mammas, unde mamma dicitur, sub sermo
descendit, et in lateribus cartilaginis ensiformis egreditur, per musculos rectos excurrunt.
- O. Pars interna, quæ a mamma descendit, ad mammas, unde mamma dicitur, sub sermo
descendit, et in lateribus cartilaginis ensiformis egreditur, per musculos rectos excurrunt.
- P. Pars externa, quæ a mamma descendit, ad mammas, unde mamma dicitur, sub sermo
descendit, et in lateribus cartilaginis ensiformis egreditur, per musculos rectos excurrunt.
- Q. Pars interna, quæ a mamma descendit, ad mammas, unde mamma dicitur, sub sermo
descendit, et in lateribus cartilaginis ensiformis egreditur, per musculos rectos excurrunt.
- R. Pars externa, quæ a mamma descendit, ad mammas, unde mamma dicitur, sub sermo
descendit, et in lateribus cartilaginis ensiformis egreditur, per musculos rectos excurrunt.
- S. Pars interna, quæ a mamma descendit, ad mammas, unde mamma dicitur, sub sermo
descendit, et in lateribus cartilaginis ensiformis egreditur, per musculos rectos excurrunt.
- T. Pars externa, quæ a mamma descendit, ad mammas, unde mamma dicitur, sub sermo
descendit, et in lateribus cartilaginis ensiformis egreditur, per musculos rectos excurrunt.
- U. Pars interna, quæ a mamma descendit, ad mammas, unde mamma dicitur, sub sermo
descendit, et in lateribus cartilaginis ensiformis egreditur, per musculos rectos excurrunt.
- V. Pars externa, quæ a mamma descendit, ad mammas, unde mamma dicitur, sub sermo
descendit, et in lateribus cartilaginis ensiformis egreditur, per musculos rectos excurrunt.
- W. Pars interna, quæ a mamma descendit, ad mammas, unde mamma dicitur, sub sermo
descendit, et in lateribus cartilaginis ensiformis egreditur, per musculos rectos excurrunt.
- X. Pars externa, quæ a mamma descendit, ad mammas, unde mamma dicitur, sub sermo
descendit, et in lateribus cartilaginis ensiformis egreditur, per musculos rectos excurrunt.
- Y. Pars interna, quæ a mamma descendit, ad mammas, unde mamma dicitur, sub sermo
descendit, et in lateribus cartilaginis ensiformis egreditur, per musculos rectos excurrunt.
- Z. Pars externa, quæ a mamma descendit, ad mammas, unde mamma dicitur, sub sermo
descendit, et in lateribus cartilaginis ensiformis egreditur, per musculos rectos excurrunt.





S
P
G
A
P
A
S
T
V
X

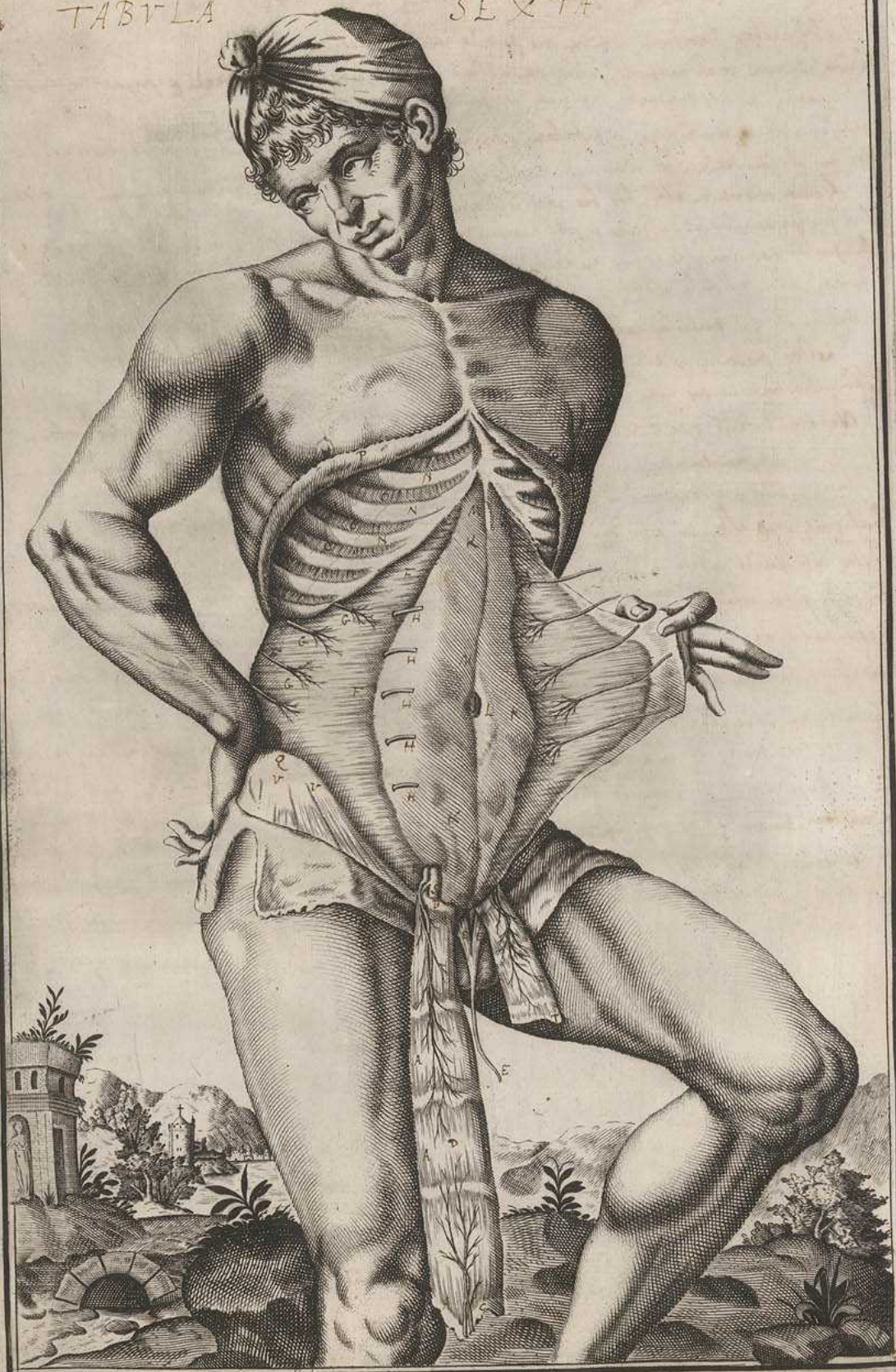

Tabula Septa Declaratio.

- A.A.A. Musculorum rectorum, deorsum a fine suo pendencium, in venas fines.
- B. Tendo infirmi recti musculi, pube, omni adhuc haurit, uti vena et arteria & epigastrius ex iliaci ramis in hos musculos derivant, conspiciuntur.
- C. Vena, et arteria mammaria a subclavia oriuntur, quae a pectore musculi recti hauriuntur.
- D. Hoc loco aliquando ferè conueniunt conueniunt vascula manii, et ramis iliaci pectore, non superiori.
 Signa ostentum est; hoc loco vero illa a musculis non est.
- EEE Musculi pyramidalis, abscissa tertiis hinc tendens, a principio pectore, et ad ima ut legi.
- FFFF Musculus transversalis totus exteriori sua superficie, pube obliquè regitur, hinc haurit ad pectus præbe.
- GGG. Haurit, quos musculi spirales, musculi transversales imperitior.
- H.H.H.H. Vena, et arteria musculi recti proprii, quos musculo transverso hauriunt, hic vero obrotationem recti præcipue videntur.
- III. Musculus transversus extra haurit ad latera pectore, ad inferiorem eius haurit demonstrandam.
 Vena, et arteria, quae a musculi recti transverso, ad transverso inferiorem parte perseptant.
- KKK. Pars pectore, ubi transversales musculi unguè immediate adhaerent.
- L. Umbilicis, ubi pectore, si foramen foramine donatur.
- M.M.M. Reliquis lineis albi, in qua diphorum, et similibus a domini musculi tendens concurrunt, uniuersa.
- N.N.N. Costae utraque nudate, a quarum vilius cartilagine musculi transversales superioribus parte oriuntur.
- O.O.O. Musculi inferioribus.
- PP. Segmentum pyramidalis abscissa angularem.
- Q. Illi albi, uniuersa transversales musculi, inferioribus parte præcipue haurit.
- R.I. Ramis iliaci vena, et arteria aortae, a quibus binae omnes proprii (epigastrius dicitur)
 et recti musculi inferiorem superficiem prosequuntur, et mammarias respiciunt.
 R. Arteriam S. Venam figurat.
- T. Similiter musculi recti infirmi, a tendine suo propendens, et in inscriptione a tendine superioris separatus.
- V.V. Musculi eius motum capite.



217

Coronaria

11

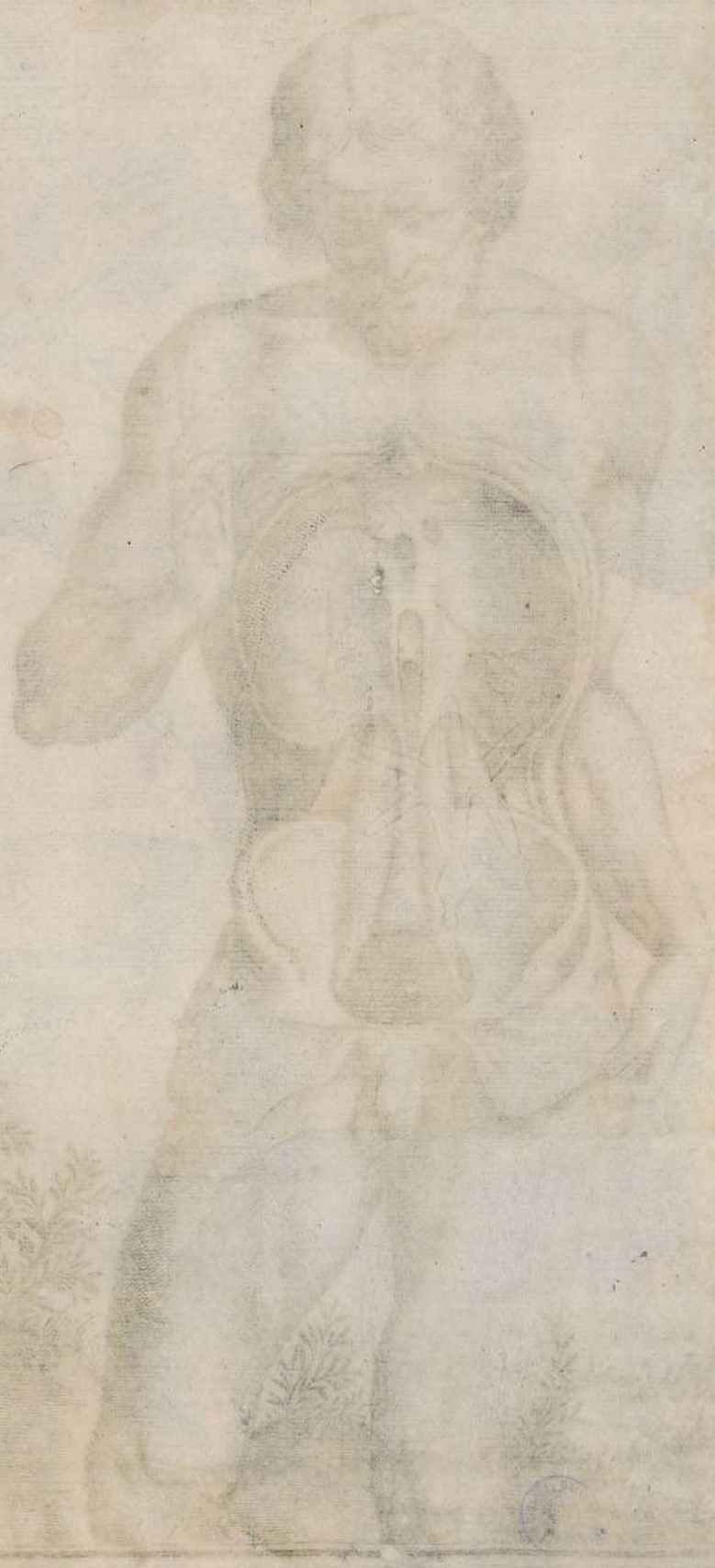

Libra

2

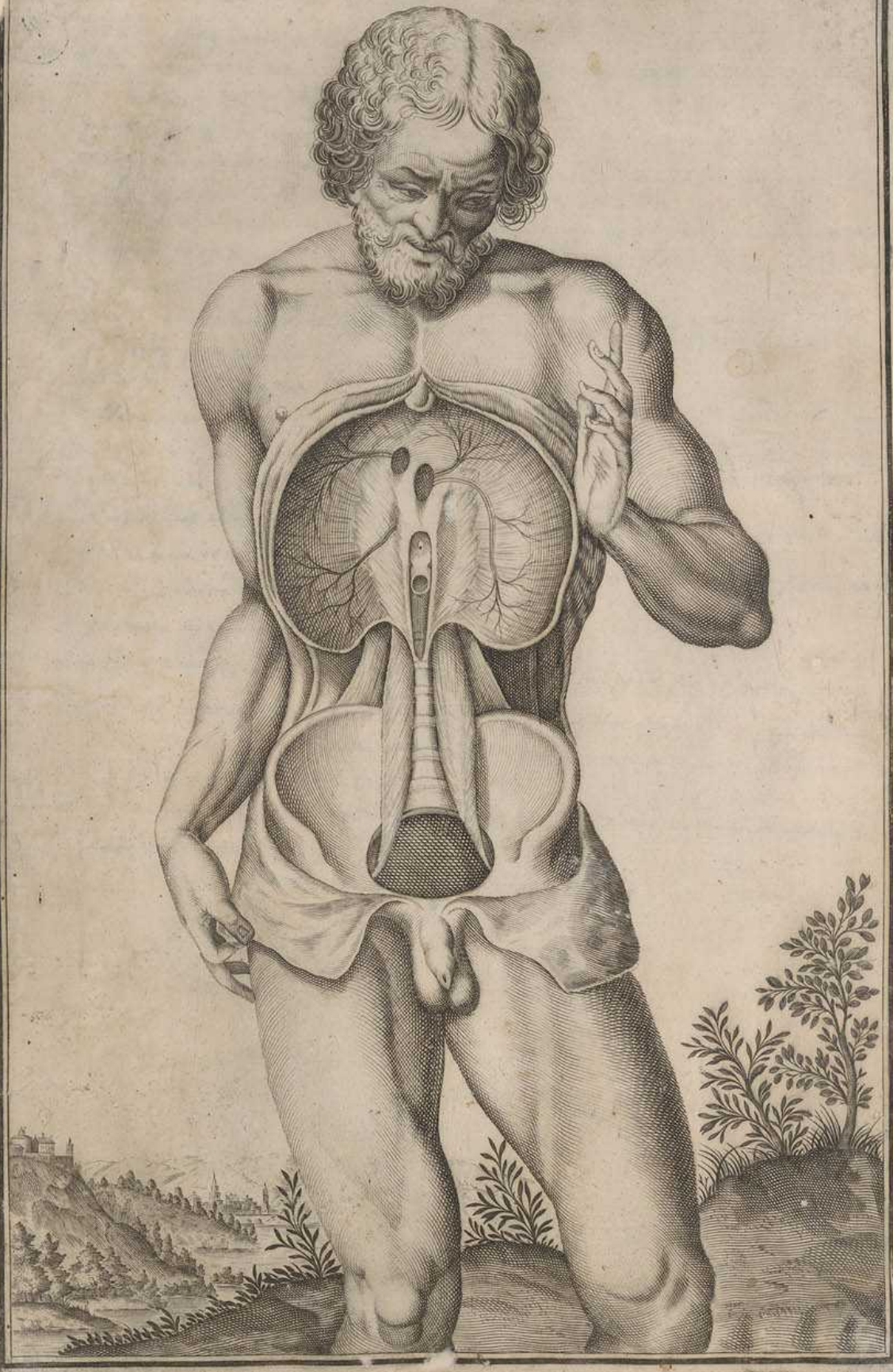

S
T
V
8

Musculus

Sacrae Pars

(12)





Handwritten text on the left margin, possibly a list of figures or a table of contents, including the letters S, L, V, and X.



In vultu nro. Anglorum
No



Homo

Musculus

Latissimus dorsi



1
 2
 3
 4
 5
 6
 7
 8
 9
 10
 11
 12
 13
 14
 15
 16
 17
 18
 19
 20
 21
 22
 23
 24
 25
 26
 27
 28
 29
 30
 31
 32
 33
 34
 35
 36
 37
 38
 39
 40
 41
 42
 43
 44
 45
 46
 47
 48
 49
 50
 51
 52
 53
 54
 55
 56
 57
 58
 59
 60
 61
 62
 63
 64
 65
 66
 67
 68
 69
 70
 71
 72
 73
 74
 75
 76
 77
 78
 79
 80
 81
 82
 83
 84
 85
 86
 87
 88
 89
 90
 91
 92
 93
 94
 95
 96
 97
 98
 99
 100

Musculorum

Ventriculi

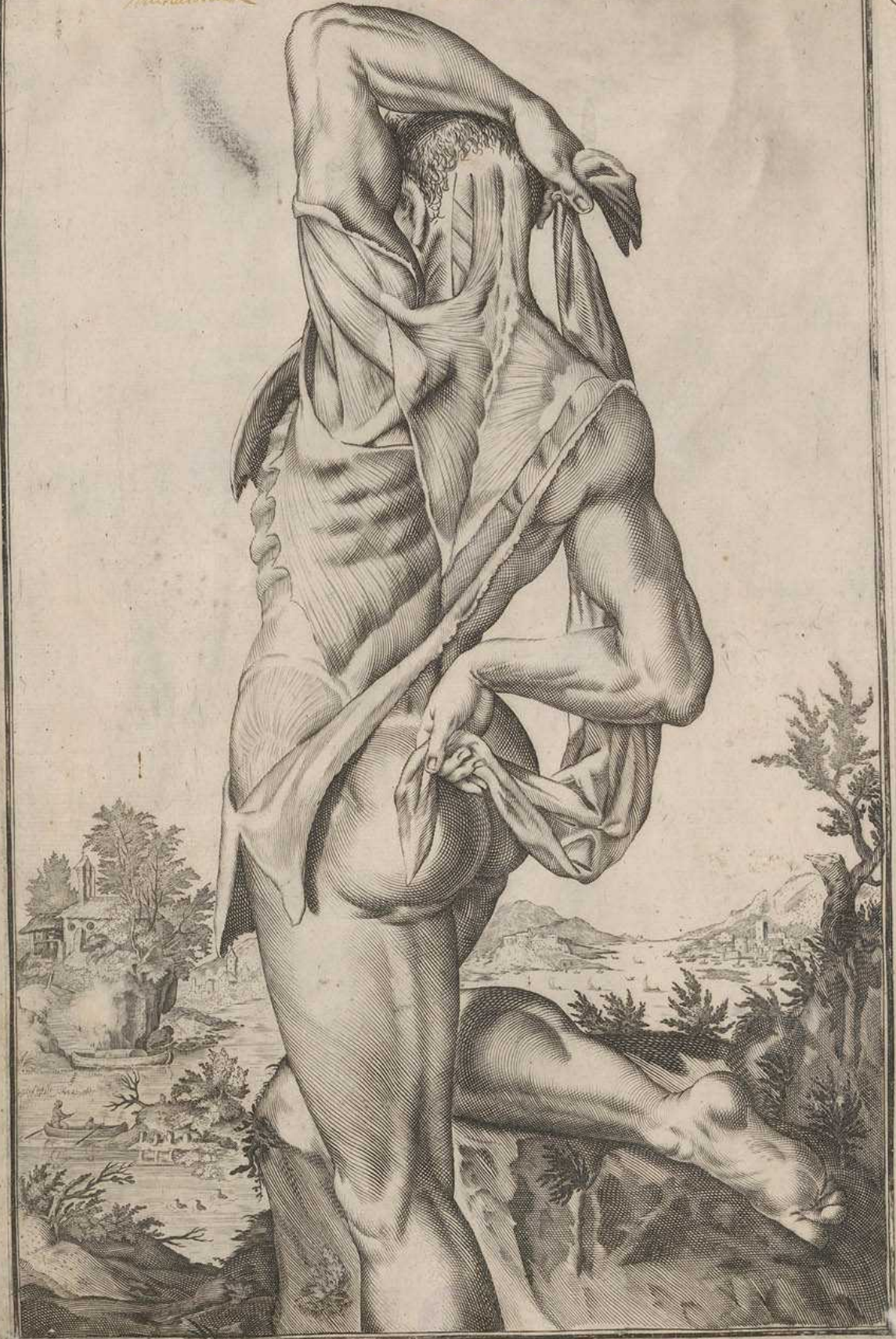



Handwritten marginal notes on the left side of the page, including the letters 'S', 'T', 'V', and 'X'.



HOMERUS

Musculus

Subula Quarta



S
T
V
X

Le bras *Le bras & l'épaule*



15

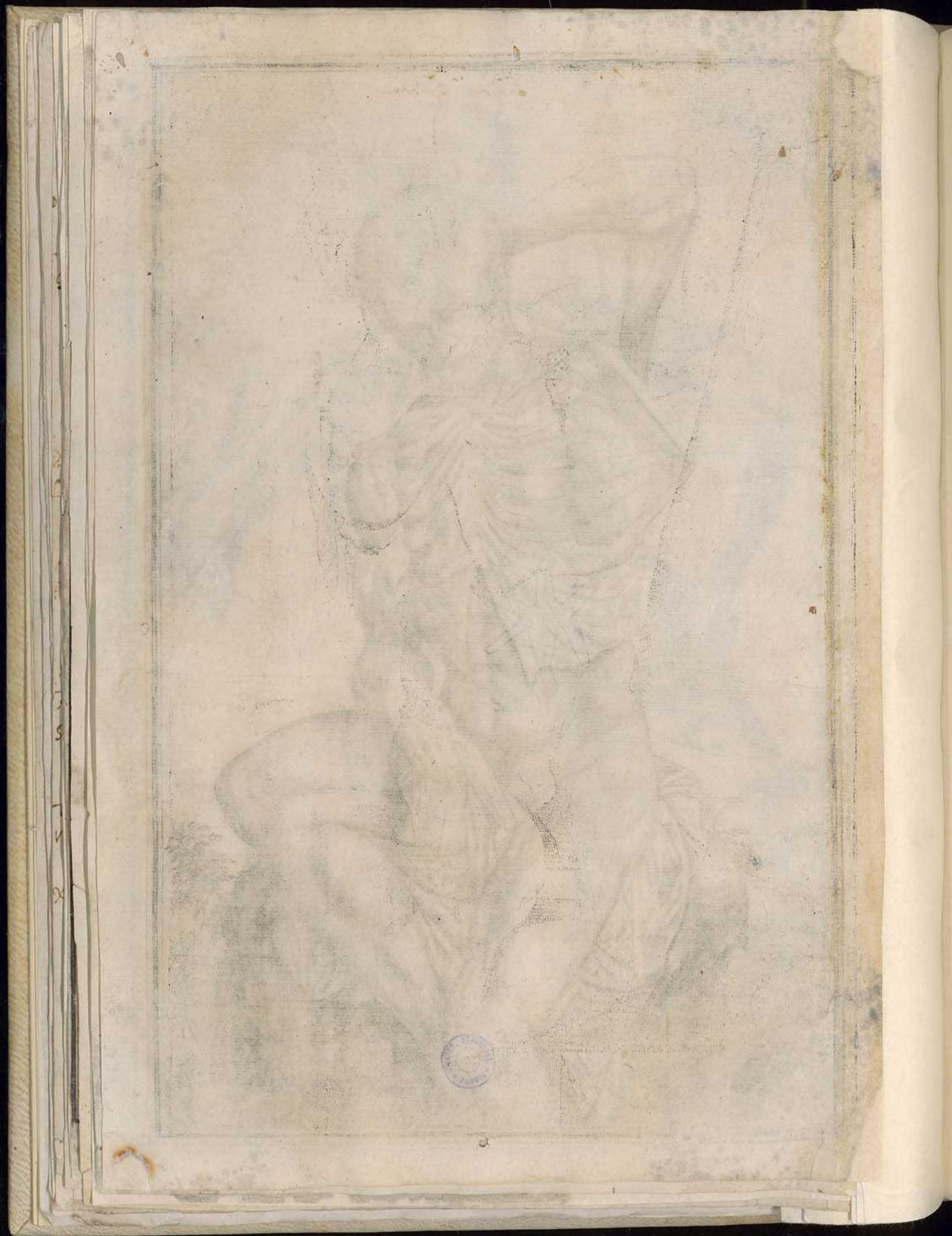

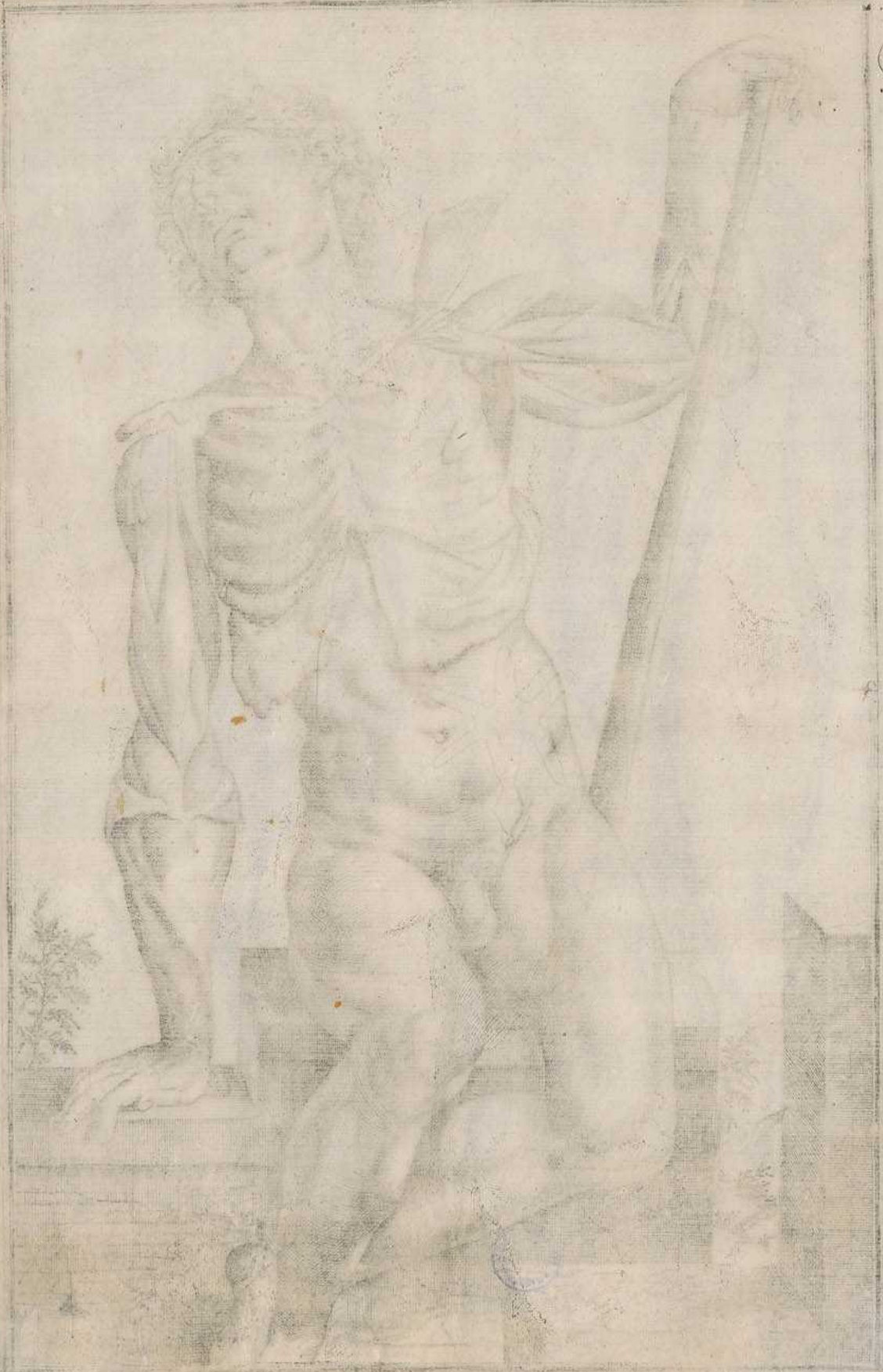

HOMERUS

Musculus Pectoralis

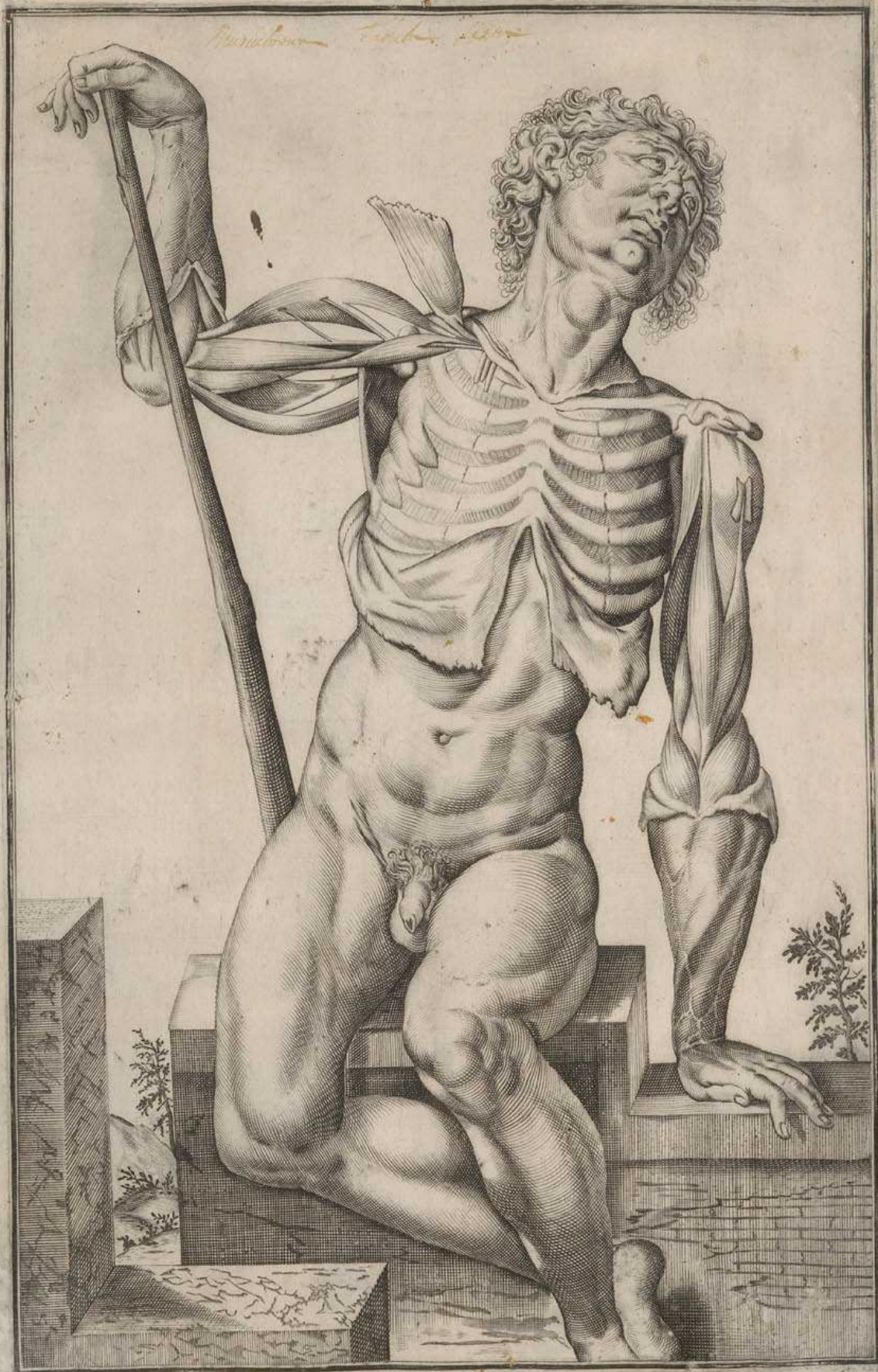

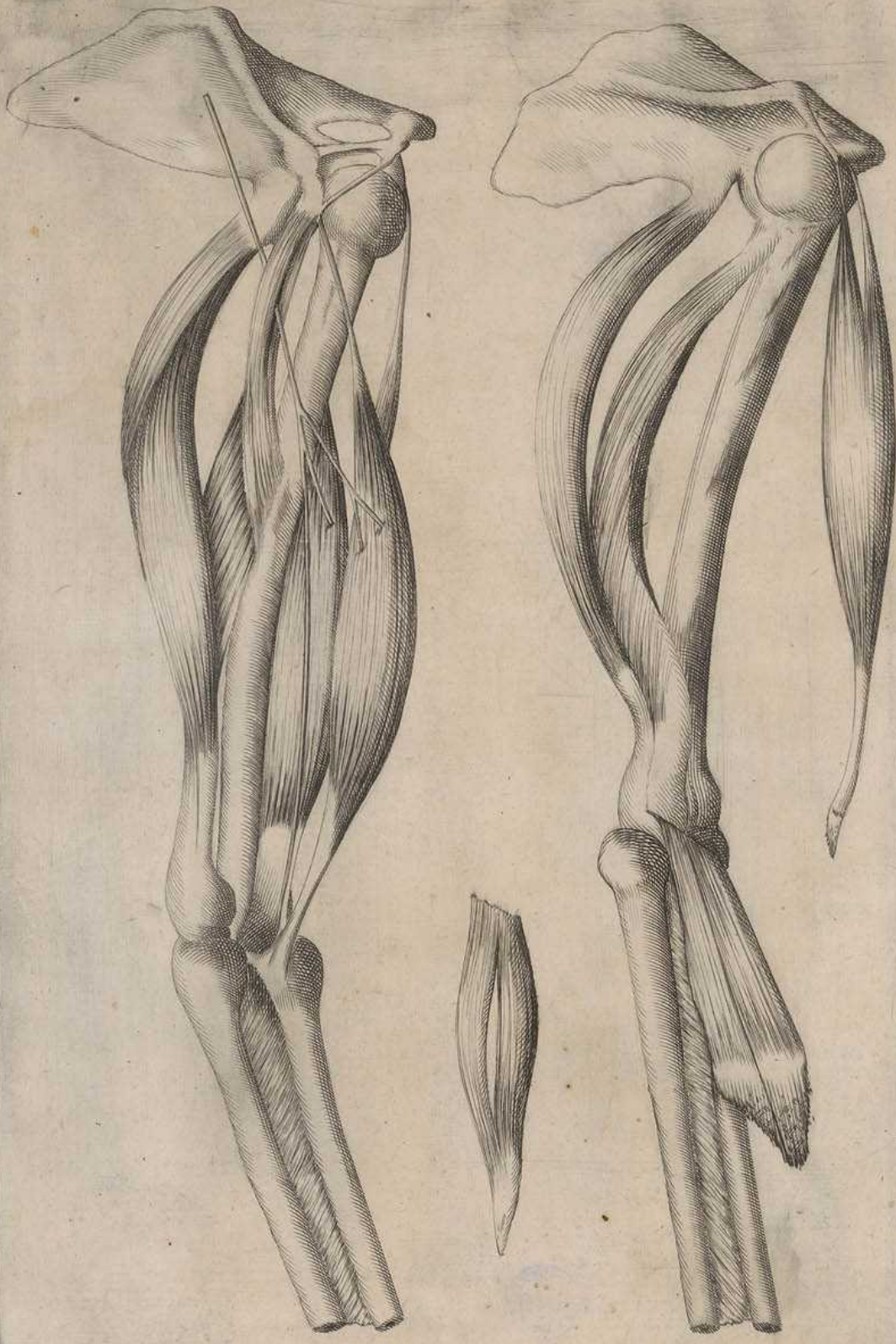

Musculus Biceps Brachii

Fig 1



(2)

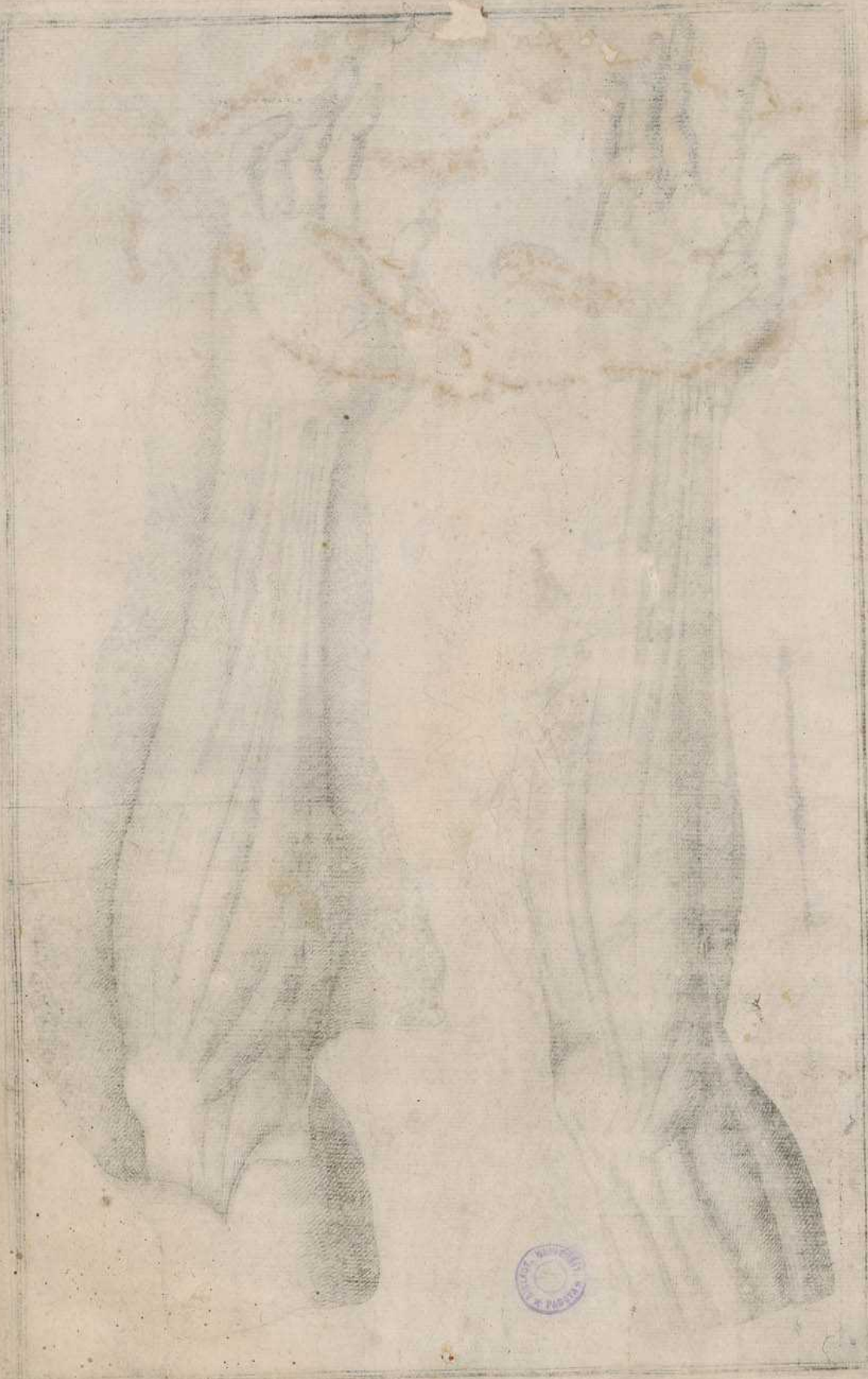

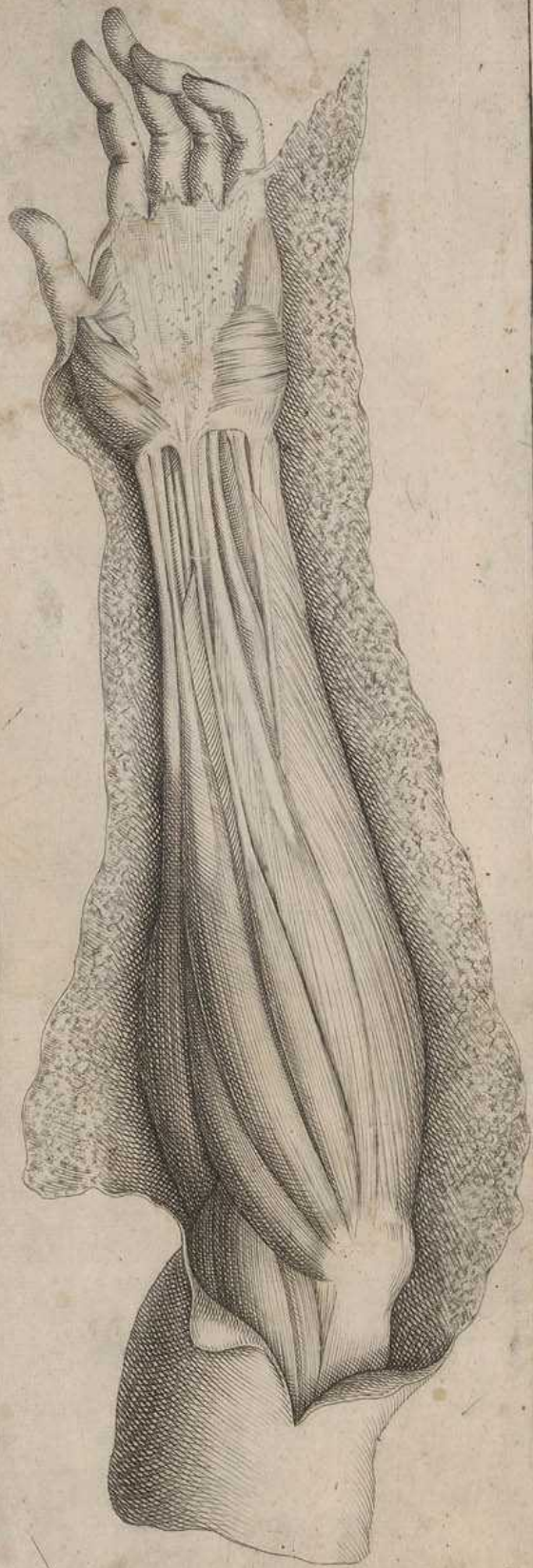
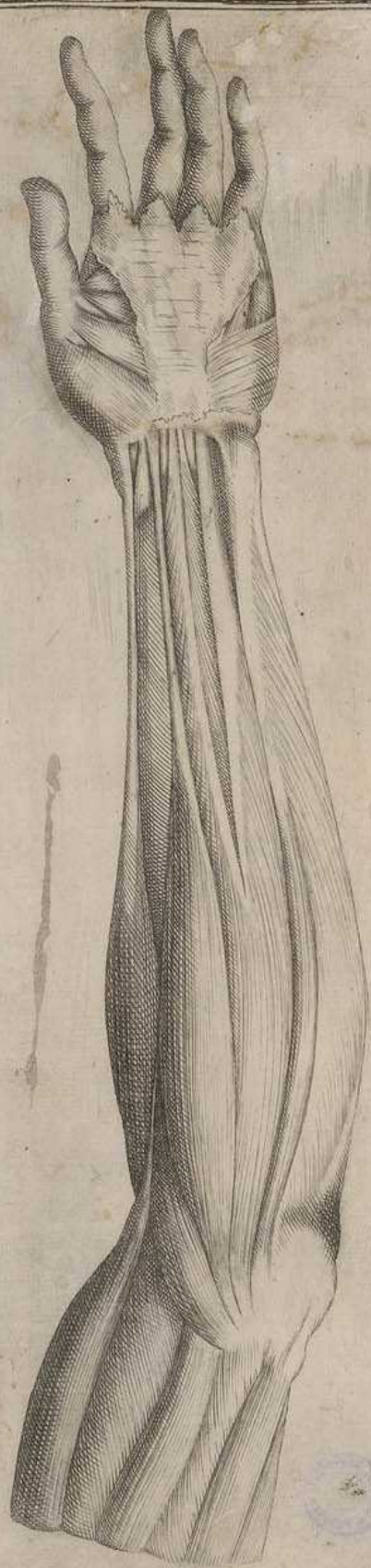

(19)

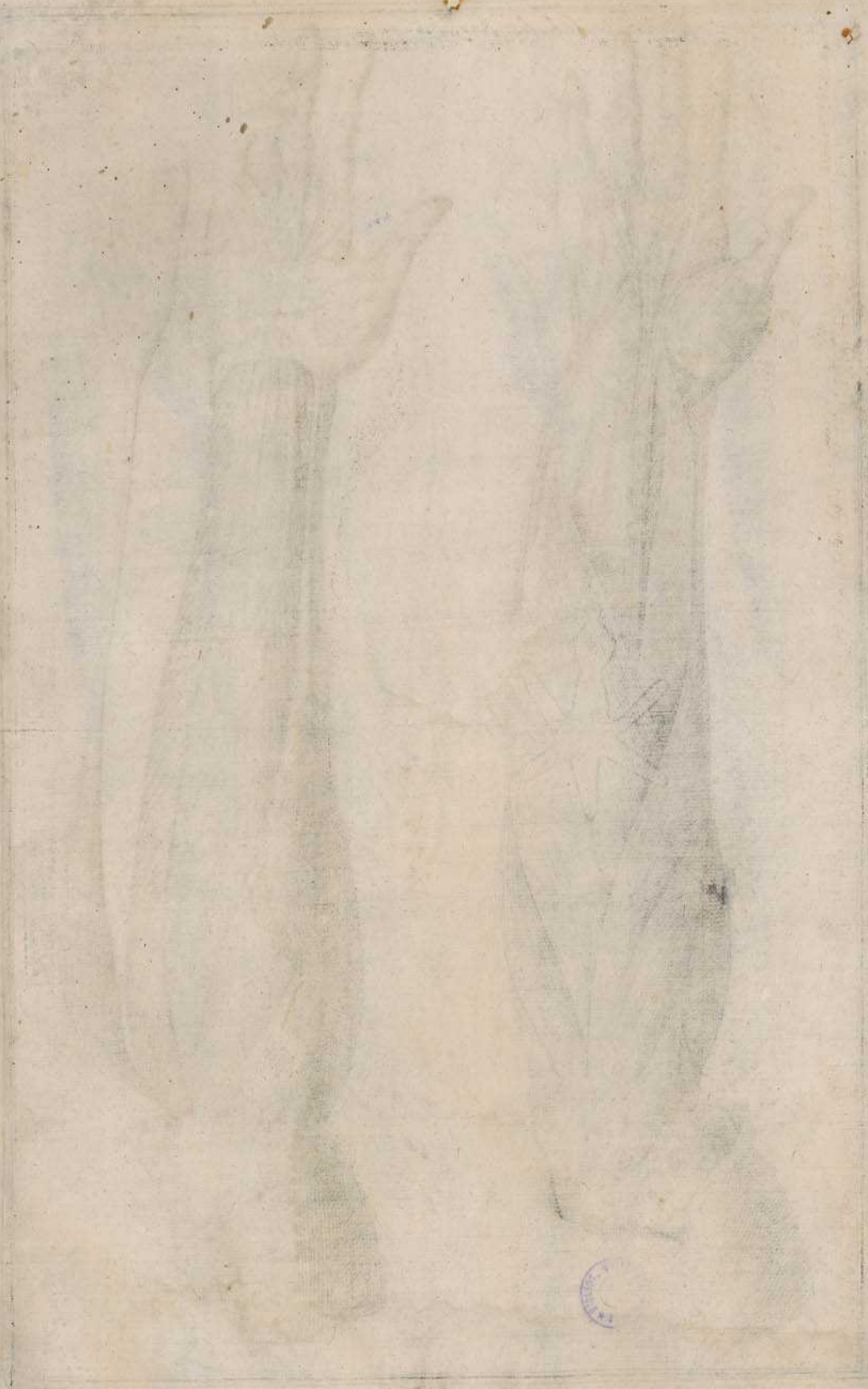

LIBRARY

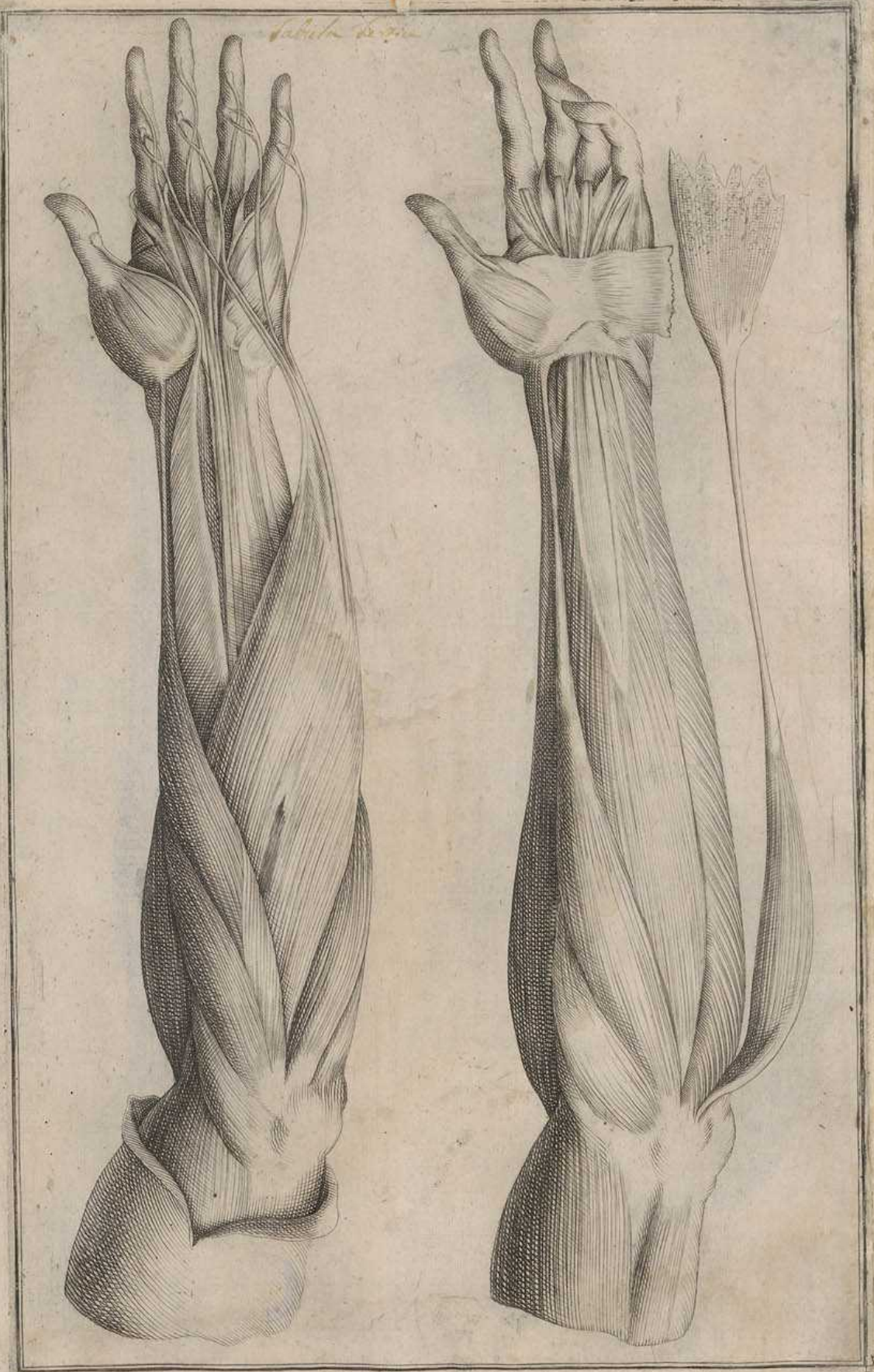

Tabula Quarta

20



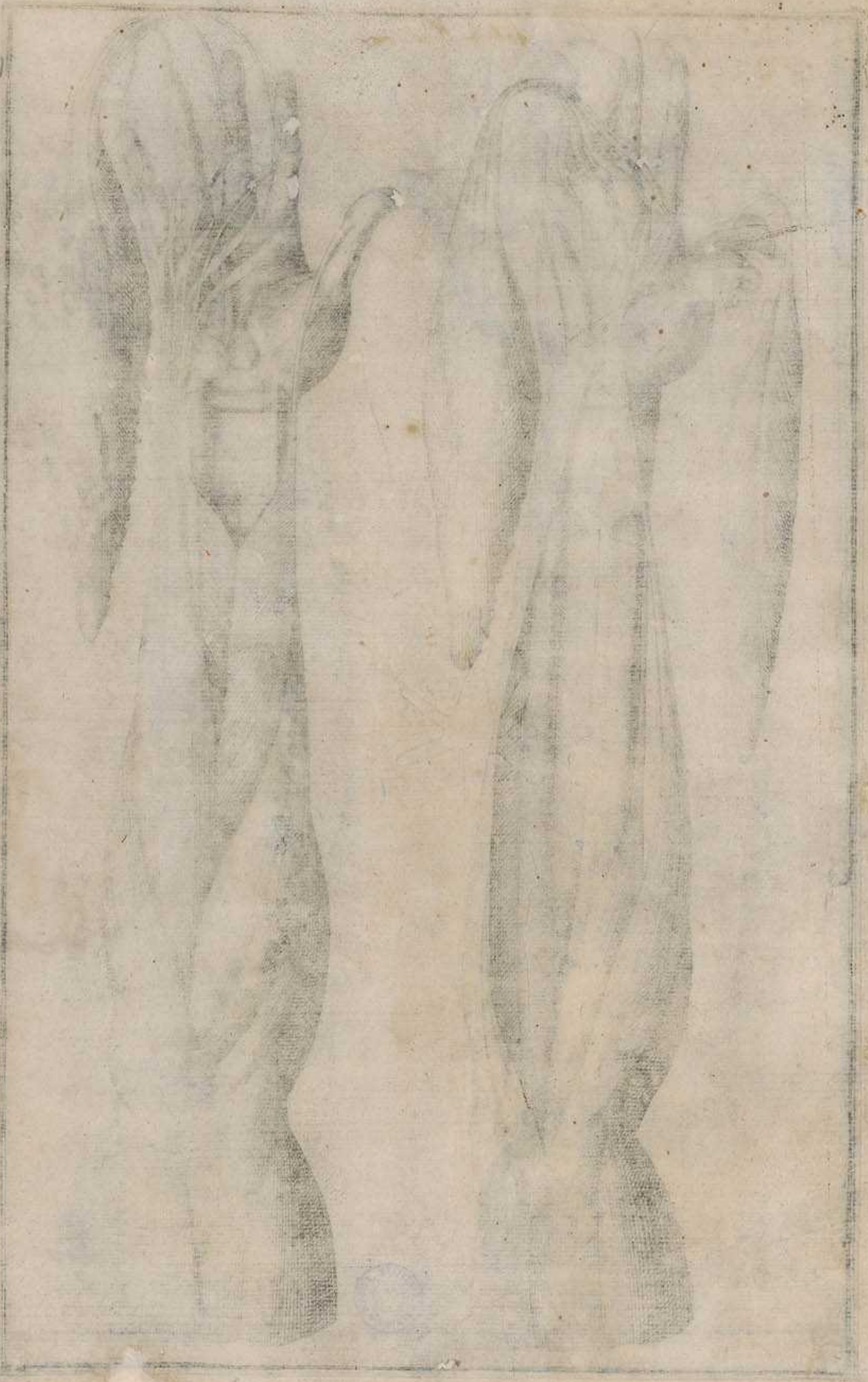

S
T
V
Q

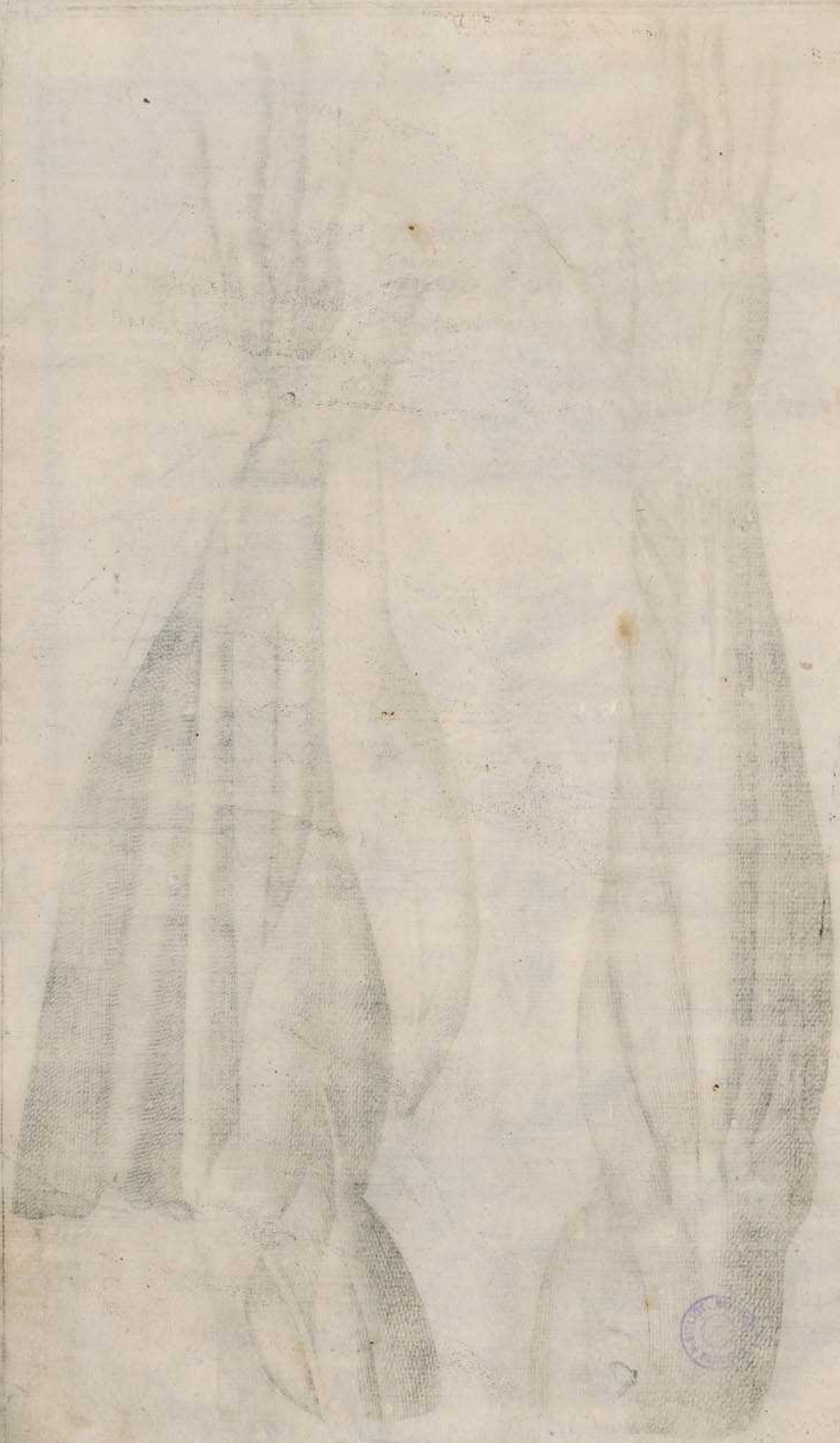

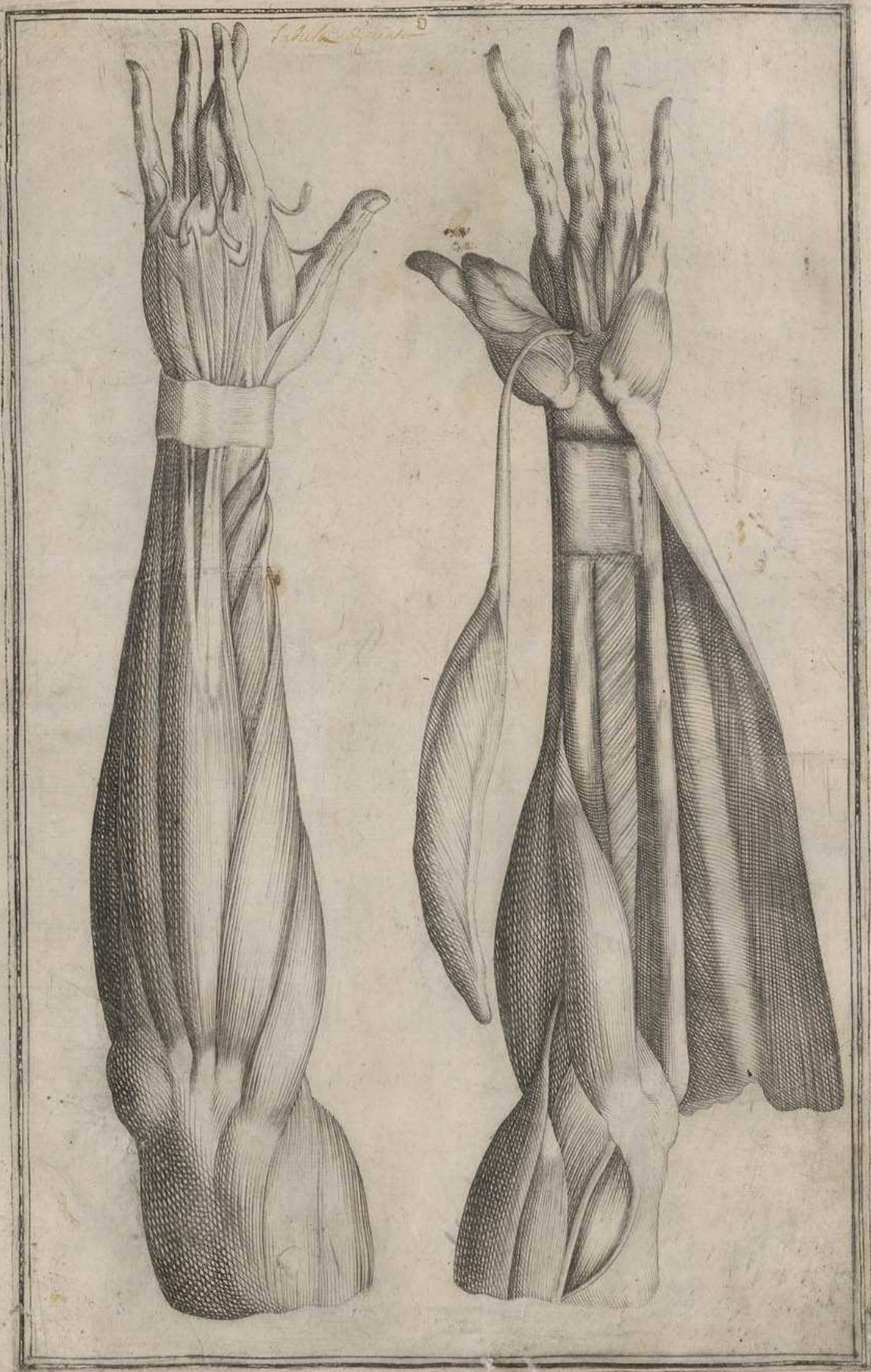

Phalangium





234



Tabula 10

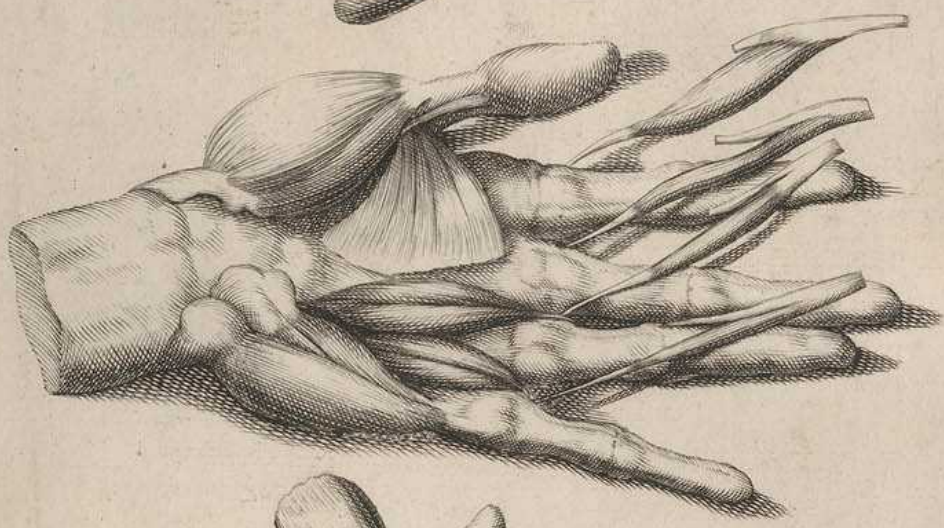

interna brachii

24

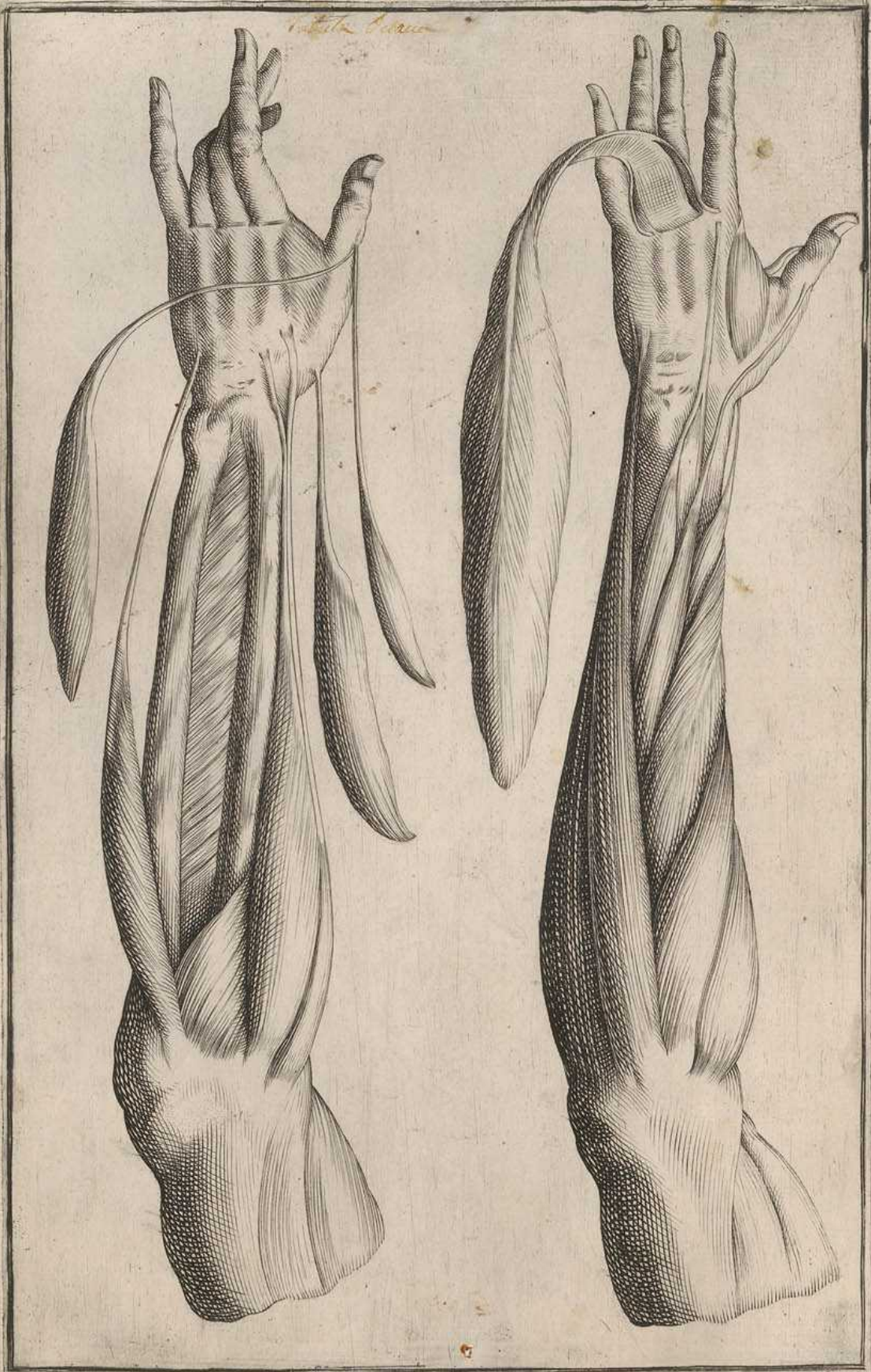

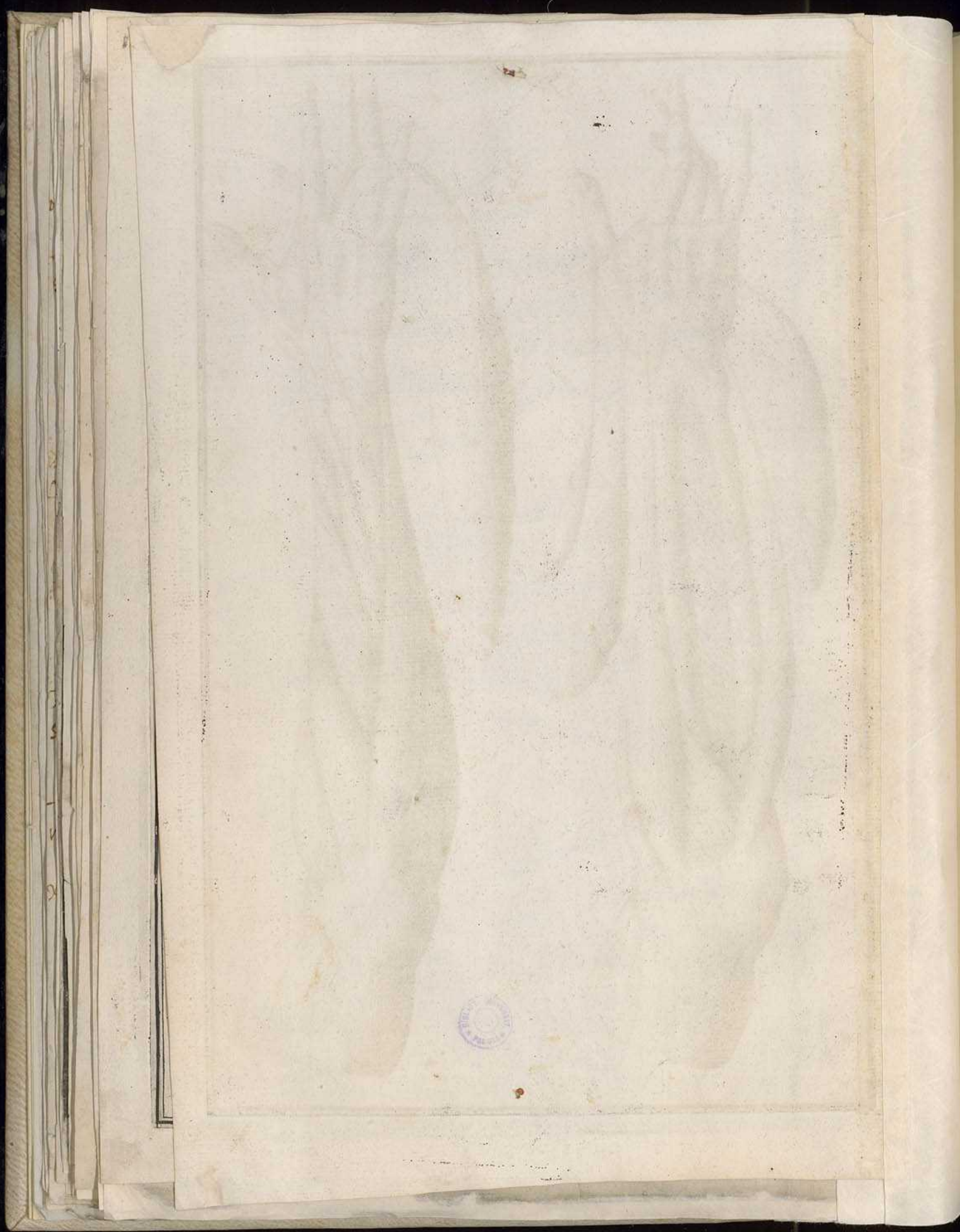



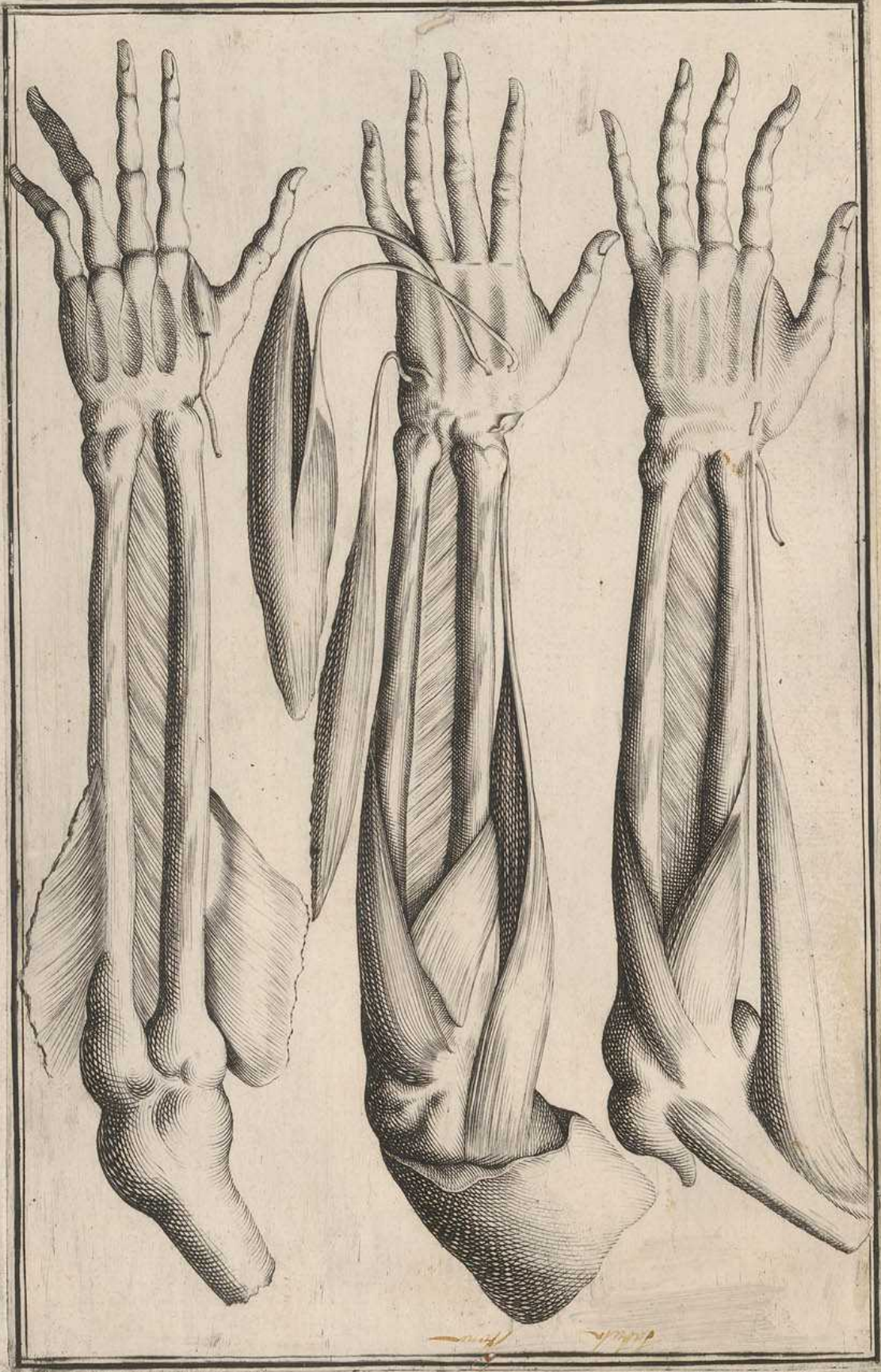





27

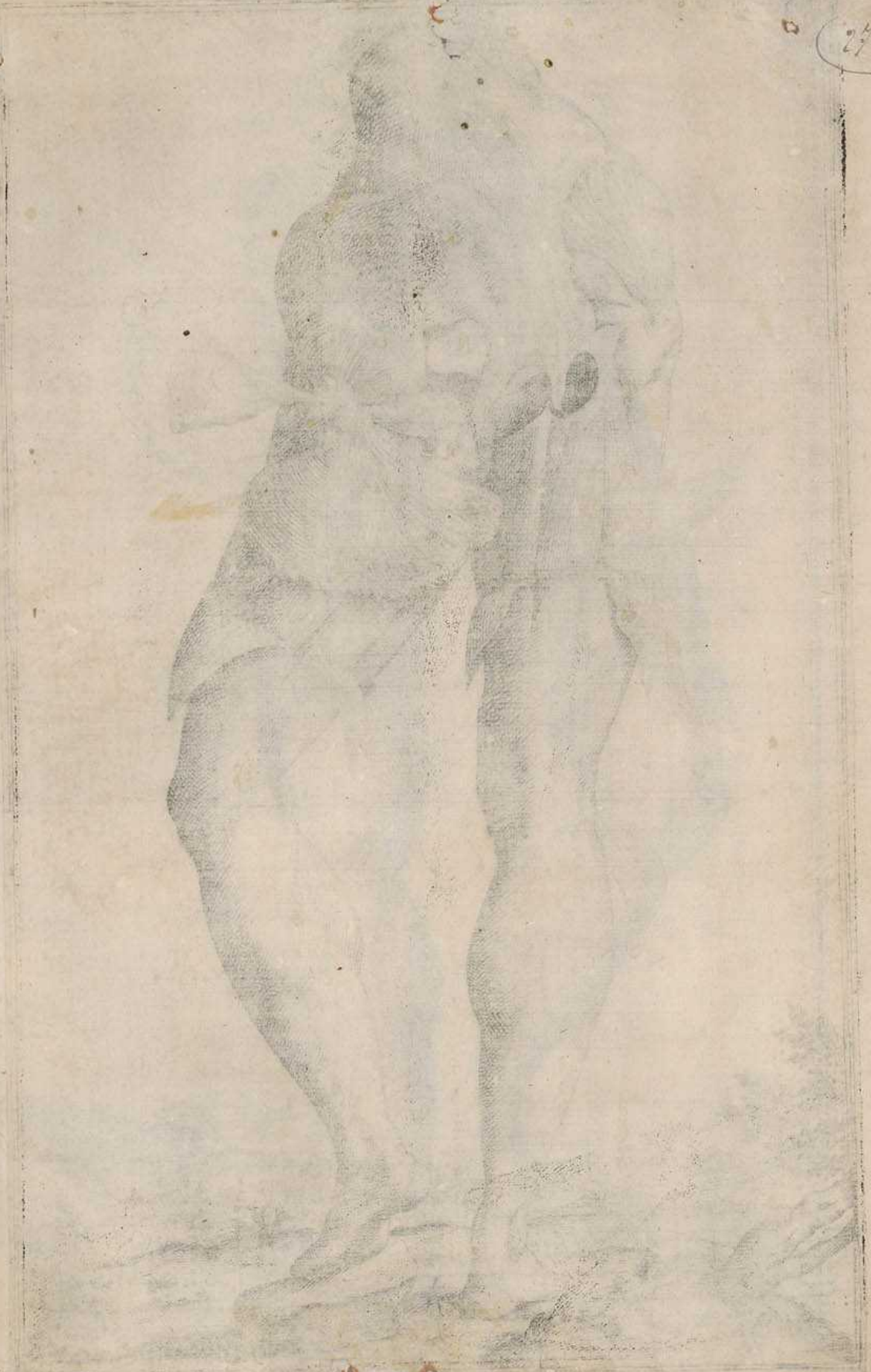

Tabula

Secunda

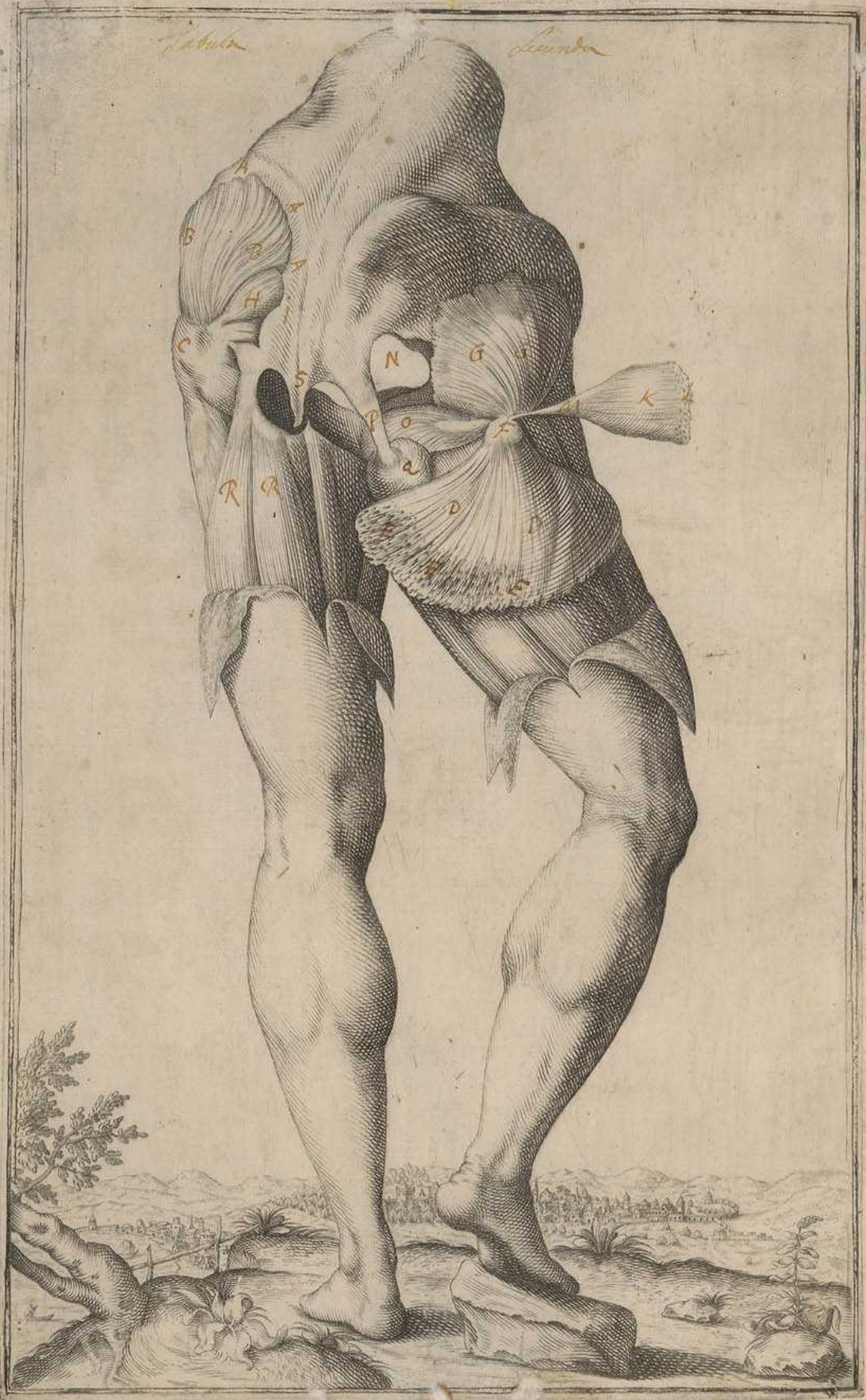



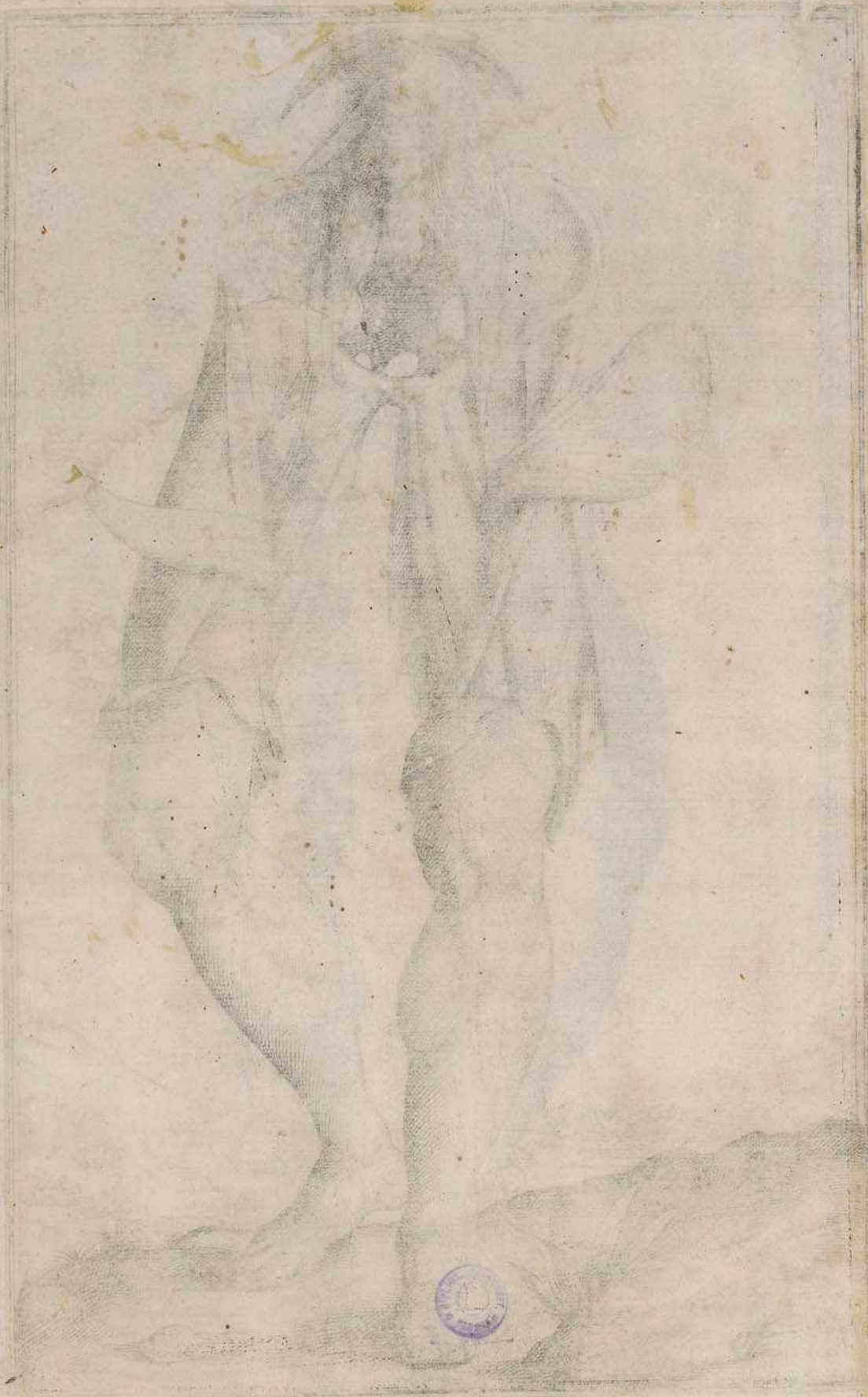

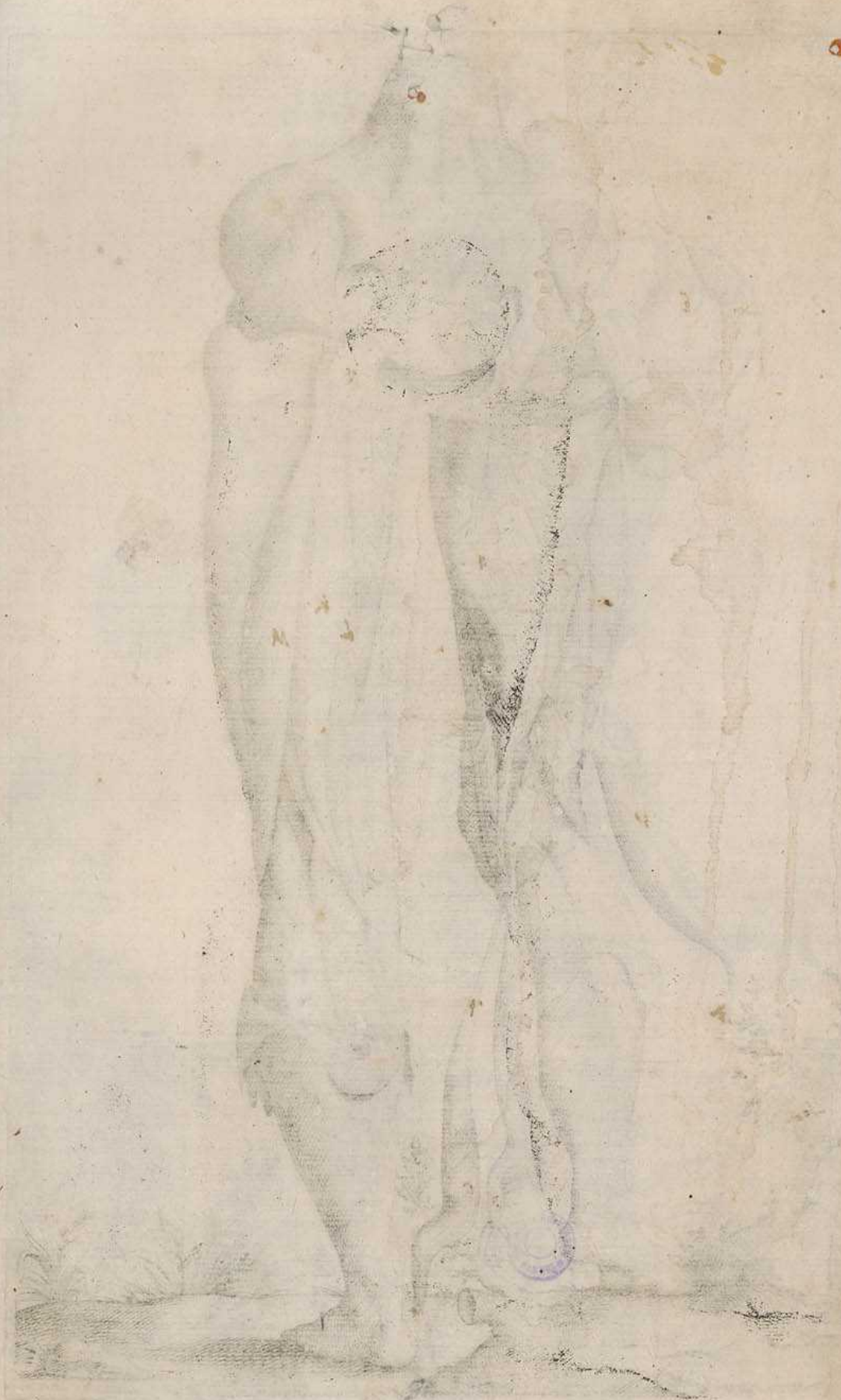



Fibula

Arteria Pulmonalis

29

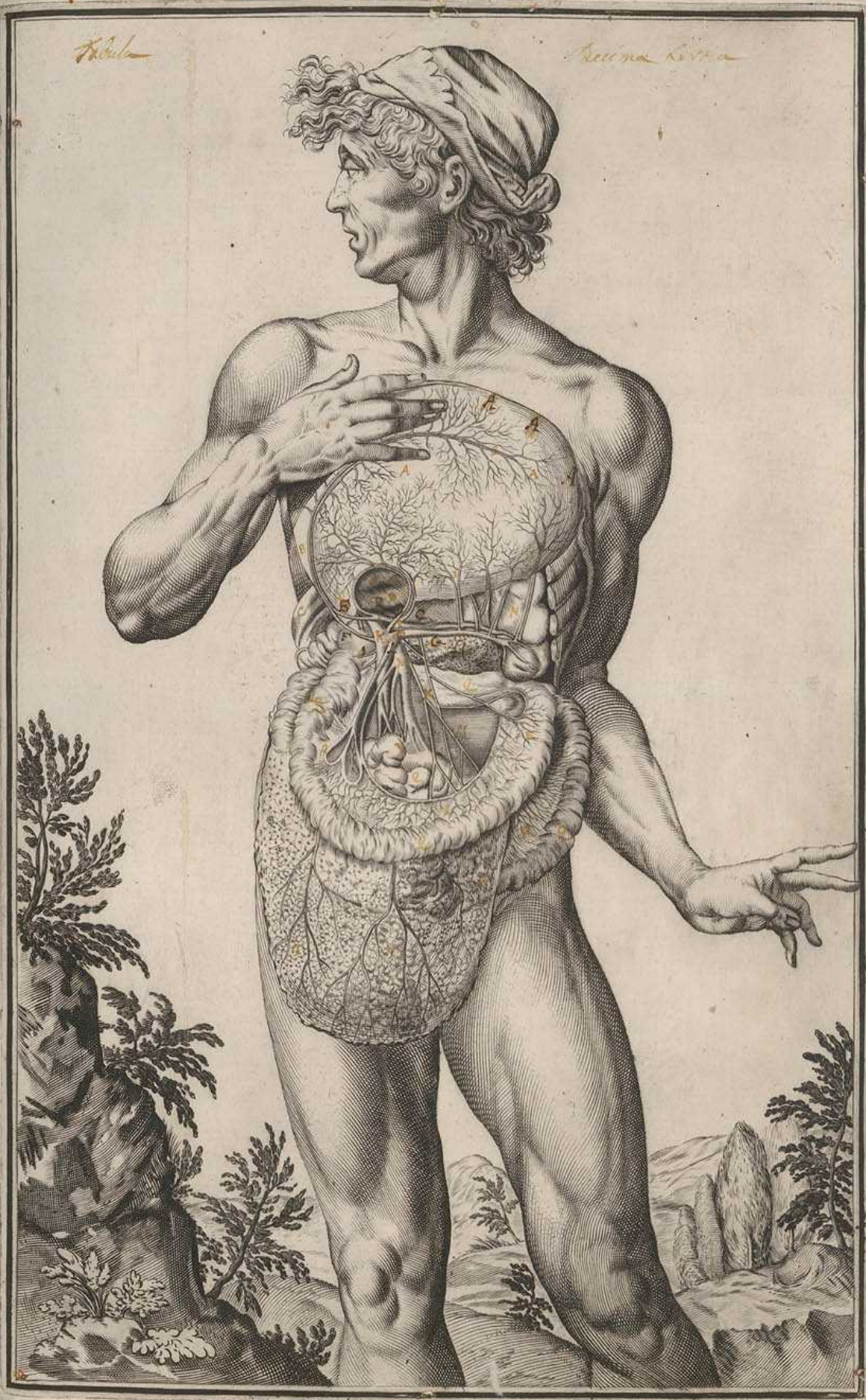

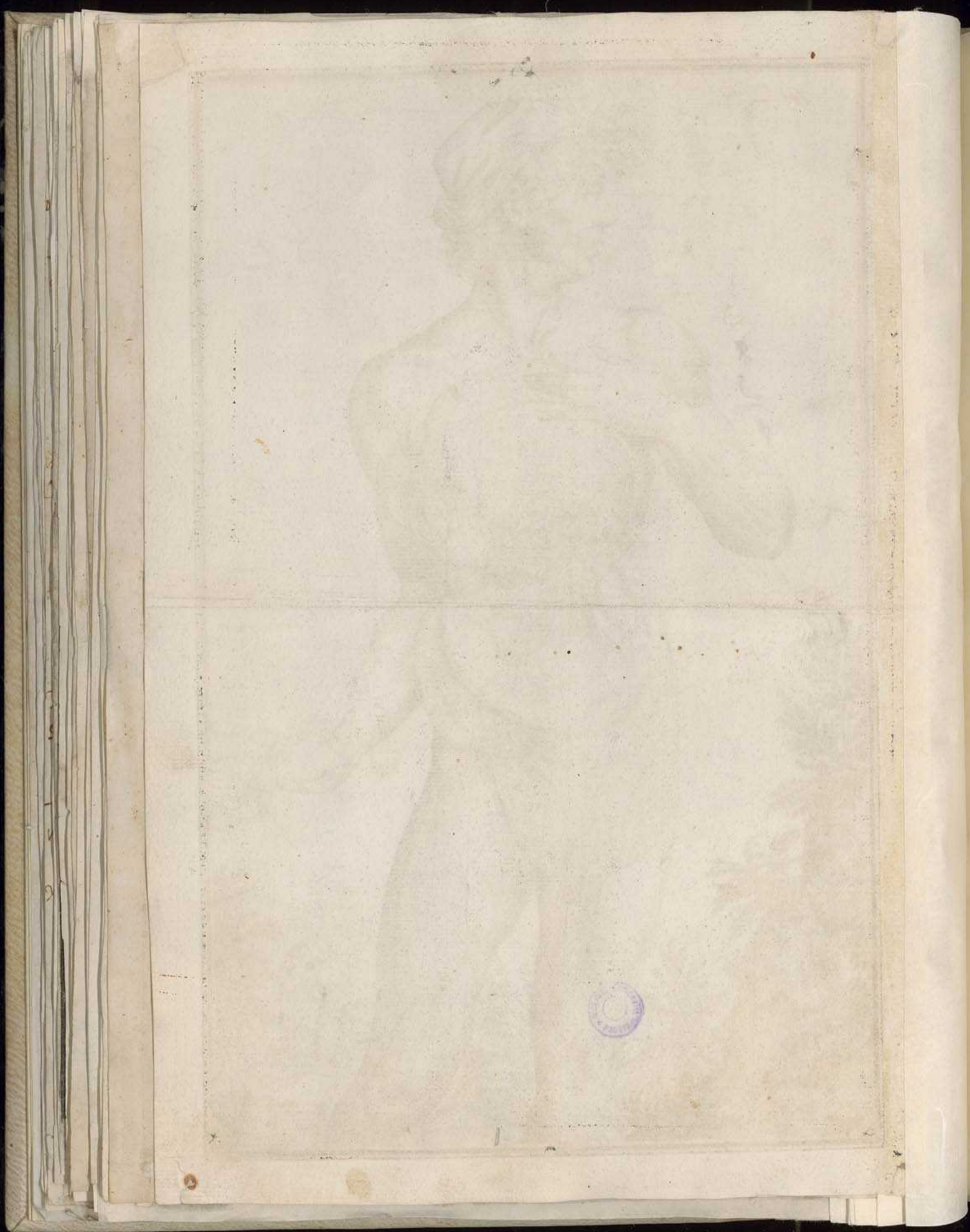
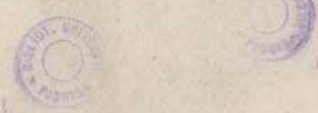
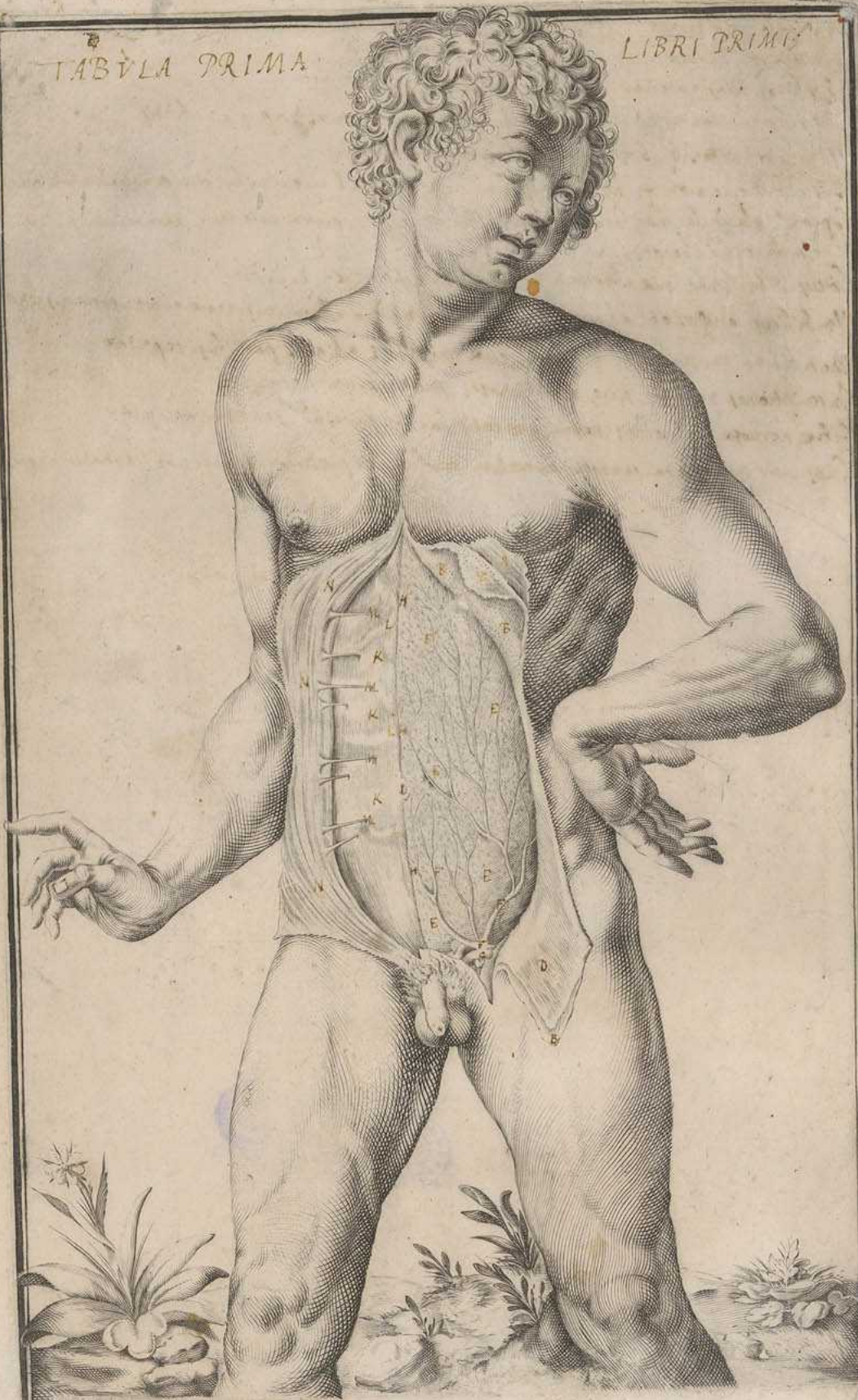

FIGURE PRIME EXPOSITIO

- A Cutis. exilissimis
 B Cutis uera, serena
 C Superficies cutis exterior, cui uicula adnata erat.
 D Membrana carnea, seu panniculus carnosus totum corpus ambiens
 EE Pinguedo, reperta, sicut, per fibras, uita expert
 FF Distributio ramorum et propagium uerq; cutis ab inguinibus per pinguedinem ascendendum
 G Copiosae glandulae hoc loco in inguinibus ubiq; hinc, partim cute secta, partim conspicuae.
 H. Locis alij lineae quae abdomem dextram & sinistram limitat.
 I Umbilicus, quod ab umbona, uel dictus, media abdominalis regio, ac totius corporis centrum.
 KK Membrana musculorum propria, quae musculos ab alijs partibus separat
 L Inscriptiones neruorum, siue aponeuroses musculorum rectorum.
 MM Fibrae neruorum uel rectorum nerui, quae cutis hac in parte, ad centrum accipit.
 NN Cutis uera membrana carnea exteriorum ueluta, ut praedictorum neruorum centrum ingreditur.





HOMINIS

Tabula

Prima Quarta

31

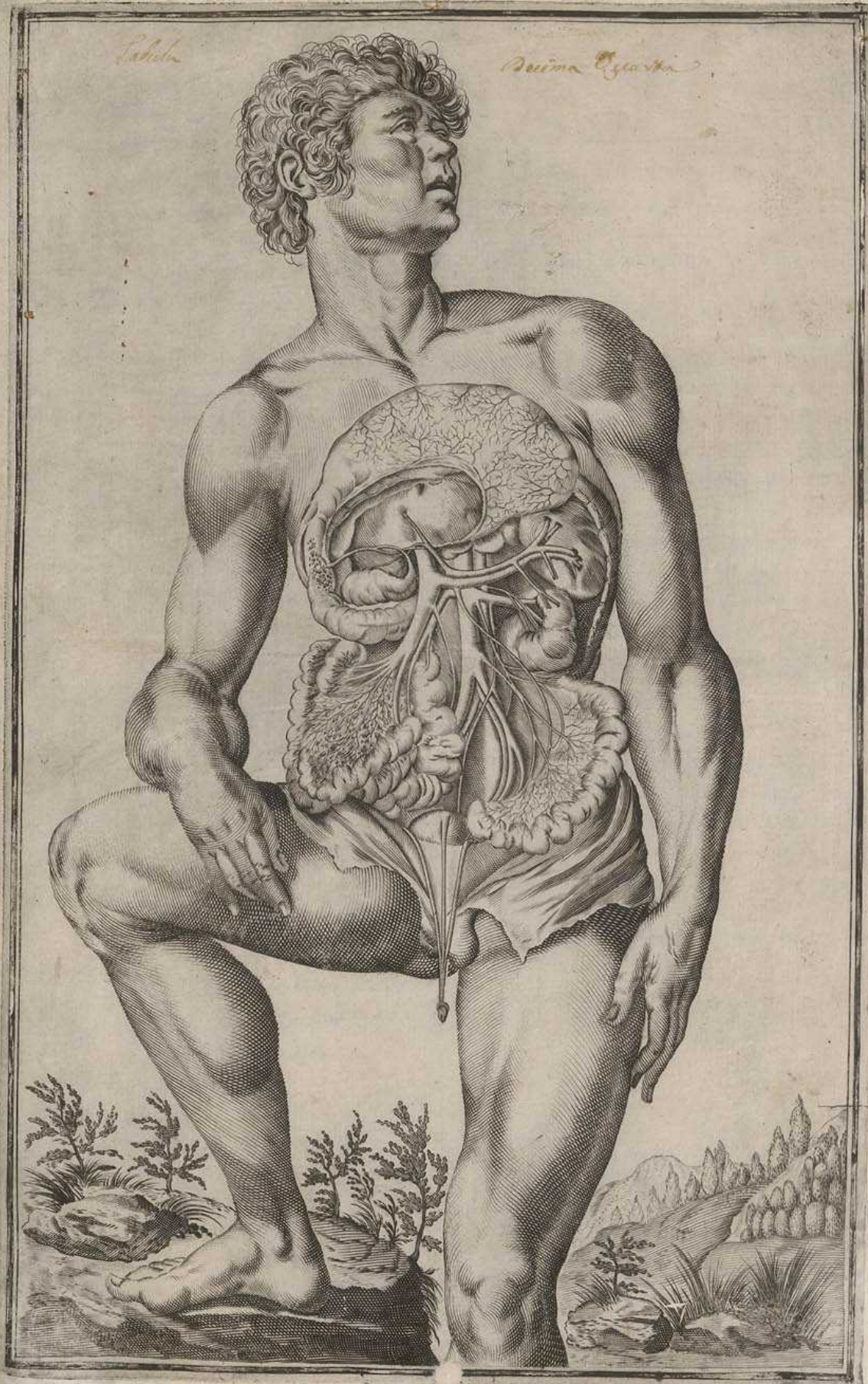

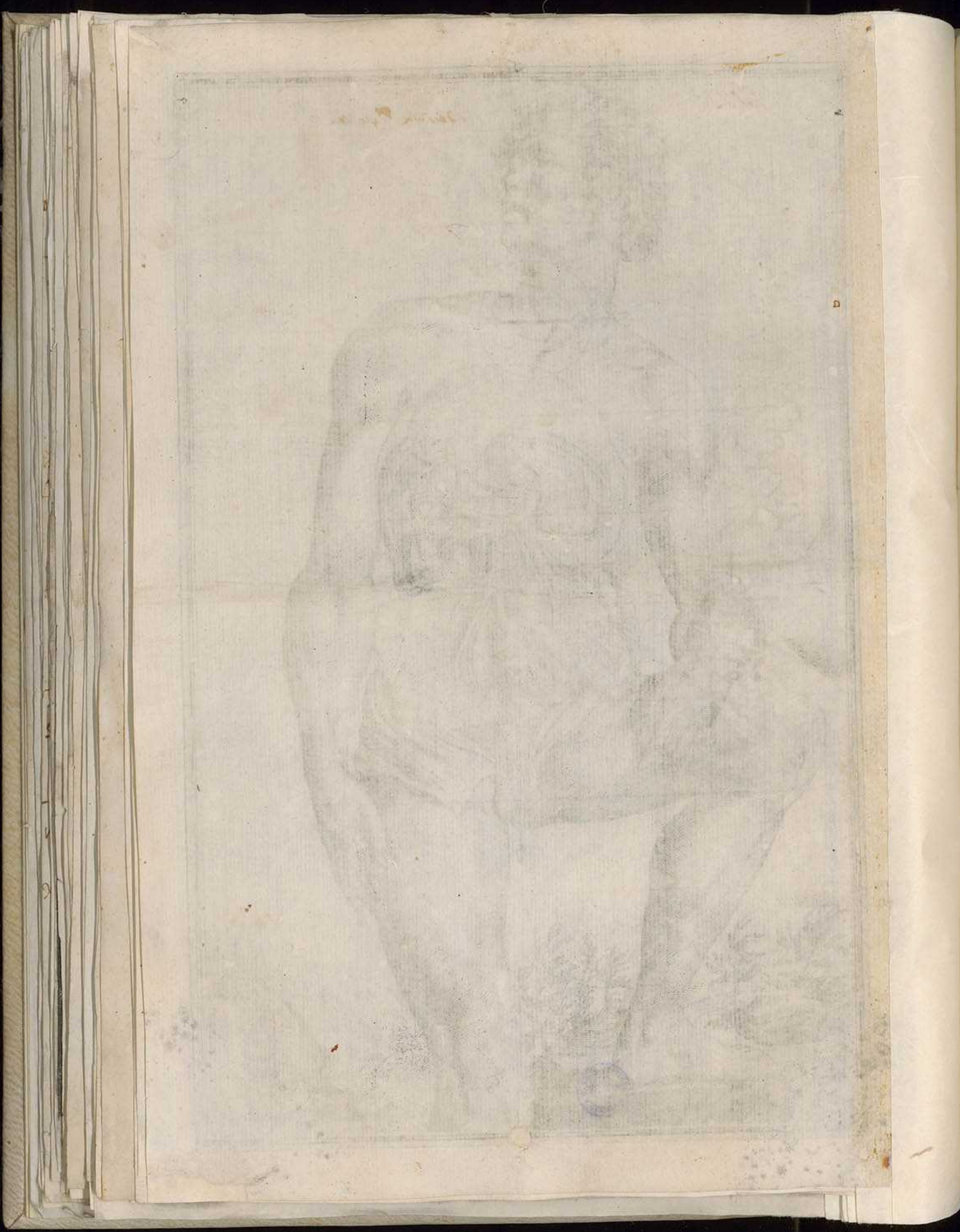

Septima Tabula expositio.



- A.A.A. Cutis cum adhaerente pinguedine crucis modo dissecta, et ab abdomine in partes vicinas distracta.
- B.B.B. Musculi abdominis eodem modo abstracti.
- C.C. Os pectoris quod 5. nervi vocantur, cum vasis cartilagine costae coniectantur.
- D. Cartilago sarkiformis, Graecis *Σφραγιδίς*, item adhaerens, ad quam peritoneum superius definit.
- E.E.E. Peritoneum a circumscindendo sic dicitur, quod circumartum abdomen ambit.
- F.F. Hepatis sub peritoneo sicut ad huc naturaliter lateat, admiratio.
- G.G. Ventriculi sub peritoneo, quantum ab in cubens, hepatis videre licet, obscura est figura.
- H.H. Lienis in sinistro hypochondrio sita, quatuorqualis figuratio.
- I.I.I. Intestina sub peritoneo lateant, antea obscura a proventus.
- K. Umbilicus ab umbone dicitur, Graeci *ὀμφαλός*, quod in partibus in utero alimentis rariis regitur.
- L. Vera umbilicalis ex utero venis primi omnium vasa alicuius originem sumunt, et in umbilice regione, abdomen subiens, inter geminas peritonei tunicas partem fertur, et in propria fibula hepatis ingressa, cum vasa porta coniungitur: post peritonium vena, ubi et alia non umbilicalia, conuertit, et epiploica in ligamentum hepatis abit.
- M. Haec vasa, hoc loco a peritoneo in vulnere liberata exhibentur.
- N. Arteriae hepaticae, si a vasis uteri oria, eadem cum vena viam caperent, sed in umbilice regione, deorsum vergunt, contra ac vasa a li. inuicem abeunt, a abdomine.
- O. Vasa in peritoneo duplicata sunt, utraque tandem in suis lateribus rami in vasa degenerant.
- P. Vasa hepatica, post partem in ligamenta lateralia usque degenerant.
- Q. Vasa hepatica, ex ipso foete enata, in medio arteriae ad vasis secundum de-
- R. Vasa hepatica, in ligamento usque praeter, hinc in homine minime probatur.
- S. Vasa hepatica, in vasis hepaticae, hinc in homine minime probatur.
- T. Vasa hepatica, in vasis hepaticae, hinc in homine minime probatur.
- V. Vasa hepatica, in vasis hepaticae, hinc in homine minime probatur.
- X. Vasa hepatica, in vasis hepaticae, hinc in homine minime probatur.
- Y. Vasa hepatica, in vasis hepaticae, hinc in homine minime probatur.
- Z. Vasa hepatica, in vasis hepaticae, hinc in homine minime probatur.



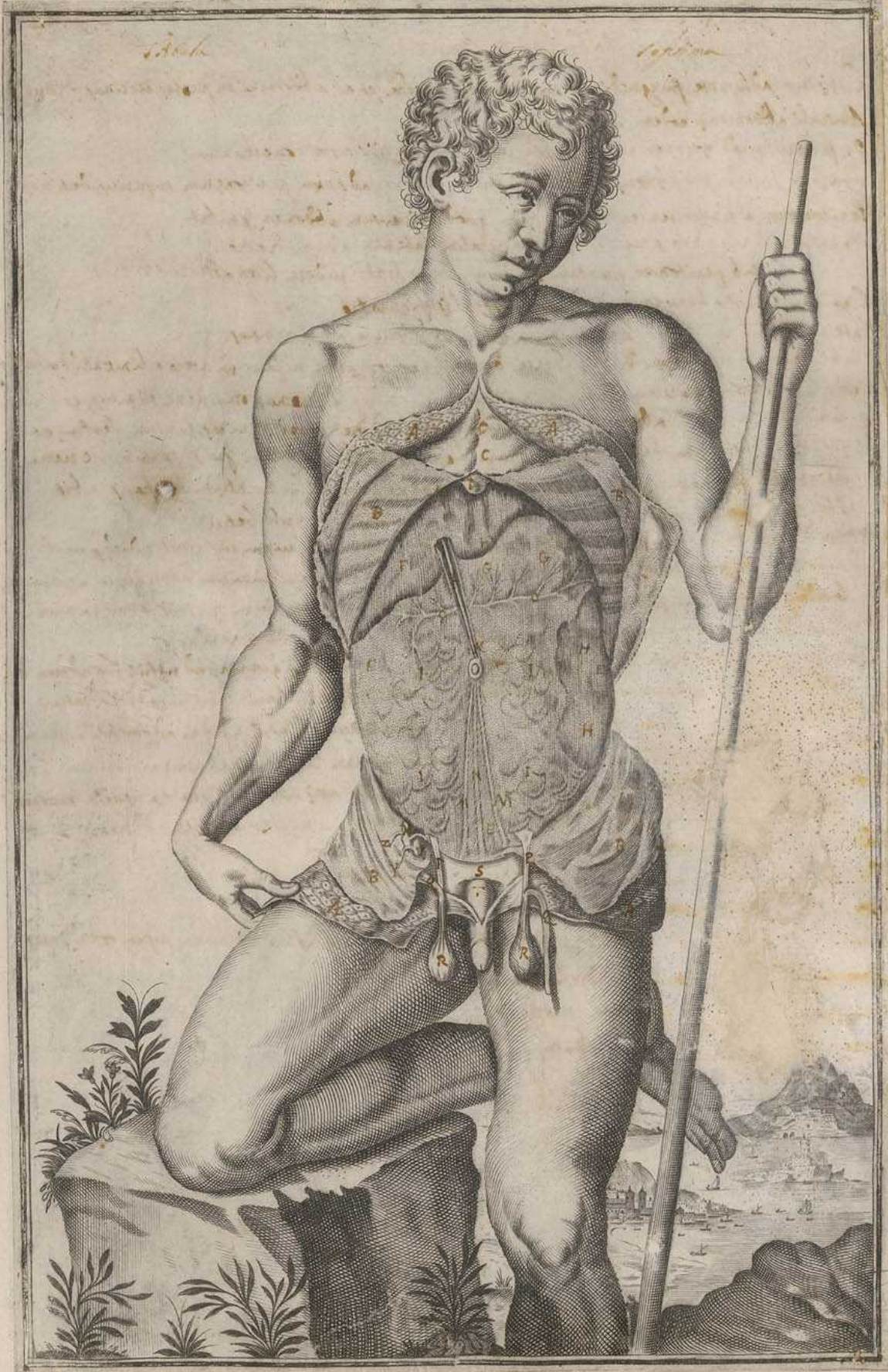

Tabula

1111111111



Tabulae Octavae De Chirost. i.

AAA. Quae ab abdomine remotae quatuor portiones, in quibus interiora eius facies superflua conglabram et lenigabam ea re datur.

B. Cartilago subformis, quae dicitur.

CC. Pars gibba parva, sub qua uena umbilicalis inseritur.

DD. Pericardium fundum, per quod multa rami uene paruae disperguntur.

EE. Pleurae interlinea ea pars, quae hinc fundum uentriculi hinc est, hinc sub omento emineri uisibilis.

FFFF. Omentum, Arabibus Periton, uel Peritonium uel Peritonium, cuius latus ad uentrem usque proteritur, cuius fundum uentriculi, et cuius latus ad hepatis uero, hoc loco ostenditur.

GG. Pars, quae dicitur, hinc datur, et hinc descendit, et hinc in una hepatis parte se habet.

H. Pars, quae dicitur, hinc datur, et hinc descendit, et hinc in una hepatis parte se habet.

I. Pars, quae dicitur, hinc datur, et hinc descendit, et hinc in una hepatis parte se habet.

J. Pars, quae dicitur, hinc datur, et hinc descendit, et hinc in una hepatis parte se habet.

KK. Pars, quae dicitur, hinc datur, et hinc descendit, et hinc in una hepatis parte se habet.

LL. Pars, quae dicitur, hinc datur, et hinc descendit, et hinc in una hepatis parte se habet.



Figura prima expositio. Tabula nona

- AAA Ventriculi exterior superficies, quae peritonaeum operat.
- B. Superiori orificio ventriculi a stomacho abscissum, et filo consuevit.
- C. Inferioris orificij, seu pylori, regio.
- DD. Fundum ventriculi, ex quo anterior pars omenti erascitur.
- E. Insertio ductus biliarij in duodenum intestinum.
- F. Duodenum intestinum, ventriculo adhuc continuatum, sed a ieiuno resectum.
- G. Nervos lymphaticos per ventriculum sparsos.
- H. Vasa portae primae ramus propagans.
- I. Secundus ramus vasa portae, in fig. 2. magis conspicuus.
- III. Colon intestini ea pars, quae sub ventriculo nota, omenti omentum largitur.
- KKK. Unum ex tribus ligamentis, quae in coli totius corpore expressa, illis cellulas efficiunt, ipsij robur addit.
- LL. Omenti paries inferior, seu posterior, a colo intestino quod dicitur.
- MM. Omenti paries superior, qui a fundo ventriculi originem ducit.
- NN. Vasa portae ramus omenti posterioris parietem operantes.
- OO. Linguedo per totum omentum sparsa.

Fig. 2. Declaratio.

- AA. Ventriculus a parte sua publica non operandus.
- B. Superiori orificio ventriculi, quo cibum introitus ab oesophago praecipuum.
- C. Superioris, seu inferioris orificij ventriculi regio, per quod chyli ad intestina emittitur.
- DD. Fundum ventriculi, ex quo anterior pars omenti erascitur.
- E. Insertio peritonaei in duodenum intestinum.
- F. Intestinum duodenum, sed ex altera parte ex pylori, dicitur, ventriculo adhuc continuatum, sed a ieiuno resectum.
- G. Nervos stomachicorum totos per ventriculum disseminatos.
- H. Ramus primus vasa portae, coronalis dicitur, quod stomachum quasi corona cingat.
- I. Ramus vasa portae ad fundum ventriculi peruenit, quod tamen non plane attingit, sed post ramum eo mittit.
- J. Arteria a ramo celiacis nota, quae venam cum dicitur emittitur.
- L. Colon intestinum sub omento emittens.
- M. Omenti anterior pars, a fundo ventriculi erata, in qua saepe vasa, quam in posteriore, vasa observanda sunt.



Homini

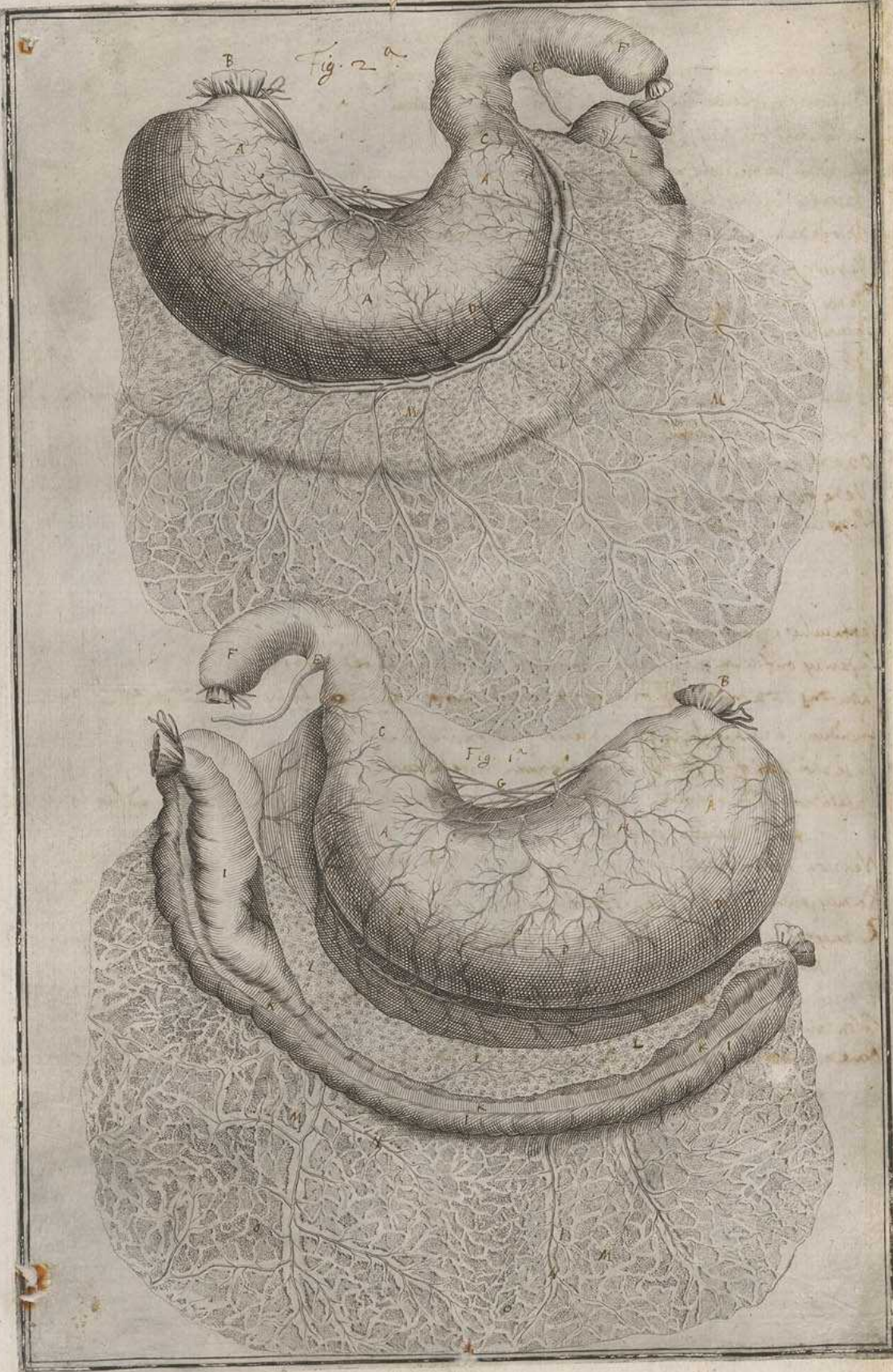

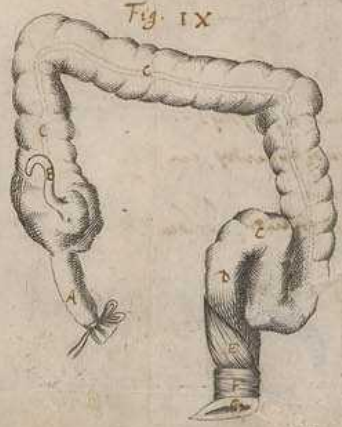
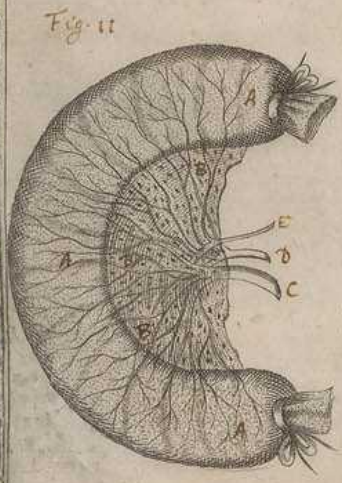
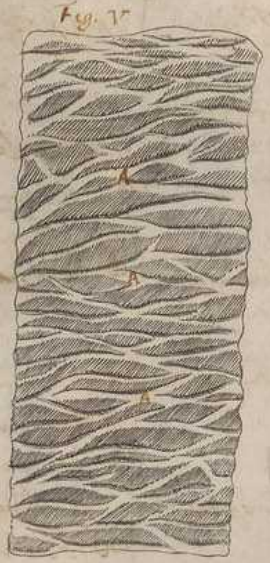
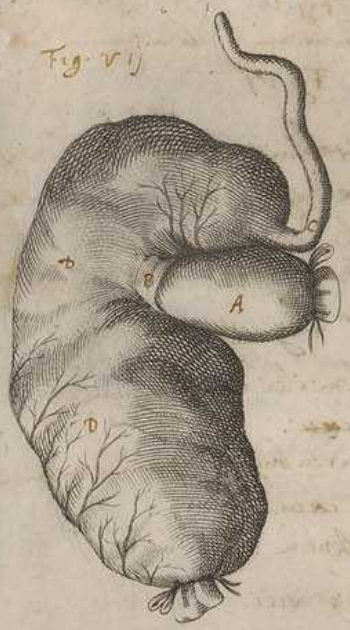

Tab. xv. Expositio

Fig. i.

- AAA Ventriculus
- BB Duodenum intestini a 4 pro usque orificiis et vasis
- C Pori bilarij in duodenum intestio
- D Nervus bilarij in hepatis uno videri potest corpus.
- FF Nervus longior ascendens et descendens.
- G Nervus parvus in hepatis uno descendens.
- H Arteria hepatica ab Arteria hepatis usque bilarij ducta.
- A Nervus communis usque bilarij circumdatus, cuiuslibet gemelle ducta.
- I Nervus in hepatis tunica a B. Singulorum nervorum ^{terminatio.}
- KKK Tunica intestini in suo naturali situ.
- L Cuius ubi ileum in caeco et color descendit.
- M Intestinum caecum, in hoc deprehenditur regione oris ^{oralem.}
- NNN Intestinum color in suo naturali.
- O Pectus intestini et quatuordecim et naturalem ^{idem retinet.}
- P Musculus sphincter externus vel intestini qui Pectus ^{dictum circumdatur amplius.}
- Q Duo musculi in intestinum redimuntur ad 2. ^{trahendum qui ab officio sui leviores dicuntur.}
- R Arter. seu pectus ^{in vena umbilicali filamenta hepatis ingrediens.}

Fig. ii.

- AAA Intestini tenuis portio integra et a mesenterio ad huc ^{hanc.}
- BBB Mesenterij pars, nigra super membranosam substantiam ^{intestino adherens, pinguedo glandulis et vasculis ^{numeris.}}
- C Vena mesenterica a porta hepatis, propagata ad intestinum ^{venis.}
- D Arteria ciliaca vena propulsa comit.
- E Nervus pariter ad intestinum, mesenterij tunicae ^{in vena.}

Fig. iii.

- AA Intestinum ad huc nigrum.
- BB Operatio a mesenterio imediate nata tunica a proprijs, vel ^{marginibus intestini, tunicae separata, in usque opuntia, et ^{in usque tunicae substantia videri potest.}}
- CC Media intestini tunica, vel ex proprijs operatio, huc loco ^{delecta.}
- D Nervus pariter, nunc suspensus continetur.
- E ^{Operatio.}
- F ^{Operatio.}

Fig. iv.

- A Intestinum intestini videri huc loco.

Fig. v.

AAA Pectus in intestini tunica opuntia ^{opuntia}

Fig. vi.

- A Finis ilei intestini ubi caeco imploratur.
- B Intestinum caecum, quoniam ilei ex principio est ^{prode.}
- CC Coli intestini principium.
- D Vena porta, prota ramus ad colon, et equa ^{pharynx.}

Fig. vij.

- A Finis intestini ilei in principium ubi descendit.
- B Intestinum caecum.
- B Vena porta usque bilarij ad huc amittit intestini.
- C Intestinum caecum.
- DD Colon intestinum.

Fig. viii.

- A Finis ilei in vena suspensus.
- B Vena porta usque bilarij ad huc amittit intestini.
- C Intestinum caecum.
- DD Coli intestini ductus amittit, et in vena ^{pharynx.}

Fig. ix.

- A Intestini tenuis extremitas.
- B Caecum.
- CC Colon.
- D Intestinum rectum.
- E Vena ex musculo recto intestini recti.
- F Sphincter.
- G Arter.

Tabula 8^a interpretatio.

- I. Pars, quae post utriculum latet supra hypochondria dextra, et membranarum
 II. Pars, quae ex ligamentis tribus est, quae cellulas in eo efficiunt.
 III. Pars, quae adhuc, sed in diversas partes diducta membranarum
 IIII. Glandulae et vasa glandosa, quae partem inter membranarum, et pinguedinem
 emittunt
 V. Vasa, arteria, et nervi, adhuc membranarum mixtura, et pinguedine imerta
 VI. Pars, quae non tam crassa, quae hic promittitur a membranarum pendentia vasa.
 H. Vasa, fundis ex omni pubis eminentia.
 II. Arteria umbilicalis una cum umbilico, et uracho dependens.
 K. Urachus.
 L. Umbilicus non vasa, nervus dependens.



HOMINIS

Tactus

Videtur

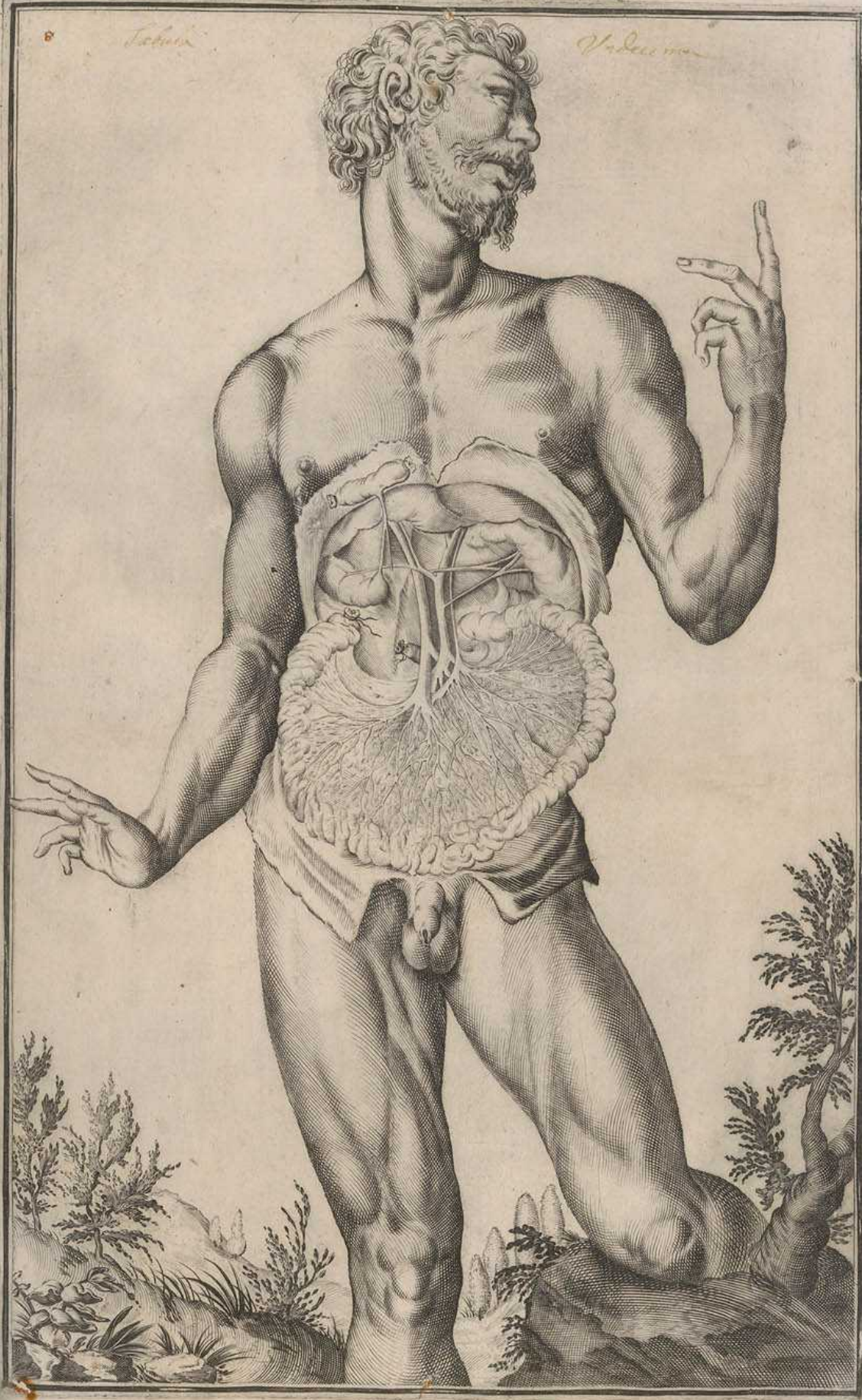





Sabula

Vagina Prima

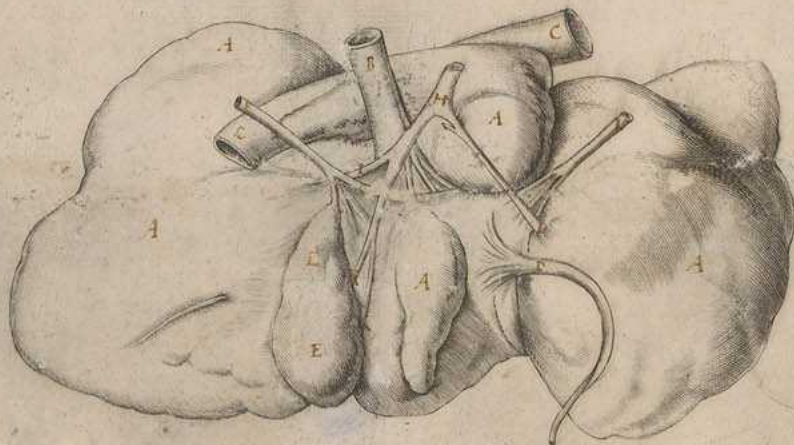

11

1190228

39

Tabula

Yec. no. caud.

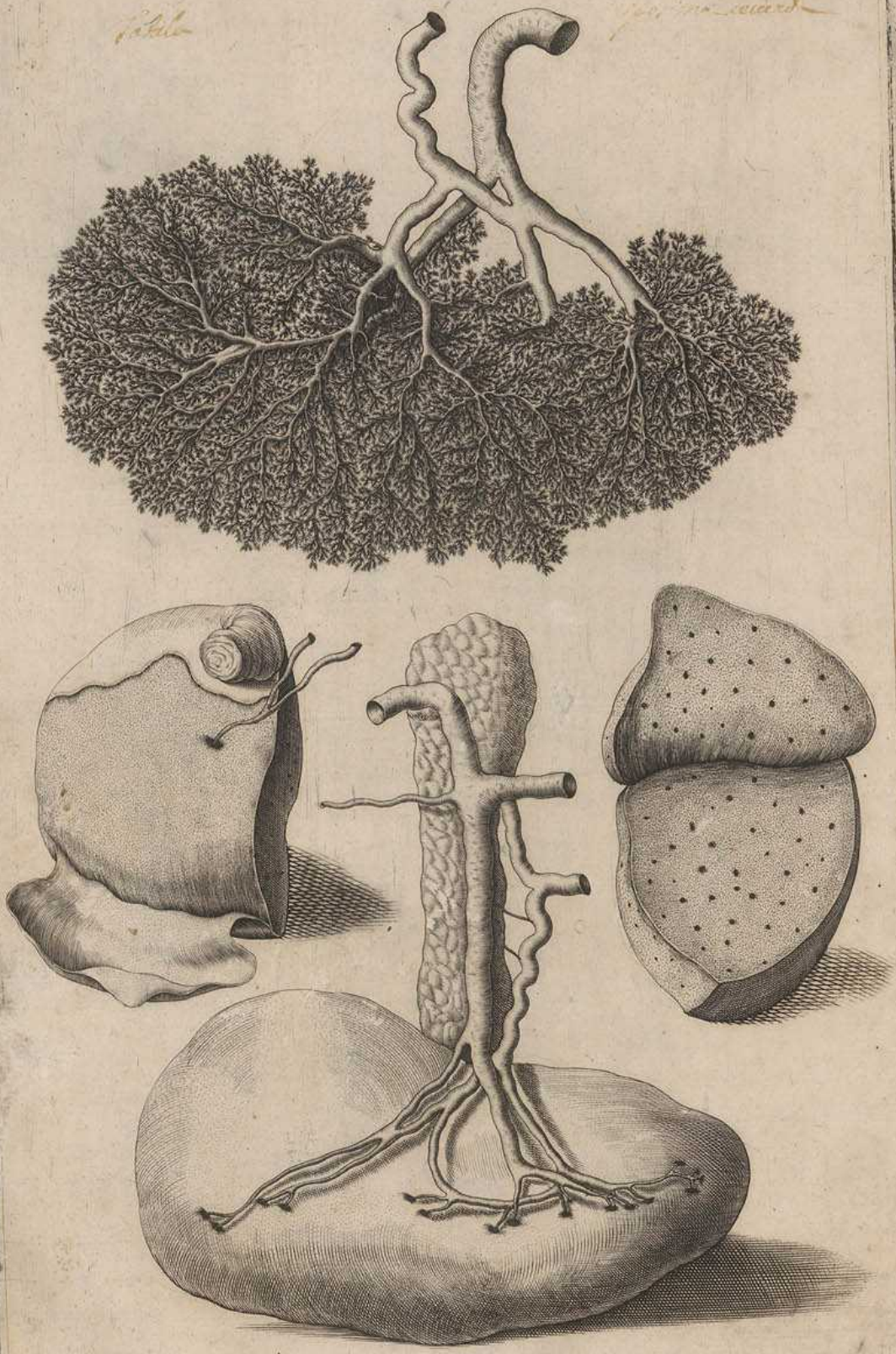

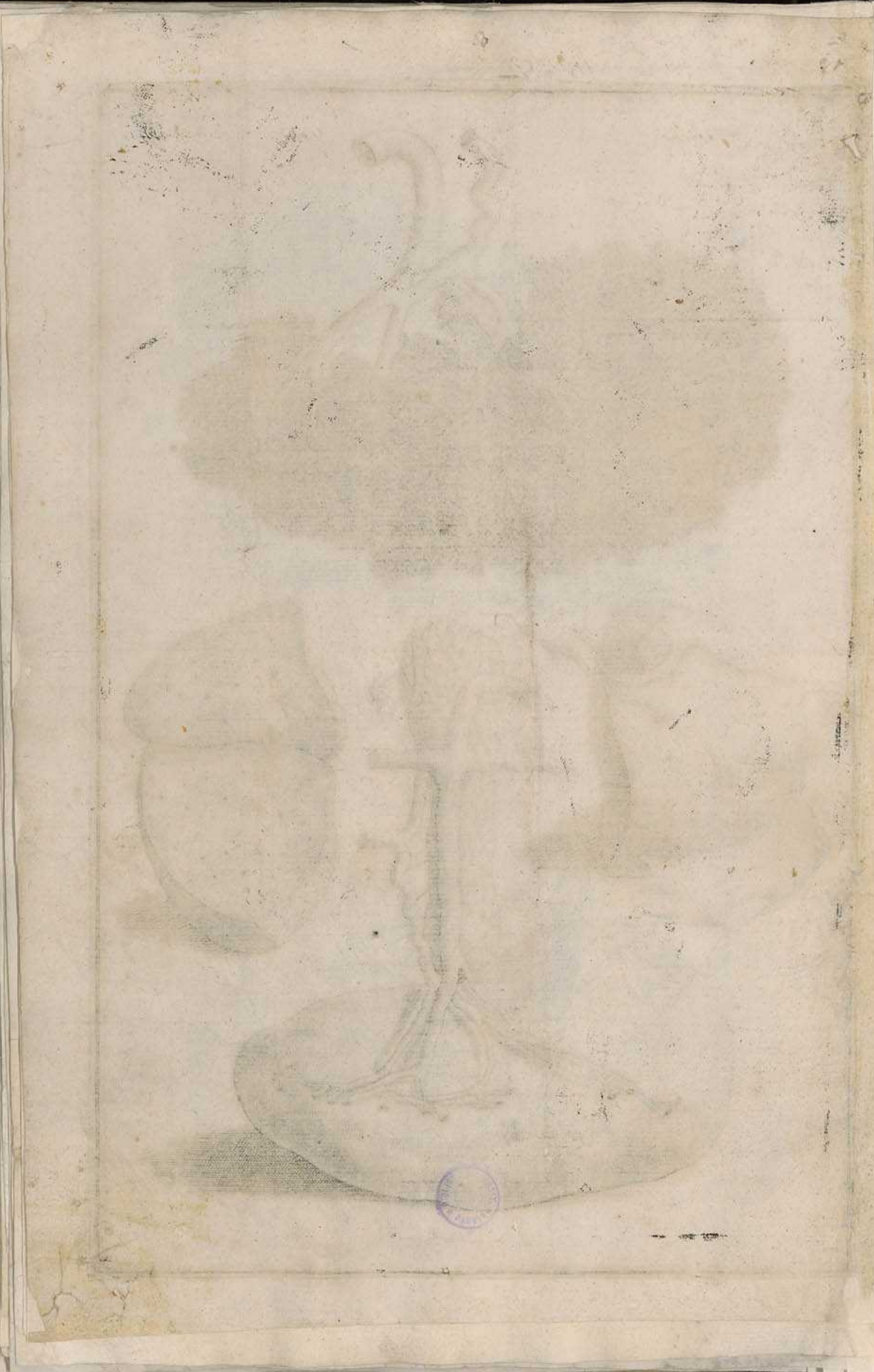

(40)



Testis

Vagina

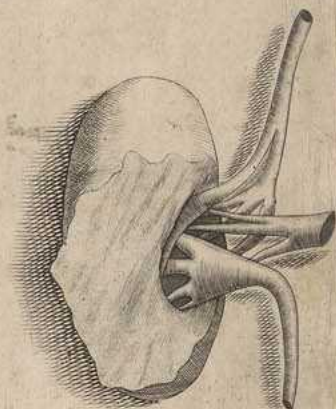
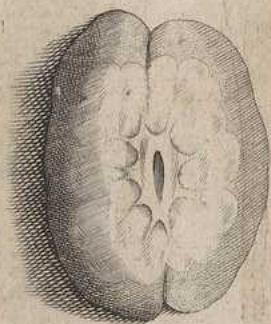
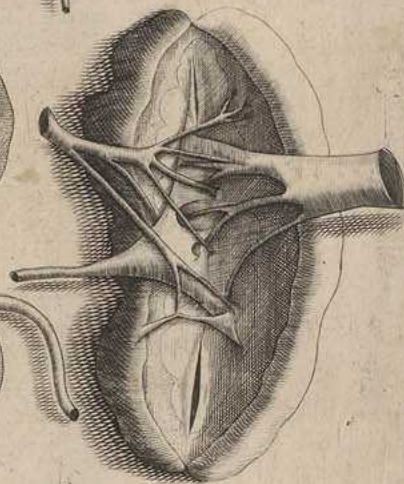
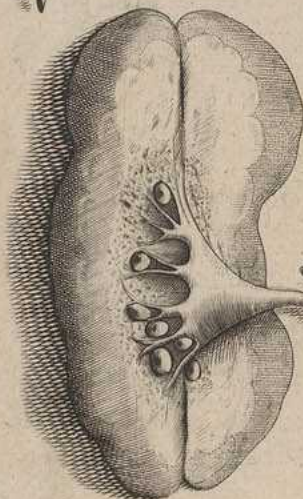
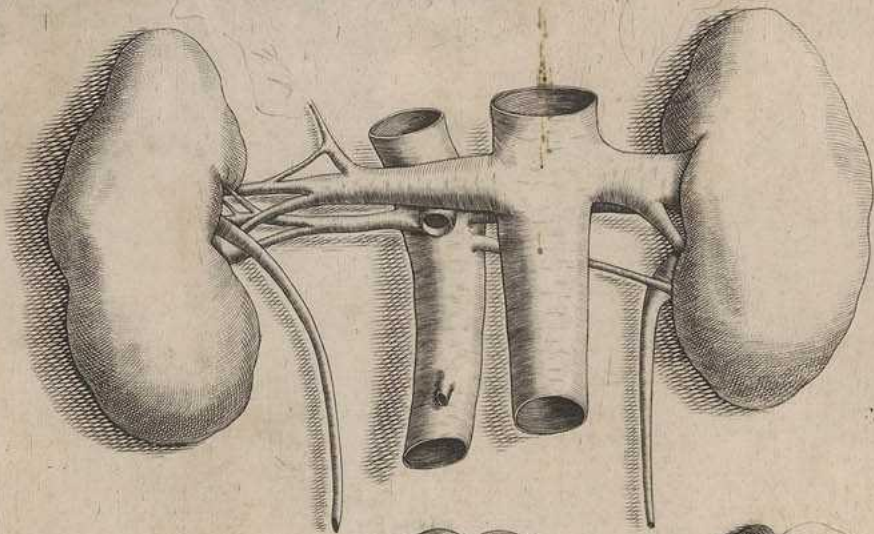

Tabula

Decima sexta

41





42



Tab. 1

Viri. septuaginta

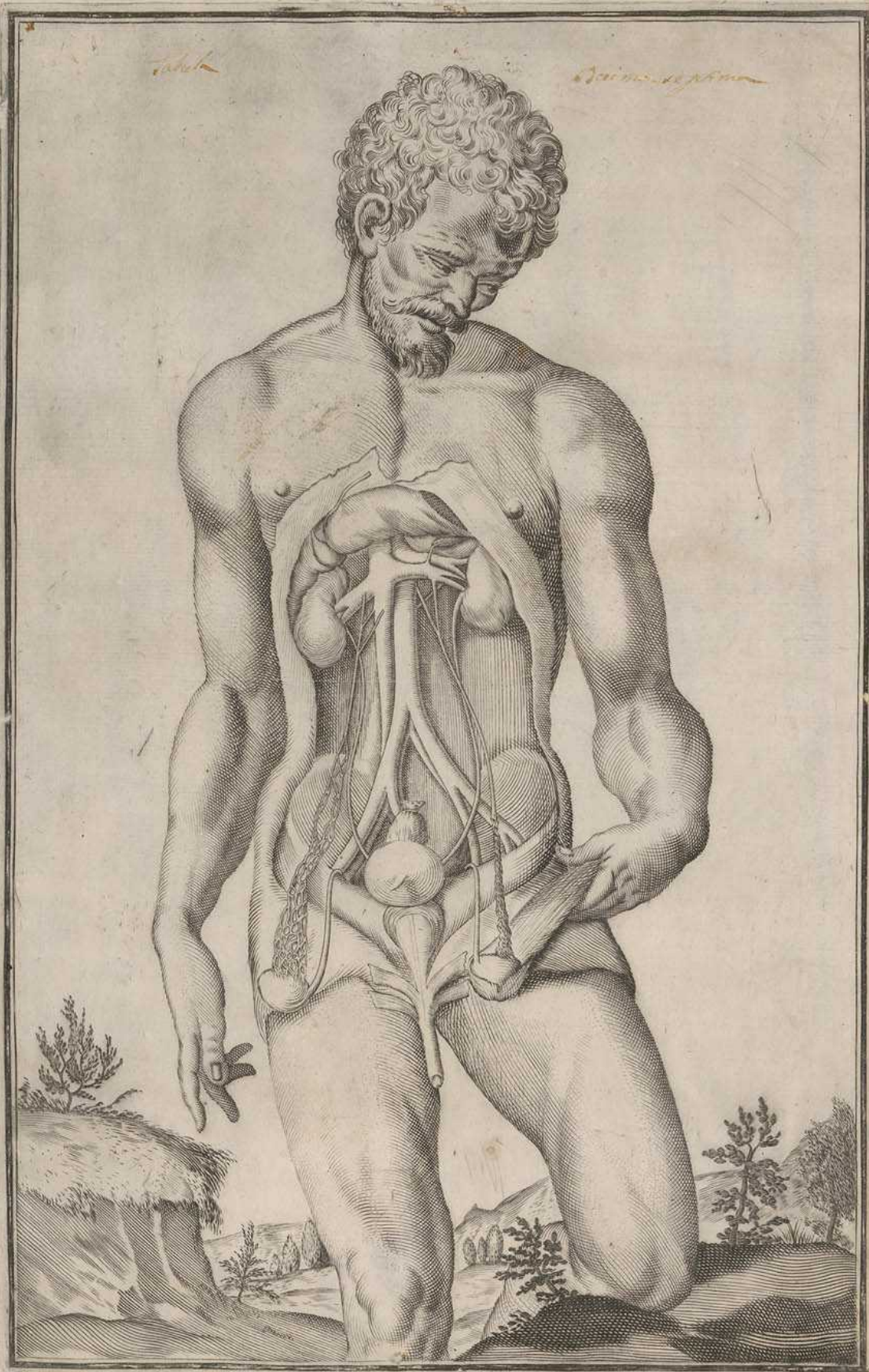

Homini

Salub

in situ

43

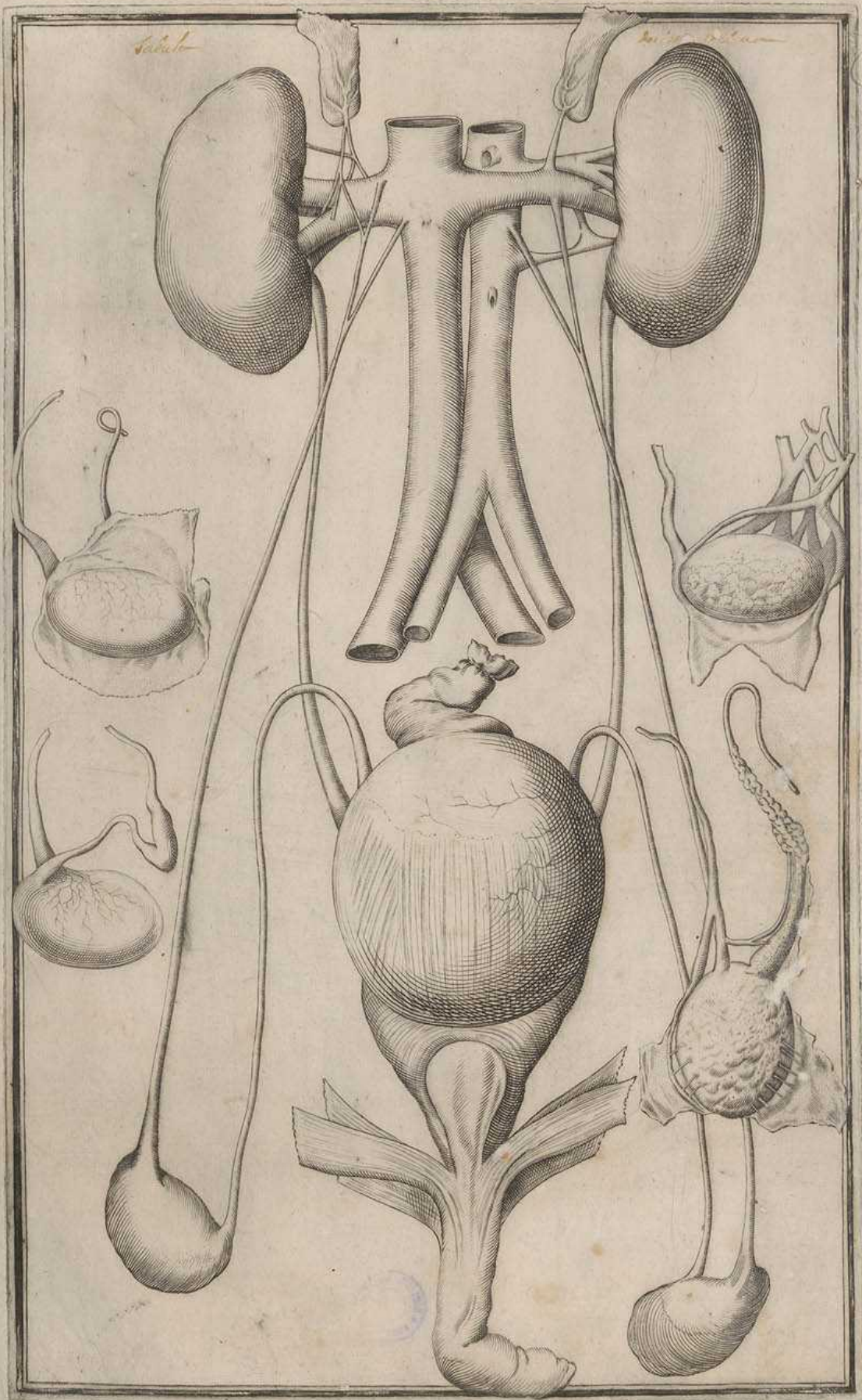

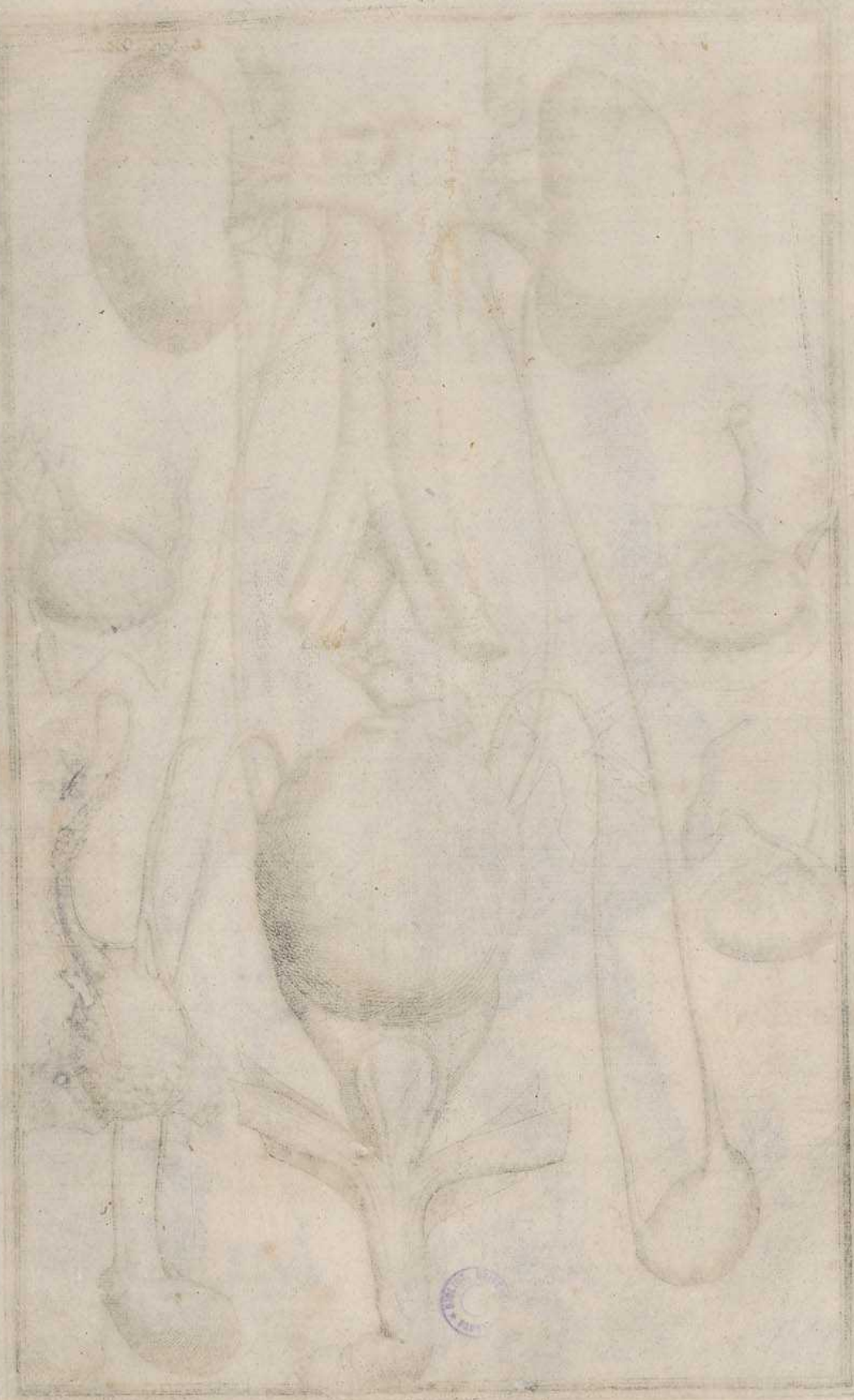

Small circular purple stamp or mark.

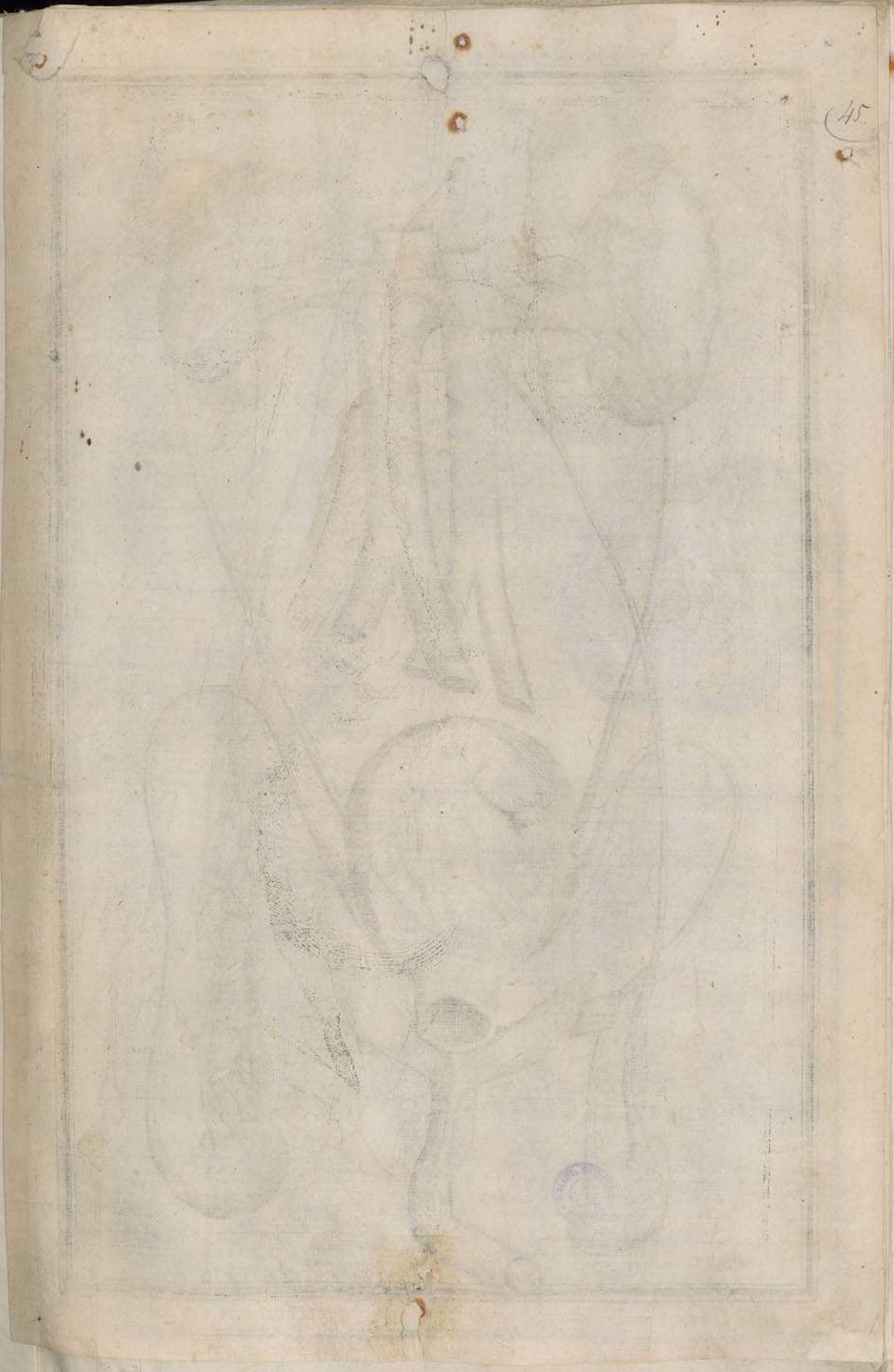

Testa

Quina. Arter.

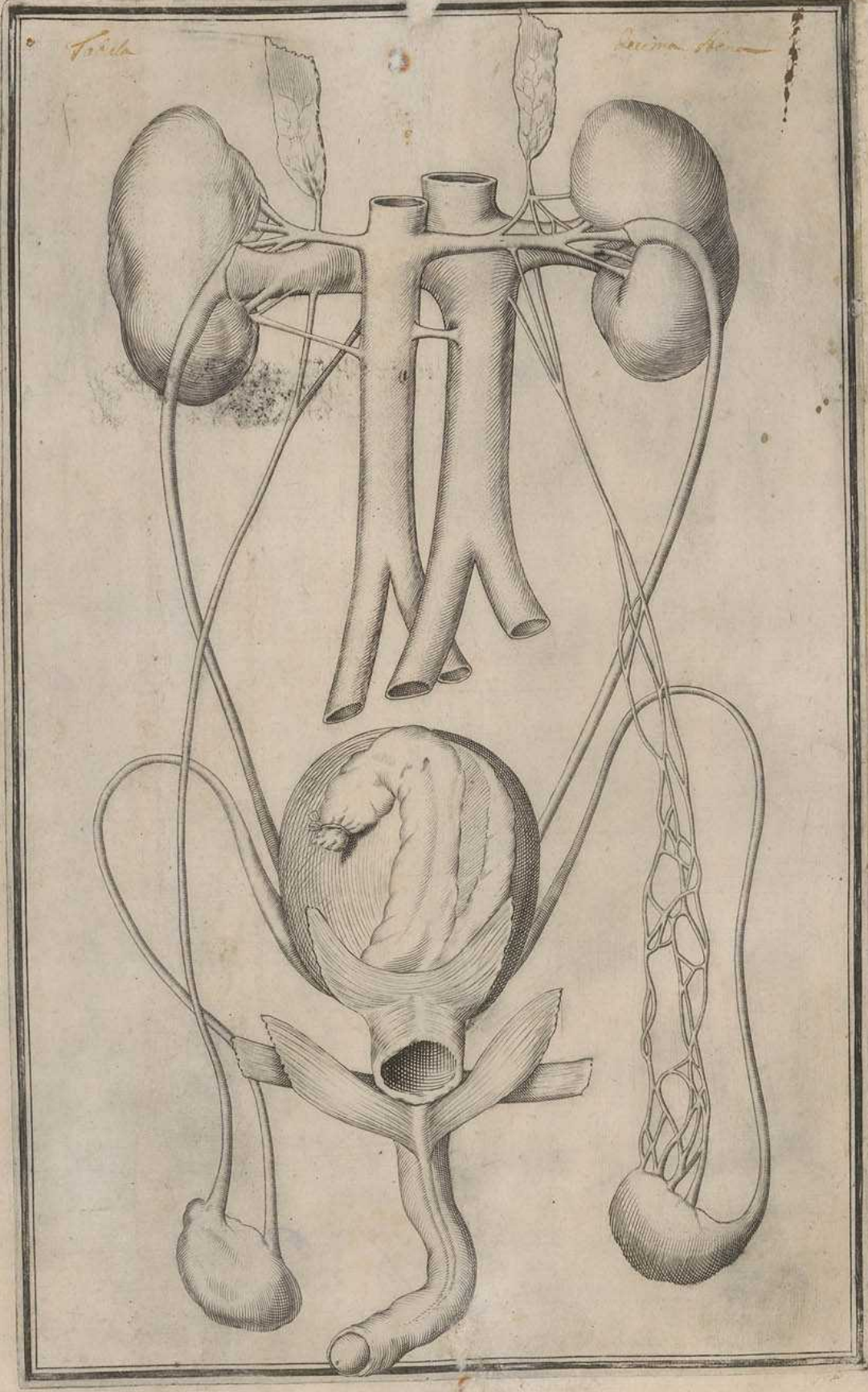

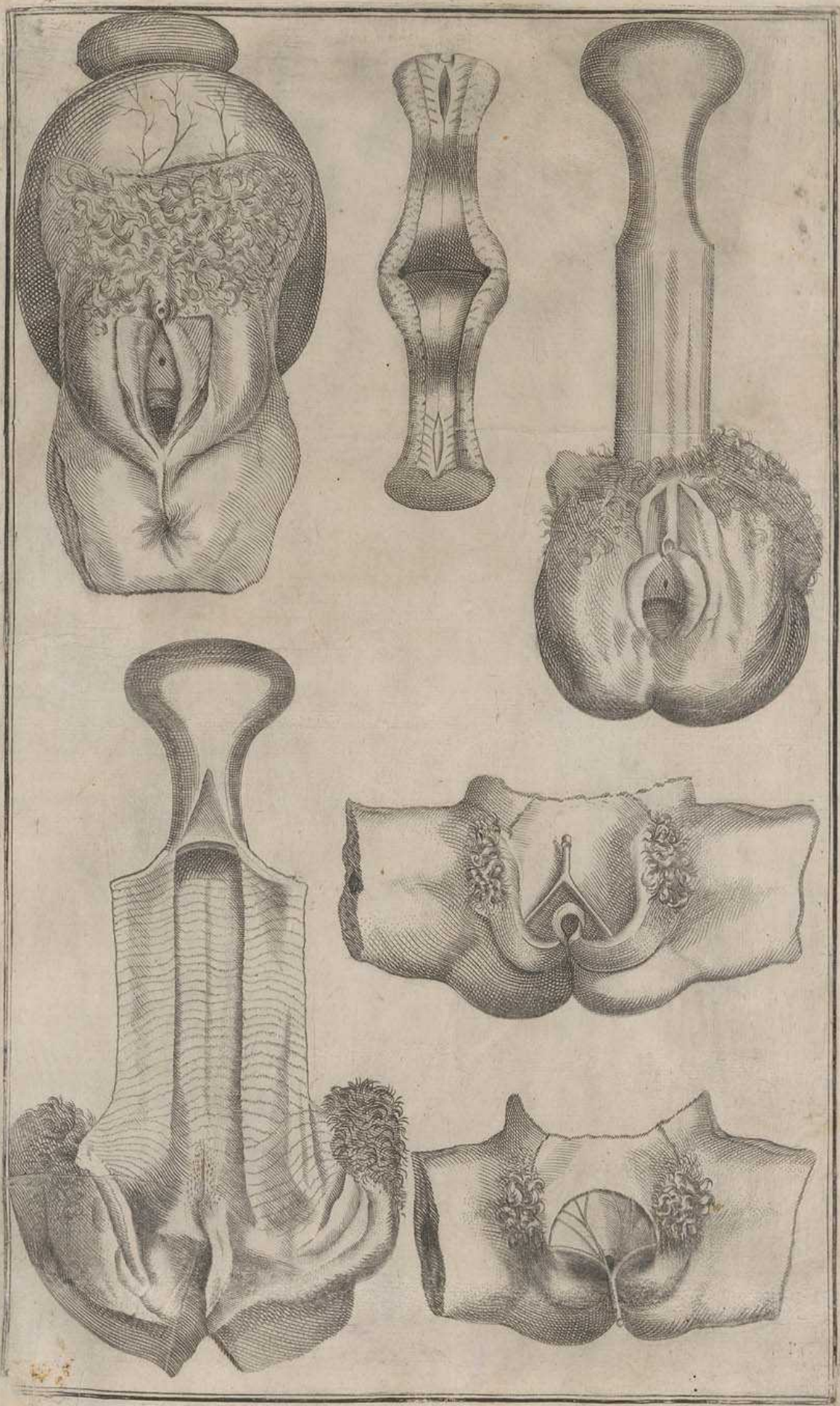

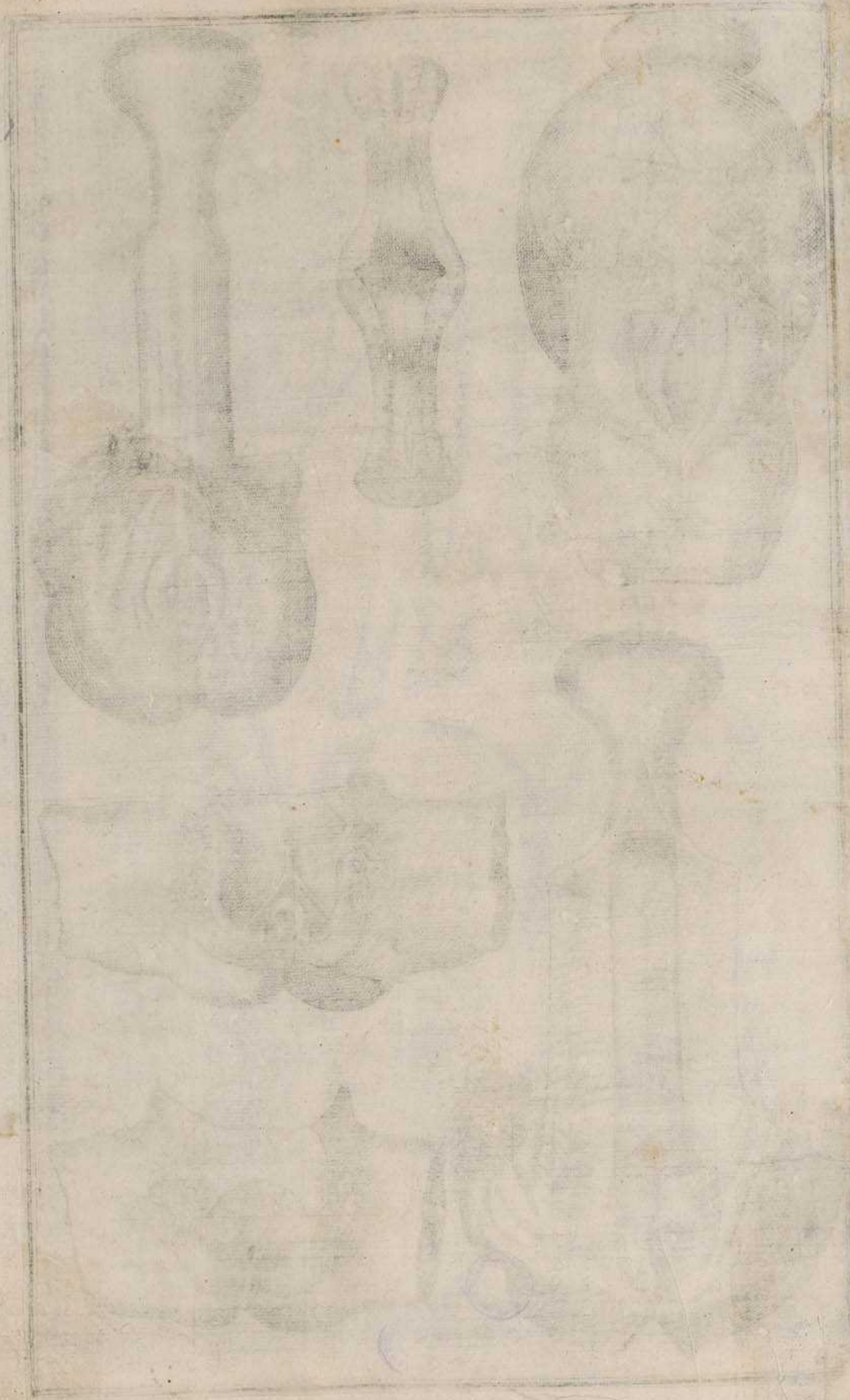

47

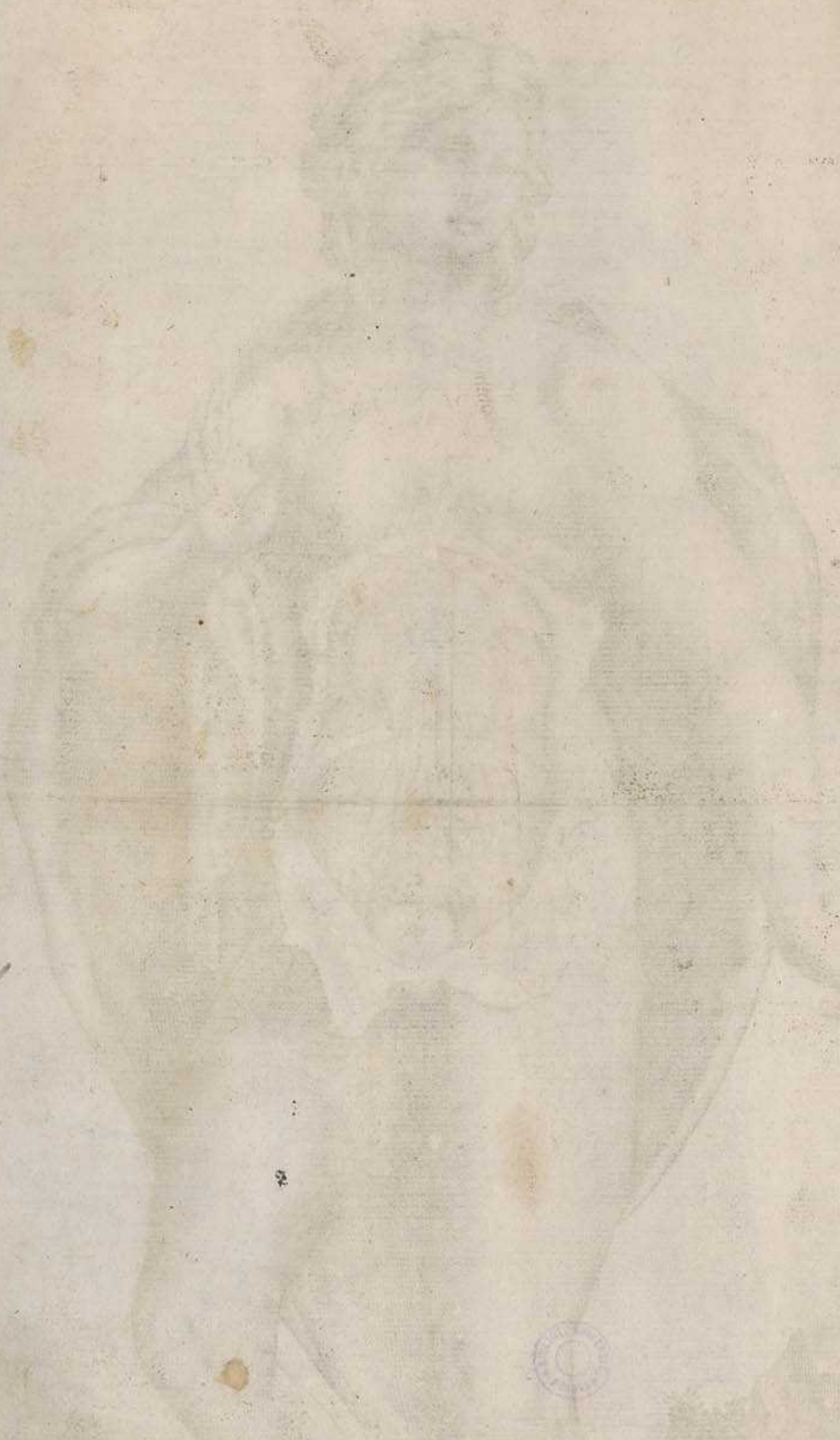

Handwritten signature or name, possibly 'C. M. ...'

TABVLA PRIMA FEMINE

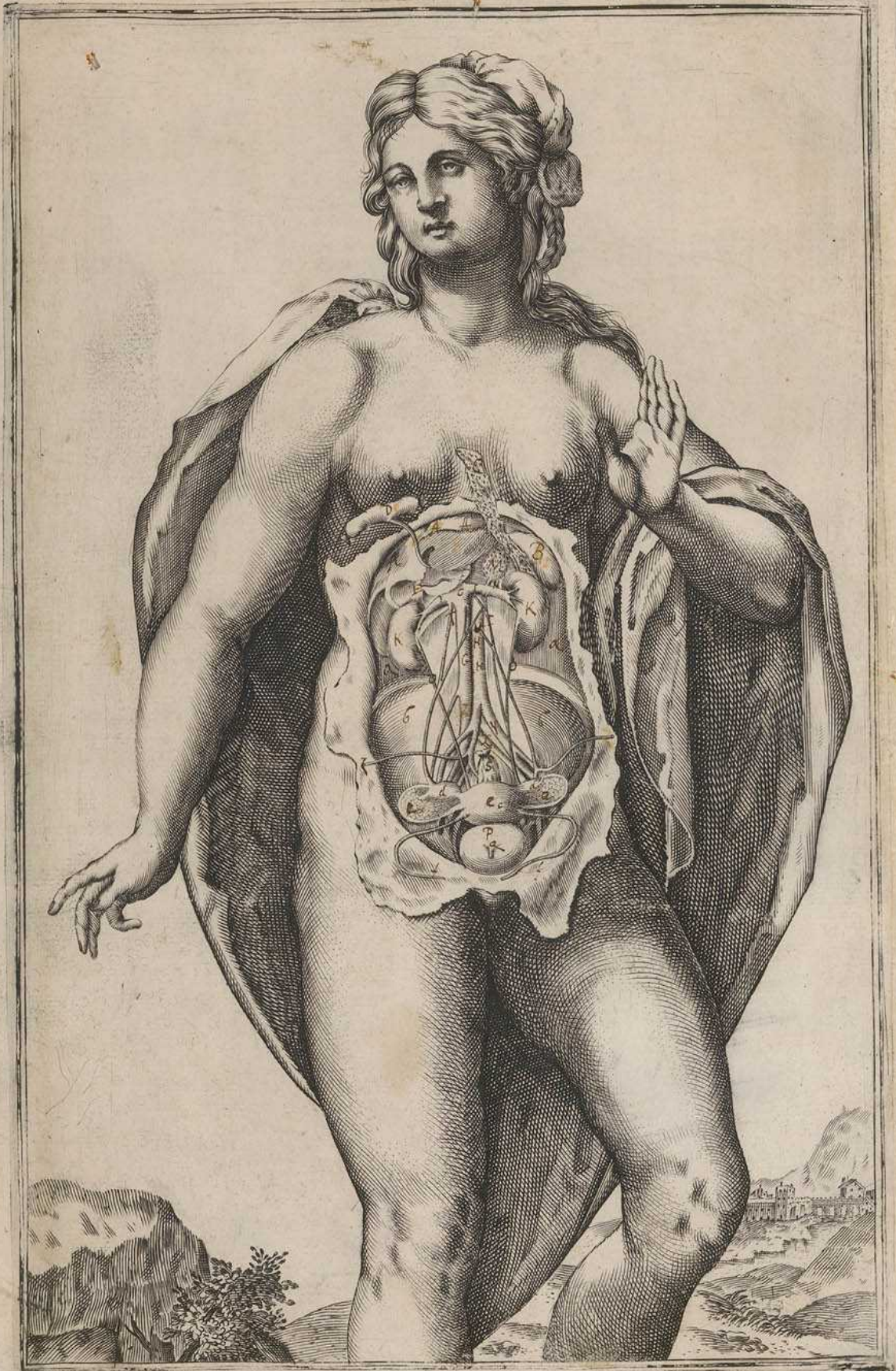

118



11

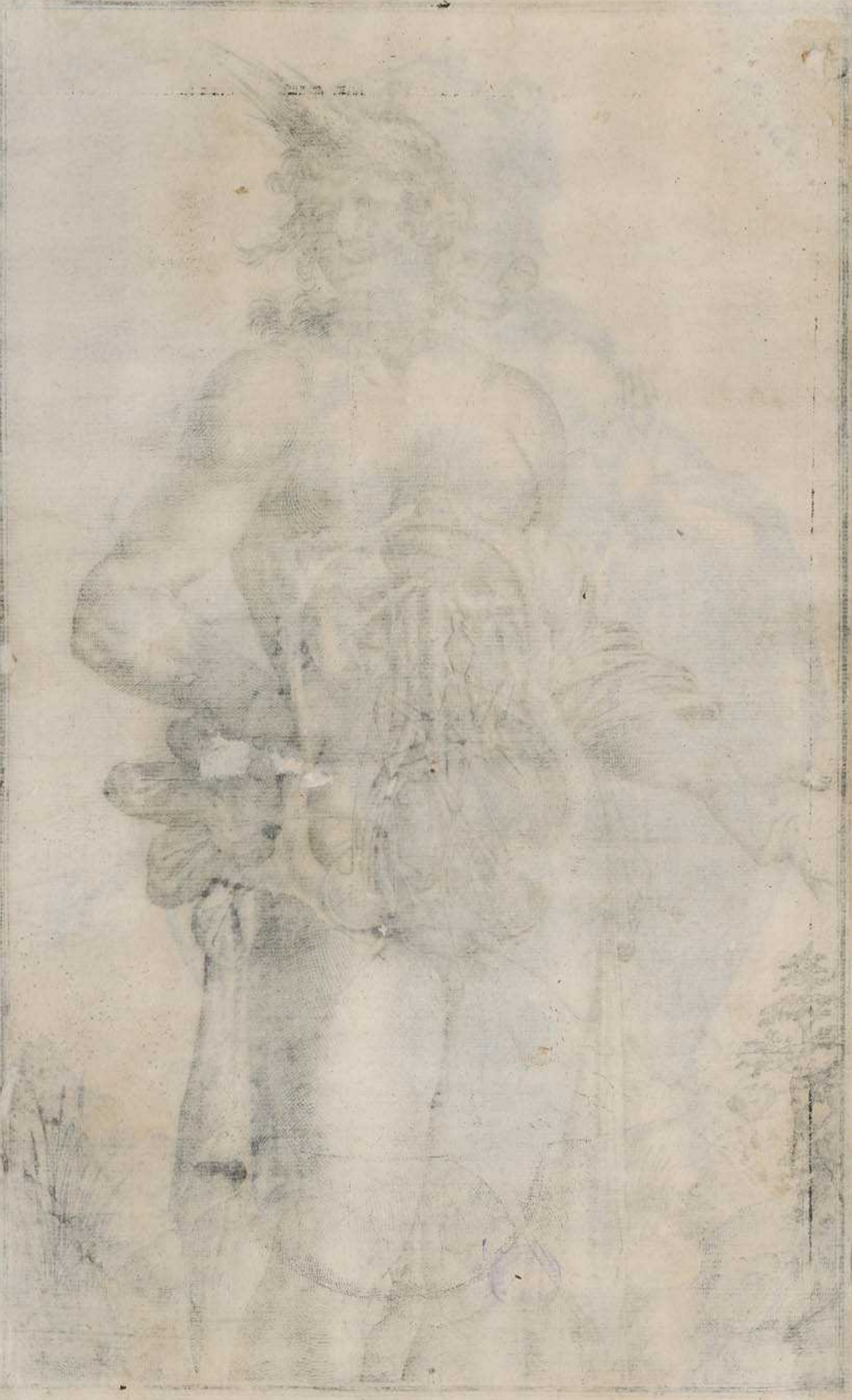

(119)

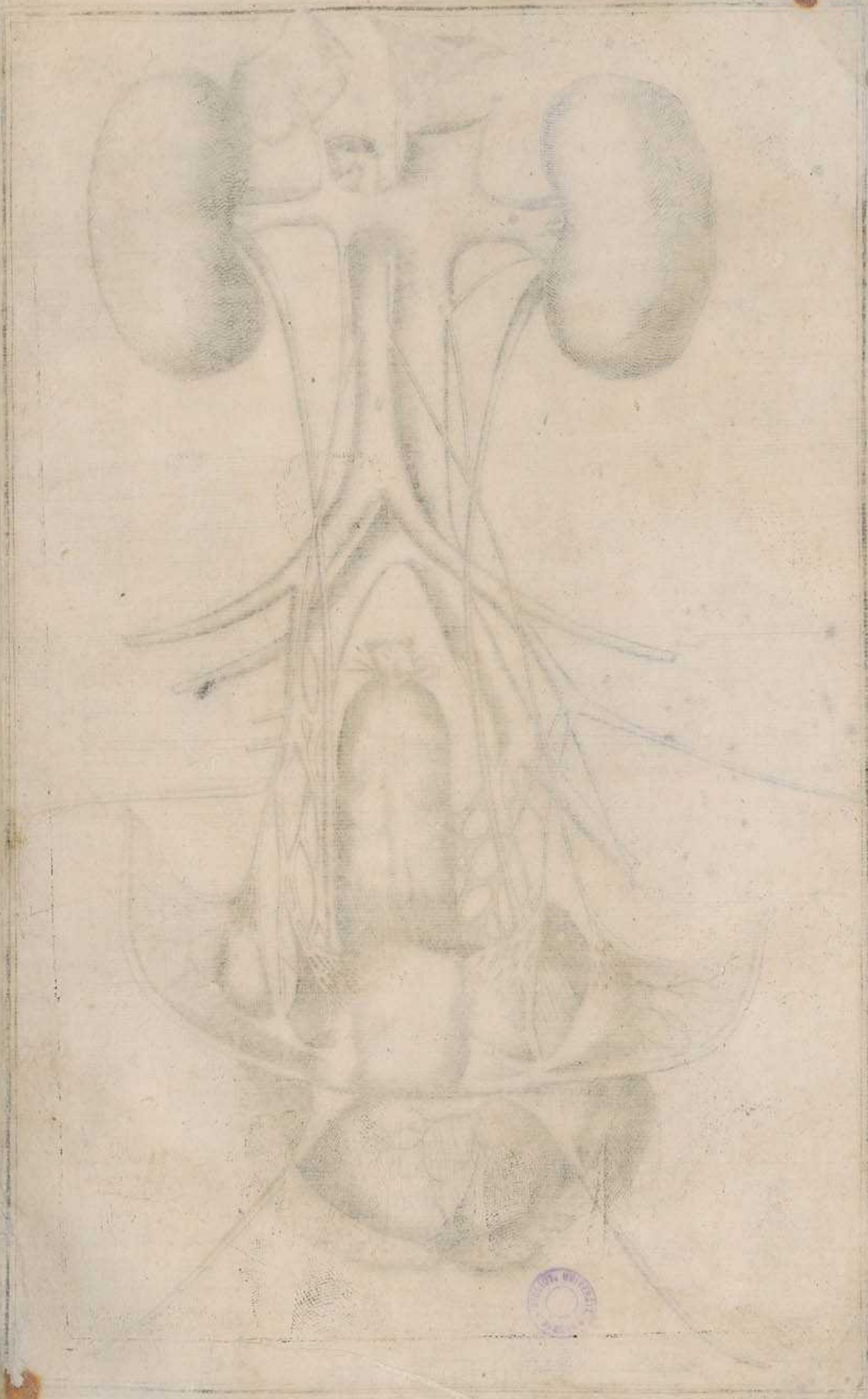

TABVLA TERTIA FEMINÆ

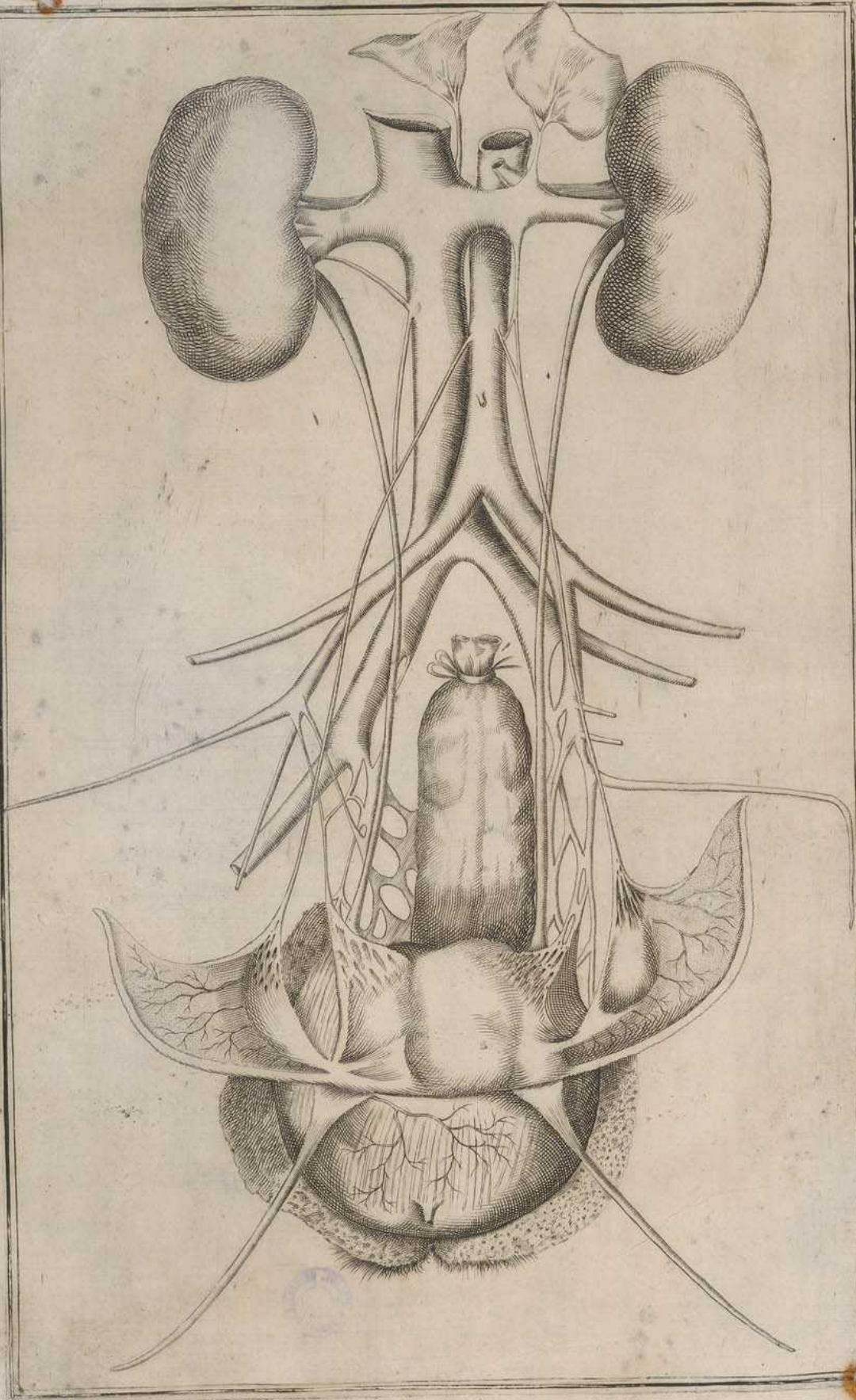



Handwritten text or markings along the right edge of the page, possibly bleed-through from the reverse side.

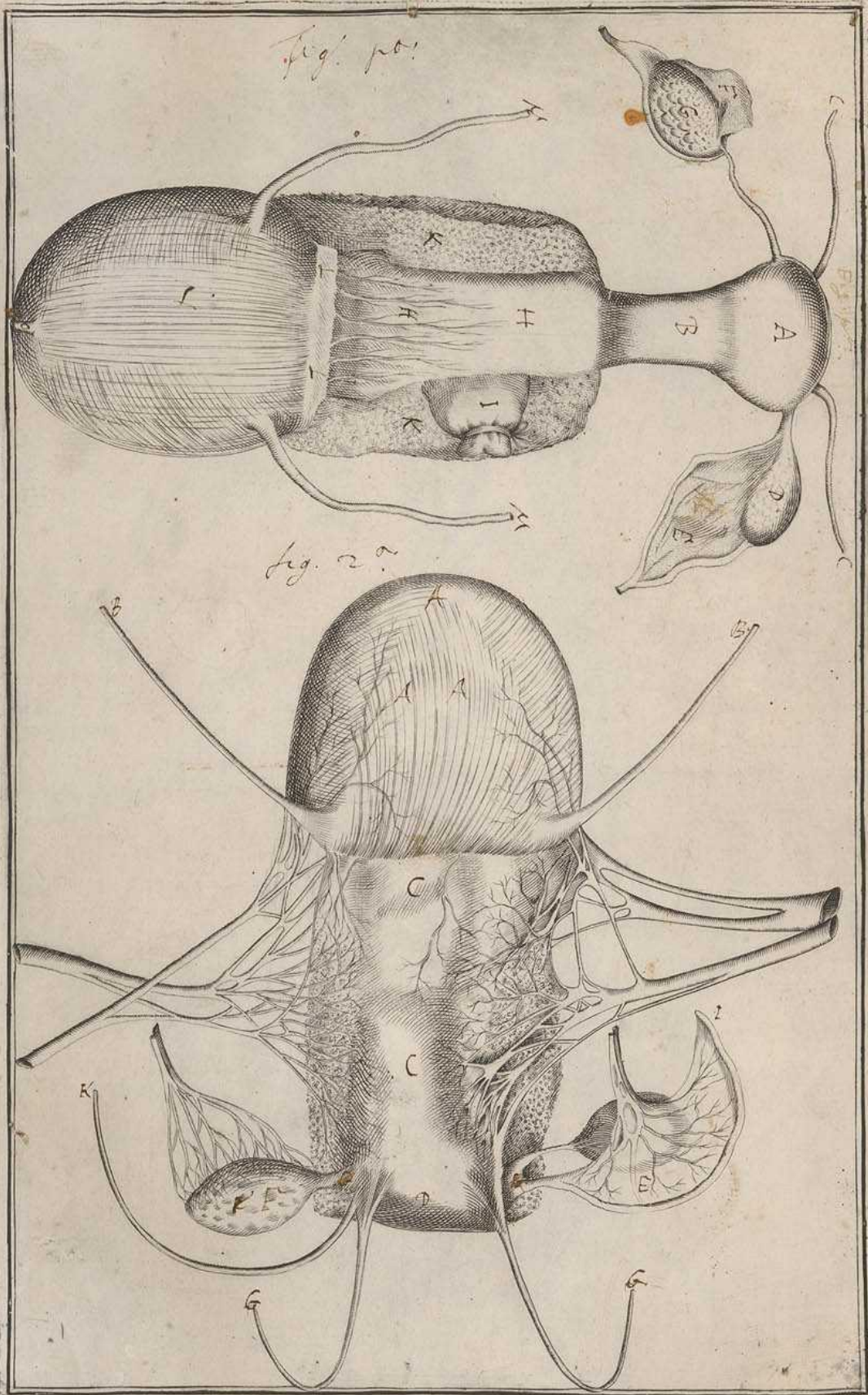

III^{ms} atque Excell^{is} viris
 Nicolao a Ponte. Petro Fuscarenno. Aloisio Vallaresso Aequiti Patauni Gymnasij moderatoribus.

Petrus Hordanus F. P.

51

Vitam hanc in humano corde meam, quem rationibus alias dicendis esse necessario periculum primi omnium publice
 proposuimus et sustinimus, Ampliss^{is} Senatores, inclyto nomini vestro consecramus. idq; non alio consilio, quam
 ut splendorem huic nostro inuento mutuemur et tutelam. Sicut insignia principum adibus appendimus contra
 vim aut perfidiam, sic magnum hic nomen vestrum contra calumniam aut luorem. Patiamini igitur obsecro
 hoc meum ingenij monumentum vestri nominis claritate et auctoritate defendi honestari illustrari.

III^{ms} et Excell^{ms} Senatores

Deus vos Reipublicæ longeuos seruet

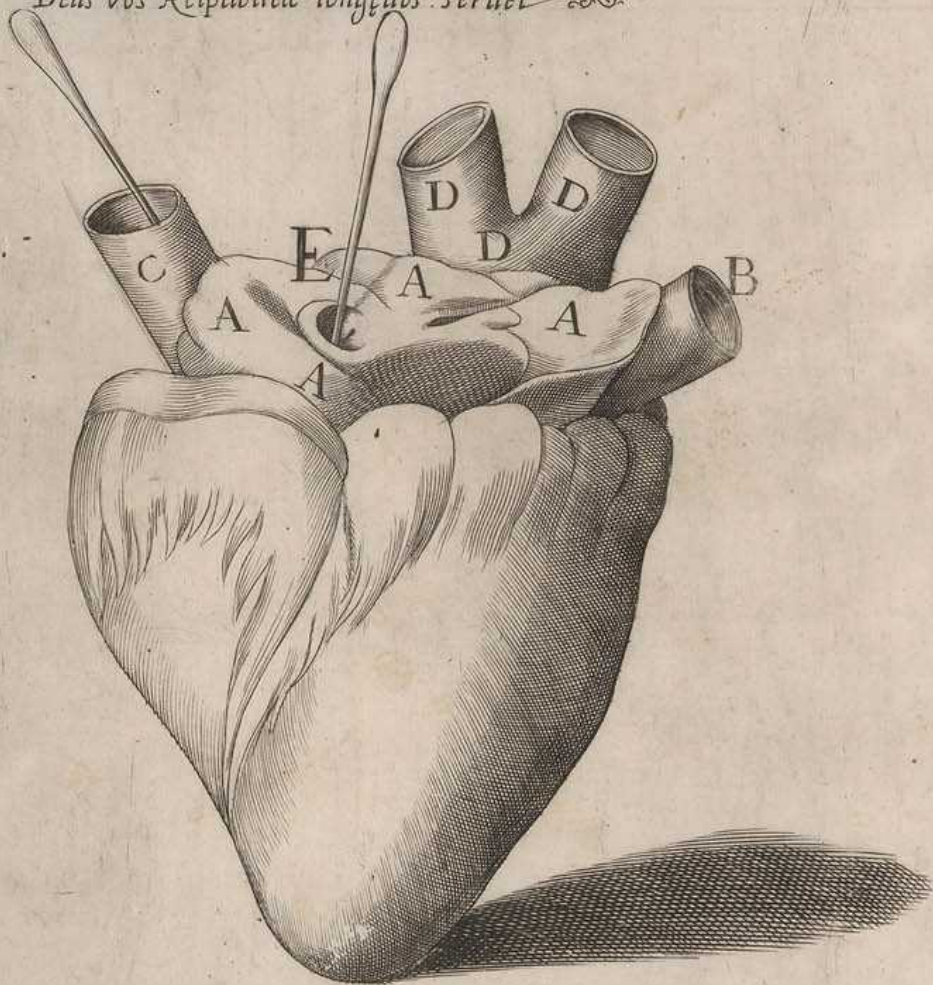

- | | | | |
|------|--|---|----------------------------------|
| AAAA | Vena Cava dissecta. | } | Vasa dextri Ventriculi cordis. |
| B | Vena Arterialis. | | |
| C | Arteria Venalis. | } | Vasa sinistri Ventriculi cordis. |
| D D | Arteria Aorta. | | |
| E | Meatus in sinistram cordis Ventriculum desinens. | | |

Faint, illegible text at the top of the page, possibly bleed-through from the reverse side.

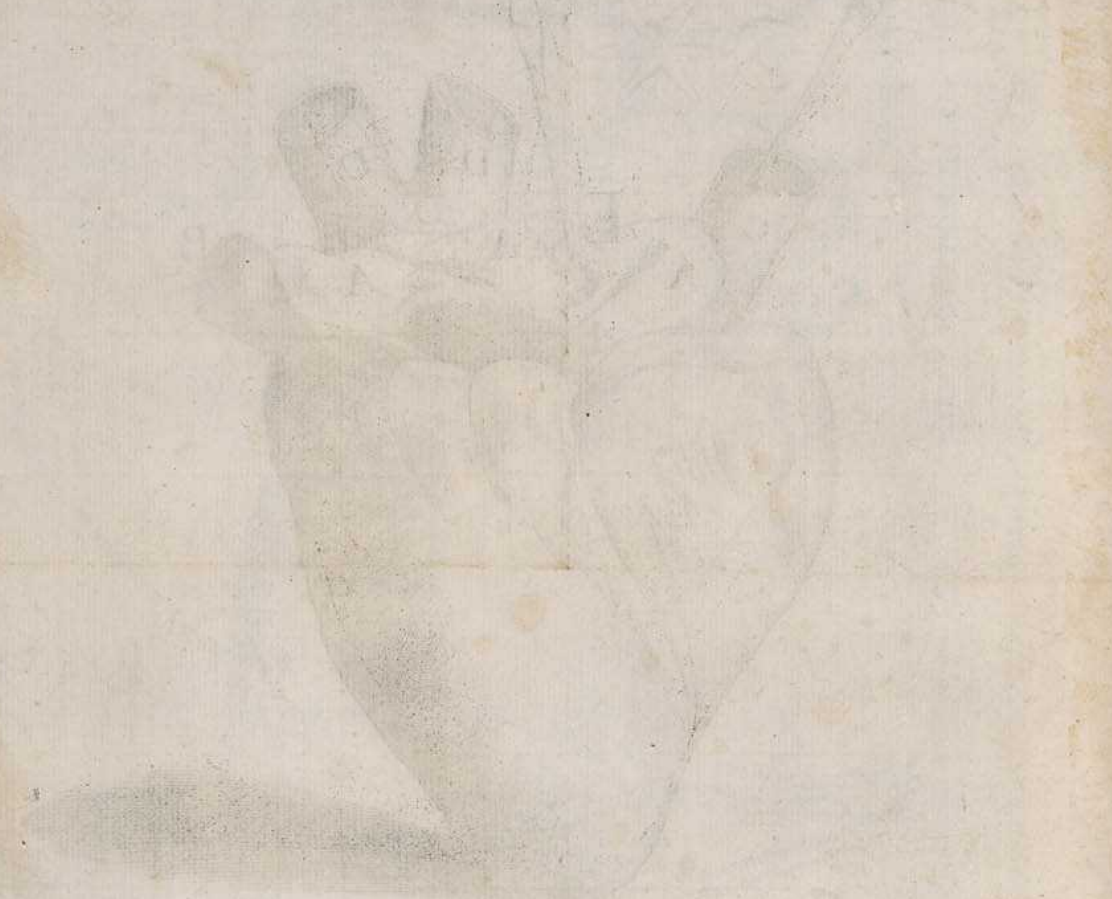

Faint, illegible text at the bottom of the page, likely bleed-through from the reverse side.



Small, faint handwritten marks or initials in the bottom left corner of the page.



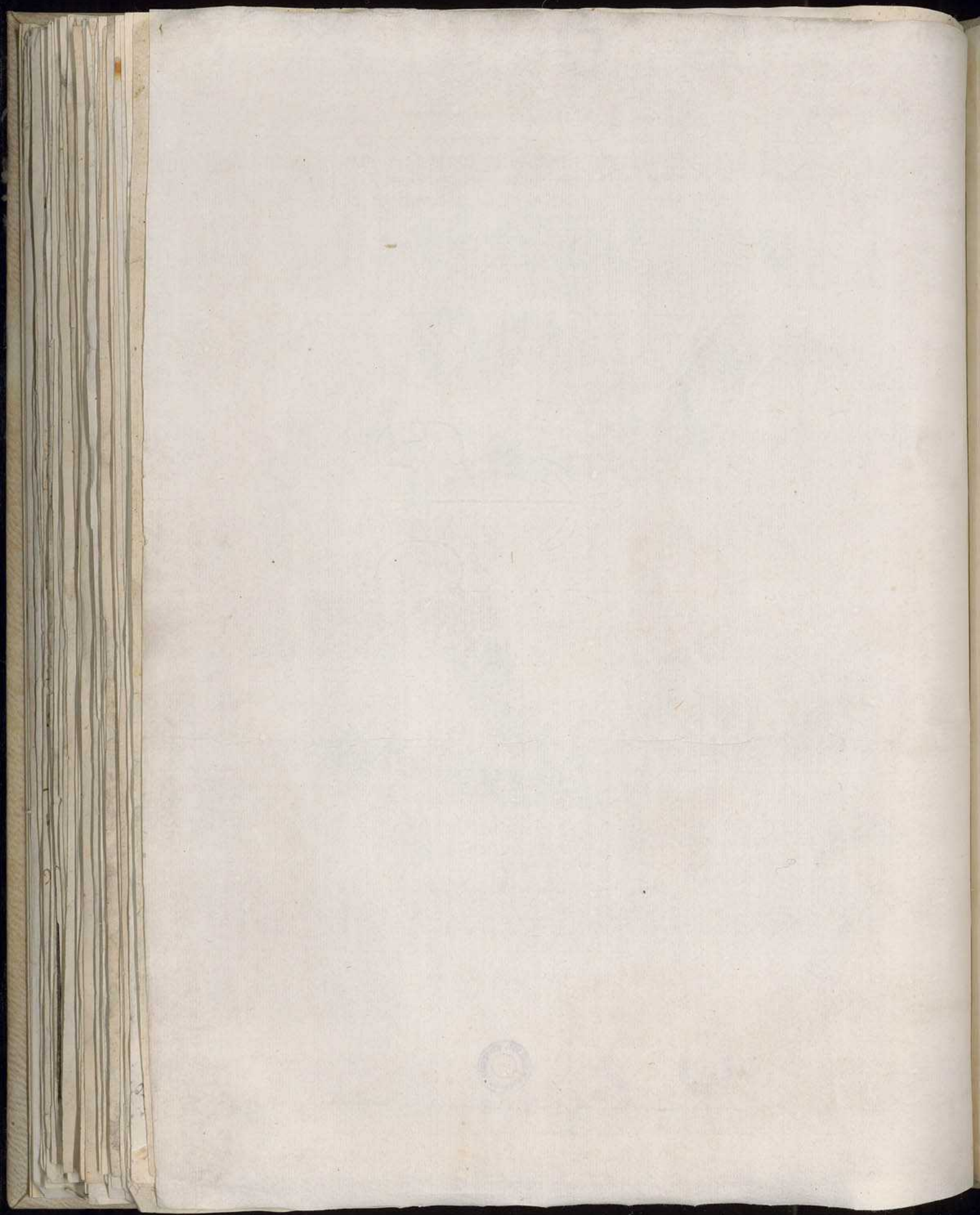

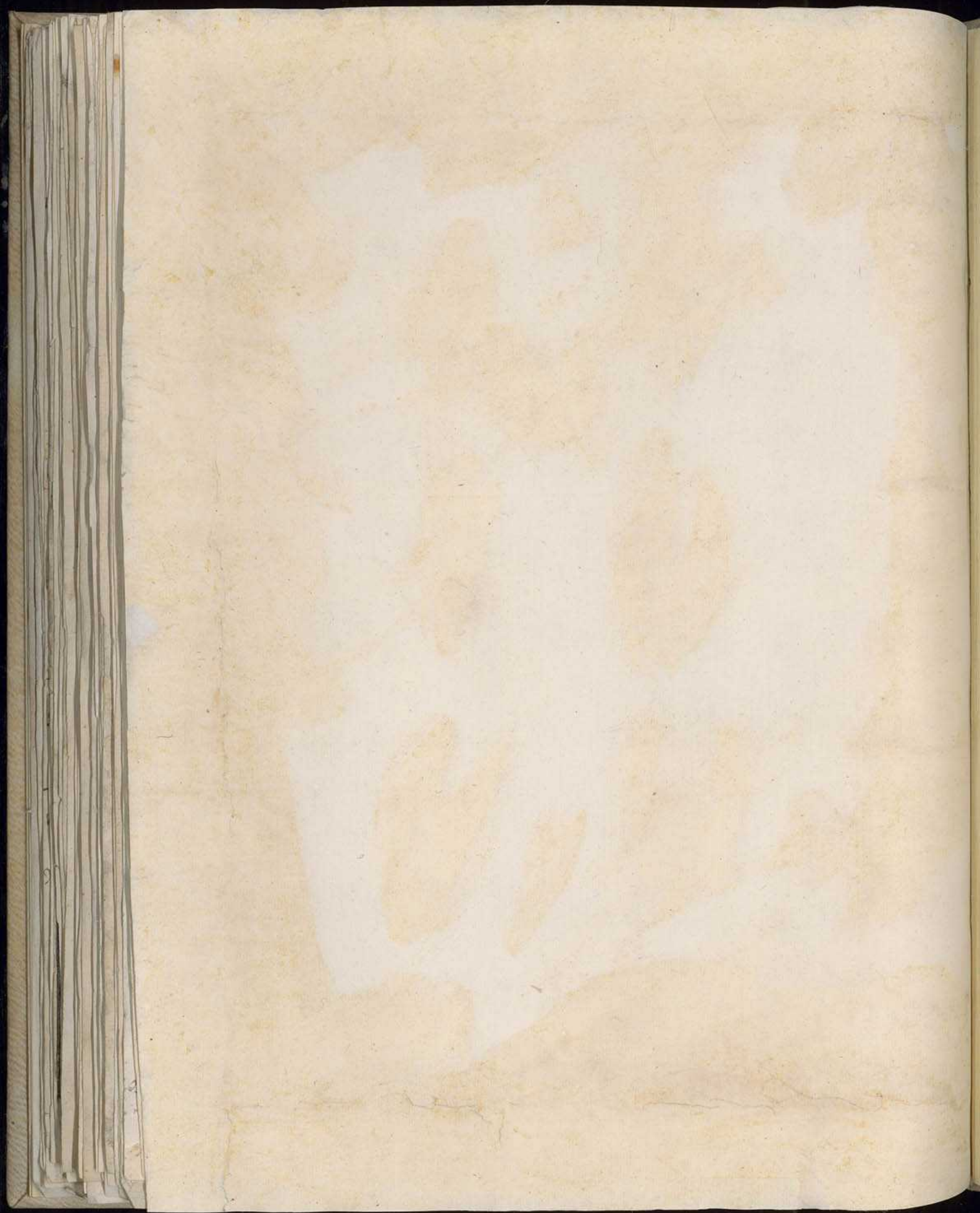

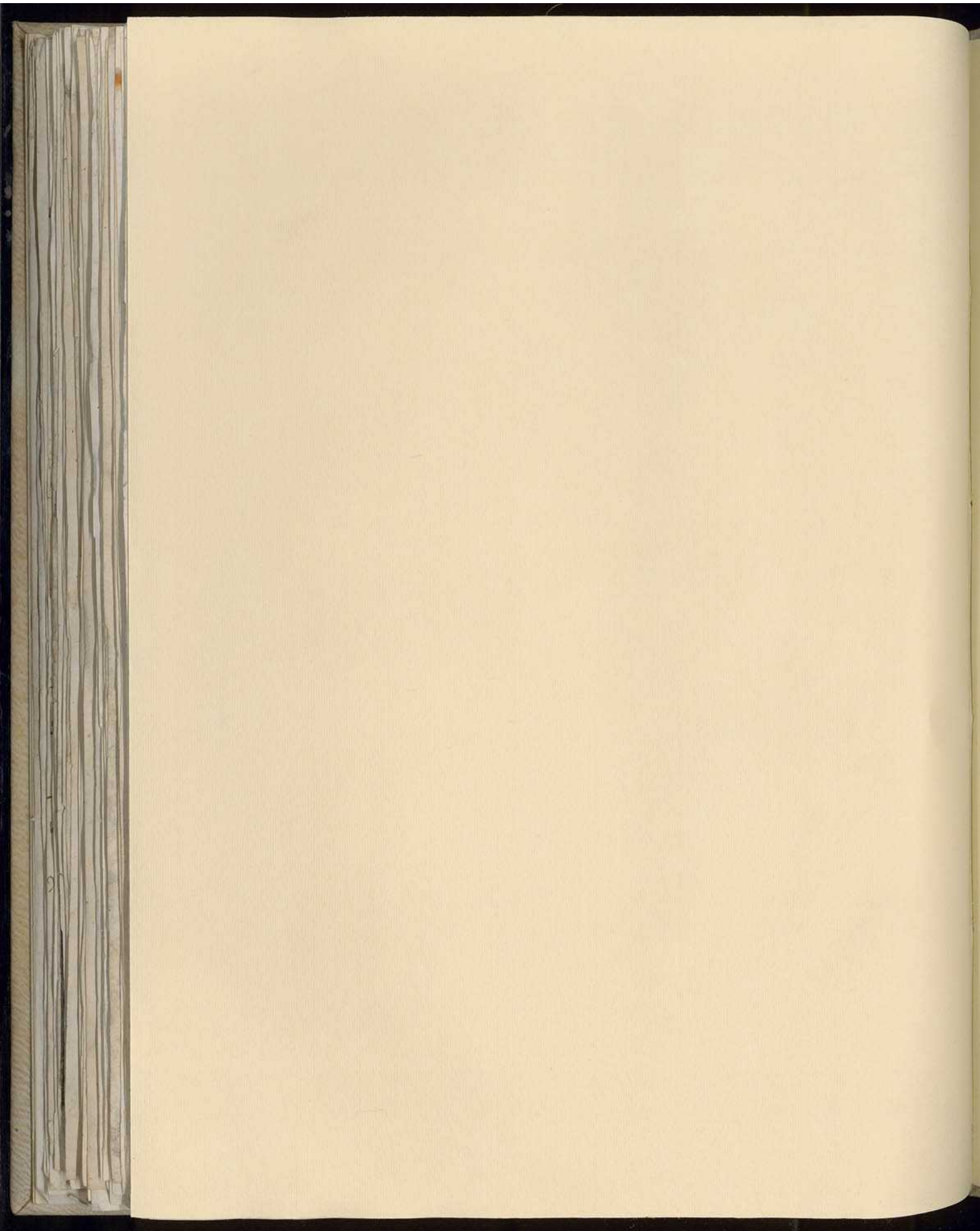

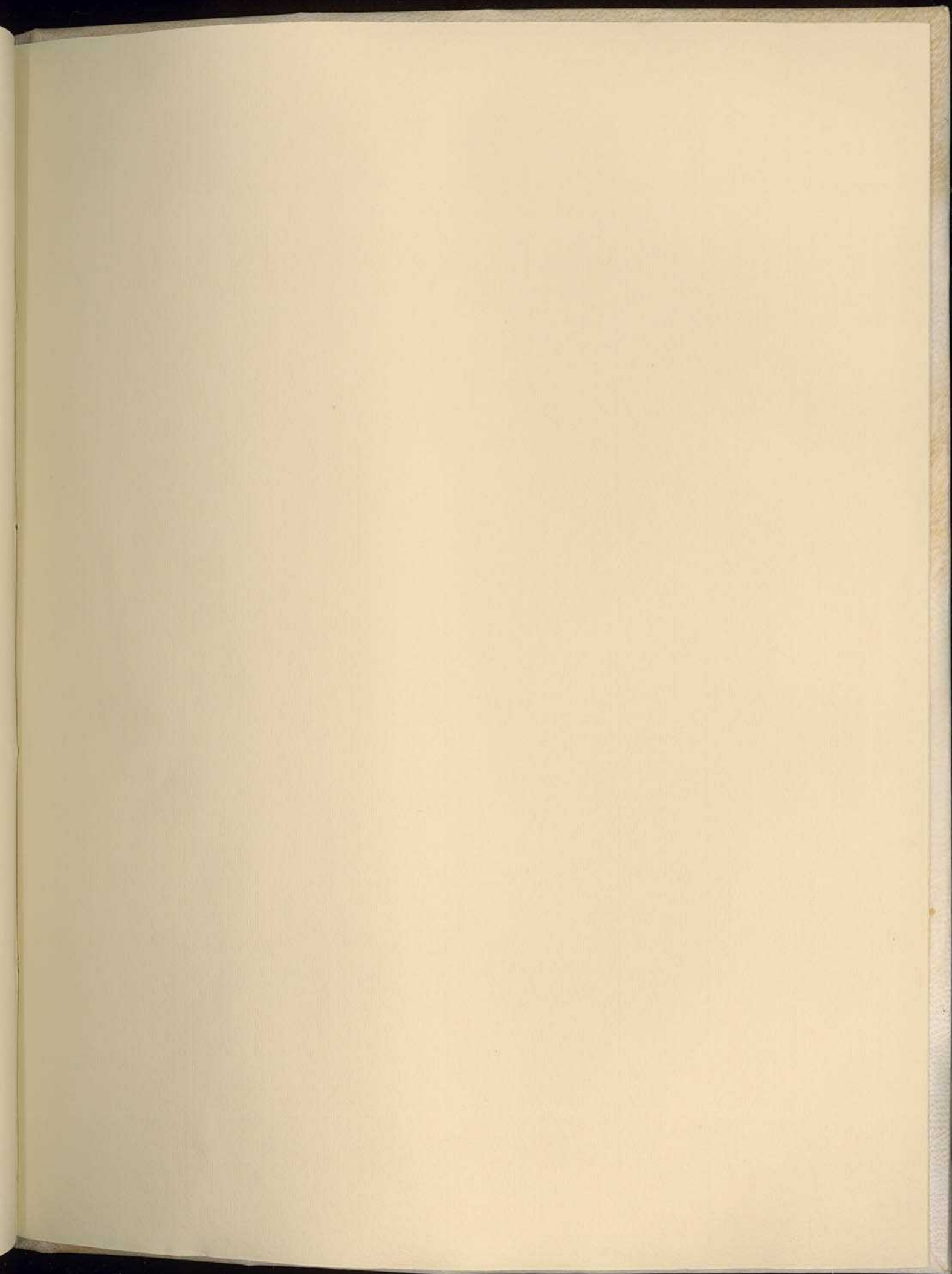

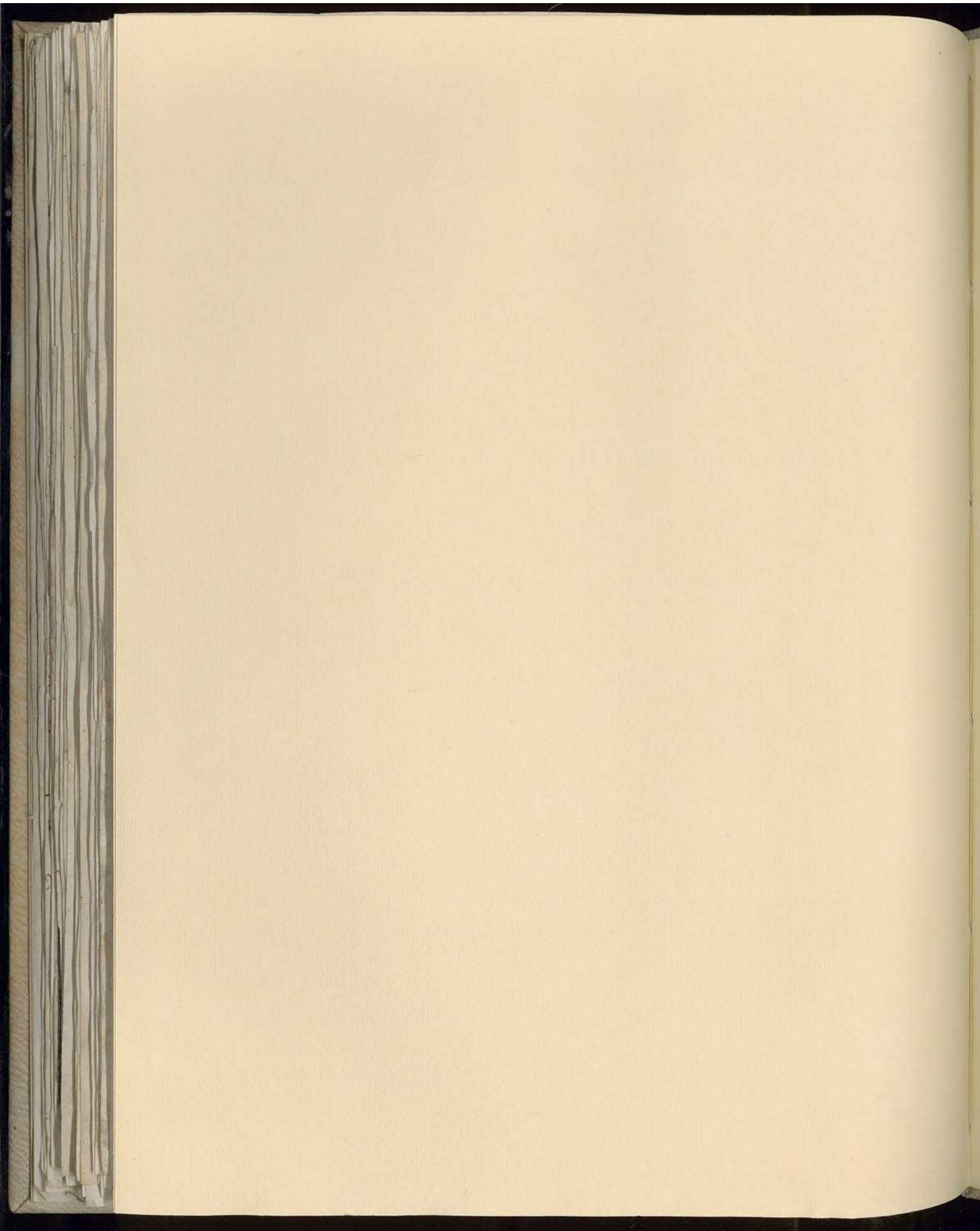

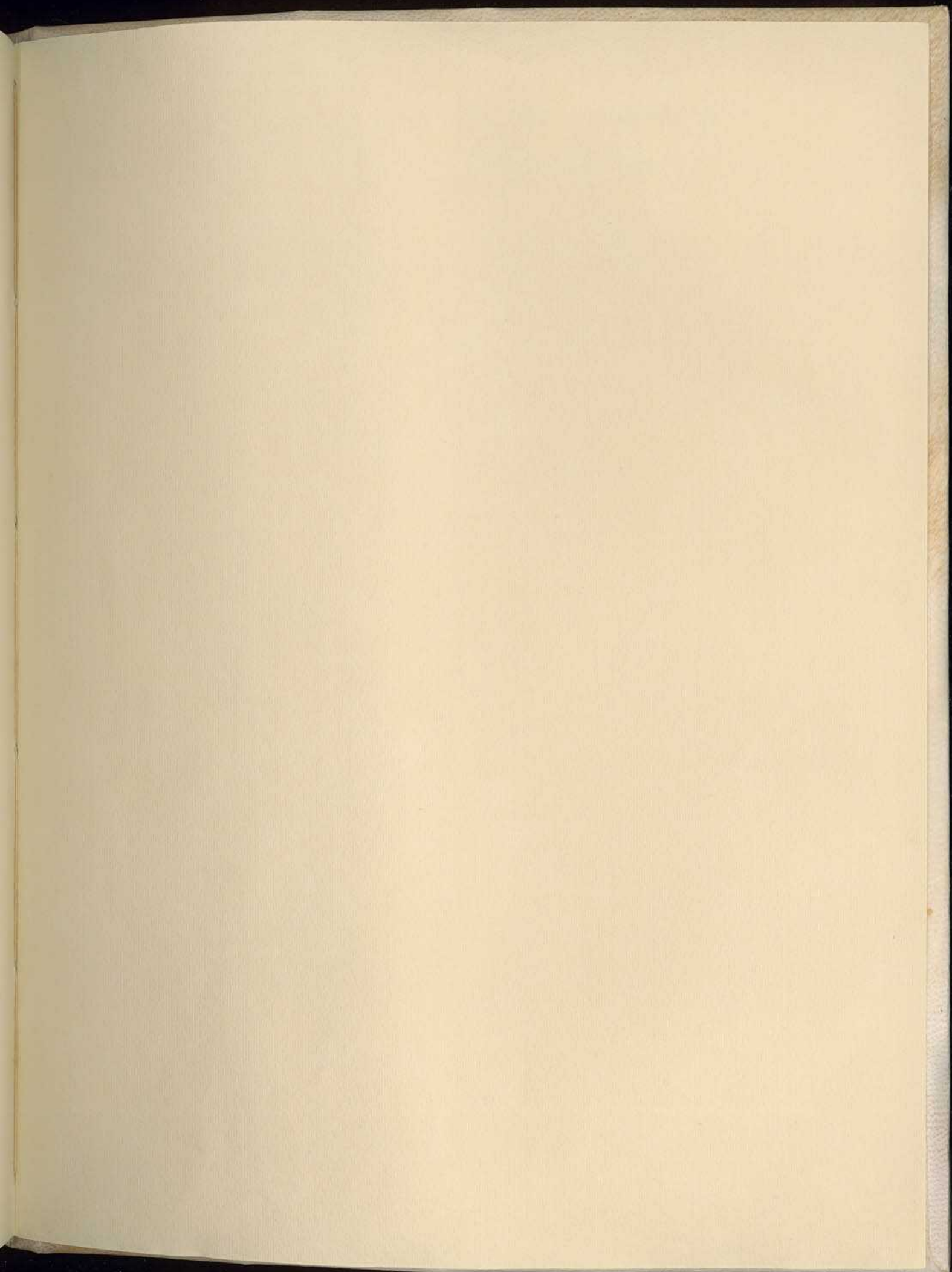

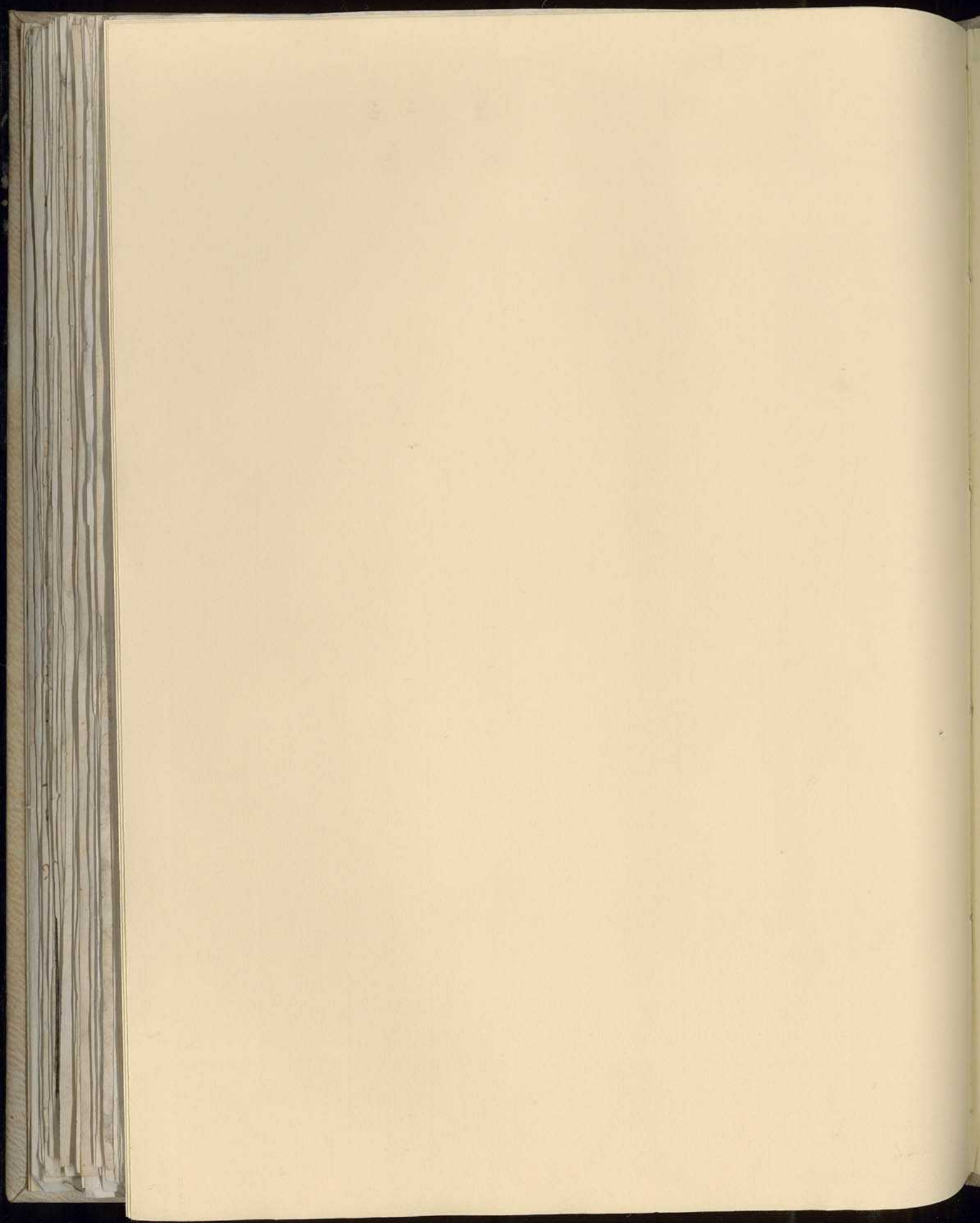

VECCHIA LEGATURA IN
LEG. Ba OH (1)



BIBLIOTECA



93

a

1

CHILDREN'S BOOKS



Julii Casserii
Tabule Anatomice
quarum aliquot Explicationes
sua ipse manu
adscriptas
nunc editas.



Julii Casserii
Tabule Anatomice
quarum aliquor Explicationes
sua ipse manu
descripsit
nondum editas.